

WATER WELL RECORD (WWC-5)

KOLAR DOC ID _____ WELL ID _____
 Original Record Correction Change in Well Use

LOCATION OF WATER WELL

Latitude		Longitude		Section		Township		Range		E W	Fraction	¼	¼	¼
Datum		Elevation		County										

WATER WELL OWNER

Name	
Business	
Address	
Well location at owner's address	

WELL WATER USE

--

COMPLETION

Depth of completed well: _____ ft.
Depth(s) groundwater encountered: (1) _____ ft.; (2) _____ ft.; (3) _____ ft.; (4) dry well
Static water level in well: _____ ft. measured below land surface on (mm/dd/yy): _____ measured above land surface on (mm/dd/yy): _____
Estimated yield: _____ gpm
Water level was: _____ ft. after _____ hours pumping _____ gpm
Pump installed? Yes No
Water well disinfected? Yes No
Date disinfected (mm/dd/yy): _____
Aquifer, if known:

NEAREST SOURCE OF POTENTIAL CONTAMINATION

Source: _____
Distance from well: _____ Direction from well: _____
Source description: _____
Source: _____
Distance from well: _____ Direction from well: _____
Source description: _____
No potential source of contamination within 100 feet.

CONSTRUCTION

Borehole interval: from _____ to _____ ft.	Borehole diameter: _____ in.
from _____ to _____ ft.	_____ in.
Casing height above land surface: _____ in. If casing height is less than 12 in. has a variance been approved?* Yes No <small>*variance not required for monitoring or environmental remediation wells</small>	
Casing type: _____	
Blank casing interval: _____ ft. to _____ ft.	
Blank casing diameter: _____ in.	
Casing joints: _____	
Weight: _____ lbs/ft.	
Wall thickness or gauge no.: _____	
Blank casing interval: _____ ft. to _____ ft.	
Blank casing diameter: _____ in.	
Casing joints: _____	
Weight: _____ lbs/ft.	
Wall thickness or gauge no.: _____	
Grout interval: _____ ft. to _____ ft.	
Grout material: _____	
Grout interval: _____ ft. to _____ ft.	
Grout material: _____	
Screen / perforation material: _____	
Screen / perforation openings: _____	
Screen / perforation intervals: From _____ ft. to _____ ft.	
Slot size _____ unit _____	
From _____ ft. to _____ ft.	
Slot size _____ unit _____	
Gravel pack intervals: Gravel pack not used: Gravel size _____ in	
From _____ ft. to _____ ft.	
Gravel pack not used: Gravel size _____ in	
From _____ ft. to _____ ft.	

PERMIT & ID NUMBERS (AS REQUIRED)

DWR Application No.: _____
KDHE / EPA Project Code: _____
Site Name: _____
KDHE UIC Class V Form Completed: Yes No
County Permit: Yes No Permit ID: _____
Lease Name & Well #: _____
of boreholes: _____ # of dewatering wells: _____

LITHOLOGIC LOG

FROM	TO	LITHOLOGY INTERVALS

COMMENTS

--

CONTRACTOR'S OR LANDOWNERS CERTIFICATION

This water well was constructed reconstructed pursuant to the stated water well contractor's license and was completed on _____. I certify that this record is true to the best of my knowledge and belief. This water well record was completed on _____ under the business name of _____, Kansas Water Well Contractor's License No. _____ under the authority of the designated person as defined in K.A.R. 28-30-2(j) and signed and certified by the electronic signature of the designated person at its submittal: _____.

Send one copy to WATER WELL OWNER and retain one for your records. Fee of \$5.00 for each constructed well.

Form	WWC5.2 - Water Well Record
Doc ID	1789696
Well Owner	BL Auto Inc.
Contractor	Larsen And Associates

Lithology

From	To	Lithology Intervals
0	1	topsoil
1	12	clay
12	18	clay,slight silt
18	19	limestone,unknown
19	28	shale,unknown
28	34	shale,unknown,clayey
34	39	limestone,unknown
39	50	shale,unknown,limestone streaks

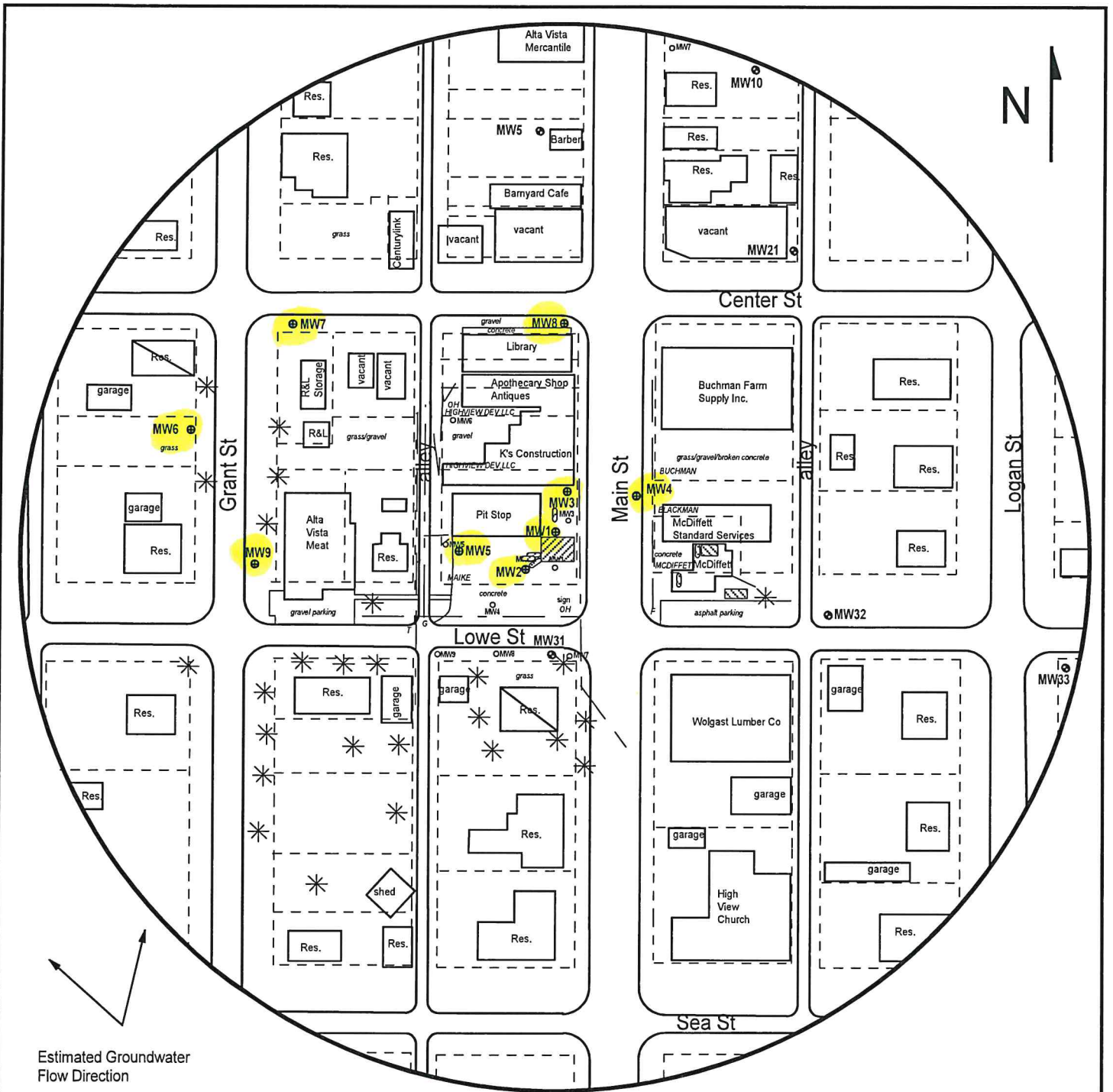

FIGURE 2 - 500 FT RADIUS AREA BASE MAP



PROJECT:

Pit Stop, Inc.
 505 Main St.,
 Alta Vista, KS
 KDHE ID: U4-099-15518
 Date: 4/3/24

LEGEND:

- Approximate Location of Former UST Basin and Pump Island
- Approximate Location of Active UST Basin and Pump Island
- Building with Basement
- Proposed Monitoring Well
- Plugged Monitoring Well
- Monitoring Well (Abandoned UST, Alta Vista U4-099-14269)
- Proposed Soil Boring
- Fire Hydrant
- Overhead Lines (25-40 ft high)
- Gas (2 - 6 ft BGS)
- Telephone (2 - 6 ft BGS)

NOTE: Borings SB5 and SB6 will be drilled to collect hydrologic samples.
 NOTE: Utility depths, heights and locations are approximate.

1311 E 25th St., Suite B, Lawrence, KS 66046
 Office: (785) 841-8707



DENNIS L HANDKE

1820 NW 59th Terrace
TOPEKA, KANSAS 66618
785-286-4047 Home

Jess Chapman
Larsen & Associates
1311 E. 25th Street, Suite B
Lawrence, Kansas, 66046

June 29, 2024

RE: Monitor Well Elevation Survey
505 Main St., Alta Vista, Kansas

Proj. 24-00W
Pit Stop, Inc.
U4-099-15518

Bench Mark: Chisled square on East center of concrete sign base near the Southeast corner of property.

Elev: 1457.32 North 3061.48 West 1987.28 (from SW Cor. Sec. 2-14-8E)

MW-1	rim	1457.50	North	3112.04	NE1/4,SW1/4,SW1/4,NE1/4
	top pipe	1457.16	West	1997.84	Lat = 38.86357 Long = 96.48993
MW-2	rim	1457.08	North	3079.34	NE1/4,SW1/4,SW1/4,NE1/4
	top pipe	1456.79	West	2208.99	Lat = 38.86349 Long = 96.49003
MW-3	rim	1457.70	North	3148.09	NE1/4,SW1/4,SW1/4,NE1/4
	top pipe	1457.34	West	1988.47	Lat = 38.86367 Long = 96.48989
MW-4	rim	1457.64	North	3150.52	NW1/4,SE1/4,SW1/4,NE1/4
	top pipe	1457.14	West	1922.64	Lat = 38.86368 Long = 96.48966
MW-5	rim	1457.40	North	3099.01	NE1/4,SW1/4,SW1/4,NE1/4
	top pipe	1457.05	West	2086.53	Lat = 38.86354 Long = 96.49024
MW-6	rim	1453.46	North	3197.15	NW1/4,SW1/4,SW1/4,NE1/4
	top pipe	1453.14	West	2337.58	Lat = 38.86381 Long = 96.49112
MW-7	rim	1452.27	North	3293.17	NE1/4,SW1/4,SW1/4,NE1/4
	top pipe	1451.97	West	2251.11	Lat = 38.86407 Long = 96.49081
MW-8	rim	1455.90	North	3302.94	NE1/4,SW1/4,SW1/4,NE1/4
	top pipe	1455.51	West	2000.61	Lat = 38.86410 Long = 96.48993
MW-9	rim	1454.03	North	3085.73	NE1/4,SW1/4,SW1/4,NE1/4
	top pipe	1453.59	West	2288.66	Lat = 38.86350 Long = 96.49095

Lat & Long derived from Alta Vista 7.5' quad map. WGS84

Elevation established from NGS BM Q 215. NAVD 88

If you have any questions, please feel free to call me. Thank you for the opportunity to be of service to you.

