

KANSAS CORPORATION COMMISSION
OIL & GAS CONSERVATION DIVISION

TEMPORARY ABANDONMENT WELL APPLICATION

OPERATOR: License# _____
 Name: _____
 Address 1: _____
 Address 2: _____
 City: _____ State: _____ Zip: _____ + _____
 Contact Person: _____
 Phone: (_____) _____
 Contact Person Email: _____
 Field Contact Person: _____
 Field Contact Person Phone: (_____) _____

API No. 15- _____
 Spot Description: _____
 _____ - _____ - _____ - _____ Sec. _____ Twp. _____ S. R. _____ E W
 _____ feet from N / S Line of Section
 _____ feet from E / W Line of Section
 GPS Location: Lat: _____, Long: _____
(e.g. xx.xxxxx) (e.g. -xxx.xxxxx)
 Datum: NAD27 NAD83 WGS84
 County: _____ Elevation: _____ GL KB
 Lease Name: _____ Well #: _____
 Well Type: (check one) Oil Gas OG WSW Other: _____
 SWD Permit #: _____ ENHR Permit #: _____
 Gas Storage Permit #: _____
 Spud Date: _____ Date Shut-In: _____

	Conductor	Surface	Production	Intermediate	Liner	Tubing
Size						
Setting Depth						
Amount of Cement						
Top of Cement						
Bottom of Cement						

Casing Fluid Level from Surface: _____ How Determined? _____ Date: _____
 Casing Squeeze(s): _____ to _____ w / _____ sacks of cement, _____ to _____ w / _____ sacks of cement. Date: _____
(top) (bottom) (top) (bottom)
 Do you have a valid Oil & Gas Lease? Yes No
 Depth and Type: Junk in Hole at _____ Tools in Hole at _____ Casing Leaks: Yes No Depth of casing leak(s): _____
(depth) (depth)
 Type Completion: ALT. I ALT. II Depth of: DV Tool: _____ w / _____ sacks of cement Port Collar: _____ w / _____ sack of cement
(depth) (depth)
 Packer Type: _____ Size: _____ Inch Set at: _____ Feet
 Total Depth: _____ Plug Back Depth: _____ Plug Back Method: _____

Geological Data:

Formation Name	Formation Top	Formation Base	Completion Information
1. _____	At: _____	to _____ Feet	Perforation Interval _____ to _____ Feet or Open Hole Interval _____ to _____ Feet
2. _____	At: _____	to _____ Feet	Perforation Interval _____ to _____ Feet or Open Hole Interval _____ to _____ Feet

UNDER PENALTY OF PERJURY I HEREBY ATTEST THAT THE INFORMATION CONTAINED HEREIN IS TRUE AND CORRECT TO THE BEST OF MY KNOWLEDGE

Submitted Electronically

Do NOT Write in This Space - KCC USE ONLY	Date Tested: _____	Results: _____	Date Plugged: _____	Date Repaired: _____	Date Put Back in Service: _____
	Review Completed by: _____ Comments: _____				
TA Approved: <input type="checkbox"/> Yes <input type="checkbox"/> Denied Date: _____					

Mail to the Appropriate KCC Conservation Office:

	KCC District Office #1 - 210 E. Frontview, Suite A, Dodge City, KS 67801	Phone 620.682.7933
	KCC District Office #2 - 3450 N. Rock Road, Building 600, Suite 601, Wichita, KS 67226	Phone 316.337.7400
	KCC District Office #3 - 137 E. 21st St., Chanute, KS 66720	Phone 620.902.6450
	KCC District Office #4 - 2301 E. 13th Street, Hays, KS 67601-2651	Phone 785.261.6250

Liquid Level

3967 ft MD

Fluid Above Pump

.* ft TVD

Equivalent Gas Free Above Pump

.* ft TVD

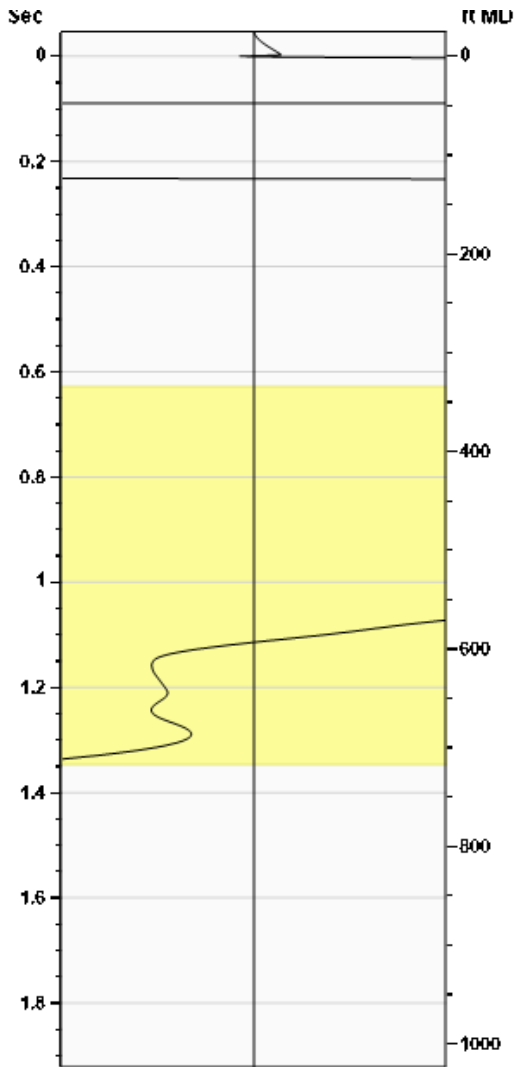

Gun - WG 5154

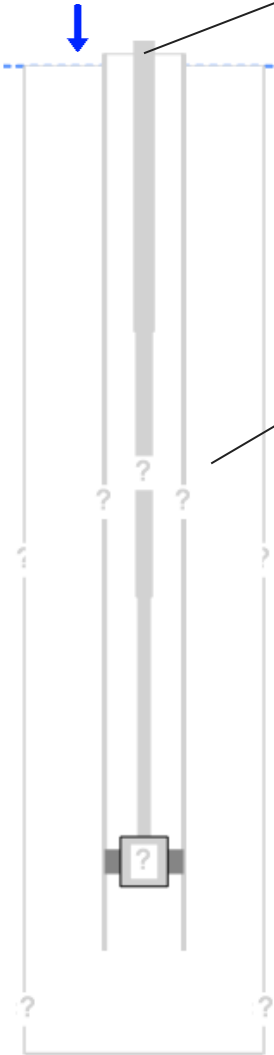

Production

Date Entered	09/24/22		
Oil	Current	Potential	BBL/D
Water	.*	.*	BBL/D
Gas	.*	.*	Mscf/D
IPR Method	Vogel		
PBHP/SBHP	1.00		
Producing Efficiency	0.00%		

Casing Pressure

Pressure	0.8 psi (g)
----------	-------------

Annular Gas Flow

Gas Flow	.* Mscf/D
----------	-----------

Fluid Properties

% Liquid Above Pump	100.00%
% Liquid Below Pump	.*

Depths

Pump Intake Depth	0 ft
Formation Depth	0 ft

Wellbore Pressures

PIP	.*
PBHP	.*
SBHP	.*
Gas/Liq Interface	.*

Collar Analysis (Manual)

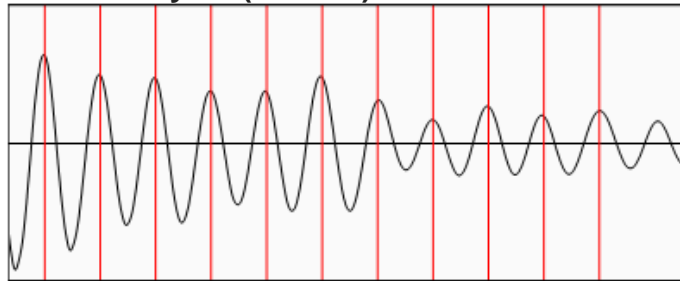

Average Acoustic Velocity	1065 ft/s
Average Joints Per Sec.	16.80 Jts/sec
Joints To Liquid	125.14 Jts

Casing Pressure Buildup

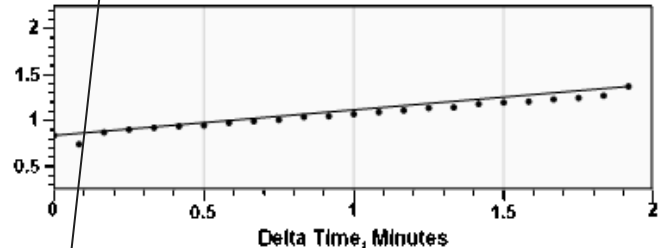

Casing Pressure	0.8 psi (g)
Buildup	0.5 psi (g)
Buildup Time	1 min 55 sec
Gas Gravity from Collar Analysis (Manual)	0.9117 Air = 1

Comments and Recommendations

Hayes Land Production
 Wichita, KS 67226
 316.799.9090
 319.589.5308
 cahayes1109@gmail.com

Elk Energy LLC	Myers-Kob 12-1	Powered by iWell 09/17/2024	Custom Report May 01, 2023 - May 31, 2023
-----------------------	-----------------------	--------------------------------	---

Date	Well Name	Oil (BBLs)	Comments
May 1, 2023	Myers-Kob 12-1	1.25	
May 2, 2023	Myers-Kob 12-1	2.08	
May 3, 2023	Myers-Kob 12-1	1.67	
May 4, 2023	Myers-Kob 12-1	3.33	
May 5, 2023	Myers-Kob 12-1	2.08	
May 6, 2023	Myers-Kob 12-1	2.08	
May 7, 2023	Myers-Kob 12-1	2.08	
May 8, 2023	Myers-Kob 12-1	2.08	
May 9, 2023	Myers-Kob 12-1	2.92	
May 10, 2023	Myers-Kob 12-1	2.50	
May 11, 2023	Myers-Kob 12-1	2.08	
May 12, 2023	Myers-Kob 12-1	1.67	
May 13, 2023	Myers-Kob 12-1	1.67	
May 14, 2023	Myers-Kob 12-1	2.08	
May 15, 2023	Myers-Kob 12-1	1.67	
May 16, 2023	Myers-Kob 12-1	2.50	
May 17, 2023	Myers-Kob 12-1	0.00	
May 18, 2023	Myers-Kob 12-1	1.25	
May 19, 2023	Myers-Kob 12-1	1.67	
May 20, 2023	Myers-Kob 12-1	2.08	
May 21, 2023	Myers-Kob 12-1	1.67	
May 22, 2023	Myers-Kob 12-1	0.00	well is off rod parted
May 23, 2023	Myers-Kob 12-1	0.00	
May 24, 2023	Myers-Kob 12-1	0.00	
May 25, 2023	Myers-Kob 12-1	0.00	
May 26, 2023	Myers-Kob 12-1	0.00	
May 27, 2023	Myers-Kob 12-1	0.00	
May 28, 2023	Myers-Kob 12-1	0.00	
May 29, 2023	Myers-Kob 12-1	0.00	
May 30, 2023	Myers-Kob 12-1		
May 31, 2023	Myers-Kob 12-1		
Total		40.41	



09/18/2024

Christopher Hayes
ELK Energy Holdings LLC
6446 E CENTRAL AVE PMB 320
WICHITA, KS 67206-1923

Re: Temporary Abandonment
API 15-193-20782-00-00
MYERS-KOB 12 1
SW/4 Sec.12-10S-33W
Thomas County, Kansas

Dear Christopher Hayes:

"Your temporary abandonment (TA) application for the well listed above has been approved. In accordance with K.A.R. 82-3-111 the TA status of this well will expire 09/18/2025.

- * If you return this well to service or plug it, please notify the District Office.
- * If you sell this well you are required to file a Transfer of Operator form, T-1.
- * If the well will remain temporarily abandoned, you must submit a new TA application, CP-111, before 09/18/2025.

You may contact me at the number above if you have questions.

Very truly yours,

RICHARD WILLIAMS"