

Notice: Fill out COMPLETELY and return to Conservation Division at the address below within 60 days from plugging date.

KANSAS CORPORATION COMMISSION
OIL & GAS CONSERVATION DIVISION

WELL PLUGGING RECORD
K.A.R. 82-3-117

Form CP-4
March 2009

Type or Print on this Form
Form must be Signed
All blanks must be Filled

OPERATOR: License #: _____
 Name: _____
 Address 1: _____
 Address 2: _____
 City: _____ State: _____ Zip: _____ + _____
 Contact Person: _____
 Phone: (_____) _____
 Type of Well: (Check one) Oil Well Gas Well OG D&A Cathodic
 Water Supply Well Other: _____ SWD Permit #: _____
 ENHR Permit #: _____ Gas Storage Permit #: _____
 Is ACO-1 filed? Yes No If not, is well log attached? Yes No
 Producing Formation(s): List All (If needed attach another sheet)
 _____ Depth to Top: _____ Bottom: _____ T.D. _____
 _____ Depth to Top: _____ Bottom: _____ T.D. _____
 _____ Depth to Top: _____ Bottom: _____ T.D. _____

API No. 15 - _____
 Spot Description: _____
 _____ - _____ - _____ - _____ Sec. _____ Twp. _____ S. R. _____ East West
 _____ Feet from North / South Line of Section
 _____ Feet from East / West Line of Section
 Footages Calculated from Nearest Outside Section Corner:
 NE NW SE SW
 County: _____
 Lease Name: _____ Well #: _____
 Date Well Completed: _____
 The plugging proposal was approved on: _____ (Date)
 by: _____ (KCC District Agent's Name)
 Plugging Commenced: _____
 Plugging Completed: _____

Show depth and thickness of all water, oil and gas formations.

Oil, Gas or Water Records		Casing Record (Surface, Conductor & Production)			
Formation	Content	Casing	Size	Setting Depth	Pulled Out

Describe in detail the manner in which the well is plugged, indicating where the mud fluid was placed and the method or methods used in introducing it into the hole. If cement or other plugs were used, state the character of same depth placed from (bottom), to (top) for each plug set.

Plugging Contractor License #: _____ Name: _____
 Address 1: _____ Address 2: _____
 City: _____ State: _____ Zip: _____ + _____
 Phone: (_____) _____
 Name of Party Responsible for Plugging Fees: _____
 State of _____ County, _____, ss.
 _____ Employee of Operator or Operator on above-described well,
 (Print Name)

being first duly sworn on oath, says: That I have knowledge of the facts statements, and matters herein contained, and the log of the above-described well is as filed, and the same are true and correct, so help me God.

Submitted Electronically

LEGEND:

- = SURFACE HOLE LOCATION
- ▲ = SECTION CORNERS LOCATED.

NOTE:
Distances referenced on plat to section lines are perpendicular.

Alum. Cap
(SP NAD 27)
(KANSAS NORTH)
N: 207233.32
E: 1783351.11

Alum. Cap
(SP NAD 27)
(KANSAS NORTH)
N: 207210.45
E: 1788632.07

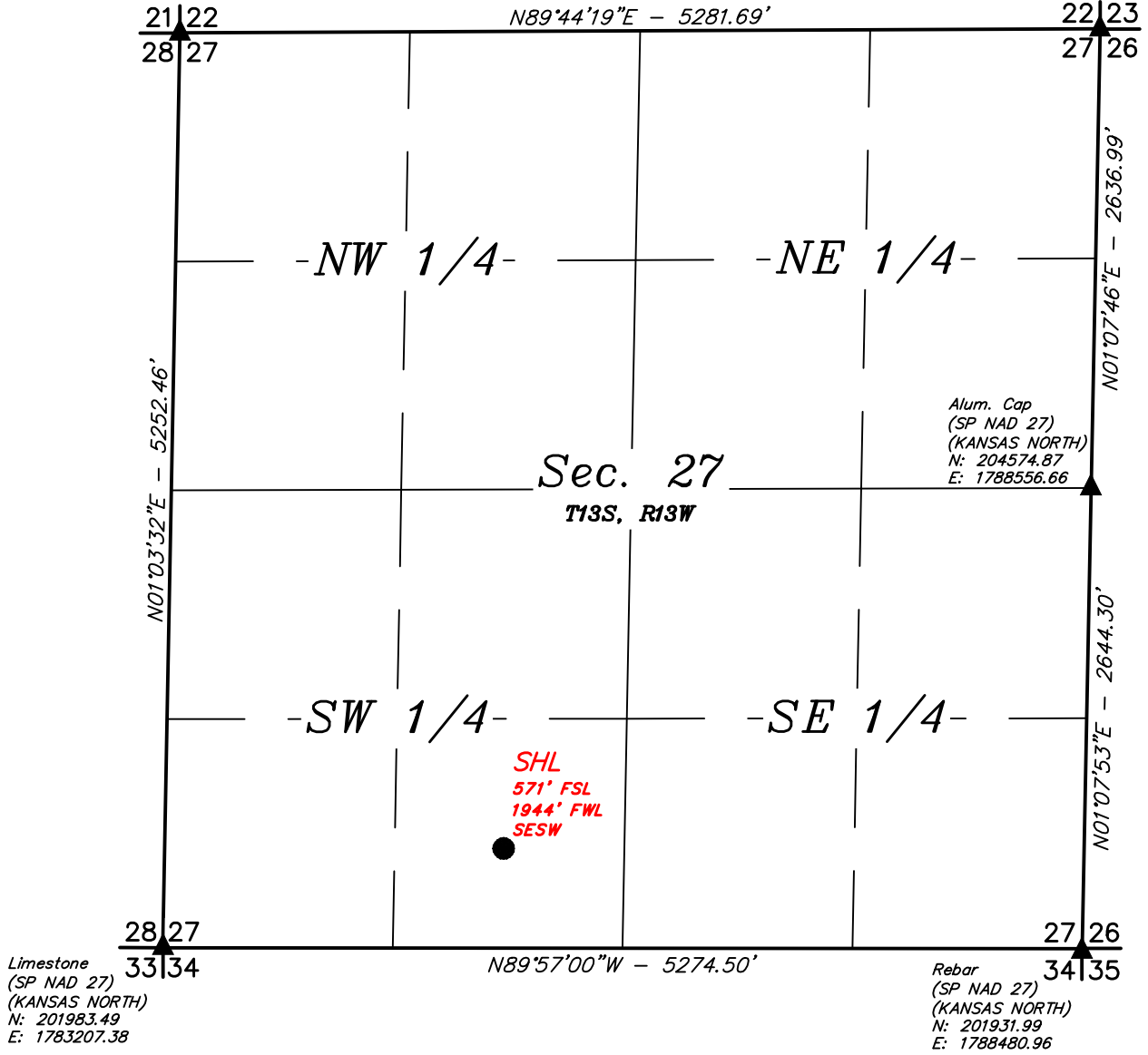

NAD 83 (SURFACE HOLE LOCATION)
LATITUDE = 38°53'13.19" (38.886998°)
LONGITUDE = 98°45'18.24" (98.755067°)
NAD 27 (SURFACE HOLE LOCATION)
LATITUDE = 38°53'13.15" (38.886986°)
LONGITUDE = 98°45'16.96" (98.754711°)
STATE PLANE NAD 83 (KANSAS NORTH)
N: 202544.62' E: 1097404.61'
STATE PLANE NAD 27 (KANSAS NORTH)
N: 202535.56' E: 1785167.32'

CERTIFICATE
THIS IS TO CERTIFY THAT THE ABOVE PLAT WAS PREPARED FROM FIELD NOTES OF ACTUAL SURVEYS MADE BY ME OR UNDER MY SUPERVISION AND THAT THE SAME ARE TRUE AND CORRECT TO THE BEST OF MY KNOWLEDGE AND BELIEF.



TOP OF EXPOSED CASING ELEVATION = 1798.3'
EXISTING GROUND AT WELLHEAD ELEVATION = 1799.1'

BASIS OF BEARINGS
BASIS OF BEARINGS IS A G.P.S. OBSERVATION

SUMMIT ENERGY SERVICES

D REINHARDT 27-1 RE-ENTRY
571' FSL 1944' FWL
SE 1/4 SW 1/4, SECTION 27, T13S, R13W, 6th P.M.
RUSSELL COUNTY, KANSAS

SURVEYED BY	J.P.	07-29-24	SCALE
DRAWN BY	A.T.	08-05-24	1" = 1000'

WELL LOCATION PLAT



UELS, LLC
Corporate Office * 85 South 200 East
Vernal, UT 84078 * (435) 789-1017



LEGEND:

- = SURFACE HOLE LOCATION
- ▲ = SECTION CORNERS LOCATED.

NOTE:
Distances referenced on plat to section lines are perpendicular.

Alum. Cap
(SP NAD 27)
(KANSAS NORTH)
N: 207233.32
E: 1783351.11

Alum. Cap
(SP NAD 27)
(KANSAS NORTH)
N: 207210.45
E: 1788632.07

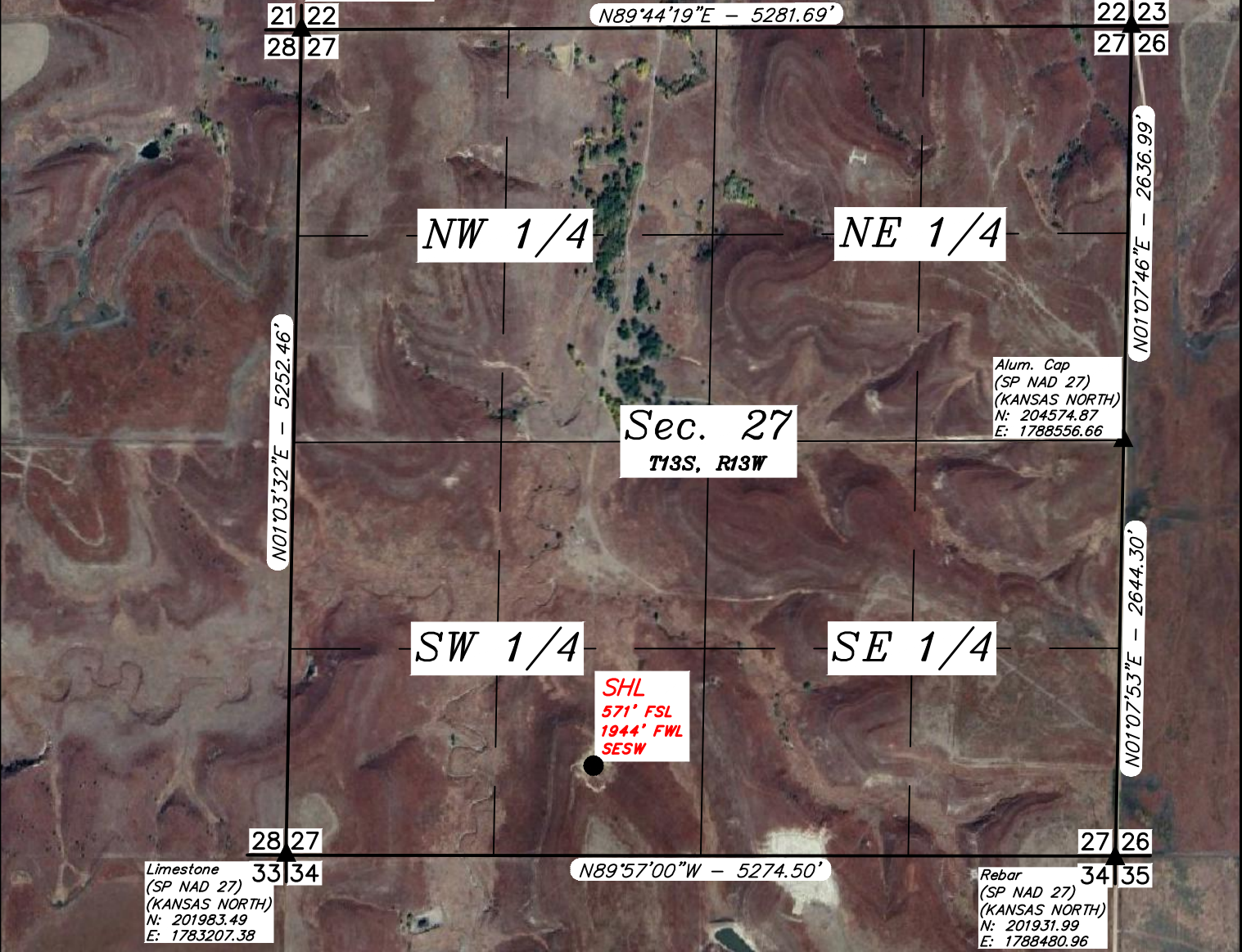

NAD 83 (SURFACE HOLE LOCATION)
LATITUDE = 38°53'13.19" (38.886998°)
LONGITUDE = 98°45'18.24" (98.755067°)
NAD 27 (SURFACE HOLE LOCATION)
LATITUDE = 38°53'13.15" (38.886986°)
LONGITUDE = 98°45'16.96" (98.754711°)
STATE PLANE NAD 83 (KANSAS NORTH)
N: 202544.62' E: 1097404.61'
STATE PLANE NAD 27 (KANSAS NORTH)
N: 202535.56' E: 1785167.32'

TOP OF EXPOSED CASING ELEVATION = 1798.3'
EXISTING GROUND AT WELLHEAD ELEVATION = 1799.1'



CERTIFICATE OF ACCURACY
THIS IS TO CERTIFY THAT THE ABOVE PLAT WAS PREPARED FROM FIELD NOTES OF ACTUAL SURVEYS MADE BY ME OR UNDER MY SUPERVISION AND THAT THE SAME ARE TRUE AND CORRECT TO THE BEST OF MY KNOWLEDGE AND BELIEF.

Robert L. S. 1451
REGISTERED LAND SURVEYOR
REGISTRATION NO. 1451
STATE OF KANSAS 28-15-24

BASIS OF BEARINGS
BASIS OF BEARINGS IS A G.P.S. OBSERVATION



SUMMIT ENERGY SERVICES

D REINHARDT 27-1 RE-ENTRY
571' FSL 1944' FWL
SE 1/4 SW 1/4, SECTION 27, T13S, R13W, 6th P.M.
RUSSELL COUNTY, KANSAS

SURVEYED BY	J.P.	07-29-24	SCALE
DRAWN BY	A.T.	08-05-24	1" = 1000'

WELL LOCATION PLAT



UELS, LLC
Corporate Office * 85 South 200 East
Vernal, UT 84078 * (435) 789-1017

PROCEED IN AN EASTERLY DIRECTION FROM RUSSELL, KANSAS ALONG E WICHITA AVE APPROXIMATELY 1.1 MILES TO THE JUNCTION OF THIS ROAD AND US HWY 40 TO THE EAST; PROCEED IN AN EASTERLY, THEN SOUTHEASTERLY DIRECTION APPROXIMATELY 2.3 MILES TO THE JUNCTION OF THIS ROAD AND HOMER RD TO THE EAST; TURN LEFT AND PROCEED IN AN EASTERLY DIRECTION APPROXIMATELY 3.1 MILES TO THE JUNCTION OF THIS ROAD AND 191ST ST TO THE NORTH; TURN LEFT AND PROCEED IN A NORTHERLY DIRECTION APPROXIMATELY 1.1 MILES TO THE JUNCTION OF THIS ROAD AND AN EXISTING 2-TRACK TO THE NORTHWEST; TURN LEFT AND PROCEED IN A NORTHWESTERLY DIRECTION APPROXIMATELY 0.7 MILES. FROM THIS POINT, THE PROPOSED WELL LOCATION IS APPROXIMATELY 1,581' SOUTHERLY.

TOTAL DISTANCE FROM RUSSELL, KANSAS TO THE PROPOSED WELL LOCATION IS APPROXIMATELY 8.6 MILES.

SUMMIT ENERGY SERVICES

**D REINHARDT 27-1 RE-ENTRY
571' FSL 1944' FWL
SE 1/4 SW 1/4, SECTION 27, T13S, R13W, 6th P.M.
RUSSELL COUNTY, KANSAS**

SURVEYED BY	J.P.	07-29-24	
DRAWN BY	A.T.	08-05-24	
ROAD DESCRIPTION			



UELS, LLC
Corporate Office * 85 South 200 East
Vernal, UT 84078 * (435) 789-1017

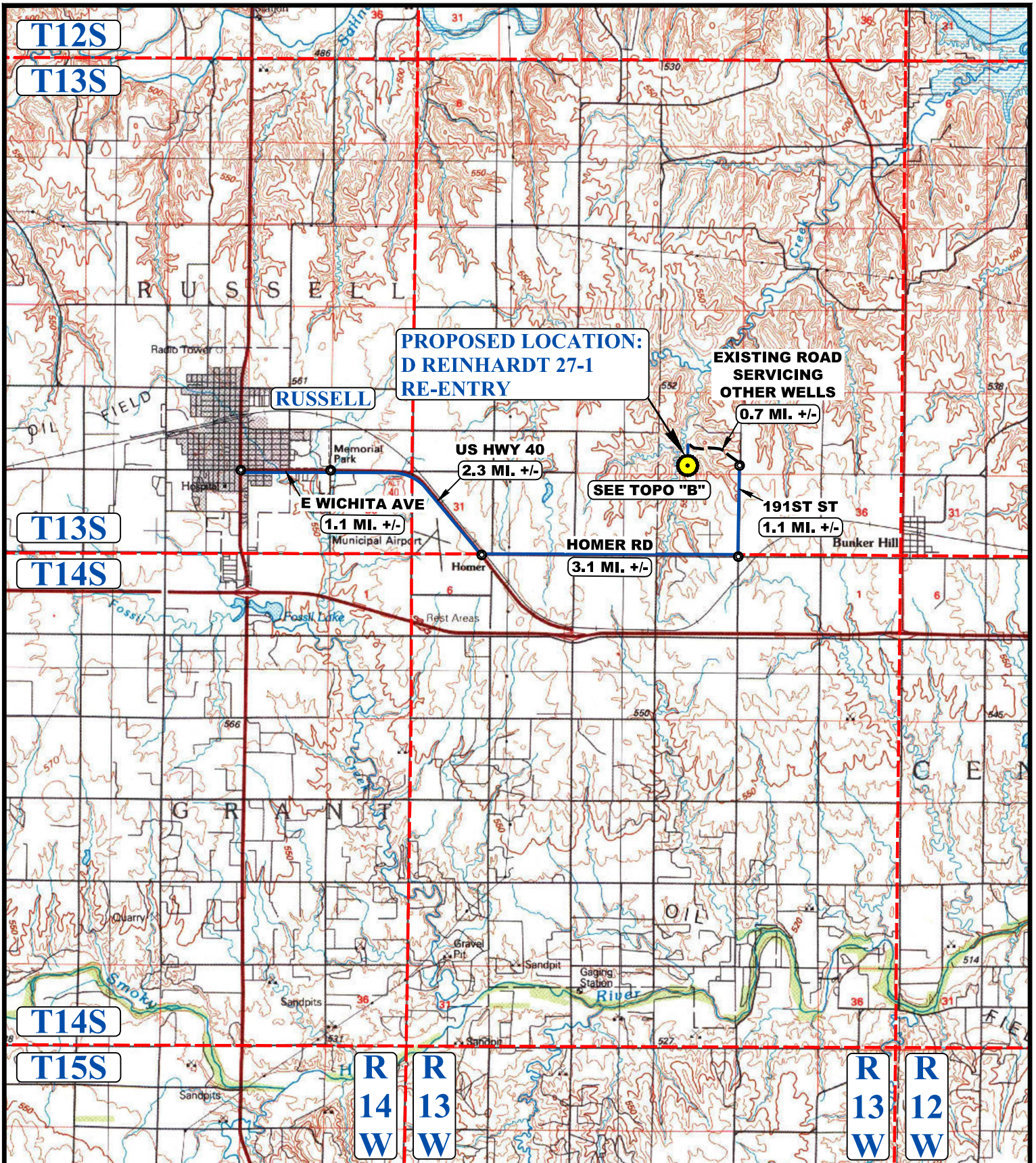

T12S

T13S

T13S

T14S

T14S

T15S

**R
14
W**

**R
13
W**

**R
13
W**

**R
12
W**

**PROPOSED LOCATION:
D REINHARDT 27-1
RE-ENTRY**

**EXISTING ROAD
SERVICING
OTHER WELLS**

SEE TOPO "B"

LEGEND:

 **PROPOSED LOCATION**



SUMMIT ENERGY SERVICES

**D REINHARDT 27-1 RE-ENTRY
571' FSL 1944' FWL
SE 1/4 SW 1/4, SECTION 27, T13S, R13W, 6th P.M.
RUSSELL COUNTY, KANSAS**



UELS, LLC
Corporate Office * 85 South 200 East
Vernal, UT 84078 * (435) 789-1017

SURVEYED BY	J.P.	07-29-24	SCALE
DRAWN BY	A.T.	08-05-24	1 : 100,000
ACCESS ROAD MAP			TOPO A

R
13
W

STEPHEN J. REINHARDT &
RAELEEN K. REINHARDT

BALTA LN

28

27

EXISTING ROAD
SERVICING
OTHER WELLS

26

PROPOSED ACCESS 1581' +/-

0.7 MI. +/-

PROPOSED LOCATION:
D REINHARDT 27-1
RE-ENTRY

33

34

34

35

192ND

T13S

HOMER RD

191ST ST
1.1 MI. +/-

T13S R13W

T14S

RUSSELL 6.5 MI. +/-

34

35

33

34

34

35

4

3

3

2

70

NOTE: PARCEL DATA SHOWN HAS BEEN OBTAINED FROM VARIOUS SOURCES AND SHOULD BE USED FOR MAPPING, GRAPHIC AND PLANNING PURPOSES ONLY. NO WARRANTY IS MADE BY UINTAH ENGINEERING AND LAND SURVEYING (UELS) FOR ACCURACY OF THE PARCEL DATA.

LEGEND:

-  EXISTING ROAD
-  EXISTING ROAD (SERVICING OTHER WELLS)
-  PROPOSED ROAD



SUMMIT ENERGY SERVICES

D REINHARDT 27-1 RE-ENTRY
571' FSL 1944' FWL
SE 1/4 SW 1/4, SECTION 27, T13S, R13W, 6th P.M.
RUSSELL COUNTY, KANSAS

SURVEYED BY	J.P.	07-29-24	SCALE
DRAWN BY	A.T.	08-05-24	1 : 24,000
ACCESS ROAD MAP			TOPO B



UELS, LLC
Corporate Office * 85 South 200 East
Vernal, UT 84078 * (435) 789-1017

Halliburton Energy Services, Inc.

Sales Order Number: 909551028

Sales Order Date: September 01, 2024

SOLD TO:
SUMMIT ENERGY SERVICE INC

Rig Name:
Well/Rig Name: D REINHARDT 27-1,RUSSELL
API Number: 15-167-23729-00
Company Code: 1100
Customer P.O. No.: N/A
Shipping Point:
Sales Office:

SHIP TO:
D REINHARDT 27-1,RUSSELL
D REINHARDT 27-1
RUSSELL
BUNKER HILL KS 67626
USA

Well Type: Vertical Oil
Well Category: Development
Service Location:
Payment Terms: Wire Transfer or Cashier's Chk
Ticket Type: Services
Order Type: ZOH

Material	Description	QTY	UOM	Base Amount	Unit Amount	Gross Amount	Discount	Net Amount
7528	CMT PLUG TO ABANDON BOM JP115	1.00	JOB					
1	ZI-MILEAGE FROM NEAREST HES BASE,/UNIT 000-117 Number of Units	760.000 1	MI		█	█	█	█
2	MILEAGE FOR CEMENTING CREW 000-119 Number of Units	760.000 1	MI		█	█	█	█
16094	PLUG BACK/SPOT CEMENT OR MUD,ZI 009-019 PLUGGING BACK/SPOTTING CMT/MUD,0-4HRS ZI DEPTH	1.000 3271	EA FT					
94755	DAILY SERVICE CHARGE, ZI DAYS OR PARTIAL DAY(WHOLE NO.)	1.000 4	EA		█	█		█
10	CMT FOOD AND LODGING, ZI 000-513 NUMBER OF PERSONNEL ON JOB	4.000 4	DAY		█	█	█	█
3965	HANDLE&DUMP SVC CHRГ, CMT&ADDITIVES,ZI	620.000	CF		█	█	█	█

HALLIBURTON

Halliburton Energy Services, Inc.

Sales Order Number: 909551028

Sales Order Date: September 01, 2024

Material	Description	QTY	UOM	Base Amount	Unit Amount	Gross Amount	Discount	Net Amount
	<small>500-207</small> NUMBER OF EACH	1	EA					
76400	MILEAGE,CMT MTLs DEL/RET MIN	380.000	MI					
	<small>500-306</small> MILEAGE,CMTG MTLs DEL/RET PER/TON MI.MIN NUMBER OF TONS	22.19						
1248183	SBM CEM CORROSACEM# SYS	40.000	BBL					
1248183	SBM CEM CORROSACEM# SYS	20.000	BBL					
1248183	SBM CEM CORROSACEM# SYS	30.000	BBL					
1248183	SBM CEM CORROSACEM# SYS	5.000	BBL					
101509387	CALCIUM CHLORIDE-PELLET, 50 LB SK	18.000	SK					
152014	DR PIPE WIPR BL 4-IN,MED FOAM,100 MM <small>DRILL PIPE WIPER BALL 4-INCH, MEDIUM FOAM, 100 MM (3.94-INCH)</small>	2.000	EA					
100008028	CHEM, SUGAR,GRANULATED, 50LB BAG	200.000	LB					
	SALES ORDER AMOUNT							
	SALES ORDER TOTAL							
	Sales Tax - State							
	Sales Tax - County							
	Total Weight: 58,284.96 LB							
								US Dollars

INVOICE INSTRUCTIONS:

Operator Name:
Customer Agent:

Halliburton Approval: X _____
Customer Signature: X  _____

