

KANSAS CORPORATION COMMISSION
OIL & GAS CONSERVATION DIVISION

TEMPORARY ABANDONMENT WELL APPLICATION

OPERATOR: License# _____
 Name: _____
 Address 1: _____
 Address 2: _____
 City: _____ State: _____ Zip: _____ + _____
 Contact Person: _____
 Phone: (_____) _____
 Contact Person Email: _____
 Field Contact Person: _____
 Field Contact Person Phone: (_____) _____

API No. 15- _____
 Spot Description: _____
 _____ - _____ - _____ - _____ Sec. _____ Twp. _____ S. R. _____ E W
 _____ feet from N / S Line of Section
 _____ feet from E / W Line of Section
 GPS Location: Lat: _____, Long: _____
(e.g. xx.xxxxx) (e.g. -xxx.xxxxx)
 Datum: NAD27 NAD83 WGS84
 County: _____ Elevation: _____ GL KB
 Lease Name: _____ Well #: _____
 Well Type: (check one) Oil Gas OG WSW Other: _____
 SWD Permit #: _____ ENHR Permit #: _____
 Gas Storage Permit #: _____
 Spud Date: _____ Date Shut-In: _____

	Conductor	Surface	Production	Intermediate	Liner	Tubing
Size						
Setting Depth						
Amount of Cement						
Top of Cement						
Bottom of Cement						

Casing Fluid Level from Surface: _____ How Determined? _____ Date: _____
 Casing Squeeze(s): _____ to _____ w / _____ sacks of cement, _____ to _____ w / _____ sacks of cement. Date: _____
(top) (bottom) (top) (bottom)
 Do you have a valid Oil & Gas Lease? Yes No
 Depth and Type: Junk in Hole at _____ Tools in Hole at _____ Casing Leaks: Yes No Depth of casing leak(s): _____
(depth) (depth)
 Type Completion: ALT. I ALT. II Depth of: DV Tool: _____ w / _____ sacks of cement Port Collar: _____ w / _____ sack of cement
(depth) (depth)
 Packer Type: _____ Size: _____ Inch Set at: _____ Feet
 Total Depth: _____ Plug Back Depth: _____ Plug Back Method: _____

Geological Data:

Formation Name	Formation Top	Formation Base	Completion Information
1. _____	At: _____	to _____ Feet	Perforation Interval _____ to _____ Feet or Open Hole Interval _____ to _____ Feet
2. _____	At: _____	to _____ Feet	Perforation Interval _____ to _____ Feet or Open Hole Interval _____ to _____ Feet

UNDER PENALTY OF PERJURY I HEREBY ATTEST THAT THE INFORMATION CONTAINED HEREIN IS TRUE AND CORRECT TO THE BEST OF MY KNOWLEDGE

Submitted Electronically

Do NOT Write in This Space - KCC USE ONLY	Date Tested: _____	Results: _____	Date Plugged: _____	Date Repaired: _____	Date Put Back in Service: _____
	Review Completed by: _____ Comments: _____				
TA Approved: <input type="checkbox"/> Yes <input type="checkbox"/> Denied Date: _____					

Mail to the Appropriate KCC Conservation Office:

	KCC District Office #1 - 210 E. Frontview, Suite A, Dodge City, KS 67801	Phone 620.682.7933
	KCC District Office #2 - 3450 N. Rock Road, Building 600, Suite 601, Wichita, KS 67226	Phone 316.337.7400
	KCC District Office #3 - 137 E. 21st St., Chanute, KS 66720	Phone 620.902.6450
	KCC District Office #4 - 2301 E. 13th Street, Hays, KS 67601-2651	Phone 785.261.6250

Group: MyWells Well: Stevenson #2 (TA'd gas well) (acquired on: 10/09/24 15:54:41)

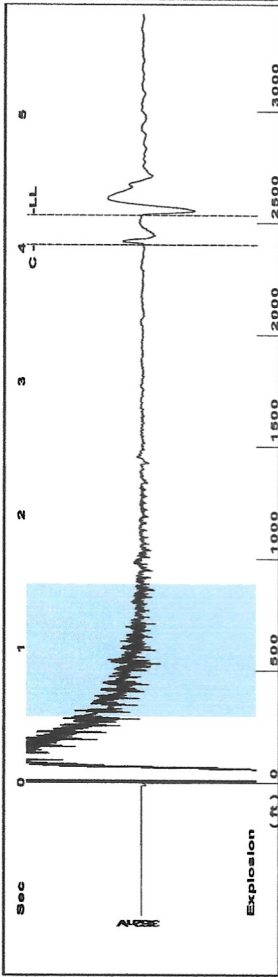

Filter Type High Pass Automatic Collar Count Yes
 Manual Acoustic Velocity 158.3 ft/s Manual JTS/sec 19.305
 Time 4.252 sec
 Joints 84.4544 Jts
 Depth 2533.63 ft

[0.5 to 1.5 (Sec)]

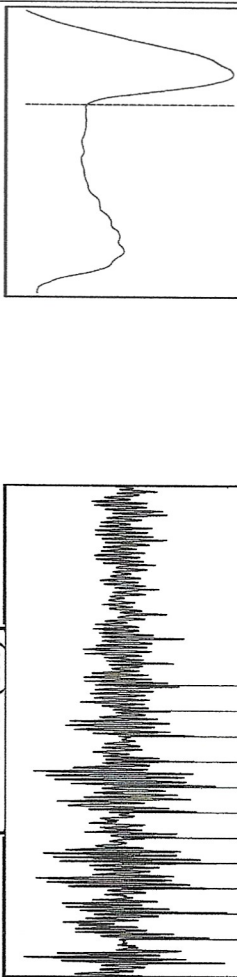

Analysis Method: Automatic

Group: MyWells Well: Stevenson #2 (TA'd gas well) (acquired on: 10/09/24 15:54:41)

Production Current	Potential	Casing Pressure	Producing
Oil 0	- * - BBL/D	63.1 psi (g)	Annular Gas Flow 0 Mscf/D
Water 0	- * - BBL/D	Casing Pressure Buildup -0.006 psi	% Liquid 100 %
Gas 0.0	- * - Mscf/D	0.50 min	
IPR Method Vogel	Gas/Liquid Interface Pressure	68.6 psi (g)	
PBHP/SBHP - * -			
Production Efficiency 0.0			
Oil 39 deg API	Liquid Level Depth		
Water 1.05 Sp.Gr.H2O	2533.63 ft		
Gas 0.80 Sp.Gr.AIR	Pump Intake Depth		
Acoustic Velocity 1191.74 ft/s	2670.00 ft		
	Formation Depth		
	2556.00 ft		
Formation Submergence			
Total Gaseous Liquid Column HT (TVL)	136 ft		
Equivalent Gas Free Liquid HT (TVL)	136 ft		
Acoustic Test			

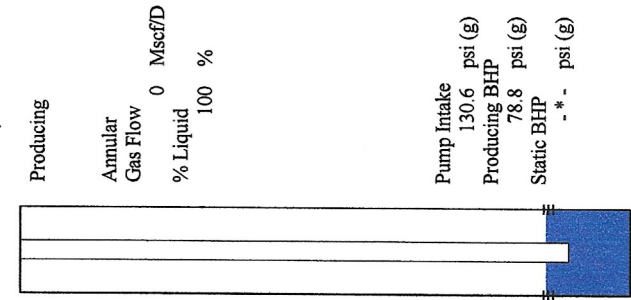

Group: MyWells Well: Stevenson #2 (TA'd gas well) (acquired on: 10/09/24 15:54:41)

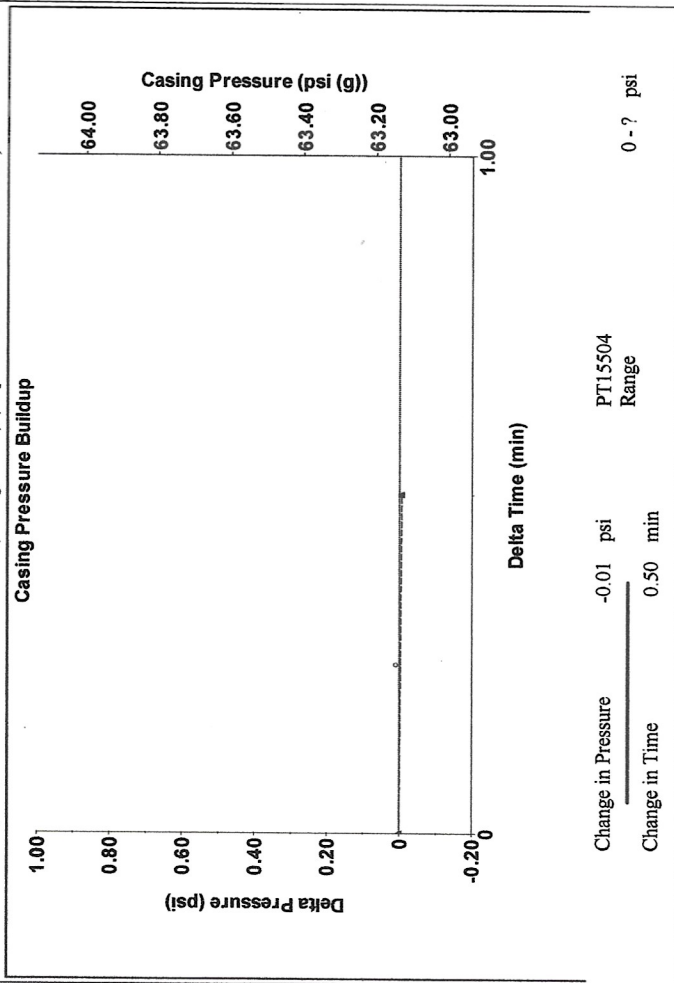

Change in Pressure -0.01 psi PT15504 Range
 Change in Time 0.50 min

Group: MyWells Well: Stevenson #2 (TA'd gas well) (acquired on: 10/09/24 15:54:41)

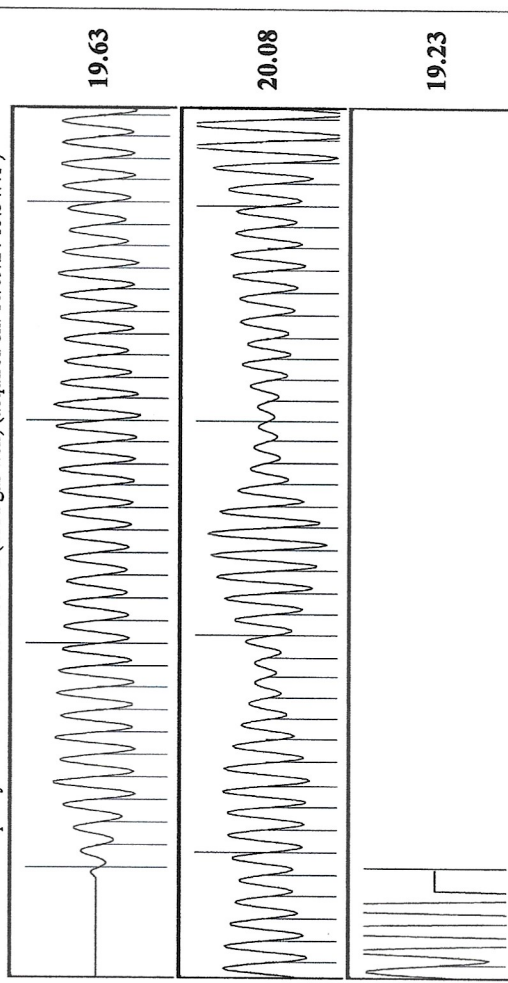

Acoustic Velocity 1191.74 ft/s Joints counted 75
 Joints Per Second 19.8623 Jts/sec Joints to liquid level 84.4544
 Depth to liquid level 2533.63 ft Filter Width 17.305
 Automatic Collar Count Yes Time to 1st Collar 0.252 4.028

Conservation Division
District Office No. 1
210 E. Frontview, Suite A
Dodge City, KS 67801



Phone: 620-682-7933
<http://kcc.ks.gov/>

Andrew J. French, Chairperson
Dwight D. Keen, Commissioner
Annie Kuether, Commissioner

Laura Kelly, Governor

10/10/2024

Catherine H Stucky
Hartman Oil Co., Inc.
10500 E BERKELEY SQ PKWY STE 100
WICHITA, KS 67206-6816

Re: Temporary Abandonment
API 15-055-20404-00-02
STEVENSON GAS UNIT 2
SE/4 Sec.06-22S-33W
Finney County, Kansas

Dear Catherine H Stucky:

"Your temporary abandonment (TA) application for the well listed above has been approved. In accordance with K.A.R. 82-3-111 the TA status of this well will expire 10/10/2025.

- * If you return this well to service or plug it, please notify the District Office.
- * If you sell this well you are required to file a Transfer of Operator form, T-1.
- * If the well will remain temporarily abandoned, you must submit a new TA application, CP-111, before 10/10/2025.

You may contact me at the number above if you have questions.

Very truly yours,

Michael Maier"