

WATER WELL RECORD (WWC-5)

KOLAR DOC ID _____ WELL ID _____
 Original Record Correction Change in Well Use

LOCATION OF WATER WELL

Latitude		Longitude		Section		Township		Range		E W	Fraction	¼	¼	¼
Datum		Elevation		County										

WATER WELL OWNER

Name	
Business	
Address	
Well location at owner's address	

WELL WATER USE

--

COMPLETION

Depth of completed well: _____ ft.
Depth(s) groundwater encountered: (1) _____ ft.; (2) _____ ft.; (3) _____ ft.; (4) dry well
Static water level in well: _____ ft. measured below land surface on (mm/dd/yy): _____ measured above land surface on (mm/dd/yy): _____
Estimated yield: _____ gpm
Water level was: _____ ft. after _____ hours pumping _____ gpm
Pump installed? Yes No
Water well disinfected? Yes No
Date disinfected (mm/dd/yy): _____
Aquifer, if known:

NEAREST SOURCE OF POTENTIAL CONTAMINATION

Source: _____
Distance from well: _____ Direction from well: _____
Source description: _____
Source: _____
Distance from well: _____ Direction from well: _____
Source description: _____
No potential source of contamination within 100 feet.

CONSTRUCTION

Borehole interval: from _____ to _____ ft.	Borehole diameter: _____ in.
from _____ to _____ ft.	_____ in.
Casing height above land surface: _____ in.	
If casing height is less than 12 in. has a variance been approved?* Yes No	
*variance not required for monitoring or environmental remediation wells	
Casing type: _____	
Blank casing interval: _____ ft. to _____ ft.	
Blank casing diameter: _____ in.	
Casing joints: _____	
Weight: _____ lbs/ft.	
Wall thickness or gauge no.: _____	
Blank casing interval: _____ ft. to _____ ft.	
Blank casing diameter: _____ in.	
Casing joints: _____	
Weight: _____ lbs/ft.	
Wall thickness or gauge no.: _____	
Grout interval: _____ ft. to _____ ft.	
Grout material: _____	
Grout interval: _____ ft. to _____ ft.	
Grout material: _____	
Screen / perforation material: _____	
Screen / perforation openings: _____	
Screen / perforation intervals: From _____ ft. to _____ ft.	
Slot size _____ unit _____	
From _____ ft. to _____ ft.	
Slot size _____ unit _____	
Gravel pack intervals: Gravel pack not used: Gravel size _____ in	
From _____ ft. to _____ ft.	
Gravel pack not used: Gravel size _____ in	
From _____ ft. to _____ ft.	

PERMIT & ID NUMBERS (AS REQUIRED)

DWR Application No.: _____
KDHE / EPA Project Code: _____
Site Name: _____
KDHE UIC Class V Form Completed: Yes No
County Permit: Yes No Permit ID: _____
Lease Name & Well #: _____
of boreholes: _____ # of dewatering wells: _____

LITHOLOGIC LOG

FROM	TO	LITHOLOGY INTERVALS

COMMENTS

--

CONTRACTOR'S OR LANDOWNERS CERTIFICATION

This water well was constructed reconstructed pursuant to the stated water well contractor's license and was completed on _____. I certify that this record is true to the best of my knowledge and belief. This water well record was completed on _____ under the business name of _____, Kansas Water Well Contractor's License No. _____ under the authority of the designated person as defined in K.A.R. 28-30-2(j) and signed and certified by the electronic signature of the designated person at its submittal: _____.

Send one copy to WATER WELL OWNER and retain one for your records. Fee of \$5.00 for each constructed well.

Form	WWC5.2 - Water Well Record
Doc ID	1796167
Well Owner	Pete's Corporation
Contractor	Larsen And Associates

Lithology

From	To	Lithology Intervals
0	2	clay
2	5	clay,sandy
5	5.5	shale,unknown
5.5	8	limestone,unknown
8	12	shale,unknown
12	14	limestone,unknown
14	15	shale,unknown

NOTE: Figures exhibited within this report are only to be used within the context of this report. Placement of property lines, wells, structures, and roads is based on the available information from county appraiser maps, surveys, site visits, and/or previous vendor reports and should be considered approximate.

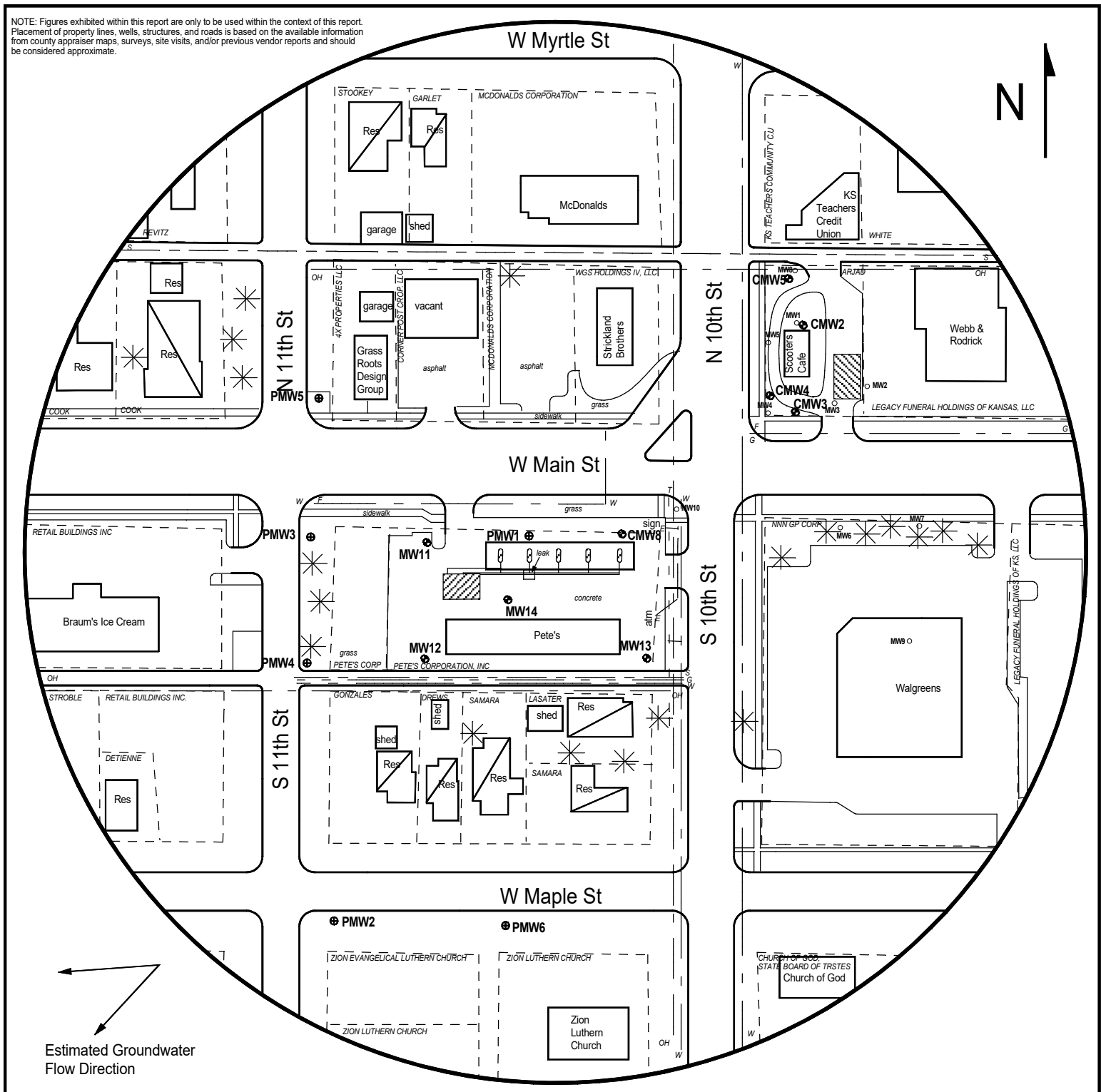

FIGURE 2 - 500 FT RADIUS AREA BASE MAP



PROJECT:
 Pete's #57
 401 W Main St.,
 Independence, KS
 KDHE ID: U3-063-15575
 Date: 4/3/24



LEGEND:

- Approximate Location of Active UST Basin and Pump Island
- Approximate Location of Former UST Basin
- Building with Basement
- Proposed Monitoring Well
- Plugged Monitoring Well
- Monitoring Well (Convenience Store; U3-063-14818)
- Proposed Soil Boring
- Overhead Lines (25-40 ft high)
- Sewer (2 - 6 ft BGS)
- Gas (2 - 6 ft BGS)
- Water (2 - 6 ft BGS)
- Telephone (2 - 6 ft BGS)

NOTE: SB5 & SB6 will be drilled to collect hydrological samples
 NOTE: Utility depths, heights and locations are approximate.

1311 E 25th St., Suite B, Lawrence, KS 66046
 Office: (785) 841-8707

DENNIS L HANDKE

1820 NW 59th Terrace
TOPEKA, KANSAS 66618
785-286-4047 Home

Jess Chapman
Larson & Assoc.
1311 E. 25th St., Suite B
Lawrence, Kansas, 66046

July 8, 2024

RE: Monitor Well Elevation Survey
Pete's #57
401 Main Street, Independence, Kansas

Proj. 24-00X
Pete's #57
U3-063-15575

Bench Mark: Chisled Square on SW corner of concrete signal light base near the NE corner of property.
Elev: 800.86 North 4448.34 West 46.51 (from SE Cor. Sec. 36-32-15E)

PMW-1	rim	800.12	North	4437.48	NE1/4,SE1/4,NE1/4,NE1/4
	top pipe	799.63	West	179.09	Lat= 37.22313 Long = 95.71139
PMW-2	rim	791.65	North	4078.54	SW1/4,SE1/4,NE1/4,NE1/4
	top pipe	791.22	West	362.42	Lat= 37.22215 Long = 95.71201
PMW-3	rim	795.40	North	4434.78	NW1/4,SE1/4,NE1/4,NE1/4
	top pipe	794.82	West	378.25	Lat= 37.22312 Long = 95.71207
PMW-4	rim	794.45	North	4322.20	NW1/4,SE1/4,NE1/4,NE1/4
	top pipe	783.88	West	387.65	Lat= 37.22282 Long = 95.71210
PMW-5	rim	794.84	North	4571.10	NW1/4,SE1/4,NE1/4,NE1/4
	top pipe	794.42	West	379.06	Lat= 37.22350 Long = 95.71207
PMW-6	rim	794.00	North	4066.33	SE1/4,SE1/4,NE1/4,NE1/4
	top pipe	793.63	West	196.92	Lat= 37.22211 Long = 95.71144

Lat & Long derived from Independence 7.5' quad map. WGS84

Elevation established from KDHE project U3-063-14818. NAVD 83

If you have any questions, please feel free to call me. Thank you for the opportunity to be of service to you.

