

**WATER WELL RECORD (WWC-5)**

KOLAR DOC ID \_\_\_\_\_ WELL ID \_\_\_\_\_  
 Original Record      Correction      Change in Well Use

**LOCATION OF WATER WELL**

|          |  |           |  |         |  |          |  |       |  |        |          |   |   |   |
|----------|--|-----------|--|---------|--|----------|--|-------|--|--------|----------|---|---|---|
| Latitude |  | Longitude |  | Section |  | Township |  | Range |  | E<br>W | Fraction | ¼ | ¼ | ¼ |
| Datum    |  | Elevation |  | County  |  |          |  |       |  |        |          |   |   |   |

**WATER WELL OWNER**

|   |  |
|---|--|
| Name                                    |  |
| Business                                |  |
| Address                                 |  |
| Well location<br><br>at owner's address |  |

**WELL WATER USE**

|  |
|--|
|  |
|--|

**COMPLETION**

|   |
|---|
| Depth of completed well: _____ ft.  |
| Depth(s) groundwater encountered:<br>(1) _____ ft.; (2) _____ ft.;<br>(3) _____ ft.; (4) dry well   |
| Static water level in well: _____ ft.<br>measured below land surface on (mm/dd/yy): _____<br>measured above land surface on (mm/dd/yy): _____ |
| Estimated yield: _____ gpm  |
| Water level was: _____ ft. after _____ hours<br>pumping _____ gpm   |
| Pump installed?    Yes    No  |
| Water well disinfected?    Yes    No  |
| Date disinfected (mm/dd/yy): _____  |
| Aquifer, if known:  |

**NEAREST SOURCE OF POTENTIAL CONTAMINATION**

|   |
|---|
| Source: _____   |
| Distance from well: _____      Direction from well: _____ |
| Source description: _____                                 |
| Source: _____   |
| Distance from well: _____      Direction from well: _____ |
| Source description: _____                                 |
| No potential source of contamination within 100 feet.     |

**CONSTRUCTION**

|  |                                 |
|--|---------------------------------|
| Borehole interval:<br>from _____ to _____ ft.                                    | Borehole diameter:<br>_____ in. |
| from _____ to _____ ft.  | _____ in.                       |
| Casing height above land surface: _____ in.                                      |                                 |
| If casing height is less than 12 in. has a variance been approved?*    Yes    No |                                 |
| *variance not required for monitoring or environmental remediation wells         |                                 |
| Casing type: _____   |                                 |
| Blank casing interval: _____ ft. to _____ ft.                                    |                                 |
| Blank casing diameter: _____ in.   |                                 |
| Casing joints: _____   |                                 |
| Weight: _____ lbs/ft.  |                                 |
| Wall thickness or gauge no.: _____   |                                 |
| Blank casing interval: _____ ft. to _____ ft.                                    |                                 |
| Blank casing diameter: _____ in.   |                                 |
| Casing joints: _____   |                                 |
| Weight: _____ lbs/ft.  |                                 |
| Wall thickness or gauge no.: _____   |                                 |
| Grout interval: _____ ft. to _____ ft.   |                                 |
| Grout material: _____  |                                 |
| Grout interval: _____ ft. to _____ ft.   |                                 |
| Grout material: _____  |                                 |
| Screen / perforation material: _____   |                                 |
| Screen / perforation openings: _____   |                                 |
| Screen / perforation intervals:<br>From _____ ft. to _____ ft.                   |                                 |
| Slot size _____ unit _____   |                                 |
| From _____ ft. to _____ ft.  |                                 |
| Slot size _____ unit _____   |                                 |
| Gravel pack intervals:<br>Gravel pack not used:    Gravel size _____ in          |                                 |
| From _____ ft. to _____ ft.  |                                 |
| Gravel pack not used:    Gravel size _____ in                                    |                                 |
| From _____ ft. to _____ ft.  |                                 |

**PERMIT & ID NUMBERS (AS REQUIRED)**

|   |
|---|
| DWR Application No.: _____                            |
| KDHE / EPA Project Code: _____                        |
| Site Name: _____                                      |
| KDHE UIC Class V Form Completed:    Yes    No         |
| County Permit:    Yes    No    Permit ID: _____       |
| Lease Name & Well #: _____                            |
| # of boreholes: _____    # of dewatering wells: _____ |

**LITHOLOGIC LOG**

| FROM | TO | LITHOLOGY INTERVALS |
|------|----|---------------------|
|      |    |                     |
|      |    |                     |
|      |    |                     |
|      |    |                     |
|      |    |                     |
|      |    |                     |
|      |    |                     |
|      |    |                     |
|      |    |                     |
|      |    |                     |

**COMMENTS**

|  |
|--|
|  |
|--|

**CONTRACTOR'S OR LANDOWNERS CERTIFICATION**

|   |
|---|
| This water well was    constructed    reconstructed    pursuant to the stated water well contractor's license and was completed on _____. I certify that this record is true to the best of my knowledge and belief. This water well record was completed on _____ under the business name of _____, Kansas Water Well Contractor's License No. _____ under the authority of the designated person as defined in K.A.R. 28-30-2(j) and signed and certified by the electronic signature of the designated person at its submittal: _____. |
|---|

Send one copy to WATER WELL OWNER and retain one for your records. Fee of \$5.00 for each constructed well.

NOTE: Figures exhibited within this report are only to be used within the context of this report. Placement of property lines, wells, structures, and roads is based on the available information from county appraiser maps, surveys, site visits, and/or previous vendor reports and should be considered approximate.

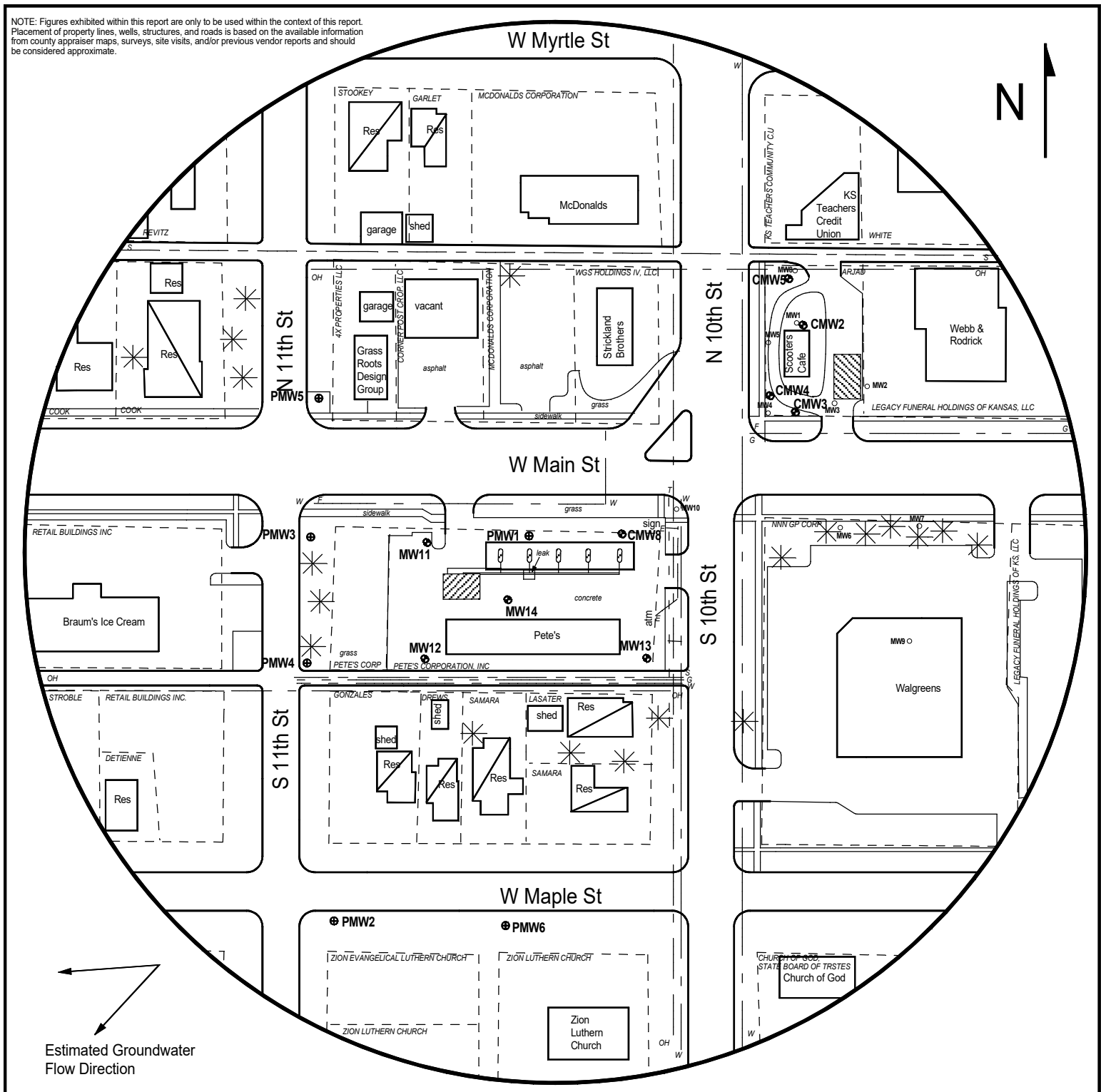

FIGURE 2 - 500 FT RADIUS AREA BASE MAP



**PROJECT:**  
 Pete's #57  
 401 W Main St.,  
 Independence, KS  
 KDHE ID: U3-063-15575  
 Date: 4/3/24



1311 E 25th St., Suite B, Lawrence, KS 66046  
 Office: (785) 841-8707

**LEGEND:**

- Approximate Location of Active UST Basin and Pump Island
- Approximate Location of Former UST Basin
- Building with Basement
- Proposed Monitoring Well
- Plugged Monitoring Well
- Monitoring Well (Convenience Store; U3-063-14818)
- Proposed Soil Boring
- Overhead Lines (25-40 ft high)
- Sewer (2 - 6 ft BGS)
- Gas (2 - 6 ft BGS)
- Water (2 - 6 ft BGS)
- Telephone (2 - 6 ft BGS)

NOTE: SB5 & SB6 will be drilled to collect hydrological samples  
 NOTE: Utility depths, heights and locations are approximate.

# DENNIS L HANDKE

1820 NW 59th Terrace  
TOPEKA, KANSAS 66618  
785-286-4047 Home

Jess Chapman  
Larson & Assoc.  
1311 E. 25<sup>th</sup> St., Suite B  
Lawrence, Kansas, 66046

July 8, 2024  
Revised September 25, 2024

RE: Monitor Well Elevation Survey  
Pete's #57  
401 Main Street, Independence, Kansas

Proj. 24-00X  
Pete's #57  
U3-063-15575

Bench Mark: Chisled Square on SW corner of concrete signal light base near the NE corner of property.  
Elev: 800.86      North 4448.34      West 46.51      (from SE Cor. Sec. 36-32-15E)

|       |          |        |       |         |                                  |
|-------|----------|--------|-------|---------|----------------------------------|
| PMW-1 | rim      | 800.12 | North | 4437.48 | NE1/4,SE1/4,NE1/4,NE1/4          |
|       | top pipe | 799.63 | West  | 179.09  | Lat= 37.22313    Long = 95.71139 |
| PMW-2 | rim      | 791.65 | North | 4078.54 | SW1/4,SE1/4,NE1/4,NE1/4          |
|       | top pipe | 791.22 | West  | 362.42  | Lat= 37.22215    Long = 95.71201 |
| PMW-3 | rim      | 795.40 | North | 4434.78 | NW1/4,SE1/4,NE1/4,NE1/4          |
|       | top pipe | 794.82 | West  | 378.25  | Lat= 37.22312    Long = 95.71207 |
| PMW-4 | rim      | 794.45 | North | 4322.20 | NW1/4,SE1/4,NE1/4,NE1/4          |
|       | top pipe | 793.88 | West  | 387.65  | Lat= 37.22282    Long = 95.71210 |
| PMW-5 | rim      | 794.84 | North | 4571.10 | NW1/4,SE1/4,NE1/4,NE1/4          |
|       | top pipe | 794.42 | West  | 379.06  | Lat= 37.22350    Long = 95.71207 |
| PMW-6 | rim      | 794.00 | North | 4066.33 | SE1/4,SE1/4,NE1/4,NE1/4          |
|       | top pipe | 793.63 | West  | 196.92  | Lat= 37.22211    Long = 95.71144 |

Lat & Long derived from Independence 7.5' quad map. WGS84

Elevation established from KDHE project U3-063-14818. NAVD 83

If you have any questions, please feel free to call me. Thank you for the opportunity to be of service to you.

