

KANSAS CORPORATION COMMISSION
OIL & GAS CONSERVATION DIVISION

TEMPORARY ABANDONMENT WELL APPLICATION

OPERATOR: License#
Name:
Address 1:
Address 2:
City: State: Zip:
Contact Person:
Phone:
Contact Person Email:
Field Contact Person:
Field Contact Person Phone:

API No. 15-
Spot Description:
Sec. Twp. S. R.
feet from N / S Line of Section
feet from E / W Line of Section
GPS Location: Lat: , Long:
Datum: NAD27 NAD83 WGS84
County: Elevation: GL KB
Lease Name: Well #:
Well Type: (check one) Oil Gas OG WSW Other:
SWD Permit #: ENHR Permit #:
Gas Storage Permit #:
Spud Date: Date Shut-In:

Table with 7 columns: Conductor, Surface, Production, Intermediate, Liner, Tubing. Rows include Size, Setting Depth, Amount of Cement, Top of Cement, Bottom of Cement.

Casing Fluid Level from Surface: How Determined? Date:
Casing Squeeze(s): to w / sacks of cement, to w / sacks of cement. Date:
Do you have a valid Oil & Gas Lease? Yes No
Depth and Type: Junk in Hole at Tools in Hole at Casing Leaks: Yes No Depth of casing leak(s):
Type Completion: ALT. I ALT. II Depth of: DV Tool: w / sacks of cement Port Collar: w / sack of cement
Packer Type: Size: Inch Set at: Feet
Total Depth: Plug Back Depth: Plug Back Method:

Geological Data:

Table with 4 columns: Formation Name, Formation Top, Formation Base, Completion Information. Rows 1 and 2.

UNDER PENALTY OF PERJURY I HEREBY ATTEST THAT THE INFORMATION CONTAINED HEREIN IS TRUE AND CORRECT TO THE BEST OF MY KNOWLEDGE

Submitted Electronically

Do NOT Write in This Space - KCC USE ONLY
Date Tested: Results: Date Plugged: Date Repaired: Date Put Back in Service:
Review Completed by: Comments:
TA Approved: Yes Denied Date:

Mail to the Appropriate KCC Conservation Office:

Table with 3 columns: District Office #, Address, Phone. Rows 1-4.

ECHOMETER COMPANY PHONE 940-767-4394

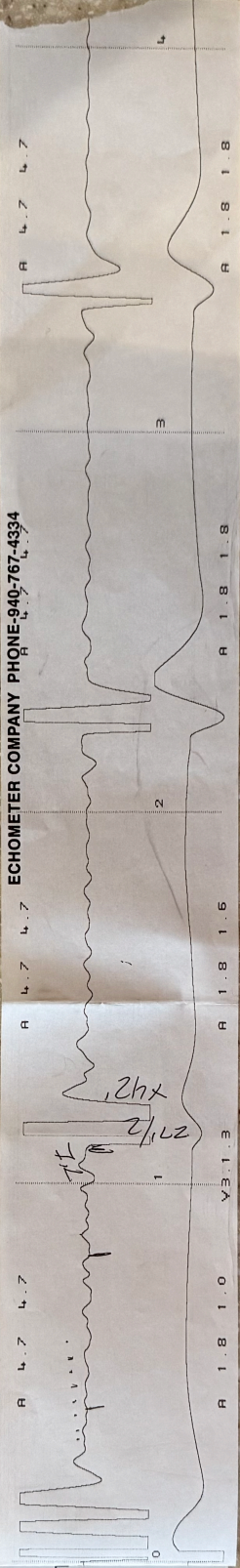

09/16/2024 15:10:13

LOWER COLLARS A: 4.7  
P-P 4.90 mV

LIQUID LEVEL A: 1.8  
P-P 16.0 mV

GENERATED PULSE 11.9 VOLTS



PHILLIPS WELL SERVICE, INC  
 P.O. BOX 1263  
 315 N INDUSTRIAL ROAD  
 EL DORADO, KS 67042-1263

# Invoice

Date	Invoice #
9/1/2022	34260

MICHAEL D TRAYLOR LLC P.O. BOX 1224 EL DORADO, KS 67042-1224
--

RIG #	DUE DATE	LEASE
RIG 2	10/1/2022	FOWLER 3

Quantity	Description	Rate	Amount
5	HOURS OF LABOR AND RIG @ \$195.00 PER HOUR	195.00	975.00T
	FISHING TOOL	40.00	40.00T
	SUB-TOTAL		1,015.00
	BUTLER COUNTY SALES TAX	6.50%	65.98
		<b>Total</b>	<b>\$1,080.98</b>



Conservation Division  
District Office No. 2  
3450 N. Rock Road  
Building 600, Suite 601  
Wichita, KS 67226



Phone: 316-337-7400  
<http://kcc.ks.gov/>

Andrew J. French, Chairperson  
Dwight D. Keen, Commissioner  
Annie Kuether, Commissioner

Laura Kelly, Governor

11/12/2024

Justin Bruns  
Jordan Oil Management Inc.  
PO BOX 152  
HAYSVILLE, KS 67060-0152

Re: Temporary Abandonment  
API 15-015-30117-00-00  
FOWLER 3-A  
SE/4 Sec.12-26S-04E  
Butler County, Kansas

Dear Justin Bruns:

"Your temporary abandonment (TA) application for the well listed above has been approved. In accordance with K.A.R. 82-3-111 the TA status of this well will expire 11/12/2025.

- \* If you return this well to service or plug it, please notify the District Office.
- \* If you sell this well you are required to file a Transfer of Operator form, T-1.
- \* If the well will remain temporarily abandoned, you must submit a new TA application, CP-111, before 11/12/2025.

You may contact me at the number above if you have questions.

Very truly yours,

NEAL RUPP ECRS"