

Form	ACO1 - Well Completion
Operator	Mid-America Pipeline Company, LLC
Well Name	L-413 2
Doc ID	1802630

Casing

Purpose Of String	Size Hole Drilled	Size Casing Set	Weight	Setting Depth	Type Of Cement	Number of Sacks Used	Type and Percent Additives
Surface	16	10	10.3	20	Bentonite	16	0



Pratt	08C
803 N. Main	IN# 2916757
	andresv
Pratt, Kansas 67124	9/11/2024
Phone: (620) 672-9444	11:16

*94LB BAG PORTLAND CEMENT		
PORTLAND94		
35.00 ea	19.99 / ea	699.65

Pallet - Pallet Charge

25.00

Sub Total	724.65
PRAPR	65.22
Total	789.87

Paid By: Int Credit Card - Visa	789.87
Merchant #	109477
Account #	*****5272
Authorization #	081148

Signature _____

9/11/2024 11:17:00AM

EPCO(Mid America)

L- 413

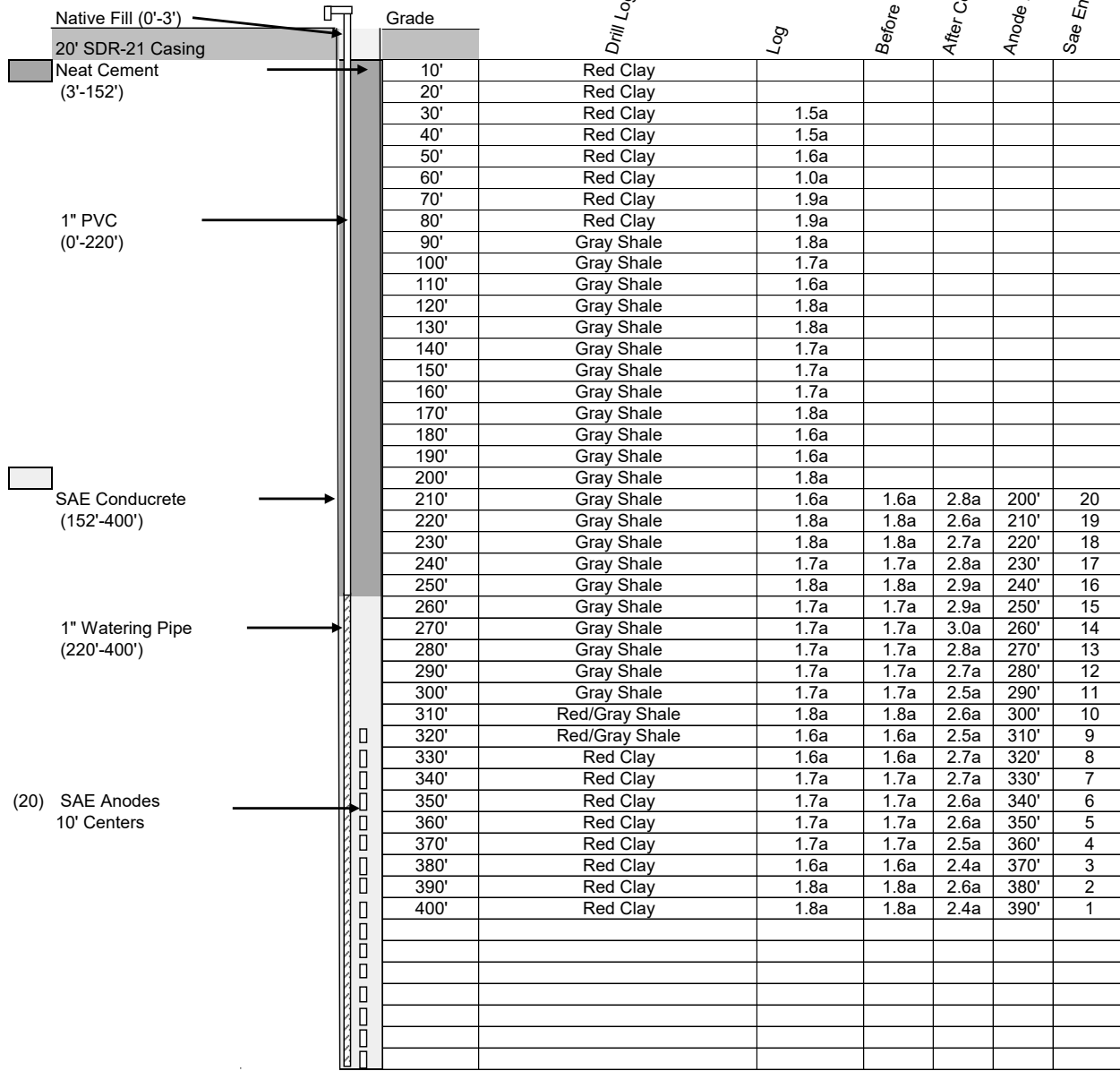

10"

Test Voltage: 12.4v 53.3A

CATHODIC PROTECTION HOLE COMPLETION DIAGRAM & DRILL LOG



Installed by:
C&S
1873 FM 1252 E.
Kilgore, TX 75663

Installed for
Date:
Location:
GPS:
Technician:

Enterprise
9/11/2024
L-413
37.483154 -99.19402
Rusty Ramage

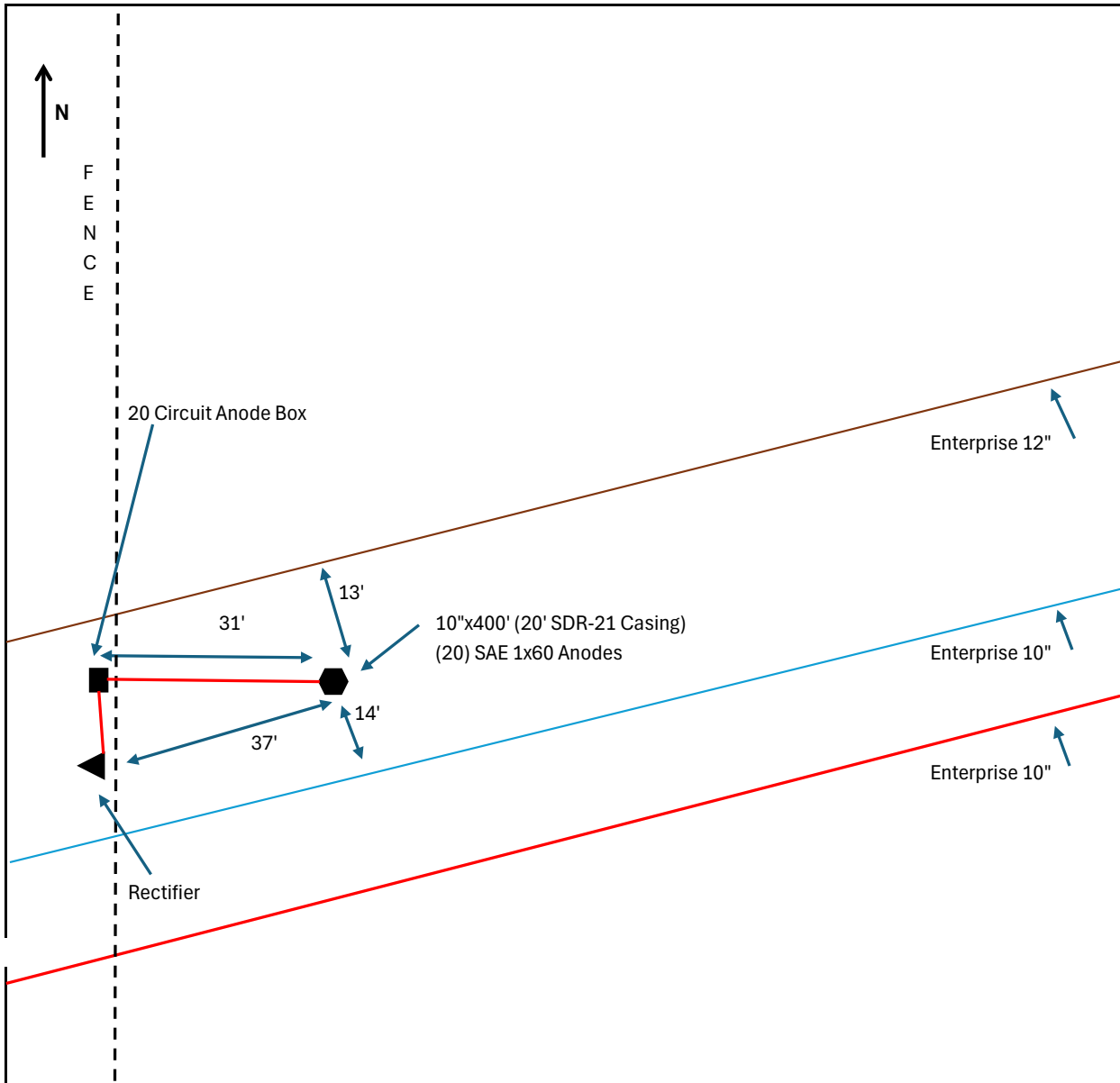

Hole Dia.:	10	Total Depth:	400
No. Anodes:	20	Anode Size and Type:	SAE Enviro Anodes

	CATHODIC PROTECTION INSTALLATION	
	L-413	Installed For: Enterprise
		System: MAPL
	Kiowa County Kansas	Location: L-413
		GPS Location: 37.483152 -99.193943
Drawn By: Ronnie Robinson		
	Install Date: 9/12/2024	