

Notice: Fill out COMPLETELY and return to Conservation Division at the address below within 60 days from plugging date.

KANSAS CORPORATION COMMISSION
OIL & GAS CONSERVATION DIVISION

WELL PLUGGING RECORD
K.A.R. 82-3-117

Form CP-4
March 2009

Type or Print on this Form
Form must be Signed
All blanks must be Filled

OPERATOR: License #: _____
 Name: _____
 Address 1: _____
 Address 2: _____
 City: _____ State: _____ Zip: _____ + _____
 Contact Person: _____
 Phone: (_____) _____
 Type of Well: (Check one) Oil Well Gas Well OG D&A Cathodic
 Water Supply Well Other: _____ SWD Permit #: _____
 ENHR Permit #: _____ Gas Storage Permit #: _____
 Is ACO-1 filed? Yes No If not, is well log attached? Yes No
 Producing Formation(s): List All (If needed attach another sheet)
 _____ Depth to Top: _____ Bottom: _____ T.D. _____
 _____ Depth to Top: _____ Bottom: _____ T.D. _____
 _____ Depth to Top: _____ Bottom: _____ T.D. _____

API No. 15 - _____
 Spot Description: _____
 _____ - _____ - _____ - _____ Sec. _____ Twp. _____ S. R. _____ East West
 _____ Feet from North / South Line of Section
 _____ Feet from East / West Line of Section
 Footages Calculated from Nearest Outside Section Corner:
 NE NW SE SW
 County: _____
 Lease Name: _____ Well #: _____
 Date Well Completed: _____
 The plugging proposal was approved on: _____ (Date)
 by: _____ (KCC District Agent's Name)
 Plugging Commenced: _____
 Plugging Completed: _____

Show depth and thickness of all water, oil and gas formations.

Oil, Gas or Water Records		Casing Record (Surface, Conductor & Production)			
Formation	Content	Casing	Size	Setting Depth	Pulled Out

Describe in detail the manner in which the well is plugged, indicating where the mud fluid was placed and the method or methods used in introducing it into the hole. If cement or other plugs were used, state the character of same depth placed from (bottom), to (top) for each plug set.

Plugging Contractor License #: _____ Name: _____
 Address 1: _____ Address 2: _____
 City: _____ State: _____ Zip: _____ + _____
 Phone: (_____) _____
 Name of Party Responsible for Plugging Fees: _____
 State of _____ County, _____, ss.
 _____ Employee of Operator or Operator on above-described well,
 (Print Name)

being first duly sworn on oath, says: That I have knowledge of the facts statements, and matters herein contained, and the log of the above-described well is as filed, and the same are true and correct, so help me God.

Submitted Electronically

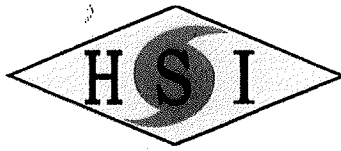

CEMENT TREATMENT REPORT

Customer: JOE GERSTNER OIL LLC	Well: FAUROT 1	Ticket: WP5890
City, State: SCOTT CITY KS	County: SCOTT KS	Date: 11/12/2024
Field Rep:	S-T-R: 18-13W-31	Service: PTA

Downhole Information		Calculated Slurry - Lead		Calculated Slurry - Tail	
Hole Size:	in	Blend:	H-PLUG A	Blend:	
Hole Depth:	ft	Weight:	13.8 ppg	Weight:	ppg
Casing Size:	in	Water / Sx:	6.9 gal / sx	Water / Sx:	gal / sx
Casing Depth:	ft	Yield:	1.43 ft³ / sx	Yield:	ft ³ / sx
Tubing / Liner:	in	Annular Bbls / Ft.:	bbs / ft.	Annular Bbls / Ft.:	bbs / ft.
Depth:	ft	Depth:	ft	Depth:	ft
Tool / Packer:		Annular Volume:	0.0 bbls	Annular Volume:	0 bbls
Tool Depth:	ft	Excess:		Excess:	
Displacement:	bbls	Total Slurry:	71.0 bbls	Total Slurry:	0.0 bbls
		Total Sacks:	280 sx	Total Sacks:	#DIV/0! sx

TIME	RATE	PSI	STAGE BBLs	TOTAL BBLs	REMARKS
5:45 PM			-	-	ON LOCATION
				-	1ST PLUG AT2310
6:13 PM	3.8	170.0	20.0	20.0	PUMP 20 BBL WATER
6:23 PM	5.0	380.0	12.7	32.7	MIX 50 SKS H-PLUG
6:26 PM	5.6	100.0	10.0	42.7	START DISPLACEMENT
6:32 PM	6.0	150.0	14.0	56.7	MUD DISPLACEMENT
				56.7	2ND PLUG AT 1560'
6:57 PM	4.7	230.0	10.0	66.7	PUMP 10 BBL WATER
7:00 PM	4.2	230.0	20.0	86.7	MIX 80 SKS H-PLUG
7:05 PM	4.0	100.0	5.0	91.7	START DISPLACEMENT
7:10 PM	4.0	100.0	9.0	100.7	MUD DISPLACEMENT
				100.7	3RD PLUG AT780'
7:25 PM	5.6	270.0	5.0	105.7	PUMP 5 BBL WATER
7:27 PM	4.2	70.0	12.7	118.4	MIX 50 SKS H-PLUG
7:30 PM	4.3	100.0	4.5	122.9	START DISPLACEMENT
				122.9	4TH PLUG AT270'
7:54 PM	3.4	80.0	5.0	127.9	PUMP 5 BBL WATER
7:55 PM	4.9	180.0	12.7	140.6	MIX 50 SKS H-PLUG
7:58 PM	4.0	100.0	1.0	141.6	START DISPLACEMENT
				141.6	5TH PLUG AT 60'
8:40 PM	2.0	40.0	5.0	146.6	MIX 20 SKS H-PLUG
				146.6	CEMENT TO SURFACE
8:46 PM	2.0	25.0	7.0	153.6	MIX 30 SKS H-PLUG FOR RAT HOLE
					JOB COMPLETE, THANK YOU!
					MIKE MATTAL
					AUSTIN & KENNY

CREW		UNIT	SUMMARY		
Cementer:	MATTAL	955	Average Rate	Average Pressure	Total Fluid
Pump Operator:	CLIFTON	539/521	4.2 bpm	145 psi	154 bbls
Bulk #1:	JULIAN	529			
Bulk #2:					

JOE GERSTNER
FAUROT 1

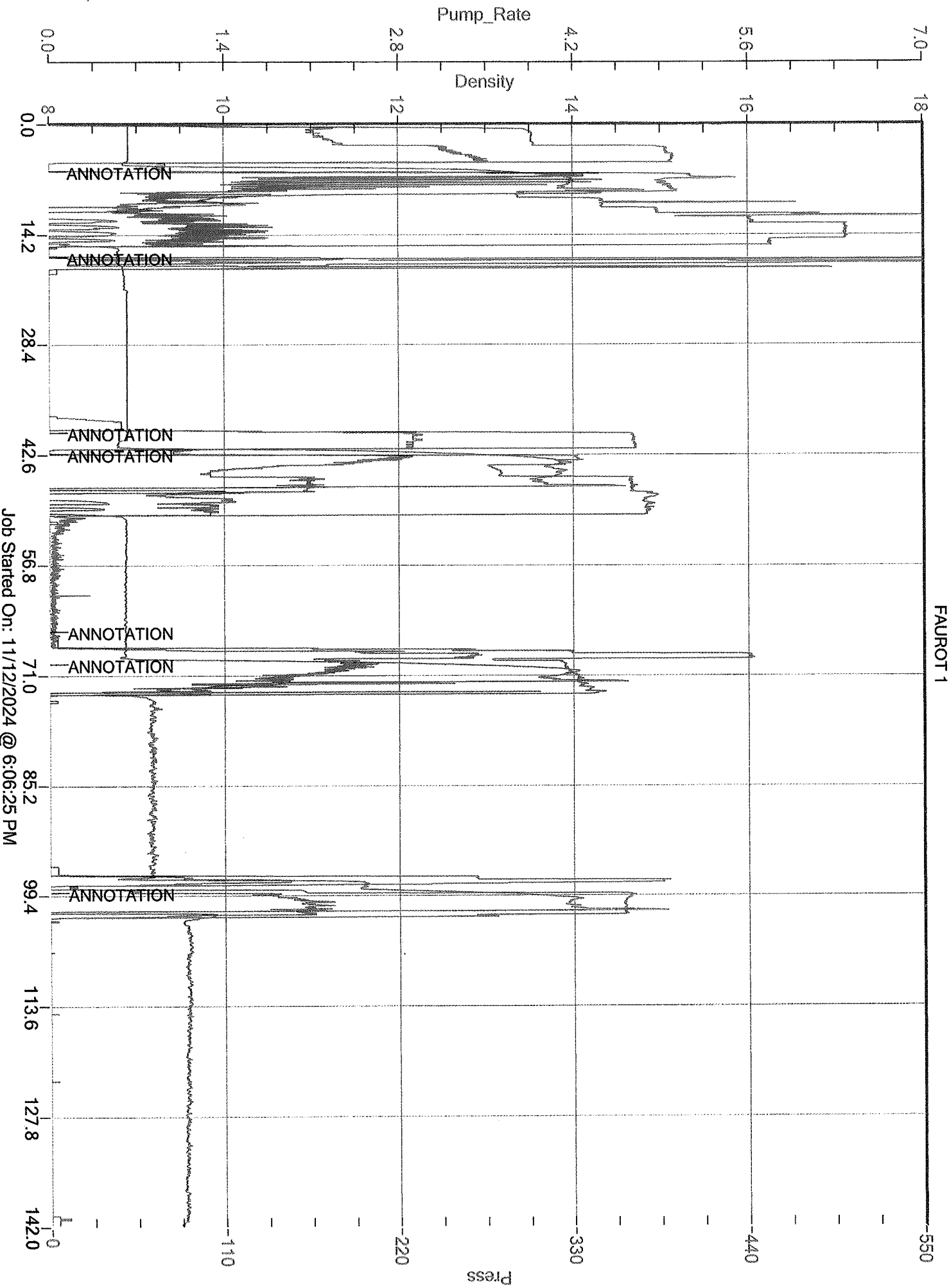

Job Started On: 11/12/2024 @ 6:06:25 PM