

WATER WELL RECORD (WWC-5)

KOLAR DOC ID _____ WELL ID _____

Original Record Correction Change in Well Use

LOCATION OF WATER WELL

Latitude		Longitude		Section		Township		Range		E W	Fraction	¼	¼	¼
Datum		Elevation		County										

WATER WELL OWNER

Name	
Business	
Address	
Well location at owner's address	

WELL WATER USE

--

COMPLETION

Depth of completed well: _____ ft.
Depth(s) groundwater encountered:
(1) _____ ft.; (2) _____ ft.;
(3) _____ ft.; (4) dry well
Static water level in well: _____ ft.
measured below land surface
on (mm/dd/yy): _____
measured above land surface
on (mm/dd/yy): _____
Estimated yield: _____ gpm
Water level was: _____ ft. after _____ hours
pumping _____ gpm
Pump installed? Yes No
Water well disinfected? Yes No
Date disinfected (mm/dd/yy): _____
Aquifer, if known:

NEAREST SOURCE OF POTENTIAL CONTAMINATION

Source: _____
Distance from well: _____ Direction from well: _____
Source description: _____
Source: _____
Distance from well: _____ Direction from well: _____
Source description: _____
No potential source of contamination within 100 feet.

CONSTRUCTION

Borehole interval:	Borehole diameter:
from _____ to _____ ft.	_____ in.
from _____ to _____ ft.	_____ in.
Casing height above land surface: _____ in.	
If casing height is less than 12 in. has a variance been approved?*	Yes No
*variance not required for monitoring or environmental remediation wells	
Casing type: _____	
Blank casing interval: _____ ft. to _____ ft.	
Blank casing diameter: _____ in.	
Casing joints: _____	
Weight: _____ lbs/ft.	
Wall thickness or gauge no.: _____	
Blank casing interval: _____ ft. to _____ ft.	
Blank casing diameter: _____ in.	
Casing joints: _____	
Weight: _____ lbs/ft.	
Wall thickness or gauge no.: _____	
Grout interval: _____ ft. to _____ ft.	
Grout material: _____	
Grout interval: _____ ft. to _____ ft.	
Grout material: _____	
Screen / perforation material: _____	
Screen / perforation openings: _____	
Screen / perforation intervals:	
From _____ ft. to _____ ft.	
Slot size _____ unit _____	
From _____ ft. to _____ ft.	
Slot size _____ unit _____	
Gravel pack intervals:	
Gravel pack not used: Gravel size _____ in	
From _____ ft. to _____ ft.	
Gravel pack not used: Gravel size _____ in	
From _____ ft. to _____ ft.	

PERMIT & ID NUMBERS (AS REQUIRED)

DWR Application No.: _____
KDHE / EPA Project Code: _____
Site Name: _____
KDHE UIC Class V Form Completed: Yes No
County Permit: Yes No Permit ID: _____
Lease Name & Well #: _____
of boreholes: _____ # of dewatering wells: _____

LITHOLOGIC LOG

FROM	TO	LITHOLOGY INTERVALS

COMMENTS

--





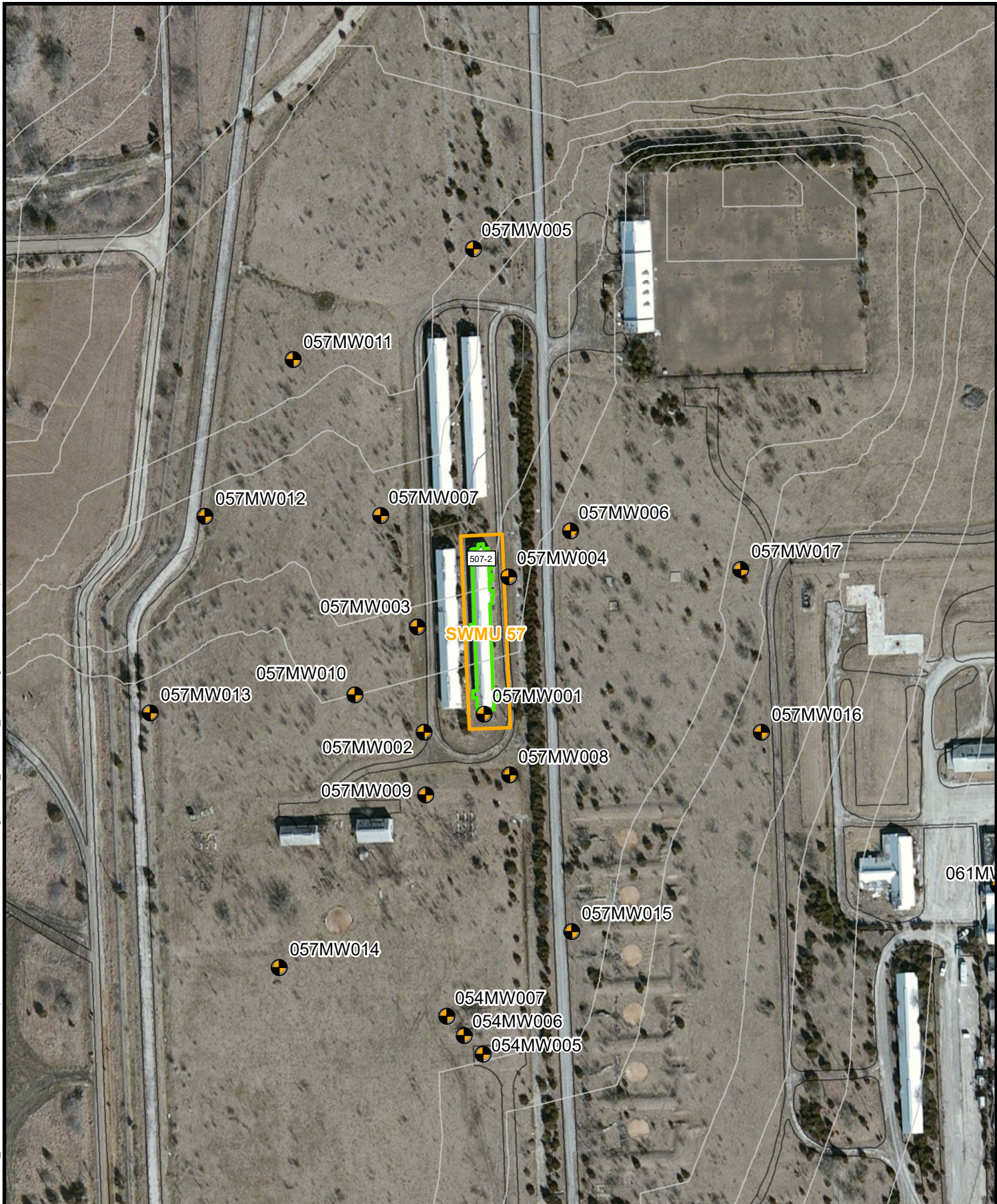

CONTRACTOR'S OR LANDOWNERS CERTIFICATION

This water well was constructed reconstructed pursuant to the stated water well contractor's license and was completed on _____. I certify that this record is true to the best of my knowledge and belief. This water well record was completed on _____ under the business name of _____, Kansas Water Well Contractor's License No. _____ under the authority of the designated person as defined in K.A.R. 28-30-2(j) and signed and certified by the electronic signature of the designated person at its submittal: _____.

Send one copy to WATER WELL OWNER and retain one for your records. Fee of \$5.00 for each constructed well.



Legend

- | | |
|---|---|
|  Existing Monitoring Well |  Topographic Contour |
|  SWMU 57 |  2 feet |
|  RCRA Account |  10 feet |
|  Road | |

0 100 200

Feet



 BURNS
& McDONNELL

**SWMU 57 Monitoring Well
Location Map**

Former Sunflower Army Ammunition Plant
De Soto, Kansas

HTW DRILLING LOG

HOLE NO.
057MW16

1. COMPANY NAME Burns & McDonnell

2. DRILLING SUBCONTRACTOR RAZEK ENV., Inc.

SHEET 1
OF 4 SHEETS

3. PROJECT SFAAP

4. LOCATION SWMU 57

5. NAME OF DRILLER T. Poulter

6. MANUFACTURER'S DESIGNATION OF DRILL GeoProbe 7822 DT

7. SIZES AND TYPES OF DRILLING
AND SAMPLING EQUIPMENT 2-inch MacroCore Sampler
7.25 HSA

8. HOLE LOCATION E: 2162793.6360' N: 232985.6310'

9. SURFACE ELEVATION 949.01'

10. DATE STARTED 9/6/24

11. DATE COMPLETED 9/6/24

12. OVERBURDEN THICKNESS 26.0 ft

15. DEPTH GROUNDWATER ENCOUNTERED NA

13. DEPTH DRILLED INTO ROCK NA

16. DEPTH TO WATER AND ELAPSED TIME AFTER DRILLING COMPLETED
9/13/24 25.93 ft btoc

14. TOTAL DEPTH OF HOLE 26.0 ft

17. OTHER WATER LEVEL MEASUREMENTS (SPECIFY)

18. GEOTECHNICAL SAMPLES NA

DISTURBED

UNDISTURBED

19. TOTAL NUMBER OF CORE BOXES NA

20. SAMPLES FOR CHEMICAL ANALYSIS

VOC

METALS

OTHER (SPECIFY)

OTHER (SPECIFY)

OTHER (SPECIFY)

21. TOTAL CORE
RECOVERY
NA %

22. DISPOSITION OF HOLE

BACKFILLED

MONITORING WELL

OTHER (SPECIFY)

23. SIGNATURE OF INSPECTOR

057MW16

S. Woodland

[Signature]

ELEV. a	DEPTH b	DESCRIPTION OF MATERIALS c	FIELD SCREENING RESULTS d	GEOTECH SAMPLE OR CORE BOX NO. e	ANALYTICAL SAMPLE NO. f	BLOW COUNTS g	REMARKS h
	1	SILT, with clay, ML, very dark grayish brown (10YR 3/2), damp, medium consistency, non-plastic.	BZ = 0.0 PID LEL = 0 O ₂ = 20.9 0.0	NA	NA	Recovery	Begin @ 1351
	2	SILT, trace very fine sand, ML, gray (10YR 6/1), damp, hard consistency, non-plastic, trace oxidation.	0.0			5/5	
	3		0.0				
	4		0.0				

HTW DRILLING LOG

HOLE NO. 057MW16

PROJECT SFAAP - SWMU 57

INSPECTOR S. Woodland

SHEET 2
OF 4 SHEETS

ELEV. a	DEPTH b	DESCRIPTION OF MATERIALS c	FIELD SCREENING RESULTS d	GEOTECH SAMPLE OR CORE BOX NO. e	ANALYTICAL SAMPLE NO. f	BLOW COUNTS g	REMARKS h
		SILT, trace very fine sand, ML, gray (10YR 6/1), damp, hard consistency, non-plastic, trace oxidation.	PID	NA	NA	Recovery	
	5	CLAY, trace very fine sand, CH, brown (10YR 5/3), moist, very stiff consistency, high plasticity, trace oxidation.	BZ = 0.0 LEL = 0 O ₂ = 20.9				1354
	6		0.0				
	7		0.0				
	8		0.0			5/5	
	9		0.0				
	10		BZ = 0.0 LEL = 0 O ₂ = 20.9				1357
	11		0.0				
	12		0.0			5/5	

PROJECT SFAAP - SWMU 57

HOLE NO. 057MW16

HTW DRILLING LOG							HOLE NO. 057MW16
PROJECT SFAAP - AOC 17			INSPECTOR S. Woodland			SHEET 3 OF 4 SHEETS	
ELEV. a	DEPTH b	DESCRIPTION OF MATERIALS c	FIELD SCREENING RESULTS d	GEOTECH SAMPLE OR CORE BOX NO. e	ANALYTICAL SAMPLE NO. f	BLOW COUNTS g	REMARKS h
		CLAY, trace very fine sand, CH, brown (10YR 5/3), moist, very stiff consistency, high plasticity, trace oxidation.	PID	NA	NA	Recovery	
	13		0.0			5/5	
	14		0.0				
	15	SAND, with clay, SC, light gray (5Y 7/2), very fine sand, poorly graded, moist, trace plasticity.	BZ = 0.0 LEL = 0 O ₂ = 20.9				1401
	16		0.0				
	17	light gray (5Y 7/2)	0.0			5/5	
	18		0.0				
	19		0.0				
	20		BZ = 0.0 LEL = 0 O ₂ = 20.9				DP Stop @ 20.0 ft
			0.0			5/5	1409

HTW DRILLING LOG

HOLE NO. 057MW16

PROJECT SFAAP - SWMU 57

INSPECTOR S. Woodland

SHEET 4
OF 4 SHEETS

ELEV. a	DEPTH b	DESCRIPTION OF MATERIALS c	FIELD SCREENING RESULTS d	GEOTECH SAMPLE OR CORE BOX NO. e	ANALYTICAL SAMPLE NO. f	BLOW COUNTS g	REMARKS h
		SAND, with clay, SC, light gray (5Y 7/2), fine sand, poorly graded, moist, high plasticity.	BZ = 0.0 PID LEL = 0 O ₂ = 20.9 0.0	NA	NA	Recovery	1409
	21		0.0				
	22		0.0				
	23		0.0			5/5	
	24		0.0				
	25		BZ = 0.0 LEL = 0 O ₂ = 20.9				DP Stop @ 25.0 ft
	26	LIMESTONE					0912 Begin HSA Drilling Log from Cuttings 0949
	27	HSA Refusal @ 26.0 ft					Construct Monitoring Well
	28						

PROJECT SFAAP - SWMU 57

HOLE NO. 057MW16