

Notice: Fill out COMPLETELY
and return to Conservation Division at
the address below within
60 days from plugging date.

KANSAS CORPORATION COMMISSION
OIL & GAS CONSERVATION DIVISION
WELL PLUGGING RECORD
K.A.R. 82-3-117

Form CP-4

March 2009

Type or Print on this Form

Form must be Signed

All blanks must be Filled

OPERATOR: License #: _____

Name: _____

Address 1: _____

Address 2: _____

City: _____ State: _____ Zip: _____ + _____

Contact Person: _____

Phone: (_____) _____

Type of Well: (Check one) ☐ Oil Well ☐ Gas Well ☐ OG ☐ D&A ☐ Cathodic☐ Water Supply Well ☐ Other: _____ ☐ SWD Permit #: _____☐ ENHR Permit #: _____ ☐ Gas Storage Permit #: _____Is ACO-1 filed? ☐ Yes ☐ No If not, is well log attached? ☐ Yes ☐ No

Producing Formation(s): List All (If needed attach another sheet)

_____ Depth to Top: _____ Bottom: _____ T.D. _____

_____ Depth to Top: _____ Bottom: _____ T.D. _____

_____ Depth to Top: _____ Bottom: _____ T.D. _____

API No. 15 - _____

Spot Description: _____

____ - ____ - ____ Sec. ____ Twp. ____ S. R. ____ ☐ East ☐ West_____ Feet from ☐ North / ☐ South Line of Section_____ Feet from ☐ East / ☐ West Line of Section

Footages Calculated from Nearest Outside Section Corner:

☐ NE ☐ NW ☐ SE ☐ SW

County: _____

Lease Name: _____ Well #: _____

Date Well Completed: _____

The plugging proposal was approved on: _____ (Date)

by: _____ (KCC District Agent's Name)

Plugging Commenced: _____

Plugging Completed: _____

Show depth and thickness of all water, oil and gas formations.

Oil, Gas or Water Records		Casing Record (Surface, Conductor & Production)			
Formation	Content	Casing	Size	Setting Depth	Pulled Out

Describe in detail the manner in which the well is plugged, indicating where the mud fluid was placed and the method or methods used in introducing it into the hole. If cement or other plugs were used, state the character of same depth placed from (bottom), to (top) for each plug set.

Plugging Contractor License #: _____ Name: _____

Address 1: _____ Address 2: _____

City: _____ State: _____ Zip: _____ + _____

Phone: (_____) _____

Name of Party Responsible for Plugging Fees: _____

State of _____ County, _____, ss.

(Print Name) ☐ Employee of Operator or ☐ Operator on above-described well,

being first duly sworn on oath, says: That I have knowledge of the facts statements, and matters herein contained, and the log of the above-described well is as filed, and the same are true and correct, so help me God.

Submitted Electronically

Invoice



ELI
WIRELINE SERVICES
PO BOX 549
HAYS, KS 67601
785-628-3998

Date	Invoice #
12/16/2024	9860

Bill To
EDISON OPERATING CO LLC 9342 E CENTRAL, SUITE D WICHITA, KS 67206

Job Info
Julian Famrs #1-18 Stanton County, KS Field Ticket #9231

P.O. No.	Terms
	Net 30

Quantity	Description	Amount
		500.00
1	Service Charge	
2	Set Solid Bridge Plug 4-1/2	2,920.00
1	Dump Bailer w/sack of cement	300.00
1	3 1/8 HSC Squeeze Gun	1,250.00
	Total Charges for Service	4,970.00
	Cased Hole - Discount	-745.50
Please remit to above address.		
Total		\$4,224.50



HURRICANE SERVICES INC

Remit To: Hurricane Services, Inc.
250 N. Water, Suite 200
Wichita, KS 67202
316-303-9515

Customer:

EDISON OPERATING CO LLC
9342 E CENTRAL
SUITE A
WICHITA, KS 67206

Invoice Date: 12/16/2024
Invoice #: 0381104
Lease Name: Julian Farms
Well #: 1-18
County: Stanton, Ks
Job Number: WP5979
District: Pratt

Date/Description	HRS/QTY	Rate	Total
Plug to Abandon	0.000	0.000	0.00
H-Plug	175.000	16.000	2,800.00
Light Eq Mileage	150.000	2.000	300.00
Heavy Eq Mileage	300.000	4.000	1,200.00
Ton Mileage	1,129.000	1.500	1,693.50
Cement Blending & Mixing	175.000	1.400	245.00
Depth Charge 1001'-2000'	1.000	1,500.000	1,500.00
Cement Data Acquisition	1.000	250.000	250.00
Liquid Defoamer	2.000	50.000	100.00
Service Supervisor	1.000	275.000	275.00
Cement Pump-Hourly Service	3.000	250.000	750.00

Net Invoice	9,113.50
Sales Tax	582.71
Total	9,696.21

TERMS: Net 30 days. Interest may be charged on past due invoice at rate of 1 ½% per month or maximum allowed by applicable state or federal laws. HSI has right to revoke any discounts applied in arriving at net invoice price if invoice is past due. If revoked, full invoice price without discount plus additional sales tax, as applicable, is due immediately and subject to interest charges. Customer agrees to pay all collection costs directly or indirectly incurred by HSI in the event HSI engages a third party to pursue collection of past due invoice.

SALES TAX: Services performed on oil, gas and water wells in Kansas are subject to sales tax, with certain exceptions. HSI relies on the well information provided by the customer in identifying whether the services performed on wells qualify for exemption.

WE APPRECIATE YOUR BUSINESS!



TERMS: Cash in advance unless Hurricane Services Inc. (HSI) has approved credit prior to sale. Credit terms of sale for approved accounts are total invoice due on or before the 30th day from the date of invoice. Past due accounts shall pay interest on the balance past due at the rate of 1 1/2 % per month or the maximum allowable by applicable state or federal laws. In the event it is necessary to employ an agency and/or attorney to affect the collection, Customer hereby agrees to pay all fees directly or indirectly incurred for such collection. In the event that Customer's account with HSI becomes delinquent, HSI has the right to revoke any discounts previously applied in arriving at net invoice price. Upon revocation, the full invoice price without discount is immediately due and subject to collection. Prices quoted are estimates only and are good for 30 days from the date of issue. Pricing does not include federal, state, or local taxes, or royalties and stated price adjustments. Actual charges may vary depending upon time, equipment, and material ultimately required to perform these services. Any discount is based on 30 days net payment terms or cash. **DISCLAIMER NOTICE:** Technical data is presented in good faith, but no warranty is stated or implied. HSI assumes no liability for advice or recommendations made concerning the results from the use of any product or service. The information presented is a best estimate of the actual results that may be achieved and should be used for comparison purposes and HSI makes no guarantee of future production performance. Customer represents and warrants that well and all associated equipment in acceptable condition to receive services by HSI. Likewise, the customer guarantees proper operational care of all customer owned equipment and property while HSI is on location performing services. The authorization below acknowledges the receipt and acceptance of all terms/conditions stated above, and Hurricane has been provided accurate well information in determining taxable services.

CUSTOMER AUTHORIZATION SIGNATURE

ftv: 7-2020/11/30
mplv: 477-2024/11/12

CUSTOMER
WELL_NAME

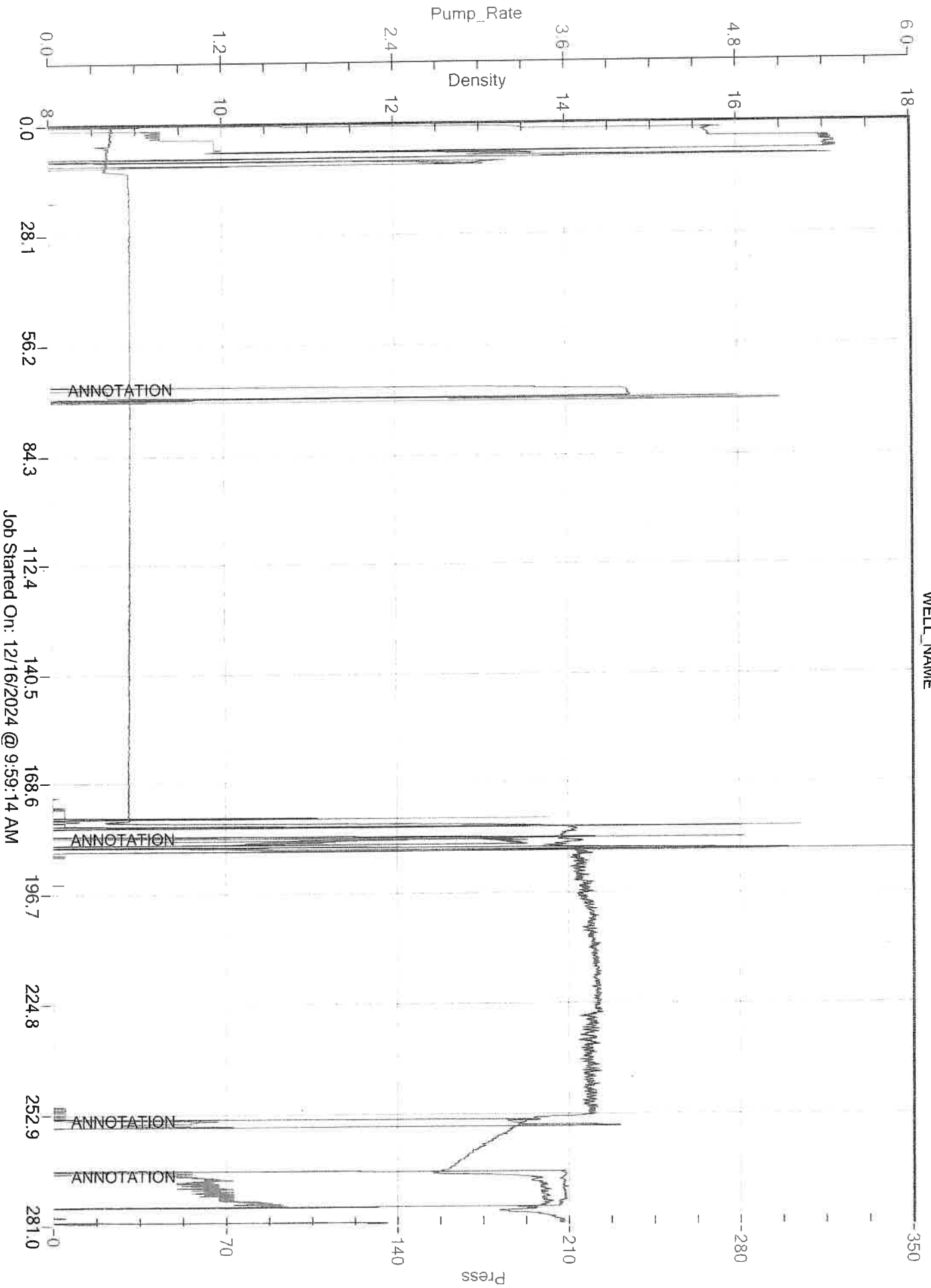

Job Started On: 12/16/2024 @ 9:59:14 AM

Exact Well Service LLC

PO Box 610
Liberal, KS 67905

Invoice

Date	Invoice #
12/31/2024	6576

Bill To
Edison Operating Co LLC 9342 E. Central, Suite A Wichita, KS 67206

Well Name	Terms	Rep
Julian Farms 1-18	Net 30	GLP

Quantity	Description	Rate	Amount
16.5	Rig #3 Hours - 3 man crew	280.00	4,620.00T
2	Crew Travel Time	160.00	320.00T
1,865	Thread Compound Per Foot	0.007	13.06T
2	Tubing Tongs	100.00	200.00T
1	Tubing Wiper Rubber	20.00	20.00T
	Stanton County Kansas Sales Tax	7.50%	387.98
Thank you for your business.		Subtotal	\$5,173.06

Total	\$5,561.04
Payments/Credits	\$0.00
Balance Due	\$5,561.04

Phone #	Fax #
620-626-9779	620-626-9785

Job Type:

Daily Field Ticket

Date: 12-13

Depth (ft.):

Rig No.:

Old Well:

New Well:

Edison Penology

AFE No.:

PO No.:

Other:

Other:

Isidor James

Well No.

8-18

County

Stenders

2
3
4
5
6

Legal Description:

Survey

Section

Township:

Kaangue:

Desc:

Commission

Lease ID Number

Billing				
Description	Quantity	Desc.	Rate	Total
Rig & Crew	5 1/2	Hours	280.00	1,540.00
Crew Travel	1	Hours	160.00	160.00
Out of Town Expense		Each		
Rig Supervisor		Day		
Diesel for Lease		Gallons		
Light Plant		Day		
Paraffin Knife		Day		
Rod Fishing Tool		Each		
Rod Stripper		Day		
Rod Tongs		Day		
Rod Wiper Rubber		Each		
Sand Pump		Each		
Standing Valve		Run		
Swab, Acid / H2S		Day		
Swab Cups		Each		
Swab, Oil Saver Rbr.		Each		
Thread Compound		\$ / Foot		
Tubing Tongs	1	Each	100.00	100.00
Tubing Wiper Rubber	1	Each	20.00	20.00
		Each		
		Each		
SUBTOTAL	6 1/2			1,820.00

Drive to loc. unplug the well, 14 feet 25 a long
time to remove the nut from the well head 62 hours
and then we pulled out to the tower 64 x 2 3/8
Jts and we lay down 115 Jts. we close the well
and shut down.

[illegible]

Rate, pricing, taxes and extensions are subject to verification and correction at time of invoicing.

Employee Name:
E.W.S. Shop Time:
Shop Description:

Employee Name:

Page

Answer

Shiva

[illegible]

Our Representative:

Franklin D. Roosevelt

Customer Representative:

Dallas

Job Type:

Date: 12-16-24
Depth (ft.): _____
Rig No.: 3
Old Well: X
New Well: _____

Customer Name:

AFE No.:

Other:

Lease:

Legal Description:

Survey;

Section:

Julian farms

Well No.:

Township:

Range:

County:

Block:

Desc:

PO No.:

Other:

Commission
Lease ID Number

Billing				
Description	Quantity	Desc.	Rate	Total
Rig & Crew	8 1/2	Hours	280.00	2,380.00
Crew Travel	1/2	Hours	160.00	80.00
Out of Town Expense		Each		
Rig Supervisor		Day		
Diesel for Lease		Gallons		
Light Plant		Day		
Paraffin Knife		Day		
Rod Fishing Tool		Each		
Rod Stripper		Day		
Rod Tongs		Day		
Rod Wiper Rubber		Each		
Sand Pump		Each		
Standing Valve		Run		
Swab, Acid / H2S		Day		
Swab Cups		Each		
Swab, Oil Saver Rbr.		Each		
Thread Compound	1865	\$ / Foot	.607	13.06
Tubing Tongs	✓	Each	100.00	100.00
Tubing Wiper Rubber		Each		
		Each		
SUBTOTAL	9			2573.06

Description of Work
<p>Drove to loc. Rig up wire line they set CIBP At 5440', 2 SKS of cement, Test CSG, no hold. they Pumped 5.3 6615 Per min at 300 psi, they put other CIBP at 1900' test CSG. held good, 300 psi, we ran in 61 lts, then they put 30 SKS of cement, then we lay down the pipe rig up wire line, they Perforated at 600' rig down wire line, then they Pumped 125 SKS of cement until the CSG is full, then we did rig down clean loc and move out.</p>

[illegible]

Rate, pricing, taxes and extensions are subject to verification and correction at time of invoicing.

Employee Name:	
E.W.S. Shop Time:	
Shop Description:	

Noc	Arnotto	Shars
Tardnyo	solarsco	paudar

Our Representative:

Customer Representative:

Dallas