

KANSAS CORPORATION COMMISSION
OIL & GAS CONSERVATION DIVISION

Form must be Typed

Form must be signed

All blanks must be complete

TEMPORARY ABANDONMENT WELL APPLICATION

OPERATOR: License# _____

Name: _____

Address 1: _____

Address 2: _____

City: _____ State: _____ Zip: _____ + _____

Contact Person: _____

Phone: (_____) _____

Contact Person Email: _____

Field Contact Person: _____

Field Contact Person Phone: (_____) _____

API No. 15- _____

Spot Description: _____

____ - ____ - ____ - ____ Sec. _____ Twp. _____ S. R. _____ ☐ E ☐ W_____ feet from ☐ N / ☐ S Line of Section_____ feet from ☐ E / ☐ W Line of Section

GPS Location: Lat: _____, Long: _____

Datum: ☐ NAD27 ☐ NAD83 ☐ WGS84County: _____ Elevation: _____ ☐ GL ☐ KB

Lease Name: _____ Well #: _____

Well Type: (check one) ☐ Oil ☐ Gas ☐ OG ☐ WSW ☐ Other: _____☐ SWD Permit #: _____ ☐ ENHR Permit #: _____☐ Gas Storage Permit #: _____

Spud Date: _____ Date Shut-In: _____

	Conductor	Surface	Production	Intermediate	Liner	Tubing
Size						
Setting Depth						
Amount of Cement						
Top of Cement						
Bottom of Cement						

Casing Fluid Level from Surface: _____ How Determined? _____ Date: _____

Casing Squeeze(s): _____ to _____ w / _____ sacks of cement, _____ to _____ w / _____ sacks of cement. Date: _____

Do you have a valid Oil & Gas Lease? ☐ Yes ☐ NoDepth and Type: ☐ Junk in Hole at _____ ☐ Tools in Hole at _____ Casing Leaks: ☐ Yes ☐ No Depth of casing leak(s): _____Type Completion: ☐ ALT. I ☐ ALT. II Depth of: ☐ DV Tool: _____ w / _____ sacks of cement ☐ Port Collar: _____ w / _____ sack of cement

Packer Type: _____ Size: _____ Inch Set at: _____ Feet

Total Depth: _____ Plug Back Depth: _____ Plug Back Method: _____

Geological Data:

Formation Name	Formation Top	Formation Base	Completion Information
1. _____	At: _____	to _____ Feet	Perforation Interval _____ to _____ Feet or Open Hole Interval _____ to _____ Feet
2. _____	At: _____	to _____ Feet	Perforation Interval _____ to _____ Feet or Open Hole Interval _____ to _____ Feet

UNDER PENALTY OF PERJURY I HEREBY ATTEST THAT THE INFORMATION CONTAINED HEREIN IS TRUE AND CORRECT TO THE BEST OF MY KNOWLEDGE

Submitted Electronically

**Do NOT Write in This
Space - KCC USE ONLY**

Date Tested: _____ Results: _____ Date Plugged: _____ Date Repaired: _____ Date Put Back in Service: _____

Review Completed by: _____ Comments: _____

TA Approved: ☐ Yes ☐ Denied Date: _____

Mail to the Appropriate KCC Conservation Office:

	KCC District Office #1 - 210 E. Frontview, Suite A, Dodge City, KS 67801	Phone 620.682.7933
	KCC District Office #2 - 3450 N. Rock Road, Building 600, Suite 601, Wichita, KS 67226	Phone 316.337.7400
	KCC District Office #3 - 137 E. 21st St., Chanute, KS 66720	Phone 620.902.6450
	KCC District Office #4 - 2301 E. 13th Street, Hays, KS 67601-2651	Phone 785.261.6250

Group: MyWells Well: Stateline 4 (acquired on: 03/18/25 11:07:03)

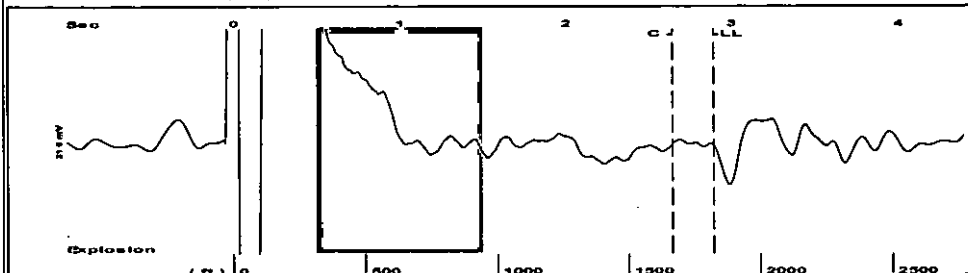

Filter Type High Pass Automatic Collar Count Yes Time 2.891 sec
Manual Acoustic Velocity 1252.96 ft/s Manual JTS/sec 19.7628 Joints 57.4776 Jts
Depth 1822.04 ft

[0.5 to 1.5 (Sec)]

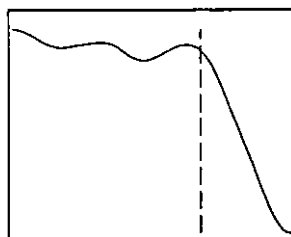
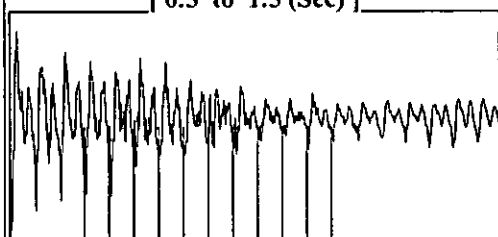

Analysis Method: Automatic

Group: MyWells Well: Stateline 4 (acquired on: 03/18/25 11:07:03)

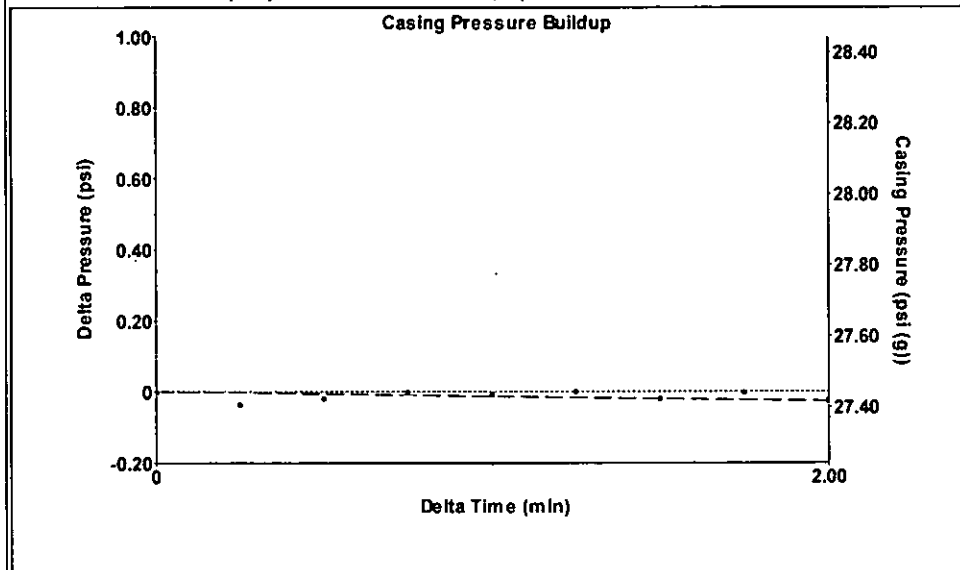

Change in Pressure -0.03 psi PT15565
Change in Time 2.00 min Range 0 - 7 psi

Group: MyWells Well: Stateline 4 (acquired on: 03/18/25 11:07:03)

Production	Potential	Casing Pressure	Producing
Oil - . -	- . - BBL/D	27.4 psi (g)	Annular
Water - . -	- . - BBL/D	Casing Pressure Buildup	Gas Flow
Gas - . -	- . - Mscf/D	-0.027 psi	0 Mscf/D
		2.00 min	% Liquid
			100 %
IPR Method	Vogel	Gas/Liquid Interface Pressure	
PBHP/SBHP	- . -	29.4 psi (g)	
Production Efficiency	0.0		
		Liquid Level Depth	
Oil 40 deg.API		1822.04 ft	
Water 1.05 Sp.Gr.H2O		Pump Intake Depth	
Gas 0.72 Sp.Gr.AIR		4741.20 ft	
Acoustic Velocity	1260.49 ft/s	Formation Depth	
		4824.00 ft	
Formation Submergence			
Total Gaseous Liquid Column HT (TVD)	2919 ft		
Equivalent Gas Free Liquid HT (TVD)	2919 ft		
Stateline 4			
		Pump Intake	
		990.1 psi (g)	
		Producing BHP	
		1027.7 psi (g)	
		Static BHP	
		737.2 psi (g)	



Group: MyWells Well: Stateline 4 (acquired on: 03/18/25 11:07:03)

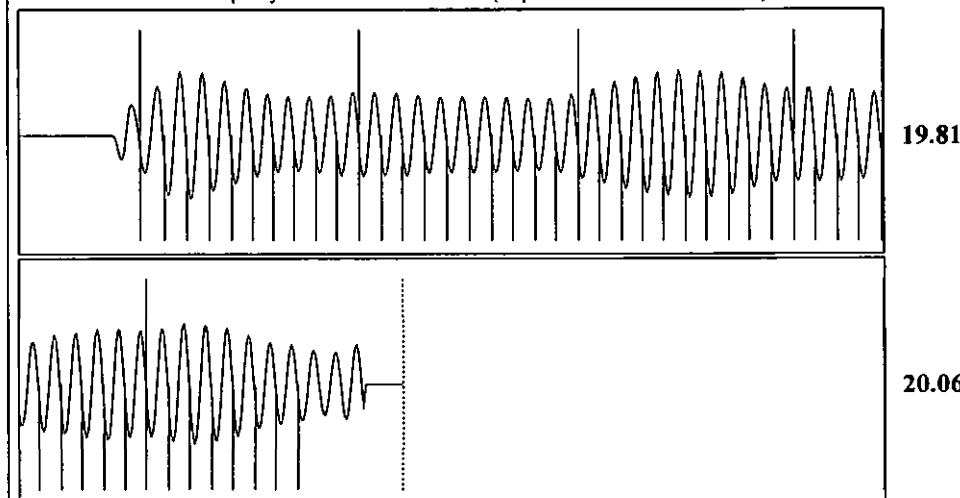

Acoustic Velocity 1260.49 ft/s Joints counted 47
Joints Per Second 19.8816 jts/sec Joints to liquid level 57.4776
Depth to liquid level 1822.04 ft Filter Width 17.7628
Automatic Collar Count Yes Time to 1st Collar 0.28 2.644

03/27/2025

Anthony Farrar
Indian Oil Co., Inc.
308 S. Main St.
PO BOX 209
MEDICINE LODGE, KS 67104-0209

Re: Temporary Abandonment
API 15-007-24196-00-00
STATELINE 4
SE/4 Sec.13-35S-12W
Barber County, Kansas

Dear Anthony Farrar:

"Your temporary abandonment (TA) application for the well listed above has been approved. In accordance with K.A.R. 82-3-111 the TA status of this well will expire 03/27/2026.

- * If you return this well to service or plug it, please notify the District Office.
- * If you sell this well you are required to file a Transfer of Operator form, T-1.
- * If the well will remain temporarily abandoned, you must submit a new TA application, CP-111, before 03/27/2026.

You may contact me at the number above if you have questions.

Very truly yours,

Michael Maier"