

KANSAS CORPORATION COMMISSION  
OIL & GAS CONSERVATION DIVISION

Form CP-1

March 2010

**This Form must be Typed****Form must be Signed****All blanks must be Filled****WELL PLUGGING APPLICATION**

**Form KSONA-1, Certification of Compliance with the Kansas Surface Owner Notification Act,  
MUST be submitted with this form.**

OPERATOR: License #: \_\_\_\_\_

Name: \_\_\_\_\_

Address 1: \_\_\_\_\_

Address 2: \_\_\_\_\_

City: \_\_\_\_\_ State: \_\_\_\_\_ Zip: \_\_\_\_\_ + \_\_\_\_\_

Contact Person: \_\_\_\_\_

Phone: ( \_\_\_\_\_ ) \_\_\_\_\_

API No. 15 - \_\_\_\_\_

If pre 1967, supply original completion date: \_\_\_\_\_

Spot Description: \_\_\_\_\_

\_\_\_\_ - \_\_\_\_ - \_\_\_\_ Sec. \_\_\_\_ Twp. \_\_\_\_ S. R. \_\_\_\_ ☐ East ☐ West\_\_\_\_ Feet from ☐ North / ☐ South Line of Section\_\_\_\_ Feet from ☐ East / ☐ West Line of Section

Footages Calculated from Nearest Outside Section Corner:

☐ NE ☐ NW ☐ SE ☐ SW

County: \_\_\_\_\_

Lease Name: \_\_\_\_\_ Well #: \_\_\_\_\_

Check One: ☐ Oil Well ☐ Gas Well ☐ OG ☐ D&A ☐ Cathodic ☐ Water Supply Well ☐ Other: \_\_\_\_\_☐ SWD Permit #: \_\_\_\_\_ ☐ ENHR Permit #: \_\_\_\_\_ ☐ Gas Storage Permit #: \_\_\_\_\_

Conductor Casing Size: \_\_\_\_\_ Set at: \_\_\_\_\_ Cemented with: \_\_\_\_\_ Sacks

Surface Casing Size: \_\_\_\_\_ Set at: \_\_\_\_\_ Cemented with: \_\_\_\_\_ Sacks

Production Casing Size: \_\_\_\_\_ Set at: \_\_\_\_\_ Cemented with: \_\_\_\_\_ Sacks

List (ALL) Perforations and Bridge Plug Sets:

Elevation: \_\_\_\_\_ ( ☐ G.L. / ☐ K.B. ) T.D.: \_\_\_\_\_ PBTD: \_\_\_\_\_ Anhydrite Depth: \_\_\_\_\_  
(Stone Corral Formation)Condition of Well: ☐ Good ☐ Poor ☐ Junk in Hole ☐ Casing Leak at: \_\_\_\_\_  
(Interval)

Proposed Method of Plugging (attach a separate page if additional space is needed):

Is Well Log attached to this application? ☐ Yes ☐ No Is ACO-1 filed? ☐ Yes ☐ No

If ACO-1 not filed, explain why:

**Plugging of this Well will be done in accordance with K.S.A. 55-101 et. seq. and the Rules and Regulations of the State Corporation Commission**

Company Representative authorized to supervise plugging operations: \_\_\_\_\_

Address: \_\_\_\_\_ City: \_\_\_\_\_ State: \_\_\_\_\_ Zip: \_\_\_\_\_ + \_\_\_\_\_

Phone: ( \_\_\_\_\_ ) \_\_\_\_\_

Plugging Contractor License #: \_\_\_\_\_ Name: \_\_\_\_\_

Address 1: \_\_\_\_\_ Address 2: \_\_\_\_\_

City: \_\_\_\_\_ State: \_\_\_\_\_ Zip: \_\_\_\_\_ + \_\_\_\_\_

Phone: ( \_\_\_\_\_ ) \_\_\_\_\_

Proposed Date of Plugging (if known): \_\_\_\_\_

Payment of the Plugging Fee (K.A.R. 82-3-118) will be guaranteed by Operator or Agent

**Submitted Electronically**

KANSAS CORPORATION COMMISSION  
OIL & GAS CONSERVATION DIVISION

Form KSONA-1

July 2021

Form Must Be Typed

Form must be Signed

All blanks must be Filled

## CERTIFICATION OF COMPLIANCE WITH THE KANSAS SURFACE OWNER NOTIFICATION ACT

*This form must be submitted with all Forms C-1 (Notice of Intent to Drill); CB-1 (Cathodic Protection Borehole Intent); T-1 (Request for Change of Operator Transfer of Injection or Surface Pit Permit); and CP-1 (Well Plugging Application). Any such form submitted without an accompanying Form KSONA-1 will be returned.*

Select the corresponding form being filed: ☐ **C-1** (Intent) ☐ **CB-1** (Cathodic Protection Borehole Intent) ☐ **T-1** (Transfer) ☐ **CP-1** (Plugging Application)

OPERATOR: License # \_\_\_\_\_

Name: \_\_\_\_\_

Address 1: \_\_\_\_\_

Address 2: \_\_\_\_\_

City: \_\_\_\_\_ State: \_\_\_\_\_ Zip: \_\_\_\_\_ + \_\_\_\_\_

Contact Person: \_\_\_\_\_

Phone: ( \_\_\_\_\_ ) \_\_\_\_\_ Fax: ( \_\_\_\_\_ ) \_\_\_\_\_

Email Address: \_\_\_\_\_

Well Location:

\_\_\_\_ - \_\_\_\_ - \_\_\_\_ Sec. \_\_\_\_ Twp. \_\_\_\_ S. R. \_\_\_\_ ☐ East ☐ West

County: \_\_\_\_\_

Lease Name: \_\_\_\_\_ Well #: \_\_\_\_\_

*If filing a Form T-1 for multiple wells on a lease, enter the legal description of the lease below:*

### Surface Owner Information:

Name: \_\_\_\_\_

Address 1: \_\_\_\_\_

Address 2: \_\_\_\_\_

City: \_\_\_\_\_ State: \_\_\_\_\_ Zip: \_\_\_\_\_ + \_\_\_\_\_

*When filing a Form T-1 involving multiple surface owners, attach an additional sheet listing all of the information to the left for each surface owner. Surface owner information can be found in the records of the register of deeds for the county, and in the real estate property tax records of the county treasurer.*

*If this form is being submitted with a Form C-1 (Intent) or CB-1 (Cathodic Protection Borehole Intent), you must supply the surface owners and the KCC with a plat showing the predicted locations of lease roads, tank batteries, pipelines, and electrical lines. The locations shown on the plat are preliminary non-binding estimates. The locations may be entered on the Form C-1 plat, Form CB-1 plat, or a separate plat may be submitted.*

### Select one of the following:

- ☐ I certify that, pursuant to the Kansas Surface Owner Notice Act (see Chapter 55 of the Kansas Statutes Annotated), I have provided the following to the surface owner(s) of the land upon which the subject well is or will be located: 1) a copy of the Form C-1, Form CB-1, Form T-1, or Form CP-1 that I am filing in connection with this form; 2) if the form being filed is a Form C-1 or Form CB-1, the plat(s) required by this form; and 3) my operator name, address, phone number, fax, and email address.
- ☐ I have not provided this information to the surface owner(s). I acknowledge that, because I have not provided this information, the KCC will be required to send this information to the surface owner(s). To mitigate the additional cost of the KCC performing this task, I acknowledge that I must provide the name and address of the surface owner by filling out the top section of this form and that I am being charged a \$30.00 handling fee, payable to the KCC, which is enclosed with this form.

*If choosing the second option, submit payment of the \$30.00 handling fee with this form. If the fee is not received with this form, the KSONA-1 form and the associated Form C-1, Form CB-1, Form T-1, or Form CP-1 will be returned.*

I Submitted Electronically

I

# GEOLOGIST'S REPORT

LEASE Schmidt WELL NO. 2

LOCATION SW SW SW

COUNTY Marion STATE Kansas

COMM 11/1/83 COMP. 11/10/83

DRILLING TIME KEPT FROM 1800 TO 2760

MUD UP 2400' TYPE MUD frsh water

FORMATION	LOG	SAMPLE	STRUC	COM
-----------	-----	--------	-------	-----

Stark	2152' (-697)
-------	--------------

Pharmakon	2264' (-809)
-----------	--------------

Viola	2576	(-1061)
-------	------	---------

T. D.							

T. D.							

REFERENCE WELL FOR STRUCTURAL COMPARISON

KB 1455'

GL 1450'

FROM K. B.

SURFACE Set 202' OF

of 5 1/2" w/100 sks.

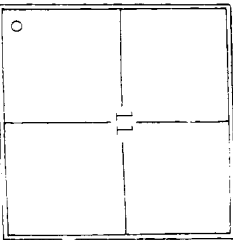
[illegible]

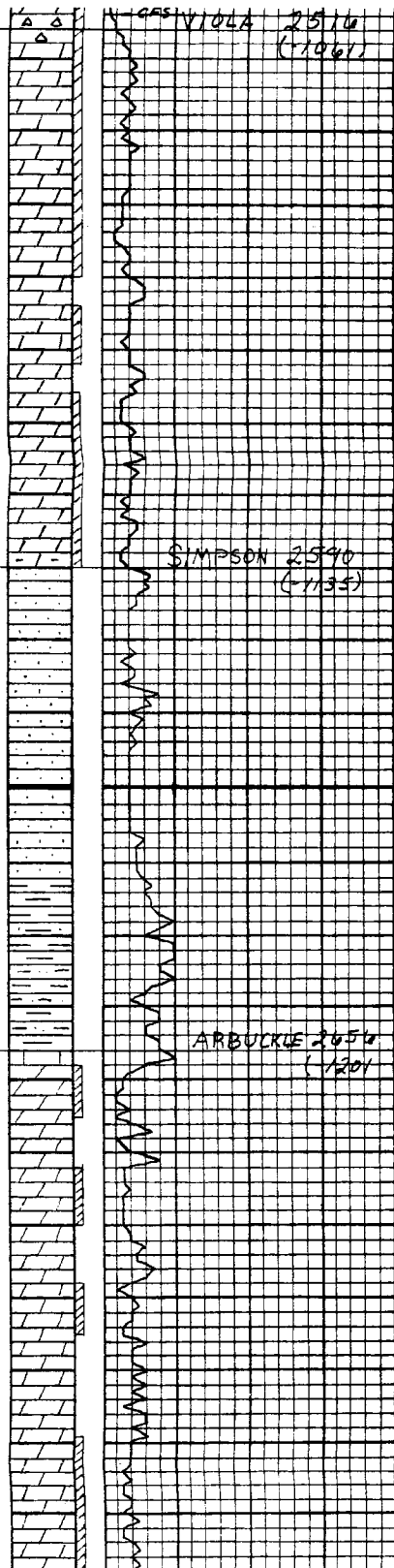

50

2600

50

2700

DOL: BUFF TAN, FYL, FR-GD INTYL P	FR	GD	(60%)
CHT: WH GRN, VET, 70% TRIP, FR-PP #, W/OC SM VUGS	FR	GD	(60%)
DOL: BUFF TAN, SUC, FYL, FR-GD INTYL #, W/CHT STRG, WH REM, VET, 70% TRIP, P-PP #	GD	GD	(90%)
DOL: BUFF TAN, SUC, F-M YL, GD INTYL #, W/OC SM VUGS	GD	GD	(60%)
DOL: BUFF TAN CLR, SUC, M-CYL, GD INTYL #, SPOTTY FLOR	GD	FR	(50%)
DOL: BUFF TAN CLR, SUC, M-CYL, GD INTYL #, SPOTTY VEL FLOR	GD	WK	(40%)
DOL: BUFF TAN, SUC, M-F YL, FR-GD INTYL #, V SPOTTY VEL FLOR	GD	NONE	(10%)
DOL: BUFF CLR, SUC, M-CYL, GD INTYL #		NO	SHOW
DOL: BUFF CLR, SUC, M-OC CYL, F-GD INTYL #			
DOL: CRM BUFF, SUC, F-M YL, TR CHT, FR-GD INTYL #			
SS: CLR-LTGY, VF-MGR, P-SRT, SUBRD-RD, W CMT, P-FR ENTARN #, TR DOSTN			
SS: CLR-LTGY, VFGR, W SRT, SUBRD, W CMT, TT-P ENTAB #			
SS: CLR, VF-F GR, MOD SRT, SUBRD-RD, P-FR ENTARN #			
SS: CLR, F-MGR, P-SRT, RD, UNCONS			
SH: GY, SETY			
SS: CLR, F-MGR, P-SRT, RD, FR ENTARN #			
SH: GY			
SH: GY, SETY			
DOL: WH CRM VF-OC FYL, FR-GD INTYL #		NO	SHOWS
DOL: CRM BUFF, F-M YL, GD INTYL #			
DOL: CRM BUFF, VF-FYL, TR CHT, FR-GD INTYL #			
DOL: CRM BUFF, F-OC M YL, FR-GD INTYL #			
DOL: WH CRM BUFF, VF-YL, TR CHT, P-FR INTYL #			
DOL: BUFF TAN, F-OC M YL, F-OC GD INTYL #			
DOL: BUFF TAN, VF-FYL, TR CHT, P-FR INTYL #			
DOL: BUFF TAN, VF-FYL, OC			
FR-OC GD INTYL #			
DOL: BUFF TAN, VF-FYL, FR-GD INTYL #			

Conservation Division  
266 N. Main St., Ste. 220  
Wichita, KS 67202-1513



Phone: 316-337-6200  
Fax: 316-337-6211  
<http://kcc.ks.gov/>

Andrew J. French, Chairperson  
Dwight D. Keen, Commissioner  
Annie Kuether, Commissioner

Laura Kelly, Governor

April 21, 2025

Terry P Bandy  
Bandy, Terry P. dba Te-Pe Oil & Gas  
PO BOX 522  
CANTON, KS 67428-0522

Re: Plugging Application  
API 15-115-21032-00-00  
SCHMIDT 2  
SW/4 Sec.11-22S-04E  
Marion County, Kansas

Dear Terry P Bandy:

The Conservation Division has received your Well Plugging Application (CP-1).

**Under K.A.R. 82-3-113(b)(2), you must notify DISTRICT 2 of your proposed plugging plan at least 5 days before plugging the well.** DISTRICT 2's phone number is (316) 337-7400. Failure to notify DISTRICT 2, or failure to file a Well Plugging Record (CP-4) after the well is plugged will result in a penalty recommendation.

**Under K.A.R. 82-3-600, you must file an Application for Surface Pit (CDP-1) if you wish to use a workover pit while plugging the well.** Failure to timely file a CDP-1, failure to timely remove fluids, or failure to timely file Closure of Surface Pit (CDP-4) or Waste Transfer (CDP-5) forms will result in a penalty recommendation.

This receipt does NOT constitute authorization to plug this well if you do not otherwise have the legal right to do so.

This receipt is VOID after October 18, 2025. If the well is not plugged by then, you will have to submit a new CP-1 if you wish to plug the well.

**The October 18, 2025 deadline does NOT override any compliance deadline given to you by Legal, District, or other Commission Staff.** Failure to comply with any given deadline will still result in the Commission assessing penalties, or taking other legal action.

Sincerely,  
Production Department Supervisor

cc: DISTRICT 2