

Form	ACO1 - Well Completion
Operator	IGWT, Inc.
Well Name	REMINGTON 4
Doc ID	1714555

Casing

Purpose Of String	Size Hole Drilled	Size Casing Set	Weight	Setting Depth	Type Of Cement	Number of Sacks Used	Type and Percent Additives
Surface	12.25	8.625	17	208	PORTLAND	140	0
Production	7.785	5.5	17	2575	PORTLAND	430	0

Elite Cementing & Acidizing of KS, LLC
PO Box 92
Eureka, KS 67045



Date	Invoice #
3/31/2023	7145

Bill To	
IGWT Oil & Gas PO Box 550 Rose Hill, KS 67133-0550	
Customer ID#	1380

Job Date	3/31/2023
Lease Information	
Remington #4	
County	Butler
Foreman	KM

Item	Description	Qty	Terms	Net 15
			Rate	Amount
C102	Cement Pump-Longstring	1	1,180.00	1,180.00
C107	Pump Truck Mileage (one way)	60	5.00	300.00
C203	Pozmix Cement 60/40	330	15.75	5,197.50T
C206	Gel Bentonite	1,700	0.30	510.00T
C208	Pheno Seal	660	1.55	1,023.00T
C201	Thick Set Cement	100	24.25	2,425.00T
C208	Pheno Seal	200	1.55	310.00T
C108B	Ton Mileage-per mile (one way)	1,181.4	1.50	1,772.10
C421	5 1/2" Latch Down Plug	1	285.00	285.00T
C661	5 1/2" AFU Float Shoe	1	364.00	364.00T
C604	5 1/2" Cement Basket	2	278.00	556.00T
C504	5 1/2" Centralizer	5	59.00	295.00T
D101	Discount on Services		-162.61	-162.61
D102	Discount on Materials		-548.27	-548.27T

We appreciate your business!

Phone #	Fax #	E-mail
620-583-5561	620-583-5524	rene@elitecementing.com

Send payment to:
Elite Cementing & Acidizing of KS, LLC
PO Box 92
Eureka, KS 67045

Subtotal	\$13,506.72
Sales Tax (6.5%)	\$677.12
Total	\$14,183.84
Payments/Credits	\$0.00
Balance Due	\$14,183.84



THE UNIVERSITY OF CHICAGO
LIBRARY
540 EAST 57TH STREET
CHICAGO, ILL. 60637
TEL: 773-936-5000
FAX: 773-936-5001
WWW.CHICAGO.EDU

NAME	DATE
UNIVERSITY OF CHICAGO	
LIBRARY	
STREET	CITY
STATE	ZIP

DATE	DESCRIPTION	AMOUNT
10/01/01	CHICAGO LIBRARY	100.00
10/02/01	CHICAGO LIBRARY	100.00
10/03/01	CHICAGO LIBRARY	100.00
10/04/01	CHICAGO LIBRARY	100.00
10/05/01	CHICAGO LIBRARY	100.00
10/06/01	CHICAGO LIBRARY	100.00
10/07/01	CHICAGO LIBRARY	100.00
10/08/01	CHICAGO LIBRARY	100.00
10/09/01	CHICAGO LIBRARY	100.00
10/10/01	CHICAGO LIBRARY	100.00
10/11/01	CHICAGO LIBRARY	100.00
10/12/01	CHICAGO LIBRARY	100.00
10/13/01	CHICAGO LIBRARY	100.00
10/14/01	CHICAGO LIBRARY	100.00
10/15/01	CHICAGO LIBRARY	100.00
10/16/01	CHICAGO LIBRARY	100.00
10/17/01	CHICAGO LIBRARY	100.00
10/18/01	CHICAGO LIBRARY	100.00
10/19/01	CHICAGO LIBRARY	100.00
10/20/01	CHICAGO LIBRARY	100.00
10/21/01	CHICAGO LIBRARY	100.00
10/22/01	CHICAGO LIBRARY	100.00
10/23/01	CHICAGO LIBRARY	100.00
10/24/01	CHICAGO LIBRARY	100.00
10/25/01	CHICAGO LIBRARY	100.00
10/26/01	CHICAGO LIBRARY	100.00
10/27/01	CHICAGO LIBRARY	100.00
10/28/01	CHICAGO LIBRARY	100.00
10/29/01	CHICAGO LIBRARY	100.00
10/30/01	CHICAGO LIBRARY	100.00
10/31/01	CHICAGO LIBRARY	100.00

DATE	DESCRIPTION	AMOUNT
11/01/01	CHICAGO LIBRARY	100.00
11/02/01	CHICAGO LIBRARY	100.00
11/03/01	CHICAGO LIBRARY	100.00
11/04/01	CHICAGO LIBRARY	100.00
11/05/01	CHICAGO LIBRARY	100.00
11/06/01	CHICAGO LIBRARY	100.00
11/07/01	CHICAGO LIBRARY	100.00
11/08/01	CHICAGO LIBRARY	100.00
11/09/01	CHICAGO LIBRARY	100.00
11/10/01	CHICAGO LIBRARY	100.00
11/11/01	CHICAGO LIBRARY	100.00
11/12/01	CHICAGO LIBRARY	100.00
11/13/01	CHICAGO LIBRARY	100.00
11/14/01	CHICAGO LIBRARY	100.00
11/15/01	CHICAGO LIBRARY	100.00
11/16/01	CHICAGO LIBRARY	100.00
11/17/01	CHICAGO LIBRARY	100.00
11/18/01	CHICAGO LIBRARY	100.00
11/19/01	CHICAGO LIBRARY	100.00
11/20/01	CHICAGO LIBRARY	100.00
11/21/01	CHICAGO LIBRARY	100.00
11/22/01	CHICAGO LIBRARY	100.00
11/23/01	CHICAGO LIBRARY	100.00
11/24/01	CHICAGO LIBRARY	100.00
11/25/01	CHICAGO LIBRARY	100.00
11/26/01	CHICAGO LIBRARY	100.00
11/27/01	CHICAGO LIBRARY	100.00
11/28/01	CHICAGO LIBRARY	100.00
11/29/01	CHICAGO LIBRARY	100.00
11/30/01	CHICAGO LIBRARY	100.00

810 E 7TH
PO Box 92
EUREKA, KS 67045
(620) 583-5561



Cement or Acid Field Report

Ticket No. **7145**

Foreman Kevin McCoy

Camp EUREKA

API # 15-015-24199

C#6
DR19
R193

Date	Cust. ID #	Lease & Well Number	Section	Township	Range	County	State
3-31-23	1380	Remington #4	35	235	3E	Butler	KS
Customer 16WT OIL & GAS			Unit #		Driver		Unit #
Mailing Address P.O. Box 550			104		ALAN M.		
City Rose Hill			110				
State KS			112				
Zip Code 67133-0550			113				
Safety Meeting KM AM BW SF							

Job Type Longstring Hole Depth 2606' K.I.E. Slurry Vol. 100 BBL LEAD 30 BBL TAIL Tubing _____
Casing Depth 2575.07' G.L. Hole Size 7 7/8" Slurry Wt. 12.7" - 13.6" Drill Pipe _____
Casing Size & Wt. 5 1/2" 17" Cement Left in Casing 0' Water Gal/SK _____ Other _____
Displacement 61 BBL Displacement PSI 1200 Bump Plug to 1800 PSI BPM _____

Remarks: SAFETY MEETING: 5 1/2" 17" CASING SET @ 2575.07' G.L. RIG UP TO 5 1/2" CASING. BREAK CIRCULATION W/ 10 BBL FRESH WATER. MIXED 330 SKS 60/40 POZMIX CEMENT W/ 6% GEL, 2" PHENOSEAL @ 12.7" / GAL, YIELD 1.70 = 100 BBL SLURRY. TAIL IN W/ 100 SKS THICK SET CEMENT W/ 2" PHENOSEAL / SK @ 13.6" / GAL, YIELD 1.70 = 30 BBL SLURRY. WASH OUT PUMP & LINES. SHUT DOWN. RELEASE LATCH DOWN PLUG. DISPLACE PLUG TO SEAT W/ 61 BBL FRESH WATER. FINAL PUMPING PRESSURE 1200 PSI. BUMP PLUG TO 1800 PSI. WAIT 2 MINS. RELEASE PRESSURE. FLOAT & PLUG HELD. GOOD CEMENT RETURNS TO SURFACE = 3 BBL SLURRY TO RT. JOB COMPLETE. RIG DOWN.

CENTRALIZERS ON #1, 2, 3, 5, 7 BASKET ON TOP OF #5, 20

Code	Qty or Units	Description of Product or Services	Unit Price	Total
C 102	1	Pump Charge	1180.00	1180.00
C 107	60	Mileage	5.00	300.00
C 203	330 SKS	60/40 POZMIX CEMENT	15.75	5197.50
C 206	1700 #	6% GEL	.30 #	510.00
C 208	660 #	PHENOSEAL 2" / SK	1.55 #	1023.00
C 201	100 SKS	THICK SET CEMENT	24.25	2425.00
C 208	200 #	PHENOSEAL 2" / SK	1.55 #	310.00
C 108 B	19.69 TONS	Ton Mileage 60 Miles	1.50	1772.10
C 421	1	5 1/2" LATCH DOWN PLUG	285.00	285.00
C 661	1	5 1/2" AFK FLOAT SHOE W/ LATCH DOWN INSERT	364.00	364.00
C 604	2	5 1/2" CEMENT BASKETS	278.00	556.00
C 504	5	5 1/2" x 7 7/8" CENTRALIZERS	59.00	295.00
			Sub Total	14,217.60
			Less 5%	746.52
			Sales Tax 6.5%	712.76
THANK YOU			Total	14,183.84

Authorization Kenton Hupp

Title _____

Total

I agree to the payment terms and conditions of services provided on the back of this job ticket. Any amendments to payment terms must be in writing on the front of this job ticket or in the Customer's records at ELITE's office.

TERMS

In consideration of the prices to be charged by Elite Cementing & Acidizing of Kansas, LLC (ELITE) services, equipment and products and for the performance of services and supplying of materials, Customer agrees to the following terms and conditions.

Cash in advance unless satisfactory credit is established. On credit sales, invoices are payable within 30 days of the invoice date. On all invoices not paid within 30 days, Customer agrees to pay ELITE interest at the rate of 18% per annum or the maximum rate allowed by law, whichever is higher. In the event ELITE retains an attorney to pursue collection of any account, Customer agrees to pay all collection costs and attorney's fees incurred by ELITE.

Any applicable federal, state or local sales, use, consumer or emergency taxes shall be added to the quoted price. All process license fees required to be paid to others will be added to the scheduled prices.

All ELITE prices are subject to change without notice.

SERVICE CONDITIONS

Customer warrants that the well is in proper condition to receive the services, equipment, products and materials to be supplied by ELITE. The Customer shall at all times have complete care, custody, and control of the well, the drilling and production equipment at the well, and the premises around the well. A responsible representative of the Customer shall be present to specify depths, pressures, or materials used for any service to be performed.

- (a) ELITE shall not be responsible for any claim, cause of action or demand (hereinafter referred to as a "claim") for damage to property, injury to or death of employees and representatives of Customer or the well owner (if different from Customer), unless such damage, injury or death is caused by the willful misconduct or gross negligence of ELITE, including but not limited to sub-surface damage and surface damage arising from sub-surface damage.
- (b) Unless a claim is the result of the sole willful misconduct or gross negligence of ELITE, Customer shall be responsible for and indemnify and hold ELITE harmless from any claim for: (1) reservoir loss or damage, or property damage resulting from sub-surface pressure, losing control of the well and/or a well blowout; (2) damages as a result of a subsurface trespass, or an action in the nature thereof, arising from a service operation performed by ELITE; (3) injury to or death of persons, other than employees of ELITE, or damage to property (including, but not limited to, injury to the well), or any damages whatsoever, irrespective of cause, growing out of or in any way connected with the use of radioactive material in the well hole; (4) well damage or reservoir damaged caused by (i) loss of circulation, cement invasion, cement misplacement, pumping

cement or cement plugs on wells with loss of circulation, including the failure to displace plug to proper depth, (ii) subsurface pressure and resulting failure to complete pumping of cement or cement plug, including dehydration of cement slurry or flashing, plugged float shoe, annulus bridging or plugging, or (iii) down hole tools being lost or left in the well, or becoming stuck in the well for any reason and by any cause. ELITE may furnish down-hole tools and may supply supervision for the running and placement of such tools but will not be liable for any damage or loss resulting from the use of such tools. Customer will be responsible for the cost to replace such tools if they are lost or left in the well.

- (c) ELITE makes no guarantee of the effectiveness of any ELITE products, supplies or materials, or the results of any ELITE treatment or services.
- (d) Because of the uncertainty of variable well conditions and the necessity of relying on facts and supporting services furnished by others, ELITE is unable to guarantee the accuracy of any chart interpretation, research analysis, job recommendation or other data furnished by ELITE. ELITE personnel will use their best efforts in gathering such information and their best judgment in interpreting it. Customer agrees that ELITE shall not be responsible for any damage arising from the use of such information except where due to ELITE's gross negligence or willful misconduct in the preparation or furnishing of it.
- (e) ELITE may buy and resell to Customer down hole equipment, including but not limited to float equipment, DV tools, port collars, type A & B packers, and Customer agrees that ELITE is not an agent or dealer for the companies who manufacture such items, and further agrees that Customer shall be solely responsible for and indemnify ELITE against any claim with regard to the effectiveness, malfunction of, or functionality of such items.

WARRANTIES – LIMITATION OF LIABILITY

ELITE warrants its title to the products, supplies, and materials used or sold to the customer. **ELITE MAKES NO OTHER WARRANTIES, EXPRESS OR IMPLIED, NOR ANY WARRANTY OF MERCHANTABILITY OR FITNESS FOR A PARTICULAR PURPOSE.** ELITE's liability and Customer's exclusive remedy in any claim (whether in contract, tort, breach of warranty or otherwise,) arising out of the sale or use of any ELITE products or services is expressly limited to the replacement of such or their return to ELITE or, at ELITE's option, an allowance to Customer of credit for the cost of such items.

Customer waives and releases all claims against ELITE for any special, incidental, indirect, consequential or punitive damages.

Elite Cementing & Acidizing of KS, LLC
PO Box 92
Eureka, KS 67045



Date	Invoice #
3/31/2023	7166

Bill To	
IGWT Oil & Gas PO Box 550 Rose Hill, KS 67133-0550	
Customer ID#	1380

Job Date	3/28/2023
Lease Information	
Remington #4	
County	Butler
Foreman	DG

Item	Description	Qty	Terms	Net 15
			Rate	Amount
C101	Cement Pump-Surface	1	950.00	950.00
C107	Pump Truck Mileage (one way)	60	5.00	300.00
C200	Class A Cement-94# sack	140	18.55	2,597.00T
C205	Calcium Chloride	395	0.75	296.25T
C206	Gel Bentonite	265	0.30	79.50T
C209	Flo-Seal	35	2.80	98.00T
C108B	Ton Mileage-per mile (one way)	394.8	1.50	592.20
D101	Discount on Services		-92.11	-92.11
D102	Discount on Materials		-153.54	-153.54T

We appreciate your business!

Phone #	Fax #	E-mail
620-583-5561	620-583-5524	rene@elitecementing.com

Send payment to:
Elite Cementing & Acidizing of KS, LLC
PO Box 92
Eureka, KS 67045

Subtotal	\$4,667.30
Sales Tax (6.5%)	\$189.62
Total	\$4,856.92
Payments/Credits	\$0.00
Balance Due	\$4,856.92



1. The first part of the document is a list of names and addresses. The names are written in a cursive script, and the addresses are written in a more formal, printed style. The list is organized into two columns, with names on the left and addresses on the right.

2. The second part of the document is a list of names and addresses, similar to the first part. The names are written in a cursive script, and the addresses are written in a more formal, printed style. The list is organized into two columns, with names on the left and addresses on the right.

3. The third part of the document is a list of names and addresses, similar to the first two parts. The names are written in a cursive script, and the addresses are written in a more formal, printed style. The list is organized into two columns, with names on the left and addresses on the right.

4. The fourth part of the document is a list of names and addresses, similar to the first three parts. The names are written in a cursive script, and the addresses are written in a more formal, printed style. The list is organized into two columns, with names on the left and addresses on the right.

Camp *Eureka*

Date	Cust. ID #	Lease & Well Number	Section	Township	Range	County	State
3-28-23	1380	Remington #4	35	23S	3E	Butler	KS
Customer			Safety Meeting DG SF BW	Unit #	Driver	Unit #	Driver
IGWT Oil + Gas				111	Shannon		
Mailing Address				114	Broder		
P.O. Box 550							
City							
State							
Zip Code							
Rose Hill							
KS							
67133							

Remarks: Safety Meeting. Rig up to 8 5/8" casing. Break circulation w/ 10 Bbl fresh water. Mixed 140 sacks Class H Cement w/ 3% Cacle, 2% Gel, 1/4" Flocal/prk @ 15"/gal, yield 160 = 40 Bbl slurry. Displace w/ 13 Bbl fresh water. Shut down. Close casing in. Good cement returns to surface = 13 Bbl slurry to pit. Job complete. Rig down.

I agree to the payment terms and conditions of services provided on the back of this job ticket. Any amendments to payment terms must be in writing on the front of this job ticket or in the Customer's records at ELITE's office.

TERMS

In consideration of the prices to be charged by Elite Cementing & Acidizing of Kansas, LLC (ELITE) services, equipment and products and for the performance of services and supplying of materials, Customer agrees to the following terms and conditions.

Cash in advance unless satisfactory credit is established. On credit sales, invoices are payable within 30 days of the invoice date. On all invoices not paid within 30 days, Customer agrees to pay ELITE interest at the rate of 18% per annum or the maximum rate allowed by law, whichever is higher. In the event ELITE retains an attorney to pursue collection of any account, Customer agrees to pay all collection costs and attorney's fees incurred by ELITE.

Any applicable federal, state or local sales, use, consumer or emergency taxes shall be added to the quoted price. All process license fees required to be paid to others will be added to the scheduled prices.

All ELITE prices are subject to change without notice.

SERVICE CONDITIONS

Customer warrants that the well is in proper condition to receive the services, equipment, products and materials to be supplied by ELITE. The Customer shall at all times have complete care, custody, and control of the well, the drilling and production equipment at the well, and the premises around the well. A responsible representative of the Customer shall be present to specify depths, pressures, or materials used for any service to be performed.

- (a) ELITE shall not be responsible for any claim, cause of action or demand (hereinafter referred to as a "claim") for damage to property, injury to or death of employees and representatives of Customer or the well owner (if different from Customer), unless such damage, injury or death is caused by the willful misconduct or gross negligence of ELITE, including but not limited to sub-surface damage and surface damage arising from sub-surface damage.
- (b) Unless a claim is the result of the sole willful misconduct or gross negligence of ELITE, Customer shall be responsible for and indemnify and hold ELITE harmless from any claim for: (1) reservoir loss or damage, or property damage resulting from sub-surface pressure, losing control of the well and/or a well blowout; (2) damages as a result of a subsurface trespass, or an action in the nature thereof, arising from a service operation performed by ELITE; (3) injury to or death of persons, other than employees of ELITE, or damage to property (including, but not limited to, injury to the well), or any damages whatsoever, irrespective of cause, growing out of or in any way connected with the use of radioactive material in the well hole; (4) well damage or reservoir damaged caused by (i) loss of circulation, cement invasion, cement misplacement, pumping

cement or cement plugs on wells with loss of circulation, including the failure to displace plug to proper depth, (ii) subsurface pressure and resulting failure to complete pumping of cement or cement plug, including dehydration of cement slurry or flashing, plugged float shoe, annulus bridging or plugging, or (iii) down hole tools being lost or left in the well, or becoming stuck in the well for any reason and by any cause. ELITE may furnish down-hole tools and may supply supervision for the running and placement of such tools but will not be liable for any damage or loss resulting from the use of such tools. Customer will be responsible for the cost to replace such tools if they are lost or left in the well.

- (c) ELITE makes no guarantee of the effectiveness of any ELITE products, supplies or materials, or the results of any ELITE treatment or services.
- (d) Because of the uncertainty of variable well conditions and the necessity of relying on facts and supporting services furnished by others, ELITE is unable to guarantee the accuracy of any chart interpretation, research analysis, job recommendation or other data furnished by ELITE. ELITE personnel will use their best efforts in gathering such information and their best judgment in interpreting it. Customer agrees that ELITE shall not be responsible for any damage arising from the use of such information except where due to ELITE's gross negligence or willful misconduct in the preparation or furnishing of it.
- (e) ELITE may buy and resell to Customer down hole equipment, including but not limited to float equipment, DV tools, port collars, type A & B packers, and Customer agrees that ELITE is not an agent or dealer for the companies who manufacture such items, and further agrees that Customer shall be solely responsible for and indemnify ELITE against any claim with regard to the effectiveness, malfunction of, or functionality of such items.

WARRANTIES – LIMITATION OF LIABILITY

ELITE warrants its title to the products, supplies, and materials used or sold to the customer. **ELITE MAKES NO OTHER WARRANTIES, EXPRESS OR IMPLIED, NOR ANY WARRANTY OF MERCHANTABILITY OR FITNESS FOR A PARTICULAR PURPOSE.** ELITE's liability and Customer's exclusive remedy in any claim (whether in contract, tort, breach of warranty or otherwise,) arising out of the sale or use of any ELITE products or services is expressly limited to the replacement of such or their return to ELITE or, at ELITE's option, an allowance to Customer of credit for the cost of such items.

Customer waives and releases all claims against ELITE for any special, incidental, indirect, consequential or punitive damages.

IGWT, Inc.
Rose Hill, Kansas

Scale 1:240 (5"=100') Imperial
Measured Depth Log

Well Name: Remington #4 API: 15-015-24199 Location: SE NE section 35-T23S-R3E License Number: 3167 Spud Date: 3-27-23 Surface Coordinates:	Region: Butler County, KS Drilling Completed: 3-31-23
 Bottom Hole Coordinates:	
Ground Elevation (ft): 1391	K.B. Elevation (ft): 1400
Logged Interval (ft): 1850	To: R.T.D. Total Depth (ft): 2606
Formation:	
Type of Drilling Fluid: Chemical	

Printed by MudLog from WellSight Systems 1-800-447-1534 www.WellSight.com

OPERATOR

Company: IGWT, Inc.
Address: P.O. Box 550
Rose Hill, Kansas 67133-0550

GEOLOGIST

Name: William M. Stout
Company:
Address: 1441 N. Rock Road #1903
Wichita, Kansas. 67206

Formation Tops

G.L. 1391	K.B. 1400		
		Sample	Log
Lansing		1881 -481	1879 -479
Bonner Springs		2008 -608	2006 -606
Kansas City		2104 -704	2104 -704
BKC		2267 -867	2269 -869
Marmaton		2338 -938	2339 -939
Altamont		2365 -965	2364 -964
Cherokee		2468 -1068	2469 -1069
Mississippi		2490 -1090	2487 -1087
Mississippi Lime		2558 -1158	2557 -1157
Kinderhook		2560 -1160	2560 -1160
Total Depth		2606 -1206	2606 -1206

Casing

208' 8 5/8" surface casing with 140 sacks cement.
5 1/2" casing.

Comments

The decision was made to set 5 1/2" casing to further evaluate the Mississippi through perforations.

ROCK TYPES

Anhy
Bent
Brec
Cht

Clyst
Coal
Congl
Dol

Gyp
Igne
Lmst
Meta

Mrlst
Salt
Shale
Shcol

Shgy
Sltst
Ss
Till

Curve Track 1 ROP (min/ft)——	D S T	MD	Lithology	Geological Descriptions	Remarks
0 ROP (min/ft) 5		1880		Sh- gy, gm, sdy, tr red.	10:10 a.m. 3-30-23
				Sh- a.a.	Lansing 1881' -481
		1900		Ls- lt bm, f-x, fos, dns, NS, Sh- a.a.	e log -479
				Ls- lt bm, lt gy, f-x, fos, s/ dns, tr inxtln por, NS, Sh- a.a.	
				Ls- lt bm, bm, f-x, fos, dns, NS.	
				Ls- a.a. w/ Sh- gy, dk gy, gm, red.	
				Ls- lt bm, bm, f-x, fos, sli chky, s/ dns, NS. Sh- gy, dk gy, gm.	
		1950		Ls- a.a.	
				Ls- lt bm, bm, f-x, fos, dns, sli chky, NS. NV por.	
				Ls- a.a.	

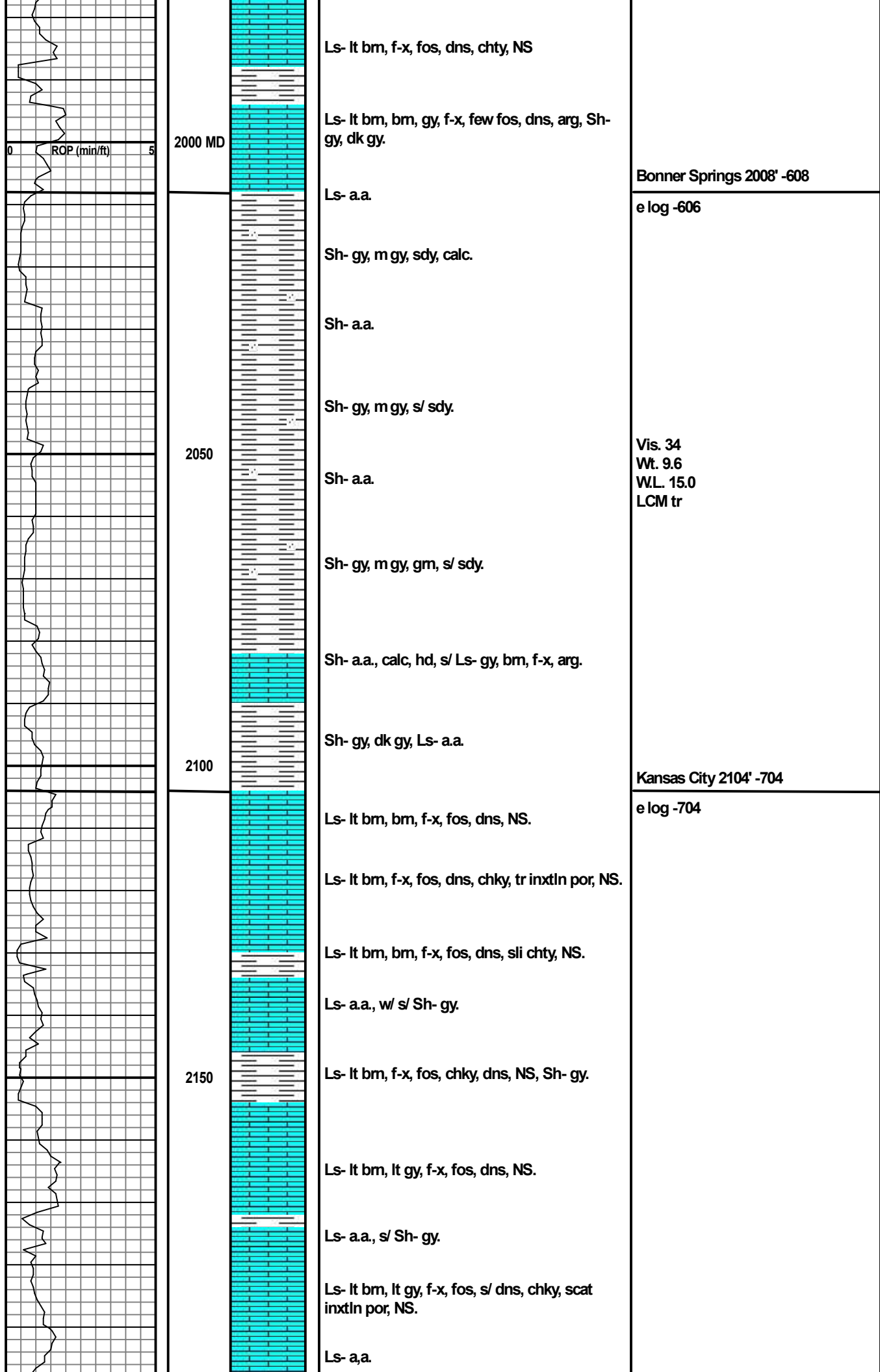

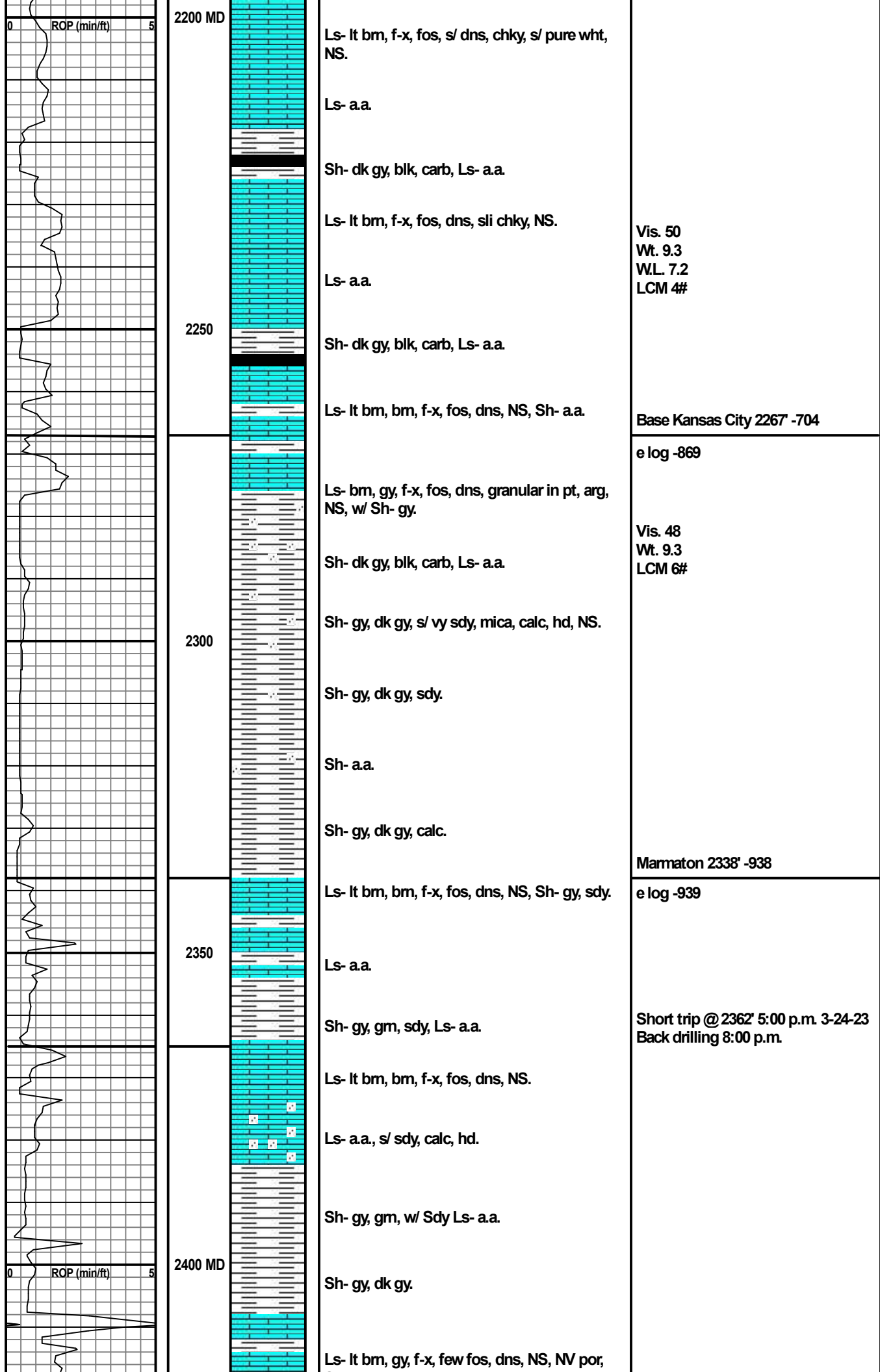

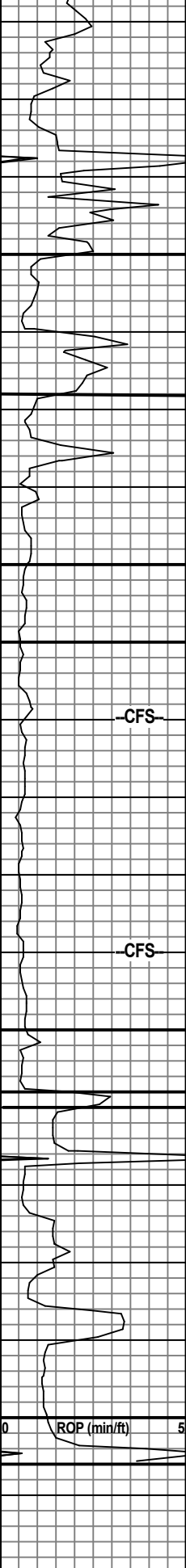
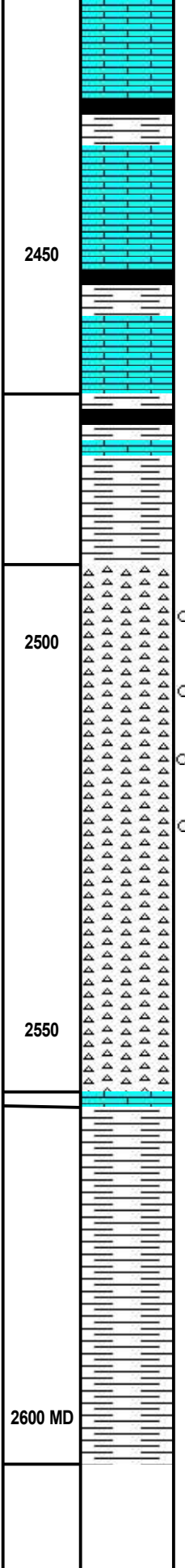
		Sh- a.a.	
		Sh- dk gy, blk, carb, Ls- a.a.	
		Ls- lt bm, f-x fos, dns, NS, Sh- a.a.	
	2450	Ls- lt bm, lt gy, f-x, few fos, dns, NS, Sh- dk gy, blk, carb.	
		Ls- lt bm, gy, f-x, fos, dns, NS, Sh- a.a.	Cherokee 2468' -1068
		Ls- a.a., Sh- gy, gm, blk.	e log -1069
		Sh- gy, gm, red, Ls- lt bm, gy, f-x, dns, s/ Cht-amber, omg, sharp, NS.	Mississippi 2490' -1090
	2500	Cht- wht, amber, opq, s/ wea, ft odor, tr wea por, w/ stn & fluor (5%), SSFO, Sh- a.a., washed red.	e log -1087
		Cht- a.a.	C.F.S. @ 2510' 10-20-30 min.
		Cht- wht, amber, opq, s/ wea, ft odor, tr stn, vy SSFO, vy scat, vug por, tr fluor.	
		Cht- wht, amber, opq, mostly fresh, tr stn, s/ edge stn, vy SSFO, tr por w/ fluor (10%).	
		Cht- a.a., few pieces w/ stn & fluor.	C.F.S. @ 2540' 10-20-30 min.
		Cht- wht amber, opq, fresh, NS.	Mississippi Lime 2558' -1158
	2550		e log -1157
		Sh- gy, gm, red, Cht- a.a., tr Ls- lt bm, f m-x, dns.	Kinderhook 2560' -1160
		Sh- gy, dk gy, gm, red.	e log -1160
		Sh- a.a.	Trip bit @ 2568' 3:50 p.m. 3-30-23
		Sh- gy, dk gy, gm.	Back drilling 7:15 p.m.
	2600 MD		R.T.D. 2606' -1206
			8:40 a.m. 3-31-23
			L.T.D. 2606' -1206