

KANSAS CORPORATION COMMISSION
OIL & GAS CONSERVATION DIVISION

**REQUEST FOR CHANGE OF OPERATOR
TRANSFER OF INJECTION OR SURFACE PIT PERMIT**

*Form KSONA-1, Certification of Compliance with the Kansas Surface Owner Notification Act,
MUST be submitted with this form.*

Form T-1
April 2019
Form must be Typed
Form must be Signed
All blanks must be Filled

Check applicable boxes:

- ☐ Oil Lease: No. of Oil Wells _____ **
- ☐ Gas Lease: No. of Gas Wells _____ **
- ☐ Gas Gathering System: _____
- ☐ Saltwater Disposal Well - Permit No.: _____
- Spot Location: _____ feet from ☐ N / ☐ S Line
_____ feet from ☐ E / ☐ W Line
- ☐ Enhanced Recovery Project Permit No.: _____
- Entire Project: ☐ Yes ☐ No
- Number of Injection Wells _____ **

Field Name: _____

**** Side Two Must Be Completed.**

Effective Date of Transfer: _____

KS Dept of Revenue Lease No.: _____

Lease Name: _____

_____ - _____ - _____ - _____ Sec. _____ Twp. _____ R. _____ ☐ E ☐ W

Legal Description of Lease: _____

County: _____

Production Zone(s): _____

Injection Zone(s): _____

Surface Pit Permit No.: _____
(API No. if Drill Pit, WO or Haul)

_____ feet from ☐ N / ☐ S Line of Section

_____ feet from ☐ E / ☐ W Line of Section

Type of Pit: ☐ Emergency ☐ Burn ☐ Settling ☐ Haul-Off ☐ Workover ☐ Drilling

Past Operator's License No. _____

Contact Person: _____

Past Operator's Name & Address: _____

Phone: _____

Title: _____

Date: _____

Signature: _____

New Operator's License No. _____

Contact Person: _____

New Operator's Name & Address: _____

Phone: _____

New Operator's Email: _____

Oil / Gas Purchaser: _____

Date: _____

Title: _____

Signature: _____

Acknowledgment of Transfer: The above request for transfer of injection authorization, surface pit permit # _____ has been noted, approved and duly recorded in the records of the Kansas Corporation Commission. This acknowledgment of transfer pertains to Kansas Corporation Commission records only and does not convey any ownership interest in the above injection well(s) or pit permit.

_____ is acknowledged as
the new operator and may continue to inject fluids as authorized by
Permit No.: _____. Recommended action: _____

Date: _____

Authorized Signature

_____ is acknowledged as
the new operator of the above named lease containing the surface pit
permitted by No.: _____.

Date: _____

Authorized Signature

DISTRICT _____ EPR _____ PRODUCTION _____ UIC _____

KDOR Lease No.: _____

* Lease Name: _____ * Location: _____

A separate sheet may be attached if necessary.

* When transferring a unit which consists of more than one lease please file a separate side two for each lease. If a lease covers more than one section please indicate which section each well is located.

KANSAS CORPORATION COMMISSION
OIL & GAS CONSERVATION DIVISION

Form KSONA-1

July 2021

Form Must Be Typed

Form must be Signed

All blanks must be Filled

CERTIFICATION OF COMPLIANCE WITH THE KANSAS SURFACE OWNER NOTIFICATION ACT

This form must be submitted with all Forms C-1 (Notice of Intent to Drill); CB-1 (Cathodic Protection Borehole Intent); T-1 (Request for Change of Operator Transfer of Injection or Surface Pit Permit); and CP-1 (Well Plugging Application). Any such form submitted without an accompanying Form KSONA-1 will be returned.

Select the corresponding form being filed: ☐ **C-1** (Intent) ☐ **CB-1** (Cathodic Protection Borehole Intent) ☐ **T-1** (Transfer) ☐ **CP-1** (Plugging Application)

OPERATOR: License # _____

Name: _____

Address 1: _____

Address 2: _____

City: _____ State: _____ Zip: _____ + _____

Contact Person: _____

Phone: (_____) _____ Fax: (_____) _____

Email Address: _____

Well Location:

____ - ____ - ____ Sec. ____ Twp. ____ S. R. ____ ☐ East ☐ West

County: _____

Lease Name: _____ Well #: _____

If filing a Form T-1 for multiple wells on a lease, enter the legal description of the lease below:

Surface Owner Information:

Name: _____

Address 1: _____

Address 2: _____

City: _____ State: _____ Zip: _____ + _____

When filing a Form T-1 involving multiple surface owners, attach an additional sheet listing all of the information to the left for each surface owner. Surface owner information can be found in the records of the register of deeds for the county, and in the real estate property tax records of the county treasurer.

If this form is being submitted with a Form C-1 (Intent) or CB-1 (Cathodic Protection Borehole Intent), you must supply the surface owners and the KCC with a plat showing the predicted locations of lease roads, tank batteries, pipelines, and electrical lines. The locations shown on the plat are preliminary non-binding estimates. The locations may be entered on the Form C-1 plat, Form CB-1 plat, or a separate plat may be submitted.

Select one of the following:

☐ I certify that, pursuant to the Kansas Surface Owner Notice Act (see Chapter 55 of the Kansas Statutes Annotated), I have provided the following to the surface owner(s) of the land upon which the subject well is or will be located: 1) a copy of the Form C-1, Form CB-1, Form T-1, or Form CP-1 that I am filing in connection with this form; 2) if the form being filed is a Form C-1 or Form CB-1, the plat(s) required by this form; and 3) my operator name, address, phone number, fax, and email address.

☐ I have not provided this information to the surface owner(s). I acknowledge that, because I have not provided this information, the KCC will be required to send this information to the surface owner(s). To mitigate the additional cost of the KCC performing this task, I acknowledge that I must provide the name and address of the surface owner by filling out the top section of this form and that I am being charged a \$30.00 handling fee, payable to the KCC, which is enclosed with this form.

If choosing the second option, submit payment of the \$30.00 handling fee with this form. If the fee is not received with this form, the KSONA-1 form and the associated Form C-1, Form CB-1, Form T-1, or Form CP-1 will be returned.

I hereby certify that the statements made herein are true and correct to the best of my knowledge and belief.

Date: _____ Signature of Operator or Agent: _____ Title: _____

TRANSFER OF OPERATOR RESPONSIBILITY

Pursuant to KAR 82-3-136, this Transfer of Operator Responsibility ("Transfer") is made effective as of May 1, 2025, (the "Effective Date") by and between PATTERSON ENERGY, LLC, License No. 34888 ("Transferor") and HG OIL HOLDINGS, LLC, License No. 35871 ("Transferee").

Transferor hereby transfers and assigns to Transferee all rights and responsibilities as Operator, and Transferee accepts and assumes such operational rights and responsibilities, insofar as such rights pertain to the oil and gas leases described in Exhibit "A", the wells described in Exhibit "B", and oil and gas agreements described in Exhibit "C", all located in Barton and Russell County, Kansas.

The parties execute this Transfer effective as of the Effective Date.

TRANSFEEEE
HG Oil Holdings, LLC

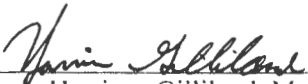
By: 
By: Harrison Gilliland, Manager
Operator License: #35871

TRANSFEROR
Patterson Energy, LLC

By: 
By: Zach Patterson, President
Operator License: #34888

ASSIGNMENT OF WORKING INTEREST IN OIL AND GAS LEASES AND RESERVATION OF OVERRIDING ROYALTY INTEREST

For Good and Valuable Consideration, the receipt and sufficiency of which is hereby acknowledged, effective May 1, 2025 ("Effective Date"), **Black Gold Investments, LLC, Joey L. Hendrich, Trustee of the Joey and Laurie Hendrich Trust dated December 20, 2008, Presley Petroleum Co., Jason Brin and Megan Brin, Brody L. Hendrich, Trustee of the Brody L. Hendrich Irrevocable Trust dated January 24, 2025, and Audrey M. Werth** (collectively, "Assignor") sells, assigns, and conveys unto **HG Oil Holdings, LLC** ("Assignee") all of Assignor's working interest, subject to the Reserved ORRI (defined below), in and to the:

- (a) oil and gas leases ("Leases") described in Exhibit "A";
- (b) oil, gas, injection and disposal wells ("Wells") described in Exhibit "B"; and
- (c) oil and gas agreements ("Agreements") described in Exhibit "C";

which Leases, Wells, and Agreements shall be collectively referred to herein as the "Properties", and shall include of all of Assignor's interest in all equipment and inventory associated, appurtenant, or used or obtained in connection with the operation of the Properties and which is situated on the land covered by the Properties, including but not limited to wellheads, tanks, pumps, compressors, separators, heater treaters, valves, fittings, equipment, machinery, fixtures, flowlines, pipelines, platforms, tubular goods, materials, tools, supplies, and all oil in stock on the Properties as of the Effective Date.

Reserved ORRI. Each Assignor hereby reserves as an overriding royalty interest of all the oil and gas produced, saved, marketed and sold from each Lease ("Reserved ORRI") the percentage equal to the difference between the lessor's royalty interest in the Leases and all overriding royalty interests and similar non-cost bearing burdens burdening the Leases of record, and 80.00%. The Reserved ORRI shall be proportionately reduced to the extent the working interest delivered in each Lease by each Assignor to Assignee is less than a 100% working interest. To the extent any Lease covers less than the full and entire undivided mineral interest to the lands covered thereby, then the Reserved ORRI in said Lease shall be further reduced in the proportion that the mineral interest leased bears to the whole and undivided mineral interest of the lands covered by the Lease. The Reserved ORRI shall be delivered free and clear of any and all costs and expenses of development, operation, exploration, transportation, and marketing, whatsoever,

excepting costs and expenses properly chargeable to the lessor's royalty share under the Leases, and severance, ad valorem and other taxes that may be levied or assessed against the production attributable to the Reserved ORRI and the proceeds thereof. In the event the Leases assigned hereunder are or become unitized, the ORRI shall be reduced or increased in the same proportion that the working interest share of production of unitized substances attributable to the Leases is reduced or increased, and the Reserved ORRI shall share in the production of unitized substances on the same basis as the working interest share from the Leases and from other oil and gas leases or mineral interests unitized with said Leases.

Special Warranty. Each Assignor warrants it is assigning and conveying the Properties free of claims of any other person by, through, or under Seller, but not otherwise, and further warrants the Properties are being assigned and conveyed to Assignee free and clear of all liens, mortgages, security interests or other such encumbrances, nor shall any mortgage, lien, or other encumbrance later arise from the conduct of the Assignor after the Effective Date, and that Assignor holds good and marketable title to not less than the working interest in the Properties entitled to the net revenue interest shown on Exhibit "A", and further warrants that the Properties are fit for their intended purposes and in a condition that enables them to be used in the ordinary course of business.

Purchase and Sale Agreement. This instrument is made pursuant to that certain Purchase and Sale Agreement dated April 15, 2025, entered into by and between Patterson Energy, LLC, as operator, Assignor as seller, and Assignee as buyer, the terms, conditions, representations, warranties and covenants of which are hereby incorporated into the body of this instrument by this reference.

This instrument may be executed in one or more counterparts with the same effect as if all signatures of the parties hereto were on the same document but in such event each counterpart shall constitute an original, and all of such counterparts shall constitute one instrument. Assignee is hereby authorized and empowered to assemble all such separate counterparts into a single instrument, and to file the same of record. This instrument shall extend to and be binding upon the heirs, successors and assigns of the parties hereto.

IN WITNESS WHEREOF, this instrument is executed as of the date of the acknowledgments below, but effective for all purposes as of the Effective Date.

SIGNATURE PAGE TO FOLLOW

EXHIBIT "A" – LEASES

<u>Lease</u>	<u>Lessor</u>	<u>Lessee</u>	<u>Dated</u>	<u>Book</u>	<u>Page</u>	<u>Legal</u>	<u>S</u>	<u>T</u>	<u>R</u>	<u>County</u>	<u>State</u>	<u>Lease NRI</u>	<u>ORRI Retained</u>
Bitter	Brian L. Bitter and Melissa Bitter, his wife et al.	L-3 Energy, LLC	2/19/2007	613	9138	SE/4	6	16S	13W	Barton	Kansas	0.8000000	0.0000000
Cropp	Gary D. Cropp and Virginia M. Cropp, husband and wife, individually and as Trustees of the Gary D. Cropp and Virginia M. Cropp Family Trust	L-3 Energy, LLC	10/24/2006	613	6720	NE/4	7	16S	13W	Barton	Kansas	0.8000000	0.0000000
Cropp	Melba J. Haines, Trustee of the Melba J. Haines Trust	Charter Energy, Inc.	9/29/2009	615	5551	NE/4	7	16S	13W	Barton	Kansas	0.8000000	0.0000000
Cropp	Karen Maier and Alan D. Maier, wife and husband	Charter Energy, Inc.	9/27/2009	615	5333	NE/4	7	16S	13W	Barton	Kansas	0.8000000	0.0000000
Cropp	Barbara Merry and Roscoe J. Merry, her husband	Charter Energy, Inc.	9/27/2009	615	5334	NE/4	7	16S	13W	Barton	Kansas	0.8000000	0.0000000
Gary Bitter	GGB Assets L.P.	Charter Energy, Inc.	4/24/2009	615	7325	SE/4	7	16S	13W	Barton	Kansas	0.8000000	0.0000000
Hoffman	Norman Hoffman and Mary Hazel Hoffman, his wife	L-3 Energy, LLC	10/4/2006	613	6390	SW/4	6	16S	13W	Barton	Kansas	0.8000000	0.0000000
Michaelis A	Barbara S. Michaelis, a single person	J. Fred Hambright, Inc.	6/5/2018	226	14	SE/4	36	15	14	Russell	Kansas	0.8350000	0.0350000
Michaelis A	Patricia A. Michaelis, a single person	J. Fred Hambright, Inc.	6/12/2018	226	17	SE/4	36	15	14	Russell	Kansas	0.8350000	0.0350000
Michaelis A	Linda M. Davis and Robert E. Davis, her husband	J. Fred Hambright, Inc.	6/12/2018	226	20	SE/4	36	15	14	Russell	Kansas	0.8350000	0.0350000
Michaelis A	Alta Michaelis, a single person	J. Fred Hambright, Inc.	6/12/2018	226	125	SE/4	36	15	14	Russell	Kansas	0.8350000	0.0350000
Michaelis A	Joey A. Michaelis and Susan Michaelis, his wife	J. Fred Hambright, Inc.	6/12/2018	226	41	SE/4	36	15	14	Russell	Kansas	0.8350000	0.0350000
Morganstern	Jerry L. Morgenstern and Lou Ann Morgenstern, husband and wife et al.	American Oil, LLC	3/2/2017	619	7302	SW/4	12	16S	14W	Barton	Kansas	0.8277734	0.0277734

Morganstern	Christian K. Keesee, Trustee of the Christian K. Keesee 1982 Revocable Trust	American Oil, LLC	7/19/2017	619	8970	SW/4	12	16S	14W	Barton	Kansas	0.8277734	0.0277734
Popp-Harms	James Robert Durden, Jr.	Charter Energy, Inc.	3/19/2009	615	2344	E/2 NE/4	5	16S	13W	Barton	Kansas	0.8000000	0.0000000
Popp-Harms	Sue Card	Charter Energy, Inc.	4/30/2011	616	4740	E/2 NE/4	5	16S	13W	Barton	Kansas	0.8000000	0.0000000
Popp-Harms	Bettie Lee Durden	Charter Energy, Inc.	1/8/2009	615	1193	E/2 NE/4	5	16S	13W	Barton	Kansas	0.8000000	0.0000000
Popp-Harms	Herbert A. Harms	Charter Energy, Inc.	10/3/2008	615	122	E/2 NE/4	5	16S	13W	Barton	Kansas	0.8000000	0.0000000
Popp-Harms	Robert H. Harms and Susan M. Harms, his wife	Charter Energy, Inc.	10/3/2008	615	123	E/2 NE/4	5	16S	13W	Barton	Kansas	0.8000000	0.0000000
Popp-Harms	Dean R. Popp and Betty L. Popp, his wife	Charter Energy, Inc.	8/27/2010	616	877	W/2 NE/4	5	16S	13W	Barton	Kansas	0.8000000	0.0000000
Siemsen	Brian L. Bitter and Melissa A. Bitter, husband and wife	Klima Oil, Inc.	8/18/2003	610	620	NE/4	24	16S	14W	Barton	Kansas	0.8750000	0.0750000

[THE REMAINDER OF THIS PAGE LEFT INTENTIONALLY BLANK]

EXHIBIT "B" – WELLS

Well Name	S	T	R	County	API Number
Bitter 1	6	16	13	Barton	15-009-25056-0000
Bitter 2	6	16	13	Barton	15-009-26393-0000
Cropp 1	7	16	13	Barton	15-009-25349-0000
Cropp 2	7	16	13	Barton	15-009-25388-0000
Cropp 3	7	16	13	Barton	15-009-26407-0000
Gary Bitter 2	7	16	13	Barton	15-009-25573-0000
Gary Bitter 1	7	16	13	Barton	15-009-25402-0000
Hoffman 1	6	16	13	Barton	15-009-25083-0000
Hoffman 2	6	16	13	Barton	15-009-26391-0000
Luerman-Weeks 4	18	16	13	Barton	15-009-19104-0000
Luerman-Weeks 6	18	16	13	Barton	15-009-23116-0000
Luerman-Weeks 8	18	16	13	Barton	15-009-23370-0000
Michaelis 'A' SWD	36	15	14	Russell	15-167-23404-0001
Michaelis A 2	36	15	14	Russell	15-167-23393-0000
Morgenstern 1-12	12	16	14	Barton	15-009-25777-0001
Morgenstern 2-12	12	16	14	Barton	15-009-26322-0000
Morgenstern 3-12	12	16	14	Barton	15-009-26339-0000
Morgenstern 4-12	12	16	14	Barton	15-009-26338-0000
Popp Harms Unit 2	5	16	13	Barton	15-009-25553-0000
Siemens 1	24	16	14	Barton	15-009-03719-0000
Siemens 2	24	16	14	Barton	15-009-03720-0000

[THE REMAINDER OF THIS PAGE LEFT INTENTIONALLY BLANK]

EXHIBIT "C" – AGREEMENTS

<u>Agreement</u>	<u>Grantor</u>	<u>Grantee</u>	<u>Dated</u>	<u>Book</u>	<u>Page</u>	<u>Legal</u>	<u>S</u>	<u>T</u>	<u>R</u>	<u>County</u>	<u>State</u>
Tank Battery	Gary D. Cropp and Virginia M. Cropp Family Trust	Charter Energy, Inc.	4/29/2010	615	8788	NE/4	7	16	13	Barton	Kansas
Tank Battery	Brian L. Bitter and Melissa Bitter, his wife et al.	Charter Energy, Inc.	9/26/2007	614	4778	SE/4	6	16	13	Barton	Kansas
Salt Water	Gregory A. Bitter and Heather D. Bitter, husband and wife	Charter Energy, Inc.	6/30/2011	616	5879	NE/4	16	16	13	Barton	Kansas
Tank Battery	Gregory A. Bitter and Heather D. Bitter, husband and wife	Charter Energy, Inc.	4/24/2013	617	6746	NE/4	16	16	13	Barton	Kansas
Salt Water	Charter Energy, Inc.	ABARTA Oil & Gas Co., Inc.	11/30/2010	616	3092	E/2 NE/4 NW/4 NE/4	5	16	13	Barton	Kansas
Salt Water	John H. Luerman, Sr.	Klima Oil, Inc.	5/1/2008	614	8352	N/2 NW/4 SW/4	18	16	13	Barton	Kansas

[THE REMAINDER OF THIS PAGE LEFT INTENTIONALLY BLANK]

“Assignor”:

Joey and Laurie Hendrich Trust dated December 20, 2008

By: 
Name: Joey L. Hendrich
Title: Trustee

STATE OF KanSas ; COUNTY OF Johnson) ss.

This instrument was acknowledged before me on this ____ day of April, 2025, by Joey L. Hendrich, as Trustee of the Joey and Laurie Hendrich Trust dated December 20, 2008, on behalf of said trust.

My Appointment Expires: 12/02/2026 

Notary Public
Print Name: Michael Gomez



[THE REMAINDER OF THIS PAGE LEFT INTENTIONALLY BLANK]

[Faint handwritten text, possibly a signature or date]

[Faint handwritten text, possibly a name and address]

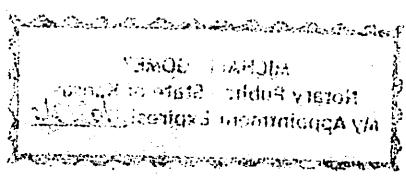

“Assignor”:

Black Gold Investments, LLC

By: [Signature]
Name: Zach Patterson
Title: President

STATE OF Kansas; COUNTY OF Ellis) ss.

This instrument was acknowledged before me on this ___ day of April, 2025, by Zach Patterson, as President of Black Gold Investments, LLC, on behalf of said company.

My Appointment Expires:

9/4/27
Notary Public
Print Name: Wendy Armbruster

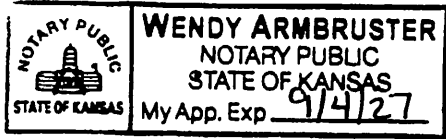

[THE REMAINDER OF THIS PAGE LEFT INTENTIONALLY BLANK]

“Assignor”:

Brody L. Hendrich Irrevocable Trust dated January 24, 2025

By: Brody Hendrich
Name: Brody L. Hendrich
Title: Trustee

STATE OF Kansas; COUNTY OF Sedgwick) ss.

This instrument was acknowledged before me on this ____ day of April, 2025, by Brody L. Hendrich, as Trustee of the Brody L. Hendrich Irrevocable Trust dated January 24, 2025, on behalf of said trust.

My Appointment Expires: 8/4/25

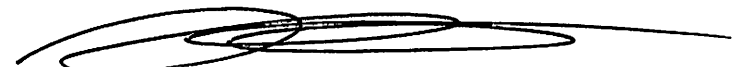
Notary Public
Print Name: Ryan Arguello



[THE REMAINDER OF THIS PAGE LEFT INTENTIONALLY BLANK]

Handwritten signature

Handwritten text

RYAN ARGUELLO
Notary Public-State of Kansas
My Appl. Expires 12/1/25

"Assignor":

Presley Petroleum Co.

By: *Travers Boughdadly*
Name: Travers Boughdadly
Title: President

STATE OF Oklahoma; COUNTY OF Oklahoma) ss.

This instrument was acknowledged before me on this 25th day of April, 2025, by Travers Boughdadly, as President of Presley Petroleum Co., on behalf of said corporation.

My Appointment Expires: 10-27-2024



Heidi L. Willis
Notary Public
Print Name: Heidi L. Willis

[THE REMAINDER OF THIS PAGE LEFT INTENTIONALLY BLANK]

"Assignor":

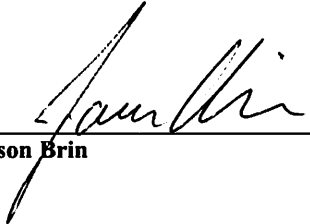
X: 
Name: **Jason Brin**

X: 
Name: **Megan Brin**

STATE OF Kansas; COUNTY OF Ellis) ss.

This instrument was acknowledged before me on this 24th day of April, 2025, by Jason Brin and Megan Brin.

My Appointment Expires:

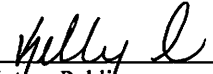

Notary Public
Print Name: Kelly Lewis

[THE REMAINDER OF THIS PAGE LEFT INTENTIONALLY BLANK]

“Assignor”:

X: Audrey M. Werth

Name: **Audrey M. Werth**

STATE OF Kansas; COUNTY OF Ellis) ss.

This instrument was acknowledged before me on this 30 day of April, 2025, by Audrey M. Werth.

My Appointment Expires:



Sara Hicks
Notary Public
Print Name: Sara Hicks

[THE REMAINDER OF THIS PAGE LEFT INTENTIONALLY BLANK]