

For KCC Use:

Effective Date: _____

District #: _____

SGA? ☐ Yes ☐ No**KANSAS CORPORATION COMMISSION
OIL & GAS CONSERVATION DIVISION**

Form C-1

March 2010

Form must be Typed**Form must be Signed****All blanks must be Filled****NOTICE OF INTENT TO DRILL****Must be approved by KCC five (5) days prior to commencing well****Form KSONA-1, Certification of Compliance with the Kansas Surface Owner Notification Act, MUST be submitted with this form.**Expected Spud Date: _____
month day year

OPERATOR: License# _____

Name: _____

Address 1: _____

Address 2: _____

City: _____ State: _____ Zip: _____ + _ _ _

Contact Person: _____

Phone: _____

CONTRACTOR: License# _____

Name: _____

Well Drilled For:**Well Class:****Type Equipment:**

| | | | |
|------------------------------|-----------------------------------|------------------------------------|-------------------------------------|
| <input type="checkbox"/> Oil | <input type="checkbox"/> Enh Rec | <input type="checkbox"/> Infield | <input type="checkbox"/> Mud Rotary |
| <input type="checkbox"/> Gas | <input type="checkbox"/> Storage | <input type="checkbox"/> Pool Ext. | <input type="checkbox"/> Air Rotary |
| | <input type="checkbox"/> Disposal | <input type="checkbox"/> Wildcat | <input type="checkbox"/> Cable |

☐ Seismic ; _____ # of Holes ☐ Other☐ Other: _____☐ If OWWO: old well information as follows:

Operator: _____

Well Name: _____

Original Completion Date: _____ Original Total Depth: _____

Directional, Deviated or Horizontal wellbore? ☐ Yes ☐ No

If Yes, true vertical depth: _____

Bottom Hole Location: _____

KCC DKT #: _____

Spot Description: _____

_____ - _____ - _____ Sec. _____ Twp. _____ S. R. _____ ☐ E ☐ W
(Q/Q/Q/Q)_____ feet from ☐ N / ☐ S Line of Section_____ feet from ☐ E / ☐ W Line of SectionIs SECTION: ☐ Regular ☐ Irregular?**(Note: Locate well on the Section Plat on reverse side)**

County: _____

Lease Name: _____ Well #: _____

Field Name: _____

Is this a Prorated / Spaced Field? ☐ Yes ☐ No

Target Formation(s): _____

Nearest Lease or unit boundary line (in footage): _____

Ground Surface Elevation: _____ feet MSL

Water well within one-quarter mile: ☐ Yes ☐ NoPublic water supply well within one mile: ☐ Yes ☐ No

Depth to bottom of fresh water: _____

Depth to bottom of usable water: _____

Surface Pipe by Alternate: ☐ I ☐ II

Length of Surface Pipe Planned to be set: _____

Length of Conductor Pipe (if any): _____

Projected Total Depth: _____

Formation at Total Depth: _____

Water Source for Drilling Operations:

☐ Well ☐ Farm Pond ☐ Other: _____

DWR Permit #: _____

(Note: Apply for Permit with DWR ☐)Will Cores be taken? ☐ Yes ☐ No

If Yes, proposed zone: _____

AFFIDAVIT

The undersigned hereby affirms that the drilling, completion and eventual plugging of this well will comply with K.S.A. 55 et. seq.

It is agreed that the following minimum requirements will be met:

1. Notify the appropriate district office **prior** to spudding of well;
2. A copy of the approved notice of intent to drill **shall be** posted on each drilling rig;
3. The minimum amount of surface pipe as specified below **shall be set** by circulating cement to the top; in all cases surface pipe **shall be set** through all unconsolidated materials plus a minimum of 20 feet into the underlying formation.
4. If the well is dry hole, an agreement between the operator and the district office on plug length and placement is necessary **prior to plugging**;
5. The appropriate district office will be notified before well is either plugged or production casing is cemented in;
6. If an ALTERNATE II COMPLETION, production pipe shall be cemented from below any usable water to surface within **120 DAYS** of spud date. Or pursuant to Appendix "B" - Eastern Kansas surface casing order #133,891-C, which applies to the KCC District 3 area, alternate II cementing must be completed within 30 days of the spud date or the well shall be plugged. **In all cases, NOTIFY district office** prior to any cementing.

Submitted Electronically**For KCC Use ONLY**

API # 15 - _____

Conductor pipe required _____ feet

Minimum surface pipe required _____ feet per ALT. ☐ I ☐ II

Approved by: _____

This authorization expires: _____*(This authorization void if drilling not started within 12 months of approval date.)*

Spud date: _____ Agent: _____

Remember to:

- File Certification of Compliance with the Kansas Surface Owner Notification Act (KSONA-1) with Intent to Drill;
- File Drill Pit Application (form CDP-1) with Intent to Drill;
- File Completion Form ACO-1 within 120 days of spud date;
- File acreage attribution plat according to field proration orders;
- Notify appropriate district office 48 hours prior to workover or re-entry;
- Submit plugging report (CP-4) after plugging is completed (within 60 days);
- Obtain written approval before disposing or injecting salt water.
- If well will not be drilled or permit has expired (See: authorized expiration date) please check the box below and return to the address below.

☐ **Well will not be drilled or Permit Expired** Date: _____

Signature of Operator or Agent: _____

☐ E
☐ W

For KCC Use ONLY

API # 15 - _____

IN ALL CASES PLOT THE INTENDED WELL ON THE PLAT BELOW

In all cases, please fully complete this side of the form. Include items 1 through 5 at the bottom of this page.

Operator: _____

Lease: _____

Well Number: _____

Field: _____

Number of Acres attributable to well: _____

QTR/QTR/QTR/QTR of acreage: _____ - _____ - _____ - _____

Location of Well: County: _____

_____ feet from ☐ N / ☐ S Line of Section_____ feet from ☐ E / ☐ W Line of SectionSec. _____ Twp. _____ S. R. _____ ☐ E ☐ WIs Section: ☐ Regular or ☐ Irregular**If Section is Irregular, locate well from nearest corner boundary.**Section corner used: ☐ NE ☐ NW ☐ SE ☐ SW**PLAT**

Show location of the well. Show footage to the nearest lease or unit boundary line. Show the predicted locations of lease roads, tank batteries, pipelines and electrical lines, as required by the Kansas Surface Owner Notice Act (House Bill 2032).
You may attach a separate plat if desired.

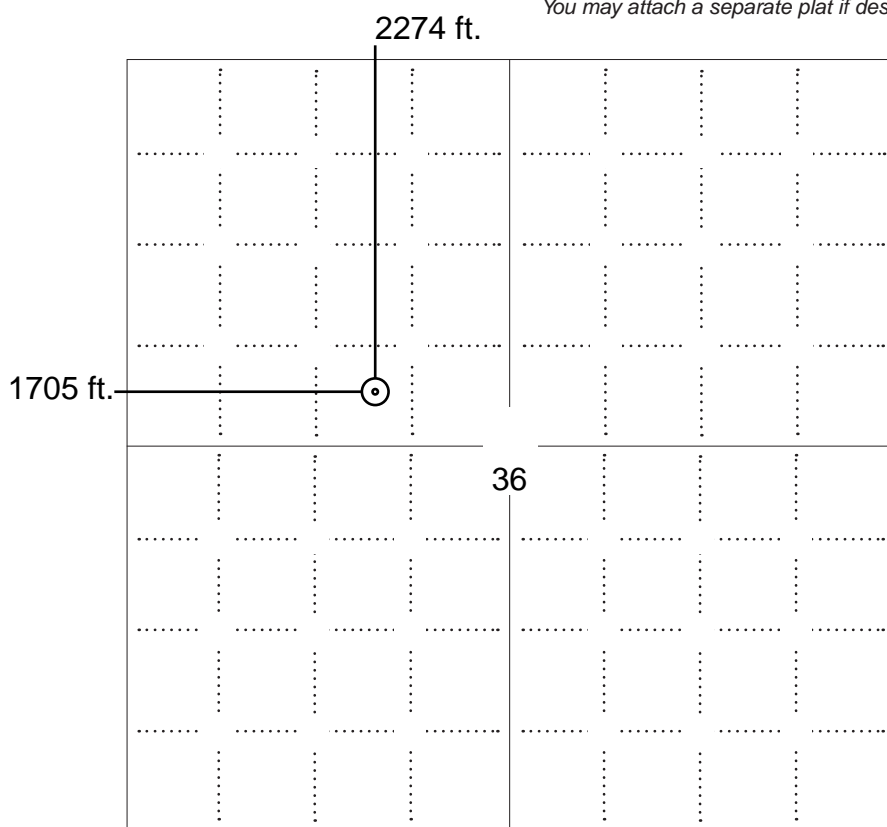
**LEGEND**

- ☐ Well Location
- ☐ Tank Battery Location
- ☐ Pipeline Location
- ☐ Electric Line Location
- ☐ Lease Road Location

**NOTE: In all cases locate the spot of the proposed drilling location.****In plotting the proposed location of the well, you must show:**

- The manner in which you are using the depicted plat by identifying section lines, i.e. 1 section, 1 section with 8 surrounding sections, 4 sections, etc.
- The distance of the proposed drilling location from the south / north and east / west outside section lines.
- The distance to the nearest lease or unit boundary line (in footage).
- If proposed location is located within a prorated or spaced field a certificate of acreage attribution plat must be attached: (C0-7 for oil wells; CG-8 for gas wells).
- The predicted locations of lease roads, tank batteries, pipelines, and electrical lines.

**KANSAS CORPORATION COMMISSION
OIL & GAS CONSERVATION DIVISION
APPLICATION FOR SURFACE PIT**

Form CDP-1
May 2010
Form must be Typed

Submit in Duplicate

| | | | |
|---|--|---|--|
| Operator Name: | | License Number: | |
| Operator Address: | | | |
| Contact Person: | | Phone Number: | |
| Lease Name & Well No.: | | Pit Location (QQQQ): ____ - ____ - ____ - ____ Sec. ____ Twp. ____ R. ____ <input type="checkbox"/> East <input type="checkbox"/> West ____ Feet from <input type="checkbox"/> North / <input type="checkbox"/> South Line of Section ____ Feet from <input type="checkbox"/> East / <input type="checkbox"/> West Line of Section ____ County | |
| Type of Pit: <input type="checkbox"/> Emergency Pit <input type="checkbox"/> Burn Pit <input type="checkbox"/> Settling Pit <input type="checkbox"/> Drilling Pit <input type="checkbox"/> Workover Pit <input type="checkbox"/> Haul-Off Pit <i>(If WP Supply API No. or Year Drilled)</i> | Pit is: <input type="checkbox"/> Proposed <input type="checkbox"/> Existing If Existing, date constructed: _____ Pit capacity: _____ (bbls) | | |
| Is the pit located in a Sensitive Ground Water Area? <input type="checkbox"/> Yes <input type="checkbox"/> No | | Chloride concentration: _____ mg/l <i>(For Emergency Pits and Settling Pits only)</i> | |
| Is the bottom below ground level? <input type="checkbox"/> Yes <input type="checkbox"/> No | Artificial Liner? <input type="checkbox"/> Yes <input type="checkbox"/> No | How is the pit lined if a plastic liner is not used? | |
| Pit dimensions (all but working pits): _____ Length (feet) _____ Width (feet) <input type="checkbox"/> N/A: Steel Pits Depth from ground level to deepest point: _____ (feet) <input type="checkbox"/> No Pit | | | |
| If the pit is lined give a brief description of the liner material, thickness and installation procedure. | | Describe procedures for periodic maintenance and determining liner integrity, including any special monitoring. | |
| Distance to nearest water well within one-mile of pit: _____ feet Depth of water well _____ feet | | Depth to shallowest fresh water _____ feet. Source of information: <input type="checkbox"/> measured <input type="checkbox"/> well owner <input type="checkbox"/> electric log <input type="checkbox"/> KDWR | |
| Emergency, Settling and Burn Pits ONLY: Producing Formation: _____ Number of producing wells on lease: _____ Barrels of fluid produced daily: _____ Does the slope from the tank battery allow all spilled fluids to flow into the pit? <input type="checkbox"/> Yes <input type="checkbox"/> No | | Drilling, Workover and Haul-Off Pits ONLY: Type of material utilized in drilling/workover: _____ Number of working pits to be utilized: _____ Abandonment procedure: _____ Drill pits must be closed within 365 days of spud date. | |
| Submitted Electronically | | | |

KCC OFFICE USE ONLY

☐ Liner ☐ Steel Pit ☐ RFAC ☐ RFAS

Date Received: _____ Permit Number: _____ Permit Date: _____ Lease Inspection: ☐ Yes ☐ No

KANSAS CORPORATION COMMISSION
OIL & GAS CONSERVATION DIVISION

Form KSONA-1

July 2021

Form Must Be Typed

Form must be Signed

All blanks must be Filled

CERTIFICATION OF COMPLIANCE WITH THE KANSAS SURFACE OWNER NOTIFICATION ACT

This form must be submitted with all Forms C-1 (Notice of Intent to Drill); CB-1 (Cathodic Protection Borehole Intent); T-1 (Request for Change of Operator Transfer of Injection or Surface Pit Permit); and CP-1 (Well Plugging Application). Any such form submitted without an accompanying Form KSONA-1 will be returned.

Select the corresponding form being filed: ☐ **C-1** (Intent) ☐ **CB-1** (Cathodic Protection Borehole Intent) ☐ **T-1** (Transfer) ☐ **CP-1** (Plugging Application)

OPERATOR: License # _____

Name: _____

Address 1: _____

Address 2: _____

City: _____ State: _____ Zip: _____ + _____

Contact Person: _____

Phone: (_____) _____ Fax: (_____) _____

Email Address: _____

Well Location:

____ - ____ - ____ Sec. ____ Twp. ____ S. R. ____ ☐ East ☐ West

County: _____

Lease Name: _____ Well #: _____

If filing a Form T-1 for multiple wells on a lease, enter the legal description of the lease below:

Surface Owner Information:

Name: _____

Address 1: _____

Address 2: _____

City: _____ State: _____ Zip: _____ + _____

When filing a Form T-1 involving multiple surface owners, attach an additional sheet listing all of the information to the left for each surface owner. Surface owner information can be found in the records of the register of deeds for the county, and in the real estate property tax records of the county treasurer.

If this form is being submitted with a Form C-1 (Intent) or CB-1 (Cathodic Protection Borehole Intent), you must supply the surface owners and the KCC with a plat showing the predicted locations of lease roads, tank batteries, pipelines, and electrical lines. The locations shown on the plat are preliminary non-binding estimates. The locations may be entered on the Form C-1 plat, Form CB-1 plat, or a separate plat may be submitted.

Select one of the following:

- ☐ I certify that, pursuant to the Kansas Surface Owner Notice Act (see Chapter 55 of the Kansas Statutes Annotated), I have provided the following to the surface owner(s) of the land upon which the subject well is or will be located: 1) a copy of the Form C-1, Form CB-1, Form T-1, or Form CP-1 that I am filing in connection with this form; 2) if the form being filed is a Form C-1 or Form CB-1, the plat(s) required by this form; and 3) my operator name, address, phone number, fax, and email address.
- ☐ I have not provided this information to the surface owner(s). I acknowledge that, because I have not provided this information, the KCC will be required to send this information to the surface owner(s). To mitigate the additional cost of the KCC performing this task, I acknowledge that I must provide the name and address of the surface owner by filling out the top section of this form and that I am being charged a \$30.00 handling fee, payable to the KCC, which is enclosed with this form.

If choosing the second option, submit payment of the \$30.00 handling fee with this form. If the fee is not received with this form, the KSONA-1 form and the associated Form C-1, Form CB-1, Form T-1, or Form CP-1 will be returned.

I Submitted Electronically

I

Attn: Sarah K.



00-21s-38w-2025
CRD NO.

00-21s-38w
DMT NO.

PRO-STAKE LLC

Oil field & Construction Site Staking

P.O. Box 1575
Leoti, Ks. 67861
Jay Keehn: 620-874-0022
jay@prostakellc.com

20570
INVOICE NO.

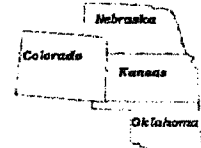

Mull Drilling Company
OPERATOR

Smith #1-36
LEASE NAME

NW 1/4 Sec. 36-T21S-R38W
LEGAL DESCRIPTION

Kearny Co. KS
COUNTY

2274' FNL - 1705' FWL
FOOTAGE CALLS

3350.9'
GR ELEVATION

SCALE: 1" = 1000'
DATE STAKED: June 5, 2025
MEASURED BY: Jay K.
DRAWN BY: Jay K.
AUTHORIZED BY: Sarah K.

NAD 83
LAT: 38.184906°
LONG: -101.444600°
NAD 27
LAT: 38.184888°
LONG: -101.444156°
SPCS NAD 27 K-5
NORTHING/Y: 566171.23
EASTING/X: 1153900.08

- ⊙ int. well
- ⊕ water hydrant
- ⬢ tank battery
- ⊙ staked loc.
- ⊗ prod. well / aband. well
- house
- building

- G — gas line
- W — water line
- E — transmission powerline
- 3 — 3 phase powerline
- 1 — single phase powerline
- X — X — fence

- gravel / sand rd.
- gravel trail / lease rd.
- dirt rd.
- dirt trail / lease rd.
- Hwy / blacktop rd.



DIRECTIONS: Beginning at the intersection of Hwy K-25 & US Hwy 50 in Lakin, KS. — proceed west on US Hwy 50 for 9.4 miles — turn right onto Rd. G and proceed north for 12 miles — turn left onto Rd. 270 and proceed west for 2 miles — turn right onto Rd. E and proceed north for 5 miles — turn right onto Rd. 320 (trail road) and proceed east for approximately 1.3 miles to an ingress stake "south into" — from this point, the staked location is 2274' south in grassy field. Final ingress must be verified with landowner.

*This drawing does not constitute a monumented survey or a land survey plat.
This drawing is for construction purposes only.*

LANDOWNER/CONTACT: Stephen Craig 425-444-7537/Suzanne Klein 504-469-7112

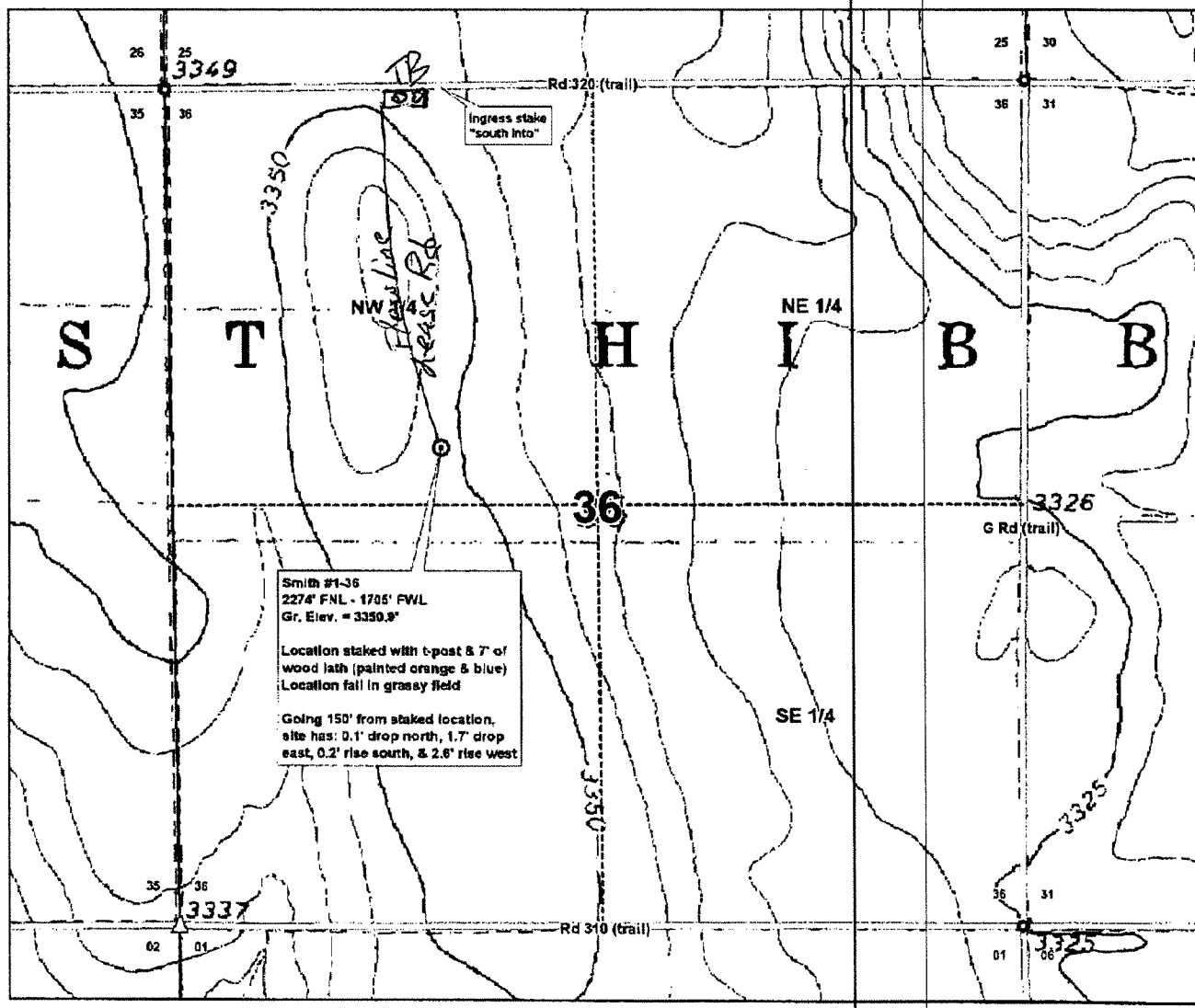

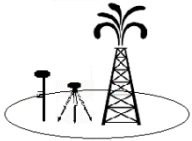

00-21s-38w-2025
CRD NO.

00-21s-38w
DMT NO.

PRO-STAKE LLC

Oil field & Construction Site Staking

P.O. Box 1575
Leoti, Ks. 67861
Jay Koehn: 620-874-0022
jay@prostakellc.com

20570
INVOICE NO.



Mull Drilling Company

OPERATOR

Smith #1-36

LEASE NAME

NW/4 Sec. 36-T21S-R38W

LEGAL DESCRIPTION

Kearny Co. KS

COUNTY

2274' FNL - 1705' FWL

FOOTAGE CALLS

3350.9'

GR ELEVATION

SCALE: N/A
DATE STAKED: June 5, 2025
MEASURED BY: Jay K.
DRAWN BY: Jay K.
AUTHORIZED BY: Sarah K.

| | | |
|--|--|---|
| NAD 83 LAT: 38.184906° LONG: -101.444600° | NAD 27 LAT: 38.184888° LONG: -101.444156° | SPCS NAD 27 KS-S NORTHING/Y: 566171.23 EASTING/X: 1153900.08 |
|--|--|---|



- LEGEND**
- irr. well
 - water hydrant
 - tank battery
 - staked loc.
 - prod. well/aband. well
 - house
 - building
 - gas line
 - water line
 - transmission powerline
 - 3 phase powerline
 - single phase powerline
 - fence
 - gravel/sand rd.
 - gravel trail/lease rd.
 - dirt rd.
 - dirt trail/lease rd.
 - Hwy/blacktop rd.

DIRECTIONS: Beginning at the intersection of Hwy K-25 & US Hwy 50 in Lakin, KS. – proceed west on US Hwy 50 for 9.4 miles – turn right onto Rd. G and proceed north for 12 miles – turn left onto Rd. 270 and proceed west for 2 miles – turn right onto Rd E and proceed north for 5 miles – turn right onto Rd 320 (trail road) and proceed east for approximately 1.3 miles to an ingress stake “south into” – from this point, the staked location is 2274’ south in grassy field

Final ingress must be verified with landowner.

*This drawing does not constitute a monumented survey or a land survey plat.
This drawing is for construction purposes only.*

LANDOWNER/CONTACT: Stephen Craig 425-444-7537/Suzanne Klein 504-469-7112

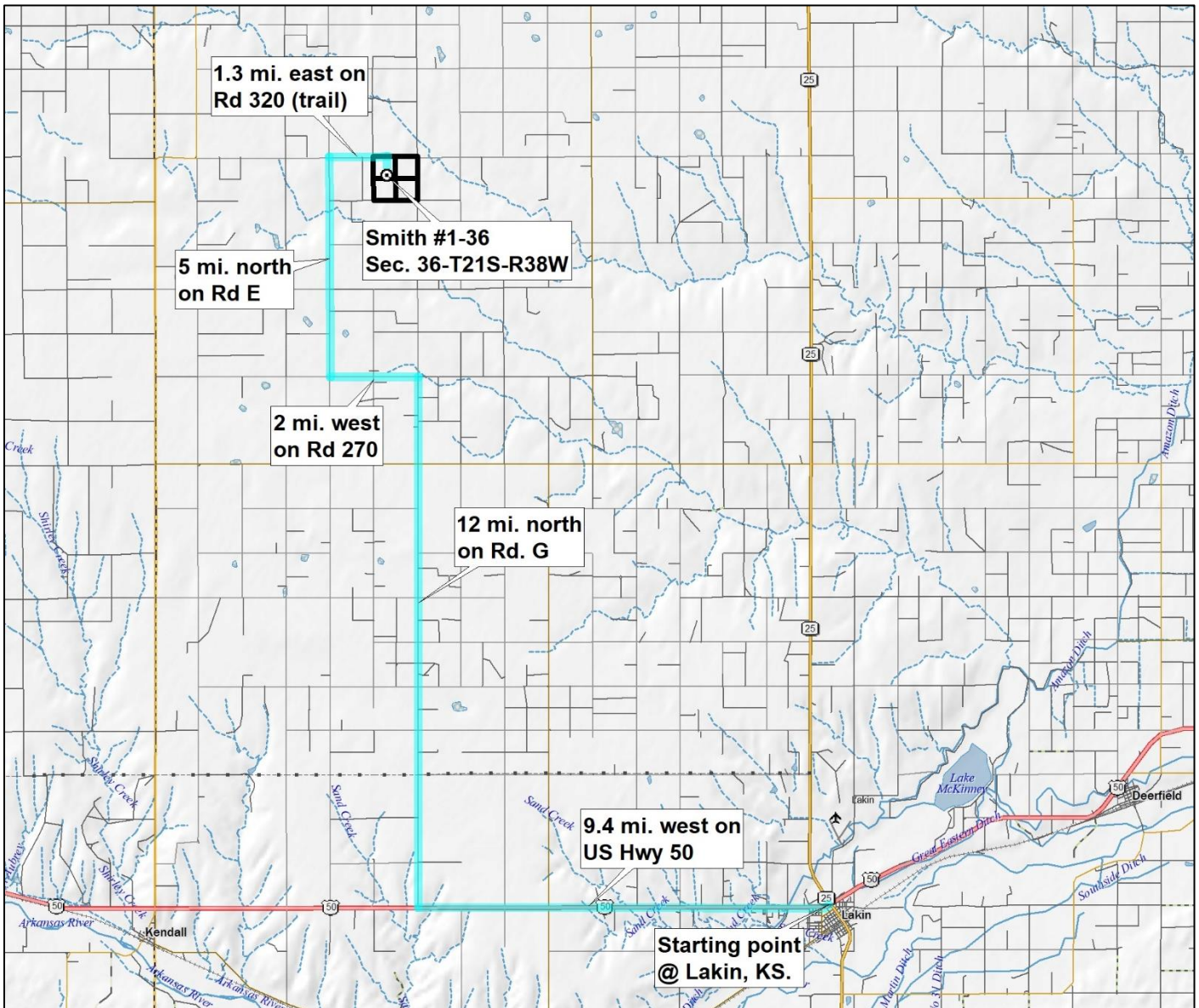

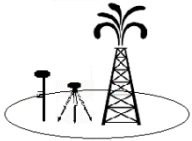

00-21s-38w-2025
CRD NO.

00-21s-38w
DMT NO.

PRO-STAKE LLC

Oil field & Construction Site Staking

20570
INVOICE NO.



Mull Drilling Company

OPERATOR

Smith #1-36

LEASE NAME

NW/4 Sec. 36-T21S-R38W

LEGAL DESCRIPTION

Kearny Co. KS

COUNTY

2274' FNL - 1705' FWL

FOOTAGE CALLS

3350.9'

GR ELEVATION

P.O. Box 1575
Leoti, Ks. 67861
Jay Koehn: 620-874-0022
jay@prostakellc.com

SCALE: 1" = 1000'
DATE STAKED: June 5, 2025
MEASURED BY: Jay K.
DRAWN BY: Jay K.
AUTHORIZED BY: Sarah K.

LEGEND

- irr. well
- water hydrant
- tank battery
- staked loc.
- prod. well / aband. well
- house
- building
- gas line
- water line
- transmission powerline
- 3 phase powerline
- single phase powerline
- fence
- gravel / sand rd.
- gravel trail / lease rd.
- dirt rd.
- dirt trail / lease rd.
- Hwy / blacktop rd.



DIRECTIONS: Beginning at the intersection of Hwy K-25 & US Hwy 50 in Lakin, KS. – proceed west on US Hwy 50 for 9.4 miles – turn right onto Rd. G and proceed north for 12 miles – turn left onto Rd. 270 and proceed west for 2 miles – turn right onto Rd E and proceed north for 5 miles – turn right onto Rd 320 (trail road) and proceed east for approximately 1.3 miles to an ingress stake “south into” – from this point, the staked location is 2274’ south in grassy field

Final ingress must be verified with landowner.

*This drawing does not constitute a monumented survey or a land survey plat.
This drawing is for construction purposes only.*

NAD 83
LAT: 38.184906°
LONG: -101.444600°

NAD 27
LAT: 38.184888°
LONG: -101.444156°

SPCS NAD 27 KS-S
NORTHING/Y: 566171.23
EASTING/X: 1153900.08

LANDOWNER/CONTACT: Stephen Craig 425-444-7537/Suzanne Klein 504-469-7112

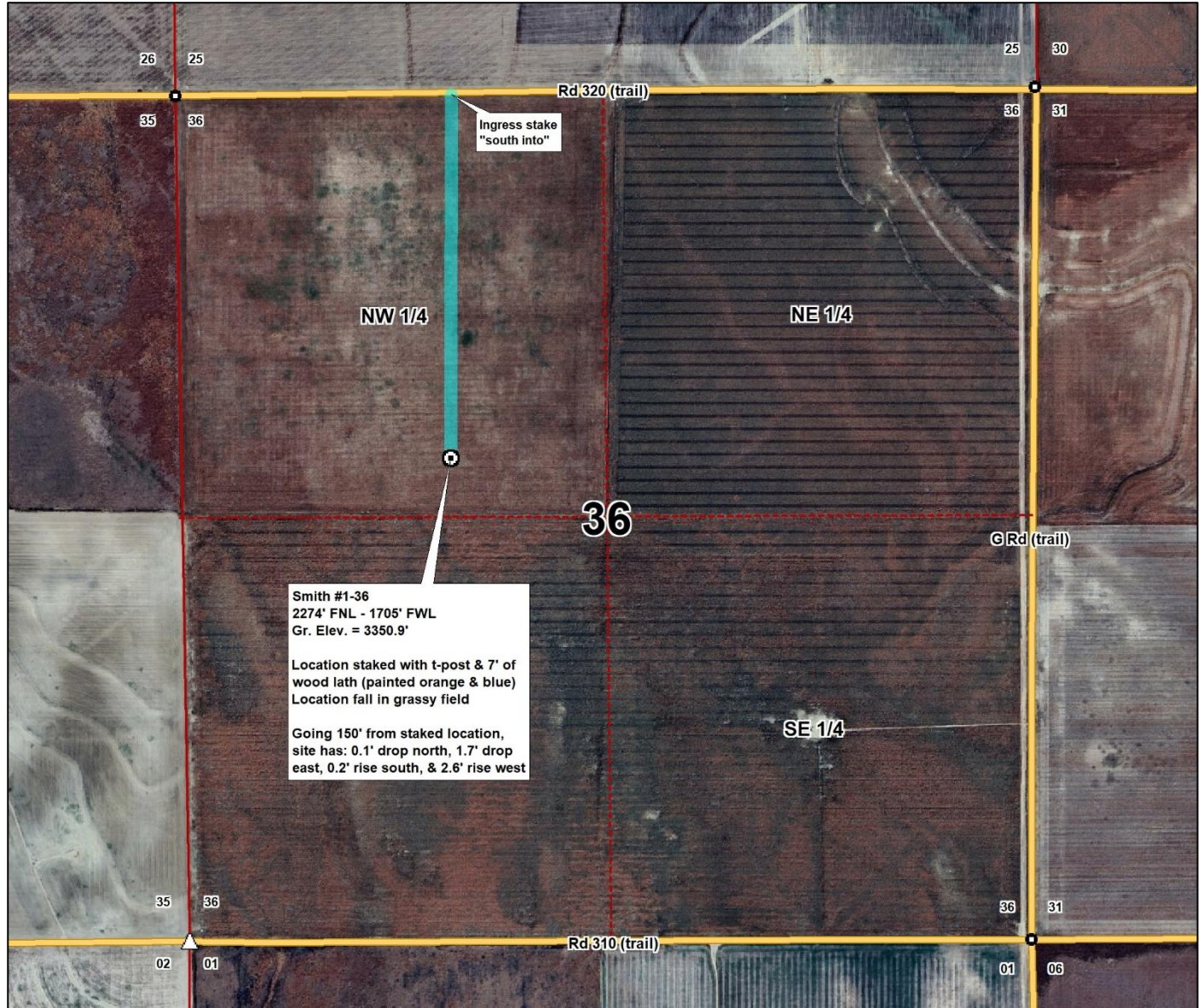

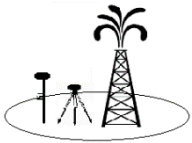

00-21s-38w-2025
CRD NO.

00-21s-38w
DMT NO.

PRO-STAKE LLC

Oil field & Construction Site Staking

20570
INVOICE NO.



Mull Drilling Company

OPERATOR

Smith #1-36
LEASE NAME

NW/4 Sec. 36-T21S-R38W
LEGAL DESCRIPTION

Kearny Co. KS
COUNTY

2274' FNL - 1705' FWL
FOOTAGE CALLS

3350.9'
GR ELEVATION

P.O. Box 1575
Leoti, Ks. 67861
Jay Koehn: 620-874-0022
jay@prostakellc.com

SCALE: 1" = 1000'
DATE STAKED: June 5, 2025
MEASURED BY: Jay K.
DRAWN BY: Jay K.
AUTHORIZED BY: Sarah K.

LEGEND

- irr. well
- water hydrant
- tank battery
- staked loc.
- prod. well/aband. well
- house
- building
- gas line
- water line
- transmission powerline
- 3 phase powerline
- single phase powerline
- fence
- gravel / sand rd.
- gravel trail / lease rd.
- dirt rd.
- dirt trail / lease rd.
- Hwy / blacktop rd.



DIRECTIONS: Beginning at the intersection of Hwy K-25 & US Hwy 50 in Lakin, KS. – proceed west on US Hwy 50 for 9.4 miles – turn right onto Rd. G and proceed north for 12 miles – turn left onto Rd. 270 and proceed west for 2 miles – turn right onto Rd E and proceed north for 5 miles – turn right onto Rd 320 (trail road) and proceed east for approximately 1.3 miles to an ingress stake “south into” – from this point, the staked location is 2274’ south in grassy field

Final ingress must be verified with landowner.

*This drawing does not constitute a monumented survey or a land survey plat.
This drawing is for construction purposes only.*

NAD 83
LAT: 38.184906°
LONG: -101.444600°

NAD 27
LAT: 38.184888°
LONG: -101.444156°

SPCS NAD 27 KS-S
NORTHING/Y: 566171.23
EASTING/X: 1153900.08

LANDOWNER/CONTACT: Stephen Craig 425-444-7537/Suzanne Klein 504-469-7112

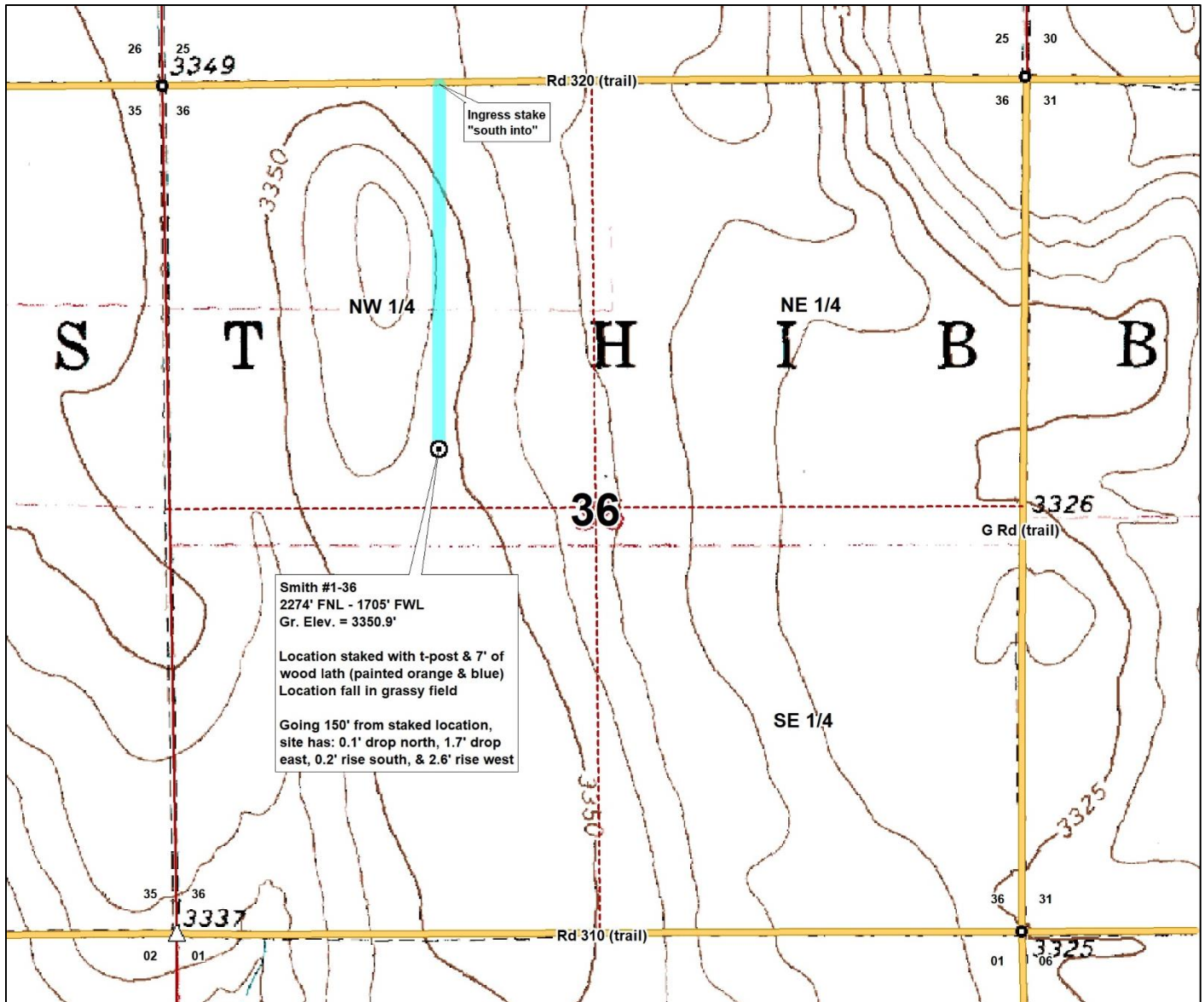

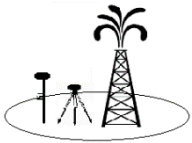

00-21s-38w-2025
CRD NO.

00-21s-38w
DMT NO.

PRO-STAKE LLC

Oil field & Construction Site Staking

20570
INVOICE NO.



Mull Drilling Company

OPERATOR

Smith #1-36
LEASE NAME

NW/4 Sec. 36-T21S-R38W
LEGAL DESCRIPTION

Kearny Co. KS
COUNTY

2274' FNL - 1705' FWL
FOOTAGE CALLS

3350.9'
GR ELEVATION

P.O. Box 1575
Leoti, Ks. 67861
Jay Koehn: 620-874-0022
jay@prostakellc.com

SCALE: 1" = 1000'
DATE STAKED: June 5, 2025
MEASURED BY: Jay K.
DRAWN BY: Jay K.
AUTHORIZED BY: Sarah K.

LEGEND

- irr. well
- water hydrant
- tank battery
- staked loc.
- prod. well/aband. well
- house
- building
- gas line
- water line
- transmission powerline
- 3 phase powerline
- single phase powerline
- fence
- gravel / sand rd.
- gravel trail / lease rd.
- dirt rd.
- dirt trail / lease rd.
- Hwy / blacktop rd.



DIRECTIONS: Beginning at the intersection of Hwy K-25 & US Hwy 50 in Lakin, KS. – proceed west on US Hwy 50 for 9.4 miles – turn right onto Rd. G and proceed north for 12 miles – turn left onto Rd. 270 and proceed west for 2 miles – turn right onto Rd E and proceed north for 5 miles – turn right onto Rd 320 (trail road) and proceed east for approximately 1.3 miles to an ingress stake “south into” – from this point, the staked location is 2274’ south in grassy field

Final ingress must be verified with landowner.

*This drawing does not constitute a monumented survey or a land survey plat.
This drawing is for construction purposes only.*

NAD 83
LAT: 38.184906°
LONG: -101.444600°

NAD 27
LAT: 38.184888°
LONG: -101.444156°

SPCS NAD 27 KS-S
NORTHING/Y: 566171.23
EASTING/X: 1153900.08

LANDOWNER/CONTACT: Stephen Craig 425-444-7537/Suzanne Klein 504-469-7112

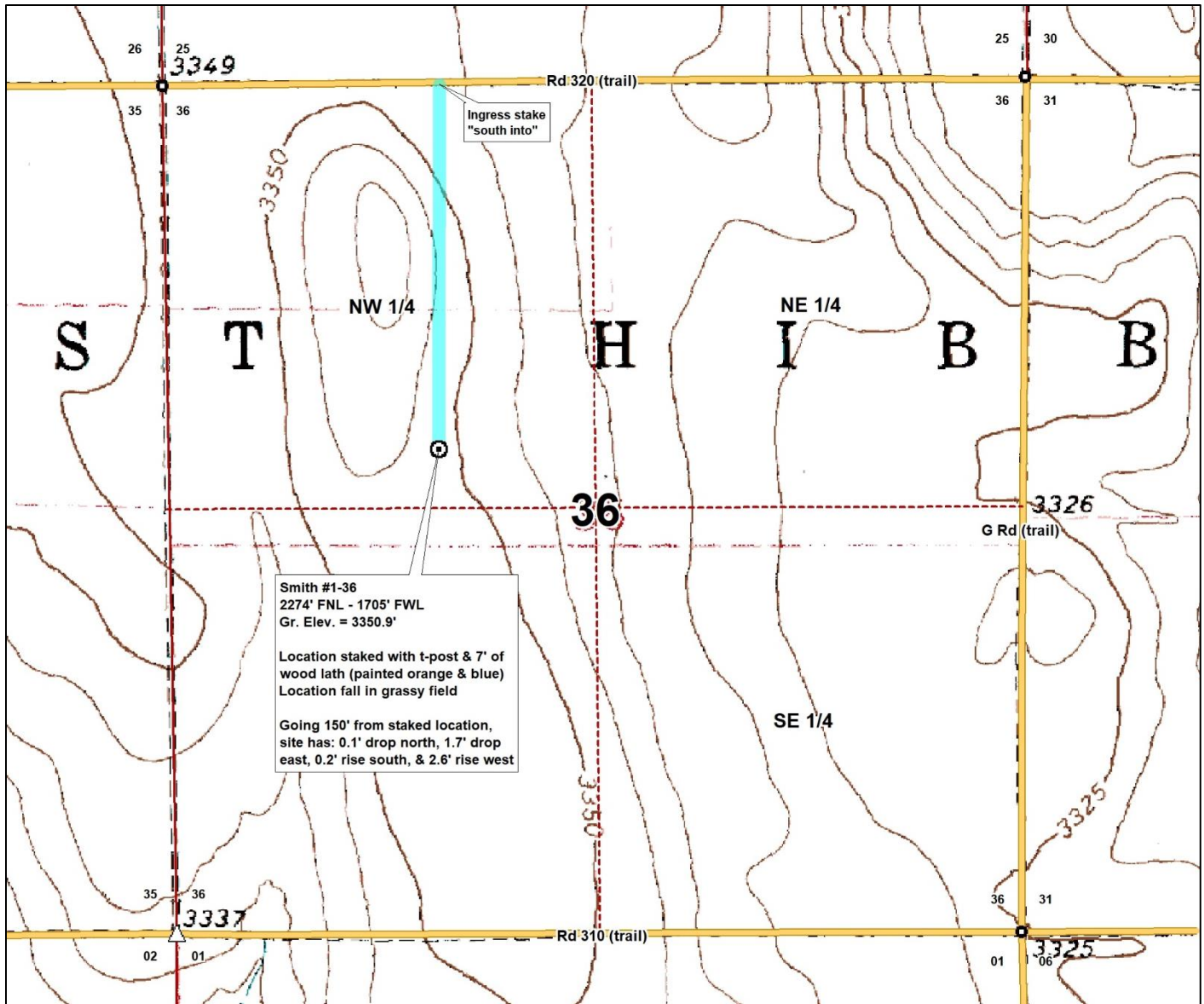

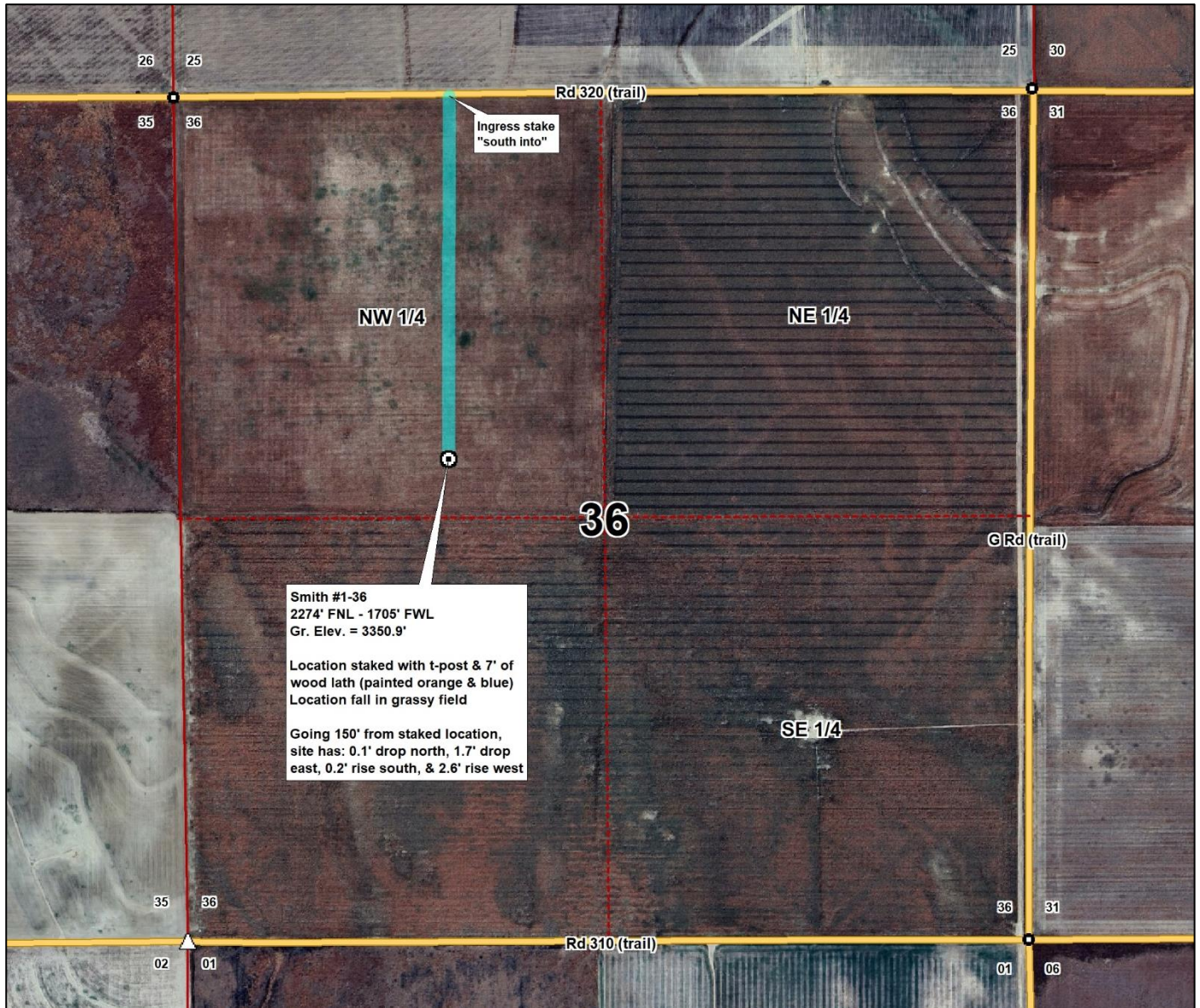

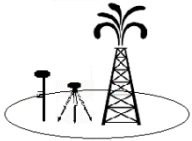

00-21s-38w-2025
CRD NO.

00-21s-38w
DMT NO.

PRO-STAKE LLC

Oil field & Construction Site Staking

P.O. Box 1575
Leoti, Ks. 67861
Jay Koehn: 620-874-0022
jay@prostakellc.com

20570
INVOICE NO.



Mull Drilling Company

OPERATOR

Smith #1-36

LEASE NAME

NW/4 Sec. 36-T21S-R38W

LEGAL DESCRIPTION

Kearny Co. KS

COUNTY

2274' FNL - 1705' FWL

FOOTAGE CALLS

3350.9'

GR ELEVATION

SCALE: N/A
DATE STAKED: June 5, 2025
MEASURED BY: Jay K.
DRAWN BY: Jay K.
AUTHORIZED BY: Sarah K.

| | | |
|--|--|---|
| NAD 83 LAT: 38.184906° LONG: -101.444600° | NAD 27 LAT: 38.184888° LONG: -101.444156° | SPCS NAD 27 KS-S NORTHING/Y: 566171.23 EASTING/X: 1153900.08 |
|--|--|---|



LEGEND

- | | | |
|--------------------------|------------------------|--------------------------|
| irr. well | gas line | gravel / sand rd. |
| water hydrant | water line | gravel trail / lease rd. |
| tank battery | transmission powerline | dirt rd. |
| staked loc. | 3 phase powerline | dirt trail / lease rd. |
| prod. well / aband. well | single phase powerline | Hwy / blacktop rd. |
| house | fence | |
| building | | |

DIRECTIONS: Beginning at the intersection of Hwy K-25 & US Hwy 50 in Lakin, KS. – proceed west on US Hwy 50 for 9.4 miles – turn right onto Rd. G and proceed north for 12 miles – turn left onto Rd. 270 and proceed west for 2 miles – turn right onto Rd E and proceed north for 5 miles – turn right onto Rd 320 (trail road) and proceed east for approximately 1.3 miles to an ingress stake “south into” – from this point, the staked location is 2274’ south in grassy field

Final ingress must be verified with landowner.

*This drawing does not constitute a monumented survey or a land survey plat.
This drawing is for construction purposes only.*

LANDOWNER/CONTACT: Stephen Craig 425-444-7537/Suzanne Klein 504-469-7112

