

WATER WELL RECORD (WWC-5)

KOLAR DOC ID _____ WELL ID _____

Original Record Correction Change in Well Use

LOCATION OF WATER WELL

Latitude		Longitude		Section		Township		Range		E W	Fraction	¼	¼	¼
Datum		Elevation		County										

WATER WELL OWNER

Name	
Business	
Address	
Well location at owner's address	

WELL WATER USE

--

COMPLETION

Depth of completed well: _____ ft.
Depth(s) groundwater encountered:
(1) _____ ft.; (2) _____ ft.;
(3) _____ ft.; (4) dry well
Static water level in well: _____ ft.
measured below land surface
on (mm/dd/yy): _____
measured above land surface
on (mm/dd/yy): _____
Estimated yield: _____ gpm
Water level was: _____ ft. after _____ hours
pumping _____ gpm
Pump installed? Yes No
Water well disinfected? Yes No
Date disinfected (mm/dd/yy): _____
Aquifer, if known:

NEAREST SOURCE OF POTENTIAL CONTAMINATION

Source: _____
Distance from well: _____ Direction from well: _____
Source description: _____
Source: _____
Distance from well: _____ Direction from well: _____
Source description: _____
No potential source of contamination within 100 feet.

CONSTRUCTION

Borehole interval:	Borehole diameter:
from _____ to _____ ft.	_____ in.
from _____ to _____ ft.	_____ in.
Casing height above land surface: _____ in.	
If casing height is less than 12 in. has a variance been approved?* Yes No	
*variance not required for monitoring or environmental remediation wells	
Casing type: _____	
Blank casing interval: _____ ft. to _____ ft.	
Blank casing diameter: _____ in.	
Casing joints: _____	
Weight: _____ lbs/ft.	
Wall thickness or gauge no.: _____	
Blank casing interval: _____ ft. to _____ ft.	
Blank casing diameter: _____ in.	
Casing joints: _____	
Weight: _____ lbs/ft.	
Wall thickness or gauge no.: _____	
Grout interval: _____ ft. to _____ ft.	
Grout material: _____	
Grout interval: _____ ft. to _____ ft.	
Grout material: _____	
Screen / perforation material: _____	
Screen / perforation openings: _____	
Screen / perforation intervals:	
From _____ ft. to _____ ft.	
Slot size _____ unit _____	
From _____ ft. to _____ ft.	
Slot size _____ unit _____	
Gravel pack intervals:	
Gravel pack not used: Gravel size _____ in	
From _____ ft. to _____ ft.	
Gravel pack not used: Gravel size _____ in	
From _____ ft. to _____ ft.	

PERMIT & ID NUMBERS (AS REQUIRED)

DWR Application No.: _____
KDHE / EPA Project Code: _____
Site Name: _____
KDHE UIC Class V Form Completed: Yes No
County Permit: Yes No Permit ID: _____
Lease Name & Well #: _____
of boreholes: _____ # of dewatering wells: _____

LITHOLOGIC LOG

FROM	TO	LITHOLOGY INTERVALS

COMMENTS

--

CONTRACTOR'S OR LANDOWNERS CERTIFICATION

<p>This water well was constructed reconstructed pursuant to the stated water well contractor's license and was completed on _____. I certify that this record is true to the best of my knowledge and belief. This water well record was completed on _____ under the business name of _____, Kansas Water Well Contractor's License No. _____ under the authority of the designated person as defined in K.A.R. 28-30-2(j) and signed and certified by the electronic signature of the designated person at its submittal: _____.</p>
--

Send one copy to WATER WELL OWNER and retain one for your records. Fee of \$5.00 for each constructed well.

NOTE: Figures exhibited within this report are only to be used within the context of this report. Placement of property lines, wells, structures, and roads is based on the available information from county appraiser maps, surveys, site visits, and/or previous vendor reports and should be considered approximate.

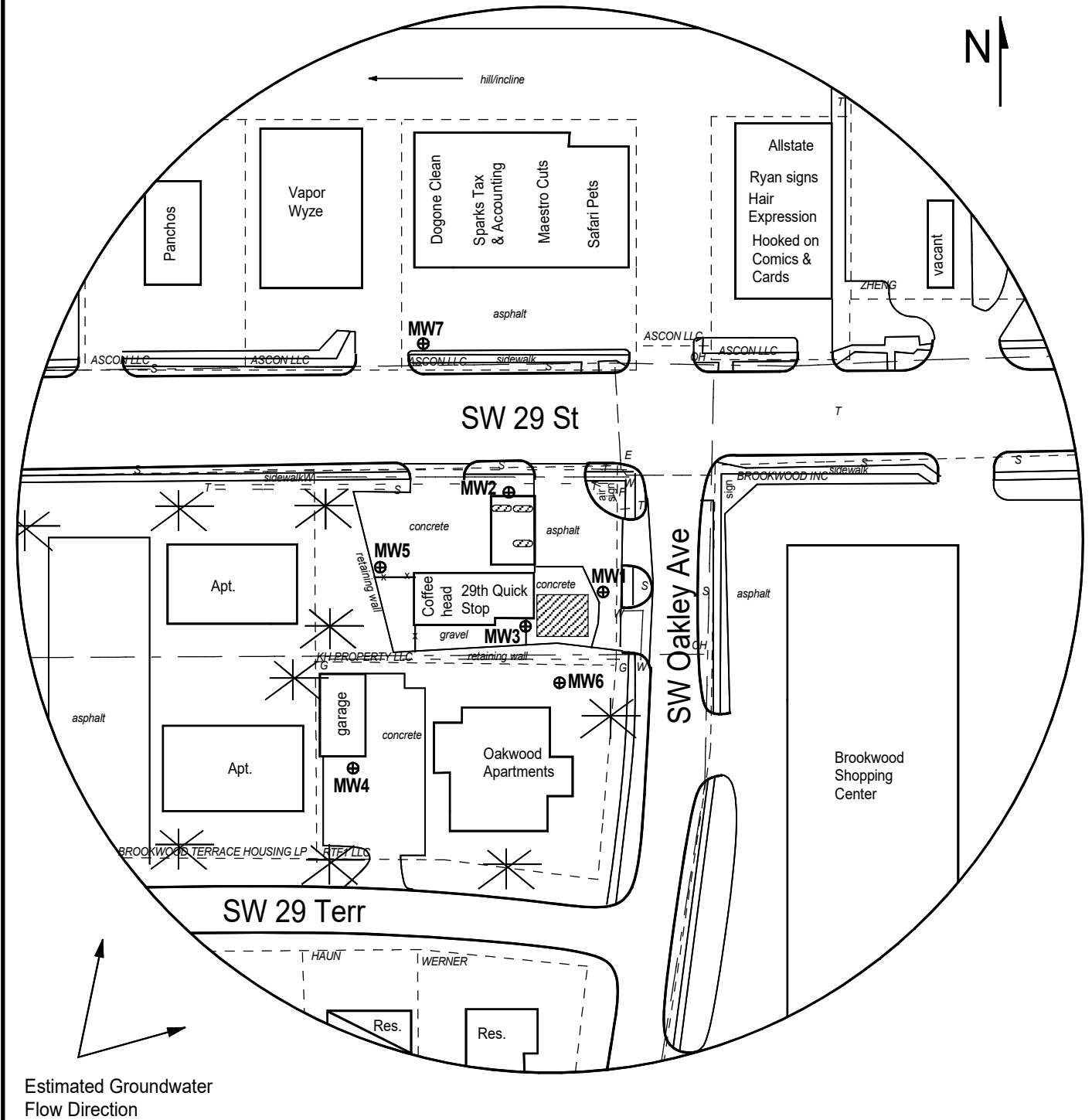

FIGURE 3 - 350 FT RADIUS AREA BASE MAP



1311 E 25th St., Suite B, Lawrence, KS 66046
Office: (785) 841-8707

PROJECT:

29th Quick Stop
3101 SW 29th St,
Topeka, KS
KDHE ID: U4-089-15627
Date: 4/10/25

0 100 ft

LEGEND:

- Approximate Location of Former UST Basin and Pump Island
- Building with Basement
- Existing Monitoring Well
- Proposed Monitoring Well
- Proposed Soil Boring
- Overhead Lines
- Sanitary Sewer (2 - 6 ft BGS)

NOTE: Utility depths and locations are approximate.

DENNIS L HANDKE

1820 NW 59th Terrace
TOPEKA, KANSAS 66618
785-286-4047 Home

Jess Chapman
Larsen & Associates
1311 E. 25th Street, Suite B
Lawrence, Kansas 66046

April 18, 2025

RE: Monitor Well Elevation Survey
3101 SW 29th St., Topeka, Kansas

Proj. 25-00N
29th Quick Shop
KDHE ID U4-089-15627

Bench Mark: Chisled X on top NW bolt of old concrete sign base near the NE Corner of property.
Elev: 905.04 North 5205.00 West 2813.37 (from SE Cor. Sec. 5-10-19E)

MW-1	rim	906.08	North	5135.27	NE1/4,NE1/4,NE1/4,NW1/4
	top pipe	905.75	West	2817.36	Lat = 39.01469 Long = 95.71624
MW-2	rim	906.04	North	5201.29	NE1/4,NE1/4,NE1/4,NW1/4
	top pipe	905.59	West	2885.90	Lat = 39.01487 Long = 95.71648
MW-3	rim	907.33	North	5115.40	NE1/4,NE1/4,NE1/4,NW1/4
	top pipe	906.70	West	2877.22	Lat = 39.01463 Long = 95.71645
MW-4	rim	915.63	North	5023.66	NE1/4,NE1/4,NE1/4,NW1/4
	top pipe	915.30	West	2962.83	Lat = 39.01438 Long = 95.71675
MW-5	rim	907.32	North	5154.85	NE1/4,NE1/4,NE1/4,NW1/4
	top pipe	907.06	West	2957.98	Lat = 39.01474 Long = 95.71674
MW-6	rim	912.15	North	5078.43	NE1/4,NE1/4,NE1/4,NW1/4
	top pipe	911.49	West	2843.88	Lat = 39.01453 Long = 95.71633
MW-7	rim	909.32	North	5291.84	SE1/4,SE1/4,SE1/4,SW1/4 (Sec.32-9-19E)
	top pipe	908.92	West	2938.57	Lat = 39.01512 Long = 95.71667

Elevation derived from City of Topeka Bench Mark #25.1 NAVD 88

Lat & Long derived from Topeka 7.5 Quad Map WGS84

If you have any questions, please feel free to call me. Thank you for the opportunity to be of service to you.

