

Notice: Fill out COMPLETELY
and return to Conservation Division at
the address below within
60 days from plugging date.

KANSAS CORPORATION COMMISSION
OIL & GAS CONSERVATION DIVISION
WELL PLUGGING RECORD
K.A.R. 82-3-117

Form CP-4

March 2009

Type or Print on this Form

Form must be Signed

All blanks must be Filled

OPERATOR: License #: _____

Name: _____

Address 1: _____

Address 2: _____

City: _____ State: _____ Zip: _____ + _____

Contact Person: _____

Phone: (_____) _____

Type of Well: (Check one) ☐ Oil Well ☐ Gas Well ☐ OG ☐ D&A ☐ Cathodic☐ Water Supply Well ☐ Other: _____ ☐ SWD Permit #: _____☐ ENHR Permit #: _____ ☐ Gas Storage Permit #: _____Is ACO-1 filed? ☐ Yes ☐ No If not, is well log attached? ☐ Yes ☐ No

Producing Formation(s): List All (If needed attach another sheet)

_____ Depth to Top: _____ Bottom: _____ T.D. _____

_____ Depth to Top: _____ Bottom: _____ T.D. _____

_____ Depth to Top: _____ Bottom: _____ T.D. _____

API No. 15 - _____

Spot Description: _____

____ - ____ - ____ Sec. ____ Twp. ____ S. R. ____ ☐ East ☐ West_____ Feet from ☐ North / ☐ South Line of Section_____ Feet from ☐ East / ☐ West Line of Section

Footages Calculated from Nearest Outside Section Corner:

☐ NE ☐ NW ☐ SE ☐ SW

County: _____

Lease Name: _____ Well #: _____

Date Well Completed: _____

The plugging proposal was approved on: _____ (Date)

by: _____ (KCC District Agent's Name)

Plugging Commenced: _____

Plugging Completed: _____

Show depth and thickness of all water, oil and gas formations.

Oil, Gas or Water Records		Casing Record (Surface, Conductor & Production)			
Formation	Content	Casing	Size	Setting Depth	Pulled Out

Describe in detail the manner in which the well is plugged, indicating where the mud fluid was placed and the method or methods used in introducing it into the hole. If cement or other plugs were used, state the character of same depth placed from (bottom), to (top) for each plug set.

Plugging Contractor License #: _____ Name: _____

Address 1: _____ Address 2: _____

City: _____ State: _____ Zip: _____ + _____

Phone: (_____) _____

Name of Party Responsible for Plugging Fees: _____

State of _____ County, _____, ss.

(Print Name) ☐ Employee of Operator or ☐ Operator on above-described well,

being first duly sworn on oath, says: That I have knowledge of the facts statements, and matters herein contained, and the log of the above-described well is as filed, and the same are true and correct, so help me God.

Submitted Electronically



HURRICANE SERVICES INC

Remit To: Hurricane Services, Inc.
250 N. Water, Suite 200
Wichita, KS 67202
316-303-9515

Customer:
F. G. HOLL COMPANY LLC
C/O ROB LONG
PO BOX 308
ELLINWOOD, KS 67526

Invoice Date: 5/21/2025
Invoice #: 0383978
Lease Name: Grigsby
Well #: 4-22
County: Barton, Ks
Job Number: WP6367
District: Pratt

Date/Description	HRS/QTY	Rate	Total
Plug to Abandon	0.000		
H-Plug	275.000		
Cement Gel-Tacobond	250.000		
Hulls	2.000		
Heavy Eq Mileage	40.000		
Light Eq Mileage	20.000		
Cement Blending & Mixing	275.000		
Ton Mileage	237.000		
Depth Charge 501'-1000'	1.000		
Service Supervisor	1.000		
Cement Data Acquisition	1.000		

JUN 13 2025
ROB LONG

Net Invoice
Sales Tax:
Total

TERMS: Net 30 days. Interest may be charged on past due invoice at rate of 1 ½% per month or maximum allowed by applicable state or federal laws. HSI has right to revoke any discounts applied in arriving at net invoice price if invoice is past due. If revoked, full invoice price without discount plus additional sales tax, as applicable, is due immediately and subject to interest charges. Customer agrees to pay all collection costs directly or indirectly incurred by HSI in the event HSI engages a third party to pursue collection of past due invoice.

SALES TAX: Services performed on oil, gas and water wells in Kansas are subject to sales tax, with certain exceptions. HSI relies on the well information provided by the customer in identifying whether the services performed on wells qualify for exemption.

WE APPRECIATE YOUR BUSINESS!

Copied to LM

TERMS: Cash in advance unless Hurricane Services Inc. (HSI) has approved credit prior to sale. Credit terms of sale for approved accounts are total invoice due on or before the 30th day from the date of invoice. Past due accounts shall pay interest on the balance past due at the rate of 1 1/4% per month or the maximum allowable by applicable state or federal laws. In the event it is necessary to employ an agency and/or attorney to affect the collection, Customer hereby agrees to pay all fees directly or indirectly incurred for such collection. In the event that Customer's account with HSI becomes delinquent, HSI has the right to revoke any discounts previously applied in arriving at net invoice price. Upon revocation, the full invoice price without discount is immediately due and subject to collection. Prices quoted are estimates only and are good for 30 days from the date of issue. Pricing does not include federal, state, or local taxes, or royalties and stated price adjustments. Actual charges may vary depending upon time, equipment, and material ultimately required to perform these services. Any discount is based on 30 days net payment terms or cash. **DISCLAIMER NOTICE:** Technical data is presented in good faith, but no warranty is stated or implied. HSI assumes no liability for advice or recommendations made concerning the results from the use of any product or service. The information presented is a best estimate of the actual results that may be achieved and should be used for comparison purposes and HSI makes no guarantee of future production performance. Customer represents and warrants that well and all associated equipment in acceptable condition to receive services by HSI. Likewise, the customer guarantees proper operational care of all customer owned equipment and property while HSI is on location performing services. The authorization below acknowledges the receipt and acceptance of all terms/conditions stated above, and Hurricane has been provided accurate well information in determining taxable services.

ftv: 16-2022/08/12
mplv: 505-2025/05/05

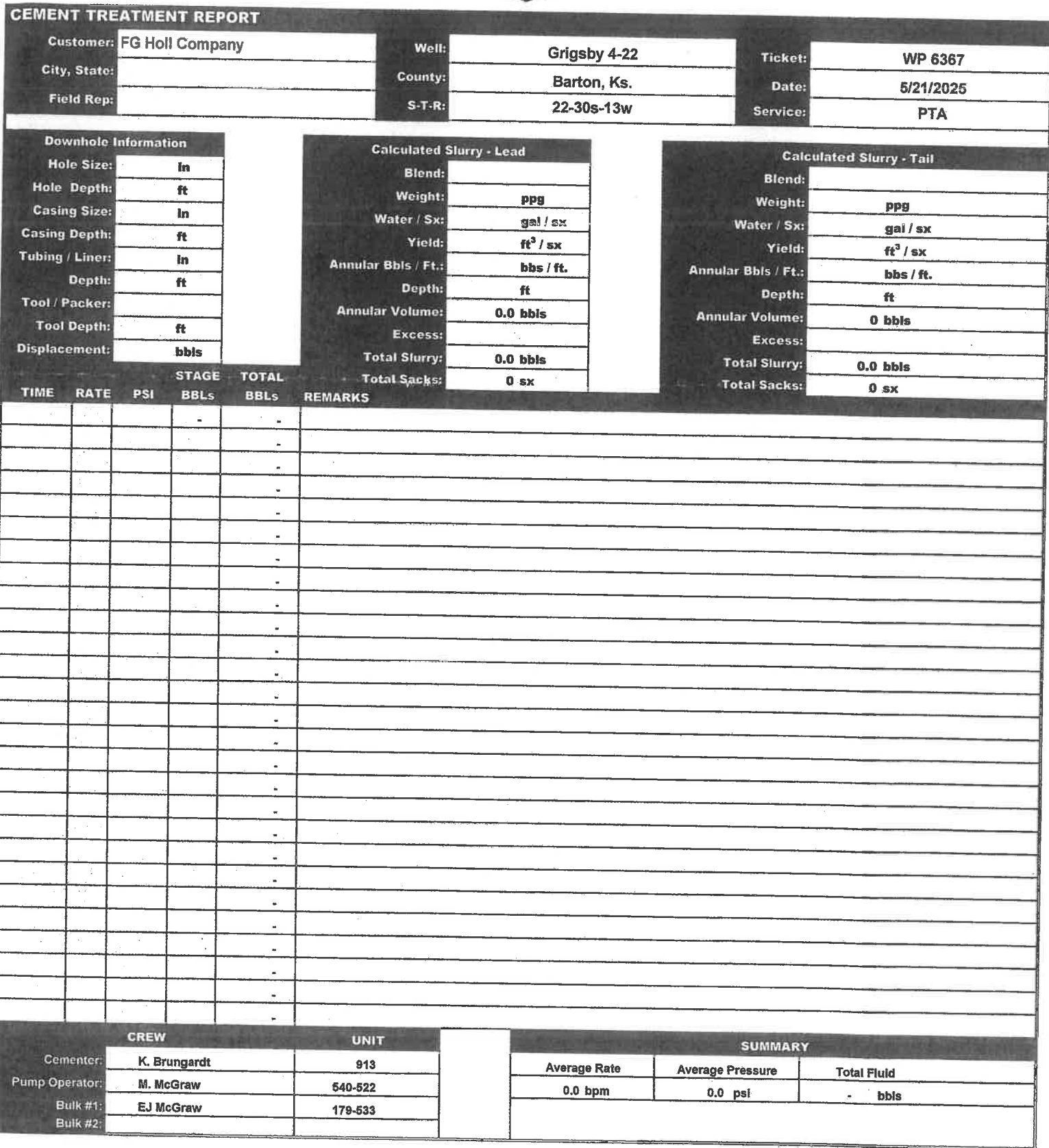

FG HOLL
GRIGSBY 4-22

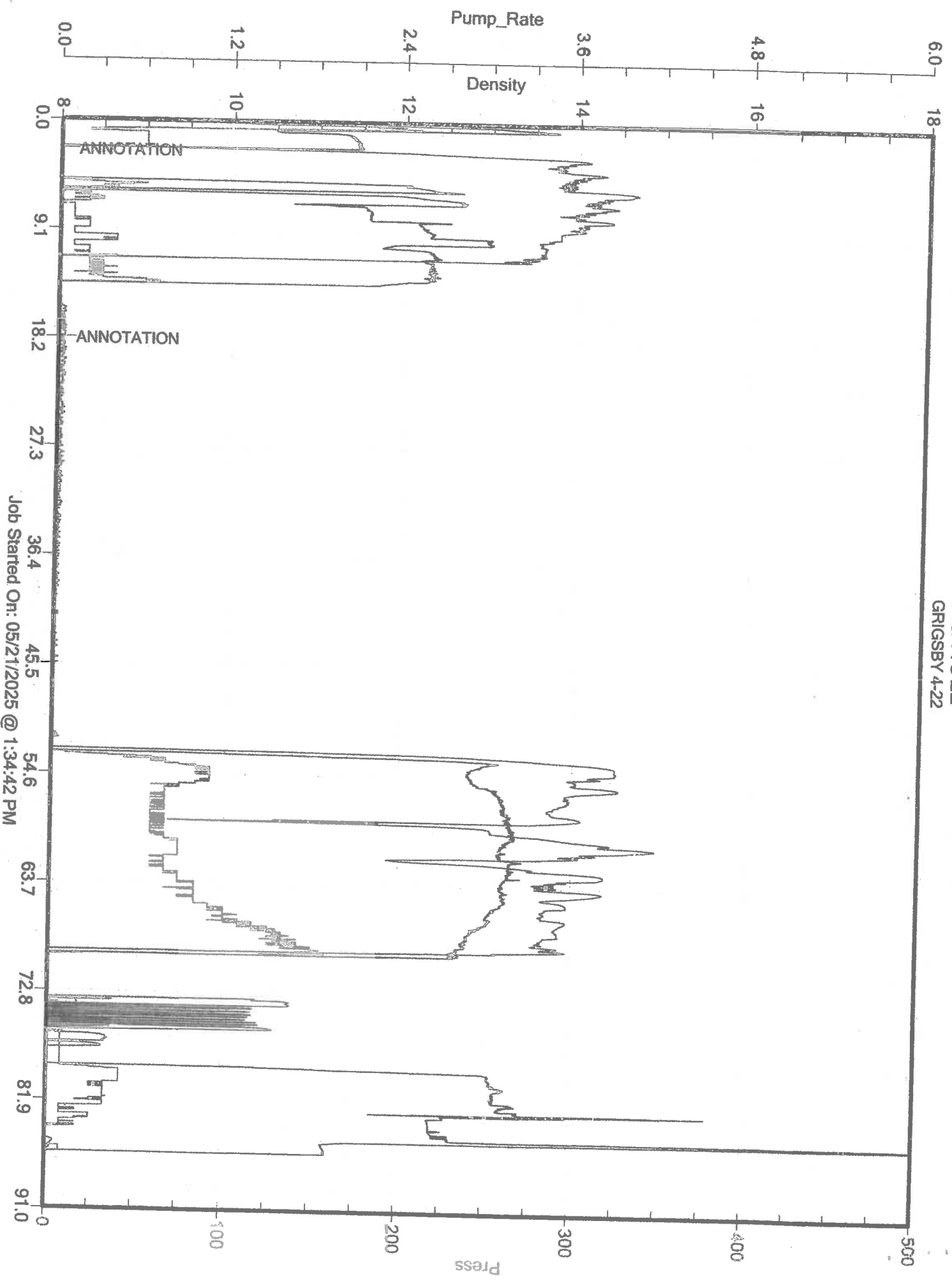



Excel Wireline, LLC

457 Yucca Lane
Pratt, KS 67124

Invoice

Date of Service	Due Date
5/21/2025	6/27/2025

Invoice #
6227

Bill To
F.G. Holl Company, LLC P.O. Box 308 Ellinwood, KS 67526-0308

Standard-

Lease	Well #	County	Truck
Grigsby #4-22	Old	Barber	#16

Quantity	Description	Unit Price	Amount
1	Service Charge, Pack-Off, 5.5 CIBP, Setting Charge @ 3535, Dump Bailer w/ 2 Sacks Cement, 1x4 @ 730, 1x4 @ 400 JUN 02 2025 ROB LONG 4071080 Plugging		

Thank you for your business!

All accounts are to be paid within 30 days from date of invoice with Excel Wireline and should these terms not be observed, interest at the rate of 1.5% per month will be charged from the date of such invoice. Interst, Attorney, Court, Filing and other fees will be added to accounts turned over to collections.

Subtotal
Sales Tax (7.5%)
Balance Due

Copied to LM

