

WATER WELL RECORD (WWC-5)

KOLAR DOC ID _____ WELL ID _____

Original Record Correction Change in Well Use

LOCATION OF WATER WELL

Latitude		Longitude		Section		Township		Range		E W	Fraction	¼	¼	¼
Datum		Elevation		County										

WATER WELL OWNER

Name	
Business	
Address	
Well location at owner's address	

WELL WATER USE

--

COMPLETION

Depth of completed well: _____ ft.
Depth(s) groundwater encountered:
(1) _____ ft.; (2) _____ ft.;
(3) _____ ft.; (4) dry well
Static water level in well: _____ ft.
measured below land surface
on (mm/dd/yy): _____
measured above land surface
on (mm/dd/yy): _____
Estimated yield: _____ gpm
Water level was: _____ ft. after _____ hours
pumping _____ gpm
Pump installed? Yes No
Water well disinfected? Yes No
Date disinfected (mm/dd/yy): _____
Aquifer, if known:

NEAREST SOURCE OF POTENTIAL CONTAMINATION

Source: _____
Distance from well: _____ Direction from well: _____
Source description: _____
Source: _____
Distance from well: _____ Direction from well: _____
Source description: _____
No potential source of contamination within 100 feet.

CONSTRUCTION

Borehole interval:	Borehole diameter:
from _____ to _____ ft.	_____ in.
from _____ to _____ ft.	_____ in.
Casing height above land surface: _____ in.	
If casing height is less than 12 in. has a variance been approved?*	Yes No
*variance not required for monitoring or environmental remediation wells	
Casing type: _____	
Blank casing interval: _____ ft. to _____ ft.	
Blank casing diameter: _____ in.	
Casing joints: _____	
Weight: _____ lbs/ft.	
Wall thickness or gauge no.: _____	
Blank casing interval: _____ ft. to _____ ft.	
Blank casing diameter: _____ in.	
Casing joints: _____	
Weight: _____ lbs/ft.	
Wall thickness or gauge no.: _____	
Grout interval: _____ ft. to _____ ft.	
Grout material: _____	
Grout interval: _____ ft. to _____ ft.	
Grout material: _____	
Screen / perforation material: _____	
Screen / perforation openings: _____	
Screen / perforation intervals:	
From _____ ft. to _____ ft.	
Slot size _____ unit _____	
From _____ ft. to _____ ft.	
Slot size _____ unit _____	
Gravel pack intervals:	
Gravel pack not used: Gravel size _____ in	
From _____ ft. to _____ ft.	
Gravel pack not used: Gravel size _____ in	
From _____ ft. to _____ ft.	

PERMIT & ID NUMBERS (AS REQUIRED)

DWR Application No.: _____
KDHE / EPA Project Code: _____
Site Name: _____
KDHE UIC Class V Form Completed: Yes No
County Permit: Yes No Permit ID: _____
Lease Name & Well #: _____
of boreholes: _____ # of dewatering wells: _____

LITHOLOGIC LOG

FROM	TO	LITHOLOGY INTERVALS

COMMENTS

--

CONTRACTOR'S OR LANDOWNERS CERTIFICATION

This water well was constructed reconstructed pursuant to the stated water well contractor's license and was completed on _____. I certify that this record is true to the best of my knowledge and belief. This water well record was completed on _____ under the business name of _____, Kansas Water Well Contractor's License No. _____ under the authority of the designated person as defined in K.A.R. 28-30-2(j) and signed and certified by the electronic signature of the designated person at its submittal: _____.

Send one copy to WATER WELL OWNER and retain one for your records. Fee of \$5.00 for each constructed well.

SMH CONSULTANTS

April 28, 2025

Matthew M. Kralik, P.E.
Senior Engineer
Coranco Great Plains, Inc.
141 W. 10th, PO Box 23
Wahoo, NE 68066

RE: Project No. 2504-0139

Matthew,

The following is the information requested on a Monitoring Well Site, Truesdell Middle School,
Wichita, Sedgwick County, Kansas.

Point	North Coord.	East Coord.	Distance SE Cor. North	From Sec. West	Elev. Top Of Rim or PK Nail	Elev. Top of PVC Pipe	Latitude North	Longitude West
SE Corner S.6-T28S-R1E	1667683.79	1644567.23						
MW 2R2	1672372.44	1642238.98	4688.65	2328.25	1289.50	1289.14	37.64992	97.36045
MW 4R	1672272.69	1641932.56	4588.90	2634.67	1289.05	1288.79	37.64965	97.36151
MW 8R2	1672137.41	1641962.22	4453.62	2605.01	1288.53	1288.30	37.64928	97.36142
MW 10	1672277.96	1642174.44	4594.17	2392.79	1289.90	1289.54	37.64966	97.36068
Site BM	1672258.55	1642377.98	4574.76	2189.25		SBM Elevation = 1288.83		

BM Description: Bolt in east side of concrete base around MW-3

MW 2R2 is in the:
MW 4R, MW 8R2, MW10

SW¼ NW¼ NW¼ NE¼ S.6-T28S-R1E
NE ¼ SE ¼ NW ¼ NE ¼ S.6-T28S-R1E

If you have any questions, please do not hesitate in giving us a call.

Sincerely,



Tim Sloan, L.S.
SMH CONSULTANTS

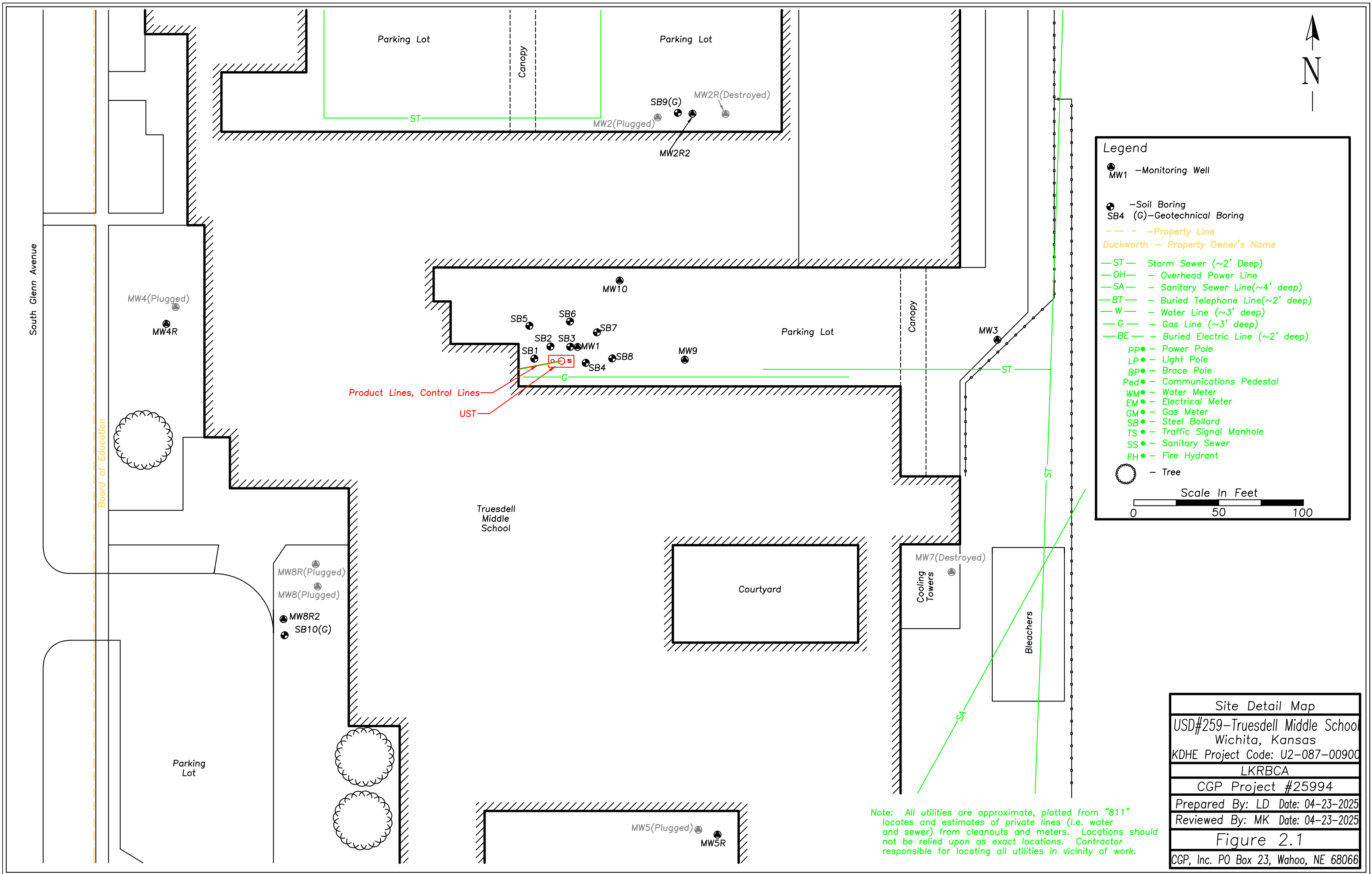

Legend

MW1

—Monitoring Well

SB4 (G)

—Soil Boring
—Geotechnical Boring

—Property Line

Duckworth — Property Owner's Name

ST

—Storm Sewer (~2' Deep)

OH

—Overhead Power Line

SA

—Sanitary Sewer Line(~4' deep)

BT

—Buried Telephone Line(~2' deep)

W

—Water Line (~3' deep)

G

—Gas Line (~3' deep)

BE

—Buried Electric Line (~2' deep)

PP

—Power Pole

LP

—Light Pole

BP

—Brace Pole

Ped

—Communications Pedestal

WM

—Water Meter

EM

—Electrical Meter

GM

—Gas Meter

SB

—Steel Bollard

TS

—Traffic Signal Manhole

SS

—Sanitary Sewer

FH

—Fire Hydrant

— Tree

Scale In Feet

0

50

100

Note: All utilities are approximate, plotted from "811" locates and estimates of private lines (i.e. water and sewer) from cleanouts and meters. Locations should not be relied upon as exact locations. Contractor responsible for locating all utilities in vicinity of work.

Site Detail Map
USD#259—Truesdell Middle School Wichita, Kansas
KDHE Project Code: U2-087-00900
LKRBCA
CGP Project #25994
Prepared By: LD Date: 04-23-2025
Reviewed By: MK Date: 04-23-2025
Figure 2.1
CGP, Inc. PO Box 23, Wahoo, NE 68066