

For KCC Use:

Effective Date: _____

District # _____

SGA? Yes No

KANSAS CORPORATION COMMISSION
OIL & GAS CONSERVATION DIVISION

Form C-1

March 2010

Form must be Typed
Form must be Signed
All blanks must be Filled

NOTICE OF INTENT TO DRILL

Must be approved by KCC five (5) days prior to commencing well

Form KSONA-1, Certification of Compliance with the Kansas Surface Owner Notification Act, MUST be submitted with this form.

Expected Spud Date: _____
month day year

OPERATOR: License# _____

Name: _____

Address 1: _____

Address 2: _____

City: _____ State: _____ Zip: _____ + _____

Contact Person: _____

Phone: _____

CONTRACTOR: License# _____

Name: _____

Well Drilled For:

Well Class:

Type Equipment:

- | | | | |
|---|-----------------------------------|------------------------------------|-------------------------------------|
| <input type="checkbox"/> Oil | <input type="checkbox"/> Enh Rec | <input type="checkbox"/> Infield | <input type="checkbox"/> Mud Rotary |
| <input type="checkbox"/> Gas | <input type="checkbox"/> Storage | <input type="checkbox"/> Pool Ext. | <input type="checkbox"/> Air Rotary |
| | <input type="checkbox"/> Disposal | <input type="checkbox"/> Wildcat | <input type="checkbox"/> Cable |
| <input type="checkbox"/> Seismic ; _____ # of Holes | <input type="checkbox"/> Other | | |
| <input type="checkbox"/> Other: _____ | | | |

If OWWO: old well information as follows:

Operator: _____

Well Name: _____

Original Completion Date: _____ Original Total Depth: _____

Directional, Deviated or Horizontal wellbore? Yes No

If Yes, true vertical depth: _____

Bottom Hole Location: _____

KCC DKT #: _____

Spot Description: _____

_____ - _____ - _____ Sec. _____ Twp. _____ S. R. _____ E W
(Q/Q/Q/Q) _____ feet from N / S Line of Section

_____ feet from E / W Line of Section

Is SECTION: Regular Irregular?

(Note: Locate well on the Section Plat on reverse side)

County: _____

Lease Name: _____ Well #: _____

Field Name: _____

Is this a Prorated / Spaced Field? Yes No

Target Formation(s): _____

Nearest Lease or unit boundary line (in footage): _____

Ground Surface Elevation: _____ feet MSL

Water well within one-quarter mile: Yes No

Public water supply well within one mile: Yes No

Depth to bottom of fresh water: _____

Depth to bottom of usable water: _____

Surface Pipe by Alternate: I II

Length of Surface Pipe Planned to be set: _____

Length of Conductor Pipe (if any): _____

Projected Total Depth: _____

Formation at Total Depth: _____

Water Source for Drilling Operations:

Well Farm Pond Other: _____

DWR Permit #: _____

(Note: Apply for Permit with DWR)

Will Cores be taken? Yes No

If Yes, proposed zone: _____

AFFIDAVIT

The undersigned hereby affirms that the drilling, completion and eventual plugging of this well will comply with K.S.A. 55 et. seq.

It is agreed that the following minimum requirements will be met:

1. Notify the appropriate district office **prior** to spudding of well;
2. A copy of the approved notice of intent to drill **shall be** posted on each drilling rig;
3. The minimum amount of surface pipe as specified below **shall be set** by circulating cement to the top; in all cases surface pipe **shall be set** through all unconsolidated materials plus a minimum of 20 feet into the underlying formation.
4. If the well is dry hole, an agreement between the operator and the district office on plug length and placement is necessary **prior to plugging**;
5. The appropriate district office will be notified before well is either plugged or production casing is cemented in;
6. If an ALTERNATE II COMPLETION, production pipe shall be cemented from below any usable water to surface within **120 DAYS** of spud date. Or pursuant to Appendix "B" - Eastern Kansas surface casing order #133,891-C, which applies to the KCC District 3 area, alternate II cementing must be completed within 30 days of the spud date or the well shall be plugged. **In all cases, NOTIFY district office** prior to any cementing.

Submitted Electronically

For KCC Use ONLY

API # 15 - _____

Conductor pipe required _____ feet

Minimum surface pipe required _____ feet per ALT. I II

Approved by: _____

This authorization expires: _____
(This authorization void if drilling not started within 12 months of approval date.)

Spud date: _____ Agent: _____

Remember to:

- File Certification of Compliance with the Kansas Surface Owner Notification Act (KSONA-1) with Intent to Drill;
- File Drill Pit Application (form CDP-1) with Intent to Drill;
- File Completion Form ACO-1 within 120 days of spud date;
- File acreage attribution plat according to field proration orders;
- Notify appropriate district office 48 hours prior to workover or re-entry;
- Submit plugging report (CP-4) after plugging is completed (within 60 days);
- Obtain written approval before disposing or injecting salt water.
- If well will not be drilled or permit has expired (See: authorized expiration date) please check the box below and return to the address below.

Well will not be drilled or Permit Expired Date: _____
Signature of Operator or Agent:

E
 W

For KCC Use ONLY

API # 15 - _____

IN ALL CASES PLOT THE INTENDED WELL ON THE PLAT BELOW

In all cases, please fully complete this side of the form. Include items 1 through 5 at the bottom of this page.

Operator: _____

Lease: _____

Well Number: _____

Field: _____

Number of Acres attributable to well: _____

QTR/QTR/QTR/QTR of acreage: _____ - _____ - _____ - _____

Location of Well: County: _____

_____ feet from N / S Line of Section

_____ feet from E / W Line of Section

Sec. _____ Twp. _____ S. R. _____ E W

Is Section: Regular or Irregular

If Section is Irregular, locate well from nearest corner boundary.

Section corner used: NE NW SE SW

PLAT

Show location of the well. Show footage to the nearest lease or unit boundary line. Show the predicted locations of lease roads, tank batteries, pipelines and electrical lines, as required by the Kansas Surface Owner Notice Act (House Bill 2032). You may attach a separate plat if desired.

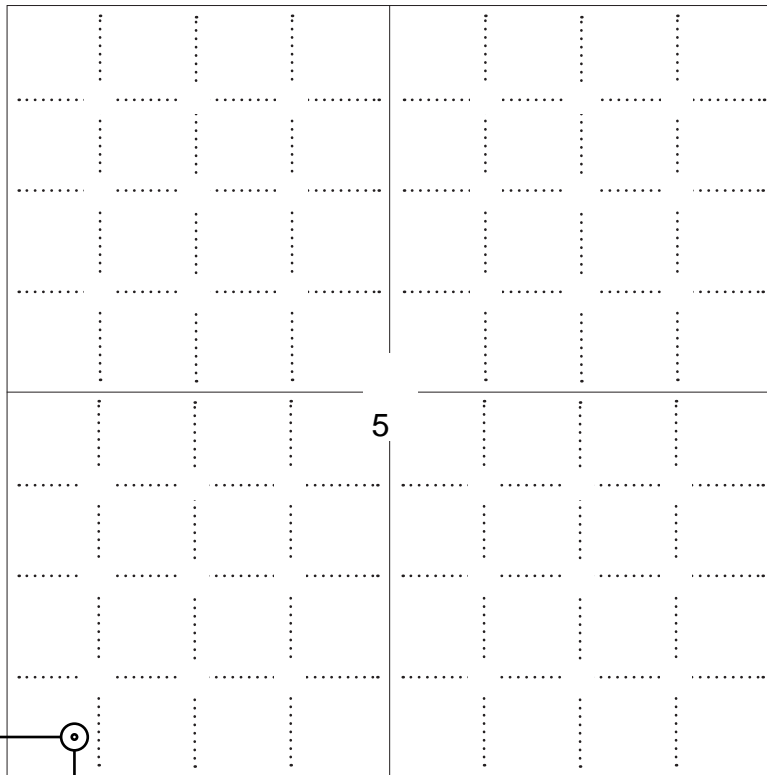

LEGEND

- Well Location
- Tank Battery Location
- Pipeline Location
- Electric Line Location
- Lease Road Location

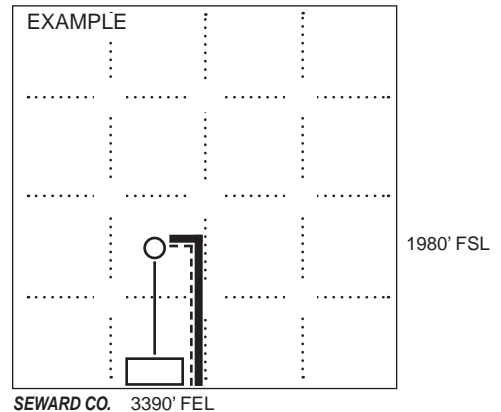

NOTE: In all cases locate the spot of the proposed drilling location.

280 ft.

In plotting the proposed location of the well, you must show:

1. The manner in which you are using the depicted plat by identifying section lines, i.e. 1 section, 1 section with 8 surrounding sections, 4 sections, etc.
2. The distance of the proposed drilling location from the south / north and east / west outside section lines.
3. The distance to the nearest lease or unit boundary line (in footage).
4. If proposed location is located within a prorated or spaced field a certificate of acreage attribution plat must be attached: (C0-7 for oil wells; CG-8 for gas wells).
5. The predicted locations of lease roads, tank batteries, pipelines, and electrical lines.

KANSAS CORPORATION COMMISSION
OIL & GAS CONSERVATION DIVISION

Form CDP-1
May 2010
Form must be Typed

APPLICATION FOR SURFACE PIT

Submit in Duplicate

Operator Name: _____		License Number: _____	
Operator Address: _____			
Contact Person: _____		Phone Number: _____	
Lease Name & Well No.: _____		Pit Location (QQQQ): _____-_____-_____-_____ Sec. _____ Twp. _____ R. _____ <input type="checkbox"/> East <input type="checkbox"/> West _____ Feet from <input type="checkbox"/> North / <input type="checkbox"/> South Line of Section _____ Feet from <input type="checkbox"/> East / <input type="checkbox"/> West Line of Section _____ County	
Type of Pit: <input type="checkbox"/> Emergency Pit <input type="checkbox"/> Burn Pit <input type="checkbox"/> Settling Pit <input type="checkbox"/> Drilling Pit <input type="checkbox"/> Workover Pit <input type="checkbox"/> Haul-Off Pit <i>(If WP Supply API No. or Year Drilled)</i>		Pit is: <input type="checkbox"/> Proposed <input type="checkbox"/> Existing If Existing, date constructed: _____ Pit capacity: _____ (bbls)	
Is the pit located in a Sensitive Ground Water Area? <input type="checkbox"/> Yes <input type="checkbox"/> No		Chloride concentration: _____ mg/l <i>(For Emergency Pits and Settling Pits only)</i>	
Is the bottom below ground level? <input type="checkbox"/> Yes <input type="checkbox"/> No		Artificial Liner? <input type="checkbox"/> Yes <input type="checkbox"/> No	
How is the pit lined if a plastic liner is not used?			
Pit dimensions (all but working pits): _____ Length (feet) _____ Width (feet) <input type="checkbox"/> N/A: Steel Pits Depth from ground level to deepest point: _____ (feet) <input type="checkbox"/> No Pit			
If the pit is lined give a brief description of the liner material, thickness and installation procedure.		Describe procedures for periodic maintenance and determining liner integrity, including any special monitoring.	
Distance to nearest water well within one-mile of pit: _____ feet Depth of water well _____ feet		Depth to shallowest fresh water _____ feet. Source of information: <input type="checkbox"/> measured <input type="checkbox"/> well owner <input type="checkbox"/> electric log <input type="checkbox"/> KDWR	
Emergency, Settling and Burn Pits ONLY: Producing Formation: _____ Number of producing wells on lease: _____ Barrels of fluid produced daily: _____ Does the slope from the tank battery allow all spilled fluids to flow into the pit? <input type="checkbox"/> Yes <input type="checkbox"/> No		Drilling, Workover and Haul-Off Pits ONLY: Type of material utilized in drilling/workover: _____ Number of working pits to be utilized: _____ Abandonment procedure: _____ _____ Drill pits must be closed within 365 days of spud date.	
<p>Submitted Electronically</p>			

KCC OFFICE USE ONLY			
		<input type="checkbox"/> Liner <input type="checkbox"/> Steel Pit <input type="checkbox"/> RFAC <input type="checkbox"/> RFAS	
Date Received: _____		Permit Number: _____	
Permit Date: _____		Lease Inspection: <input type="checkbox"/> Yes <input type="checkbox"/> No	

KANSAS CORPORATION COMMISSION
OIL & GAS CONSERVATION DIVISION

Form KSONA-1

July 2021

Form Must Be Typed

Form must be Signed

All blanks must be Filled

**CERTIFICATION OF COMPLIANCE WITH THE
KANSAS SURFACE OWNER NOTIFICATION ACT**

This form must be submitted with all Forms C-1 (Notice of Intent to Drill); CB-1 (Cathodic Protection Borehole Intent); T-1 (Request for Change of Operator Transfer of Injection or Surface Pit Permit); and CP-1 (Well Plugging Application). Any such form submitted without an accompanying Form KSONA-1 will be returned.

Select the corresponding form being filed: C-1 (Intent) CB-1 (Cathodic Protection Borehole Intent) T-1 (Transfer) CP-1 (Plugging Application)

OPERATOR: License # _____

Name: _____

Address 1: _____

Address 2: _____

City: _____ State: _____ Zip: _____ + _____

Contact Person: _____

Phone: (_____) _____ Fax: (_____) _____

Email Address: _____

Well Location:

____ - ____ - ____ - ____ Sec. ____ Twp. ____ S. R. ____ East West

County: _____

Lease Name: _____ Well #: _____

If filing a Form T-1 for multiple wells on a lease, enter the legal description of the lease below:

Surface Owner Information:

Name: _____

Address 1: _____

Address 2: _____

City: _____ State: _____ Zip: _____ + _____

When filing a Form T-1 involving multiple surface owners, attach an additional sheet listing all of the information to the left for each surface owner. Surface owner information can be found in the records of the register of deeds for the county, and in the real estate property tax records of the county treasurer.

If this form is being submitted with a Form C-1 (Intent) or CB-1 (Cathodic Protection Borehole Intent), you must supply the surface owners and the KCC with a plat showing the predicted locations of lease roads, tank batteries, pipelines, and electrical lines. The locations shown on the plat are preliminary non-binding estimates. The locations may be entered on the Form C-1 plat, Form CB-1 plat, or a separate plat may be submitted.

Select one of the following:

- I certify that, pursuant to the Kansas Surface Owner Notice Act (see Chapter 55 of the Kansas Statutes Annotated), I have provided the following to the surface owner(s) of the land upon which the subject well is or will be located: 1) a copy of the Form C-1, Form CB-1, Form T-1, or Form CP-1 that I am filing in connection with this form; 2) if the form being filed is a Form C-1 or Form CB-1, the plat(s) required by this form; and 3) my operator name, address, phone number, fax, and email address.
- I have not provided this information to the surface owner(s). I acknowledge that, because I have not provided this information, the KCC will be required to send this information to the surface owner(s). To mitigate the additional cost of the KCC performing this task, I acknowledge that I must provide the name and address of the surface owner by filling out the top section of this form and that I am being charged a \$30.00 handling fee, payable to the KCC, which is enclosed with this form.

If choosing the second option, submit payment of the \$30.00 handling fee with this form. If the fee is not received with this form, the KSONA-1 form and the associated Form C-1, Form CB-1, Form T-1, or Form CP-1 will be returned.

I Submitted Electronically

I

JOE GERSTNER OIL, LLC
 JANET SUE LEASE
 SW. 1/4, SECTION 5, T16S, R22W
 NESS COUNTY, KANSAS

NO (COUNTY LINE) ROAD

Notes:

1. Set (2) wood stakes at old well site.
2. All flagging Red & Yellow.
3. Overhead power available at S. & W. lines. Sec. 5.
4. Kansas One Call System Inc. should be notified before excavation (1-800-344-7233).
5. CAUTION: Various pipelines in Sec. 5.
6. Section 5 is irregular N-S.
7. Found old well per magnetic response.
8. Contact landowner for best access.

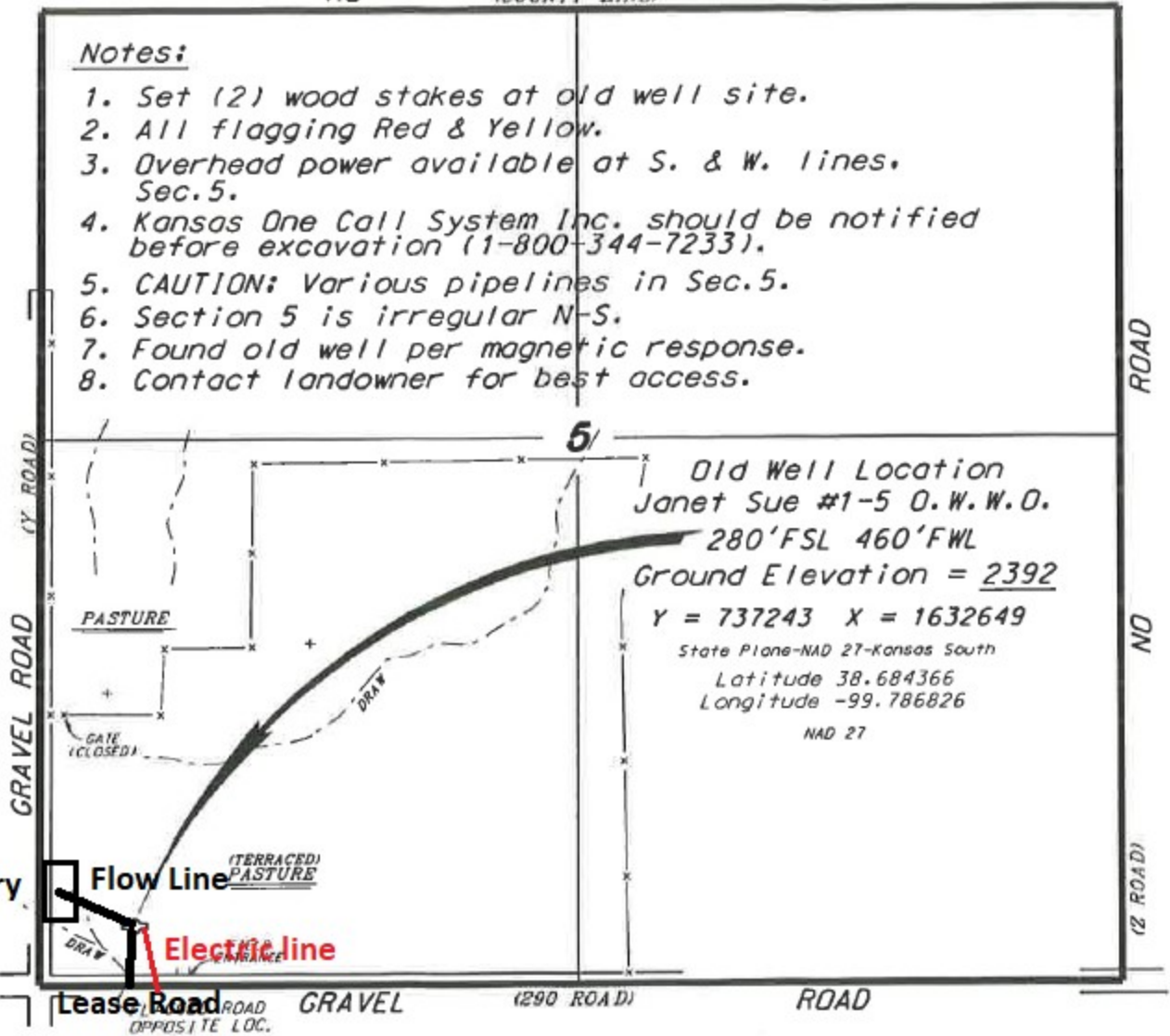

tenant and county road department for access.

Tank Battery

Flow Line

Electric line

Lease Road ROAD OPPOSITE LOC.

GRAVEL

(290 ROAD)

ROAD

SCALE 1" = 1000'



Notice: Fill out COMPLETELY and return to Conservation Division at the address below within 60 days from plugging date.

KANSAS CORPORATION COMMISSION 1045510
OIL & GAS CONSERVATION DIVISION

Form CP-4
March 2009

Type or Print on this Form
Form must be Signed
All blanks must be Filled

WELL PLUGGING RECORD
K.A.R. 82-3-117

OPERATOR: License #: 5316
Name: Falcon Exploration, Inc.
Address 1: 125 N MARKET STE 1252
Address 2: _____
City: WICHITA State: KS Zip: 67202 + 1719
Contact Person: CYNDE WOLF
Phone: (316) 262-1378
Type of Well: (Check one) Oil Well Gas Well OG D&A Cathodic
 Water Supply Well Other: _____ SWD Permit #: _____
 ENHR Permit #: _____ Gas Storage Permit #: _____
Is ACO-1 filed? Yes No If not, is well log attached? Yes No
Producing Formation(s): List All (If needed attach another sheet)
CHEROKEE Depth to Top: 4350 Bottom: 4366 T.D. 4434

Depth to Top: _____ Bottom: _____ T.D. _____
Depth to Top: _____ Bottom: _____ T.D. _____

API No. 15 - 15-135-24244-00-00
Spot Description: _____
SE SW SW SW Sec. 5 Twp. 16 S. R. 22 East West
293 Feet from North / South Line of Section
439 Feet from East / West Line of Section
Footages Calculated from Nearest Outside Section Corner:
 NE NW SE SW
County: Ness
Lease Name: JANET SUE Well #: 1-5
Date Well Completed: 11/17/2003
The plugging proposal was approved on: 09/22/2010 (Date)
by: MIKE MAIER (KCC District Agent's Name)
Plugging Commenced: 09/22/2010
Plugging Completed: 09/22/2010

Show depth and thickness of all water, oil and gas formations.

Oil, Gas or Water Records		Casing Record (Surface, Conductor & Production)			
Formation	Content	Casing	Size	Setting Depth	Pulled Out
CHEROKEE	OIL & WATER	SURFACE	8.625	237	0
		PRODUCTION	5.5	4429	0

Describe in detail the manner in which the well is plugged, indicating where the mud fluid was placed and the method or methods used in introducing it into the hole. If cement or other plugs were used, state the character of same depth placed from (bottom), to (top) for each plug set.

ALLIED PUMPED 25 SX 60/40, 4% GELAND 200# HULLS WITH WATER. MIXED 47 BBL WATER AND GEL. TAILED IN WITH 160 SX 60/40 , 4% GEL. PUMPED DOWN CASING. PRESSURED TO 2000 PSI. BACKSIDE PSI WAS 500#. TOPPED OFF CASING WITH 15 SX 60/40 POZ, 4% GEL. PLUGGED DOWN AT 2 PM.

Plugging Contractor License #: 99996 Name: ALLIED CEMENT COMPANY
Address 1: 612 N CLAY AVE Address 2: _____
City: MEDICINE LODGE State: KS Zip: 67104 + _____
Phone: (620) 793-5861
Name of Party Responsible for Plugging Fees: FALCON EXPLORATION, INC.
State of KANSAS County, NESS, ss.
CYNTHIA L WOLF Employee of Operator or Operator on above-described well
(Print Name)

being first duly sworn on oath, says: That I have knowledge of the facts statements, and matters herein contained, and the log of the above-described well is as filed, and the same are true and correct, so help me God.

Submitted Electronically

Mail to: KCC - Conservation Division, 130 S. Market - Room 2078, Wichita, Kansas 67202

**THE STATE CORPORATION COMMISSION
OF THE STATE OF KANSAS**

Before Commissioners: Andrew J. French, Chairperson
 Dwight D. Keen
 Annie Kuether

In the matter of the application of Joe Gerstner) Docket No. 25-CONS-3339-CWLE
Oil, LLC for a well location exception for its)
Janet Sue #1-5 OWWO well to be located in the) CONSERVATION DIVISION
S/2 SW/4 of Section 5, Township 16 South,)
Range 22 West, Ness County, Kansas.) License No. 33605

ORDER GRANTING APPLICATION

The Commission rules as follows:

I. JURISDICTION

1. K.S.A. 74-623 provides the Commission exclusive jurisdiction and authority to regulate oil and gas activities in Kansas.

2. K.A.R. 82-3-108(a) provides that the setback requirement for oil and gas wells shall be 330 feet from any lease or unit boundary line, except as provided in subsection (b) or (c).

3. K.A.R. 82-3-108(b) provides that an oil well drilled to a total depth of less than 2,000 feet in any of the following counties in eastern Kansas shall be subject to a setback of 165 feet from any lease or unit boundary: Allen, Anderson, Atchison, Bourbon, Brown, Cherokee, Coffey, Crawford, Douglas, Elk, Franklin, Greenwood, Jackson, Jefferson, Johnson, Labette, Leavenworth, Linn, Lyon, Miami, Montgomery, Neosho, Osage, Shawnee, Wilson, Woodson, and Wyandotte. Further, wells drilled to a total depth of less than 2,500 feet in Chautauqua County are subject to the 165-foot setback.

4. K.A.R. 82-3-108(c) provides that the Commission may grant an exception to well setback requirements, and adjust assigned allowables, if necessary either to prevent waste or protect correlative rights.

5. K.A.R. 82-3-207 provides that a standard oil-well drilling unit shall be 10 acres, except that the standard drilling unit for counties and well depths listed in K.A.R. 82-3-108(b) shall be 2.5 acres.

II. FINDINGS OF FACT

6. On April 10, 2025, Joe Gerstner Oil, LLC (Operator) filed an Application requesting a well location exception and full allowable in order to complete an old well workover on the currently plugged Janet Sue #1-5 well (Subject Well), API #15-135-24244.¹ Operator intends to re-drill the Subject Well to a vertical depth of 4,432 feet at a surface location that is 280 feet from the South line and 460 feet from the West line of Section 5, Township 16 South, Range 22 West, Ness County, Kansas.²

7. Operator requests an exception pursuant to K.A.R. 82-3-108 because the Subject Well will be drilled less than 330 feet from the nearest lease or unit boundary.³ Operator alleges the proposed location will prevent waste and protect correlative rights by maximizing production of oil and/or gas from the producing formation.⁴ Operator requests that a full daily oil allowable be assigned to the Subject Well.⁵

8. Operator served and published notice at least 15 days before the issuance of this Order, as required under K.A.R. 82-3-108(f) and K.A.R. 82-3-135a(d). No protest was filed under K.A.R. 82-3-135b.

¹ Joe Gerstner Oil, LLC Application, ¶4 (Apr. 10, 2025).

² *Id.*

³ *Id.* at ¶¶5-6.

⁴ *Id.* at ¶¶7-8, 10.

⁵ *Id.* at ¶6.

9. Commission Staff recommends that Operator's Application be granted. Further, Commission Staff believes the drilling of the Subject Well will prevent waste, protect correlative rights, and that granting Operator's application raises no pollution issues.

III. CONCLUSIONS OF LAW

10. The Commission has jurisdiction over Operator and this matter.

11. Operator's Application was filed in accordance with the rules and regulations of the Commission and in accordance with Kansas statutes.

12. Notice was properly served and published. No protest was filed.

13. Operator's Application should be granted to prevent waste. Operator's Application appears protective of correlative rights, and raises no apparent pollution issues.

THEREFORE, THE COMMISSION ORDERS:

A. Operator's Application for a well location exception for the Subject Well under K.A.R. 82-3-108 is granted. The Subject Well is assigned a full allowable. The Subject Well shall have a standard drilling unit, except that the acreage of the drilling unit shall be along the southern side to match the lease boundary line.⁶

B. Operator's Application is being granted via summary proceeding; thus, this Order does not take effect until after the time for requesting a hearing has expired.⁷ Any party may request a hearing on the above issues by submitting a written request setting forth the specific grounds upon which relief is sought, to the Commission at 266 N. Main, Suite 220, Wichita, Kansas 67202, within 15 days from the date of service of this Order.⁸ If a hearing is not requested, then this Order shall become effective upon expiration of the time for requesting hearing.⁹

⁶ *Id.* at ¶¶9 and 11.

⁷ *See* K.S.A. 77-537.

⁸ *See* K.S.A. 77-542.

⁹ *See* K.S.A. 77-537.

C. If this Order becomes effective, then any party may file and serve a petition for reconsideration pursuant to the requirements and time limits established by K.S.A. 77-529(a)(1).¹⁰

BY THE COMMISSION IT IS SO ORDERED.

French, Chairperson; Keen, Commissioner; Kuether, Commissioner.

Dated: 06/26/2025



Celeste Cheney-Tucker
Executive Secretary

Mailed Date: 06/26/2025

KAM

¹⁰ See K.S.A. 55-606; K.S.A. 77-503(c); K.S.A. 77-531(b).

CERTIFICATE OF SERVICE

25-CONS-3339-CWLE

I, the undersigned, certify that a true copy of the attached Order has been served to the following by means of first class mail and electronic service on 06/26/2025.

JAKE EASTES, GEOLOGIST SPECIALIST
KANSAS CORPORATION COMMISSION
266 N. Main St., Ste. 220
WICHITA, KS 67202-1513
jake.eastes@ks.gov

KELCEY MARSH, LITIGATION COUNSEL
KANSAS CORPORATION COMMISSION
CENTRAL OFFICE
266 N. MAIN ST, STE 220
WICHITA, KS 67202-1513
kelcey.marsh@ks.gov

ANDREW STENZEL
JOE GERSTNER OIL, LLC
PO BOX 509
NESS CITY, KS 67560-0509
teko@gbta.net

/S/ KCC Docket Room
KCC Docket Room

Conservation Division
266 N. Main St., Ste. 220
Wichita, KS 67202-1513



Phone: 316-337-6200
Fax: 316-337-6211
<http://kcc.ks.gov/>

Andrew J. French, Chairperson
Dwight D. Keen, Commissioner
Annie Kuether, Commissioner

Laura Kelly, Governor

July 08, 2025

Andrew Stenzel
Joe Gerstner Oil, LLC
PO BOX 509
NESS CITY, KS 67560-0509

Re: Drilling Pit Application
Janet Sue OWWO 1-5
SW/4 Sec.05-16S-22W
Ness County, Kansas

Dear Andrew Stenzel:

According to the drilling pit application referenced above, no earthen pits will be used at this location. Steel pits will be used. Please inform the Commission in writing as to which disposal well you utilized to dispose of the contents in the steel pits and the amount of fluid that was disposed. Please file form CDP-5 (August 2008), Exploration and Production Waste Transfer, within 30 days of fluid removal.

Should a haul-off pit be necessary please file form CDP-1 (April 2004), Application for Surface Pit, through KOLAR. This location will have to be inspected prior to approval of the haul-off pit application.

A copy of this letter should be posted in the doghouse along with the approved Intent to Drill. If you have any questions or concerns please feel free to contact the District Office at (620) 682-7933.

HAUL-OFF PIT APPLICATION FILING REQUIREMENTS

82-3-607.

DISPOSAL OF DIKE AND PIT CONTENTS.

- (a) Each operator shall perform one of the following when disposing of dike or pit contents:
- (1) Remove the liquid contents to a disposal well or other oil and gas operation approved by the commission or to road maintenance or construction locations approved by the department;
 - (2) dispose of reserve pit waste down the annular space of a well completed according to the alternate I requirements of K.A.R. 82-3-106, if the waste to be disposed of was generated during the drilling and completion of the well; or
 - (3) dispose of the remaining solid contents in any manner required by the commission. The requirements may include any of the following:
 - (A) Burial in place, in accordance with the grading and restoration requirements in K.A.R. 82-3-602 (f);
 - (B) removal and placement of the contents in an on-site disposal area approved by the commission;
 - (C) removal and placement of the contents in an off-site disposal area on acreage owned by the same landowner or to another producing lease or unit operated by the same operator, if prior written permission from the landowner has been obtained; or
 - (D) removal of the contents to a permitted off-site disposal area approved by the department.
- (b) Each violation of this regulation shall be punishable by the following:
- (1) A \$1,000 penalty for the first violation;
 - (2) a \$2,500 penalty for the second violation; and
 - (3) a \$5,000 penalty and an operator license review for the third violation.

File Haul-Off Pit Application in KOLAR. Review the information below and attach all required documents to the pit application when submitting through KOLAR. This form will automatically generate and fill in from questions asked in KOLAR.

Haul-off pit will be located in an on-site disposal area: ___ Yes ___ No

Haul-off pit is located in an off-site disposal area on acreage owned by the same landowner: ___ Yes ___ No If yes, written permission from the land owner must be obtained. Attach written permission to haul-off pit application.

Haul-off pit is located in an off-site disposal area on another **producing** lease or unit operated by the same operator: ___ Yes ___ No If yes, written permission from the land owner must be obtained. Attach permission and a copy of the lease assignment that covers the acreage where the haul-off pit is to be located, to the haul-off pit application.