

**WATER WELL RECORD (WWC-5)**

KOLAR DOC ID \_\_\_\_\_ WELL ID \_\_\_\_\_

Original Record      Correction      Change in Well Use

**LOCATION OF WATER WELL**

Latitude		Longitude		Section		Township		Range		E W	Fraction	¼	¼	¼
Datum		Elevation		County										

**WATER WELL OWNER**

Name	
Business	
Address	
Well location at owner's address	

**WELL WATER USE**

--

**COMPLETION**

Depth of completed well: _____ ft.
Depth(s) groundwater encountered:
(1) _____ ft.; (2) _____ ft.;
(3) _____ ft.; (4) dry well
Static water level in well: _____ ft.
measured below land surface
on (mm/dd/yy): _____
measured above land surface
on (mm/dd/yy): _____
Estimated yield: _____ gpm
Water level was: _____ ft. after _____ hours
pumping _____ gpm
Pump installed?    Yes    No
Water well disinfected?    Yes    No
Date disinfected (mm/dd/yy): _____
Aquifer, if known:

**NEAREST SOURCE OF POTENTIAL CONTAMINATION**

Source: _____
Distance from well: _____      Direction from well: _____
Source description: _____
Source: _____
Distance from well: _____      Direction from well: _____
Source description: _____
No potential source of contamination within 100 feet.

**CONSTRUCTION**

Borehole interval:	Borehole diameter:
from _____ to _____ ft.	_____ in.
from _____ to _____ ft.	_____ in.
Casing height above land surface: _____ in.	
If casing height is less than 12 in. has a variance been approved?*	Yes    No
*variance not required for monitoring or environmental remediation wells	
Casing type: _____	
Blank casing interval: _____ ft. to _____ ft.	
Blank casing diameter: _____ in.	
Casing joints: _____	
Weight: _____ lbs/ft.	
Wall thickness or gauge no.: _____	
Blank casing interval: _____ ft. to _____ ft.	
Blank casing diameter: _____ in.	
Casing joints: _____	
Weight: _____ lbs/ft.	
Wall thickness or gauge no.: _____	
Grout interval: _____ ft. to _____ ft.	
Grout material: _____	
Grout interval: _____ ft. to _____ ft.	
Grout material: _____	
Screen / perforation material: _____	
Screen / perforation openings: _____	
Screen / perforation intervals:	
From _____ ft. to _____ ft.	
Slot size _____ unit _____	
From _____ ft. to _____ ft.	
Slot size _____ unit _____	
Gravel pack intervals:	
Gravel pack not used:      Gravel size _____ in	
From _____ ft. to _____ ft.	
Gravel pack not used:      Gravel size _____ in	
From _____ ft. to _____ ft.	

**PERMIT & ID NUMBERS (AS REQUIRED)**

DWR Application No.: _____
KDHE / EPA Project Code: _____
Site Name: _____
KDHE UIC Class V Form Completed:    Yes    No
County Permit:    Yes    No    Permit ID: _____
Lease Name & Well #: _____
# of boreholes: _____    # of dewatering wells: _____

**LITHOLOGIC LOG**

FROM	TO	LITHOLOGY INTERVALS

**COMMENTS**

--

**CONTRACTOR'S OR LANDOWNERS CERTIFICATION**

This water well was    constructed    reconstructed    pursuant to the stated water well contractor's license and was completed on _____. I certify that this record is true to the best of my knowledge and belief. This water well record was completed on _____ under the business name of _____, Kansas Water Well Contractor's License No. _____ under the authority of the designated person as defined in K.A.R. 28-30-2(j) and signed and certified by the electronic signature of the designated person at its submittal: _____.
-------------------------------------------------------------------------------------------------------------------------------------------------------------------------------------------------------------------------------------------------------------------------------------------------------------------------------------------------------------------------------------------------------------------------------------------------------------------------------------------------------------------------------------------

Send one copy to WATER WELL OWNER and retain one for your records. Fee of \$5.00 for each constructed well.

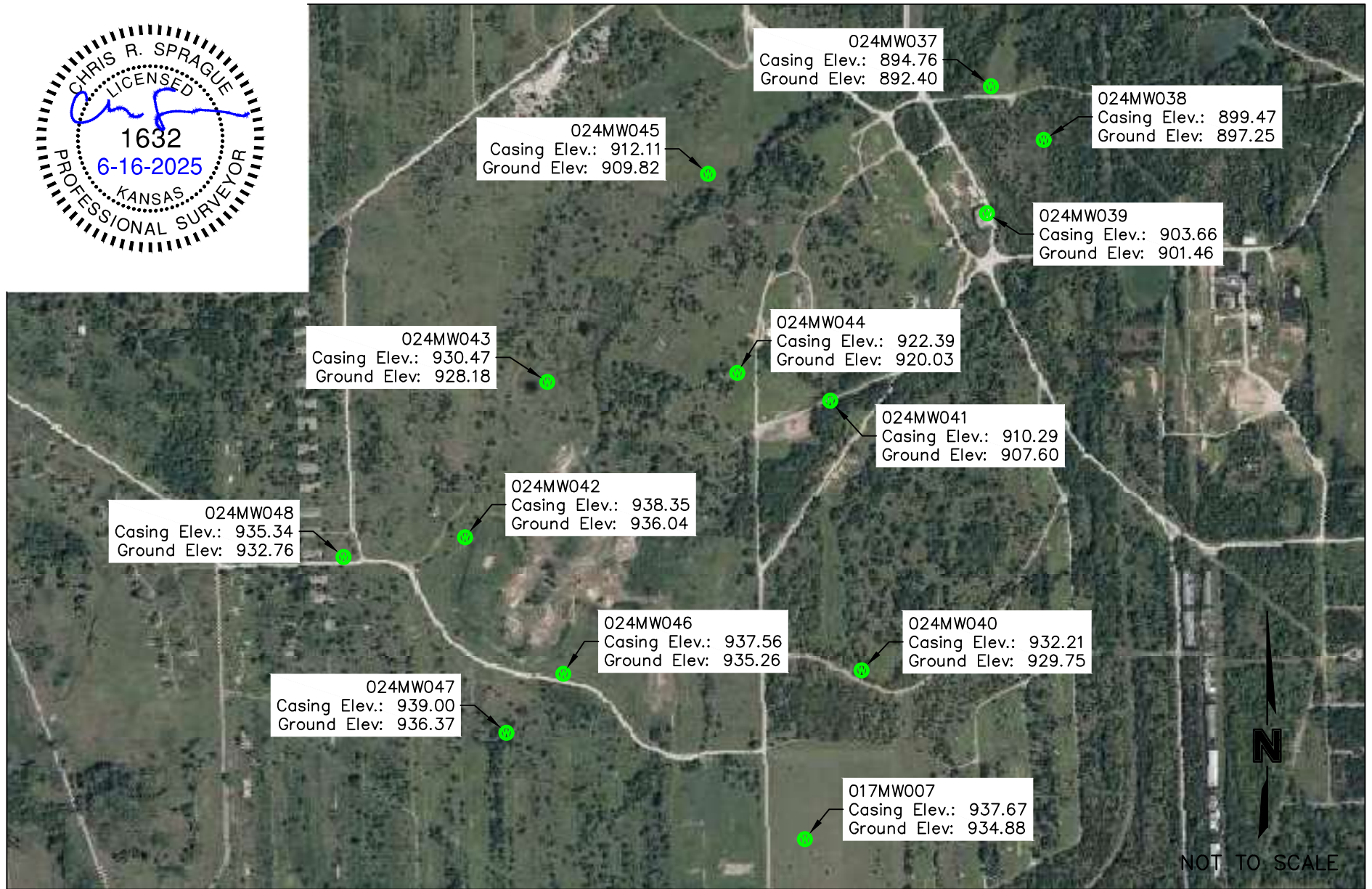
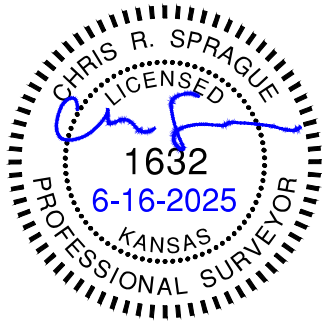

F:\2018\1001-1500\018-1310\40-Design\Survey\SRV\Xref\018-1310 BMcd WellPointsDump 06-11-25.dwg  
DATE: Jun 16, 2025 5:01pm USER: csprague

PROJECT NO:	018-3100
DRAWN BY:	CRS
DATE:	06.11.2025

## BURNS & McDONNELL MONITORING WELL GENERAL LOCATIONS

**olsson**

7301 West 133rd Street  
Suite 200  
Overland Park, KS 66213  
  
olsson.com  
TEL 913.381.1170  
Olsson - Survey  
Kansas COA #LS-114

EXHIBIT

1

# HTW DRILLING LOG

HOLE NO.  
024MW037

1. COMPANY NAME Burns & McDonnell

2. DRILLING SUBCONTRACTOR RAZEK ENV., Inc.

SHEET 1  
OF 2 SHEETS

3. PROJECT SFAAP

4. LOCATION SWMU 24

5. NAME OF DRILLER T. Poulter

6. MANUFACTURER'S DESIGNATION OF DRILL GeoProbe 7822 DT

7. SIZES AND TYPES OF DRILLING  
AND SAMPLING EQUIPMENT

2-inch MacroCore Sampler  
7.25-inch HSA

8. HOLE LOCATION E: 2164298.076' N: 225466.940'

9. SURFACE ELEVATION 892.40'

10. DATE STARTED 9/3/24

11. DATE COMPLETED 9/3/24

12. OVERBURDEN THICKNESS 10.5 ft

15. DEPTH GROUNDWATER ENCOUNTERED 8.5 ft bgs

13. DEPTH DRILLED INTO ROCK NA

16. DEPTH TO WATER AND ELAPSED TIME AFTER DRILLING COMPLETED NA

14. TOTAL DEPTH OF HOLE 10.5 ft

17. OTHER WATER LEVEL MEASUREMENTS (SPECIFY) NA

18. GEOTECHNICAL SAMPLES NA

DISTURBED

UNDISTURBED

19. TOTAL NUMBER OF CORE BOXES NA

20. SAMPLES FOR CHEMICAL ANALYSIS

VOC

METALS

OTHER (SPECIFY)

OTHER (SPECIFY)

OTHER (SPECIFY)

21. TOTAL CORE  
RECOVERY  
NA %

22. DISPOSITION OF HOLE

BACKFILLED

MONITORING WELL

OTHER (SPECIFY)

23. SIGNATURE OF INSPECTOR

024BMPZ001

J. Frasher

ELEV. a	DEPTH b	DESCRIPTION OF MATERIALS c	FIELD SCREENING RESULTS d	GEOTECH SAMPLE OR CORE BOX NO. e	ANALYTICAL SAMPLE NO. f	BLOW COUNTS g	REMARKS h
	1	CLAY, with silt, CL, yellowish brown (10YR 5/4), damp, very stiff consistency, medium plasticity.	BZ = 0.0 PID LEL = 0 O <sub>2</sub> = 20.9 0.0	NA	NA	Recovery	Begin @ 0850
	2	SILT, trace clay, CH, grayish brown (10YR 3/2), damp, stiff consistency, non-plastic, trace oxidation reddish brown (5YR 5/3).	0.0			5/5	
	3		0.0				
	4	brown (10YR 5/3)	0.0				

# HTW DRILLING LOG

HOLE NO.  
024MW037

PROJECT SFAAP - SWMU 24

INSPECTOR S. Woodland

SHEET 2  
OF 2 SHEETS

ELEV. a	DEPTH b	DESCRIPTION OF MATERIALS c	FIELD SCREENING RESULTS d	GEOTECH SAMPLE OR CORE BOX NO. e	ANALYTICAL SAMPLE NO. f	BLOW COUNTS g	REMARKS h
	5	SILT, trace clay, CH, brown (10YR 5/3), damp, stiff consistency, non-plastic, trace oxidation reddish brown (5YR 5/3).	PID	NA	NA	Recovery	
	6		BZ = 0.0 LEL = 0 O <sub>2</sub> = 20.9 0.0				0900
	7		0.0				
	8		0.0			5/5	
	9	CLAY, with silt, yellowish brown (50YR 5/4), wet, high plasticity.	0.0				▽
	10		BZ = 0.0 LEL = 0 O <sub>2</sub> = 20.9			0.5/0.5	0905
	11	HSA Refusal @ 10.5 ft					DP Refusal @ 10.5 ft Construct Temporary Piezometer 024BMPZ001
	12						

PROJECT SFAAP - SWMU 24

HOLE NO. 024MW037