

WATER WELL RECORD (WWC-5)

KOLAR DOC ID _____ WELL ID _____

Original Record Correction Change in Well Use

LOCATION OF WATER WELL

Latitude		Longitude		Section		Township		Range		E W	Fraction	¼	¼	¼
Datum		Elevation		County										

WATER WELL OWNER

Name	
Business	
Address	
Well location at owner's address	

WELL WATER USE

--

COMPLETION

Depth of completed well: _____ ft.
Depth(s) groundwater encountered:
(1) _____ ft.; (2) _____ ft.;
(3) _____ ft.; (4) dry well
Static water level in well: _____ ft.
measured below land surface
on (mm/dd/yy): _____
measured above land surface
on (mm/dd/yy): _____
Estimated yield: _____ gpm
Water level was: _____ ft. after _____ hours
pumping _____ gpm
Pump installed? Yes No
Water well disinfected? Yes No
Date disinfected (mm/dd/yy): _____
Aquifer, if known:

NEAREST SOURCE OF POTENTIAL CONTAMINATION

Source: _____
Distance from well: _____ Direction from well: _____
Source description: _____
Source: _____
Distance from well: _____ Direction from well: _____
Source description: _____
No potential source of contamination within 100 feet.

CONSTRUCTION

Borehole interval:	Borehole diameter:
from _____ to _____ ft.	_____ in.
from _____ to _____ ft.	_____ in.
Casing height above land surface: _____ in.	
If casing height is less than 12 in. has a variance been approved?*	Yes No
*variance not required for monitoring or environmental remediation wells	
Casing type: _____	
Blank casing interval: _____ ft. to _____ ft.	
Blank casing diameter: _____ in.	
Casing joints: _____	
Weight: _____ lbs/ft.	
Wall thickness or gauge no.: _____	
Blank casing interval: _____ ft. to _____ ft.	
Blank casing diameter: _____ in.	
Casing joints: _____	
Weight: _____ lbs/ft.	
Wall thickness or gauge no.: _____	
Grout interval: _____ ft. to _____ ft.	
Grout material: _____	
Grout interval: _____ ft. to _____ ft.	
Grout material: _____	
Screen / perforation material: _____	
Screen / perforation openings: _____	
Screen / perforation intervals:	
From _____ ft. to _____ ft.	
Slot size _____ unit _____	
From _____ ft. to _____ ft.	
Slot size _____ unit _____	
Gravel pack intervals:	
Gravel pack not used: Gravel size _____ in	
From _____ ft. to _____ ft.	
Gravel pack not used: Gravel size _____ in	
From _____ ft. to _____ ft.	

PERMIT & ID NUMBERS (AS REQUIRED)

DWR Application No.: _____
KDHE / EPA Project Code: _____
Site Name: _____
KDHE UIC Class V Form Completed: Yes No
County Permit: Yes No Permit ID: _____
Lease Name & Well #: _____
of boreholes: _____ # of dewatering wells: _____

LITHOLOGIC LOG

FROM	TO	LITHOLOGY INTERVALS

COMMENTS

--

CONTRACTOR'S OR LANDOWNERS CERTIFICATION

This water well was constructed reconstructed pursuant to the stated water well contractor's license and was completed on _____. I certify that this record is true to the best of my knowledge and belief. This water well record was completed on _____ under the business name of _____, Kansas Water Well Contractor's License No. _____ under the authority of the designated person as defined in K.A.R. 28-30-2(j) and signed and certified by the electronic signature of the designated person at its submittal: _____.

Send one copy to WATER WELL OWNER and retain one for your records. Fee of \$5.00 for each constructed well.

NOTE: Figures exhibited within this report are only to be used within the context of this report. Placement of property lines, wells, structures, and roads is based on the available information from county appraiser maps, surveys, site visits, and/or previous vendor reports and should be considered approximate.

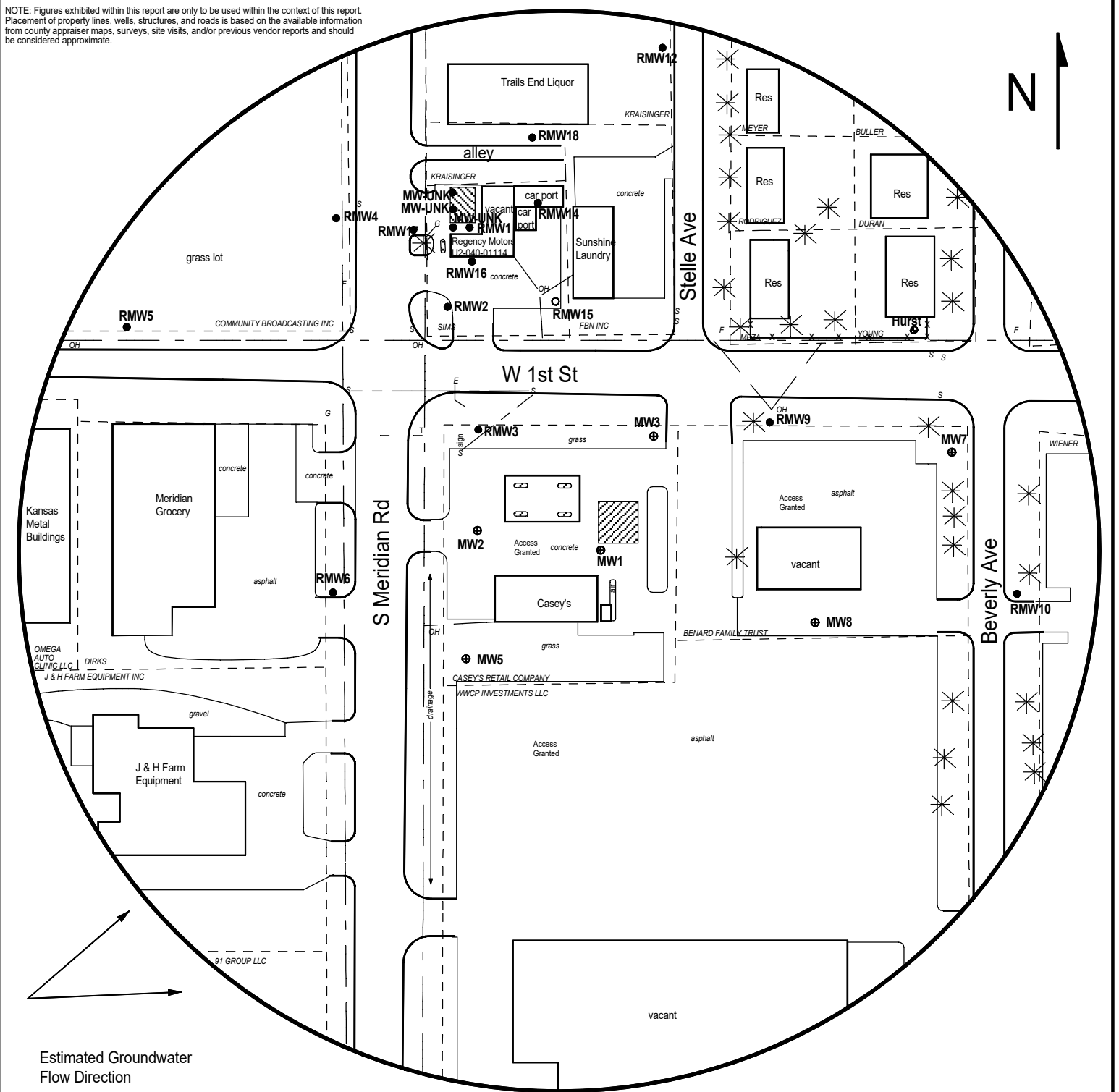

FIGURE 2 - 500 FT RADIUS AREA BASE MAP



1311 E 25th St., Suite B,
Lawrence, KS 66046
Office: (785) 841-8707

PROJECT:

Casey's General Store
#1897
1815 West 1st St.,
Newton, KS
KDHE ID: U2-040-15453
Date: 2/28/25

0 100 feet

LEGEND:

- Approximate Location of Active UST Basin and Pump Island
- Approximate Location of Former UST Basin and Pump Island
- Existing Monitoring Well
- Domestic Well
- Proposed Monitoring Well
- Plugged Monitoring Well
- Proposed Soil Boring
- Fire Hydrant
- Tree/Bush
- Overhead Lines (25-40 ft high)
- Sewer (2 - 6 ft BGS)
- Gas (2 - 6 ft BGS)
- Electric (2 - 6 ft BGS)
- Telephone (2 - 6 ft BGS)

NOTE: Utility depths and locations are approximate.

NOTE: SB5 & SB6 will be drilled to collect hydrologic samples. NOTE: No basements within 500ft.

DENNIS L HANDKE

1820 NW 59th Terrace
TOPEKA, KANSAS 66618
785-286-4047 Home

Jess Chapman
Larsen & Associates
1311 E. 25th St., Suite B
Lawrence, Kansas, 66046

July 26, 2025

RE: Monitor Well Elevation Survey
1815 West 1st St., Newton, Kansas

Proj. 25-00EE
Casey's General Store #1897
U2-040-15453

Bench Mark: Chiseld quare on the SE corner of concrete Casey's sign base near the Northwest corner of property.

Elev: 1439.22 North 5355.95 West 4746.42 (from SE Cor. Sec. 19-23-1E)

MW-1	rim	1440.08	North	5266.57	NW1/4,NW1/4,NW1/4,NW1/4
	top pipe	1439.65	West	4635.43	Lat= 38.04252 Long = 97.37131
MW-2	rim	1439.36	North	5279.42	NW1/4,NW1/4,NW1/4,NW1/4
	top pipe	1439.09	West	4742.18	Lat= 38.04255 Long = 97.37168
MW-3	rim	1438.95	North	5353.79	NW1/4,NW1/4,NW1/4,NW1/4
	top pipe	1438.49	West	4577.12	Lat= 38.04276 Long = 97.37112
MW-5	rim	1439.13	North	5151.04	NW1/4,NW1/4,NW1/4,NW1/4
	top pipe	1438.86	West	4753.86	Lat= 38.04220 Long = 97.37172
MW-7	rim	1435.67	North	5342.48	NE1/4,NW1/4,SW1/4,NW1/4
	top pipe	1435.38	West	4303.19	Lat= 38.04274 Long = 97.37016
MW-8	rim	1437.82	North	5132.75	NE1/4,NW1/4,NW1/4,NW1/4
	top pipe	1437.51	West	4437.21	Lat= 38.04216 Long = 97.37062

Lat & Long derived existing Newton 7.5' quad map. WGS 84.

Elevation established from NGS BM X 211. NAVD 88

If you have any questions, please feel free to call me. Thank you for the opportunity to be of service to you!

