

**WATER WELL RECORD (WWC-5)**

KOLAR DOC ID \_\_\_\_\_ WELL ID \_\_\_\_\_

Original Record      Correction      Change in Well Use

**LOCATION OF WATER WELL**

Latitude		Longitude		Section		Township		Range		E W	Fraction	¼	¼	¼
Datum		Elevation		County										

**WATER WELL OWNER**

Name	
Business	
Address	
Well location at owner's address	

**WELL WATER USE**

--

**COMPLETION**

Depth of completed well: _____ ft.
Depth(s) groundwater encountered:
(1) _____ ft.; (2) _____ ft.;
(3) _____ ft.; (4) dry well
Static water level in well: _____ ft.
measured below land surface
on (mm/dd/yy): _____
measured above land surface
on (mm/dd/yy): _____
Estimated yield: _____ gpm
Water level was: _____ ft. after _____ hours
pumping _____ gpm
Pump installed?    Yes    No
Water well disinfected?    Yes    No
Date disinfected (mm/dd/yy): _____
Aquifer, if known:

**NEAREST SOURCE OF POTENTIAL CONTAMINATION**

Source: _____
Distance from well: _____      Direction from well: _____
Source description: _____
Source: _____
Distance from well: _____      Direction from well: _____
Source description: _____
No potential source of contamination within 100 feet.

**CONSTRUCTION**

Borehole interval:	Borehole diameter:
from _____ to _____ ft.	_____ in.
from _____ to _____ ft.	_____ in.
Casing height above land surface: _____ in.	
If casing height is less than 12 in. has a variance been approved?*	Yes    No
*variance not required for monitoring or environmental remediation wells	
Casing type: _____	
Blank casing interval: _____ ft. to _____ ft.	
Blank casing diameter: _____ in.	
Casing joints: _____	
Weight: _____ lbs/ft.	
Wall thickness or gauge no.: _____	
Blank casing interval: _____ ft. to _____ ft.	
Blank casing diameter: _____ in.	
Casing joints: _____	
Weight: _____ lbs/ft.	
Wall thickness or gauge no.: _____	
Grout interval: _____ ft. to _____ ft.	
Grout material: _____	
Grout interval: _____ ft. to _____ ft.	
Grout material: _____	
Screen / perforation material: _____	
Screen / perforation openings: _____	
Screen / perforation intervals:	
From _____ ft. to _____ ft.	
Slot size _____ unit _____	
From _____ ft. to _____ ft.	
Slot size _____ unit _____	
Gravel pack intervals:	
Gravel pack not used:      Gravel size _____ in	
From _____ ft. to _____ ft.	
Gravel pack not used:      Gravel size _____ in	
From _____ ft. to _____ ft.	

**PERMIT & ID NUMBERS (AS REQUIRED)**

DWR Application No.: _____
KDHE / EPA Project Code: _____
Site Name: _____
KDHE UIC Class V Form Completed:    Yes    No
County Permit:    Yes    No    Permit ID: _____
Lease Name & Well #: _____
# of boreholes: _____    # of dewatering wells: _____

**LITHOLOGIC LOG**

FROM	TO	LITHOLOGY INTERVALS

**COMMENTS**

--

**CONTRACTOR'S OR LANDOWNERS CERTIFICATION**

This water well was    constructed    reconstructed    pursuant to the stated water well contractor's license and was completed on _____. I certify that this record is true to the best of my knowledge and belief. This water well record was completed on _____ under the business name of _____, Kansas Water Well Contractor's License No. _____ under the authority of the designated person as defined in K.A.R. 28-30-2(j) and signed and certified by the electronic signature of the designated person at its submittal: _____.
---

Send one copy to WATER WELL OWNER and retain one for your records. Fee of \$5.00 for each constructed well.

NOTE: Figures exhibited within this report are only to be used within the context of this report. Placement of property lines, wells, structures, and roads is based on the available information from county appraiser maps, surveys, site visits, and/or previous vendor reports and should be considered approximate.

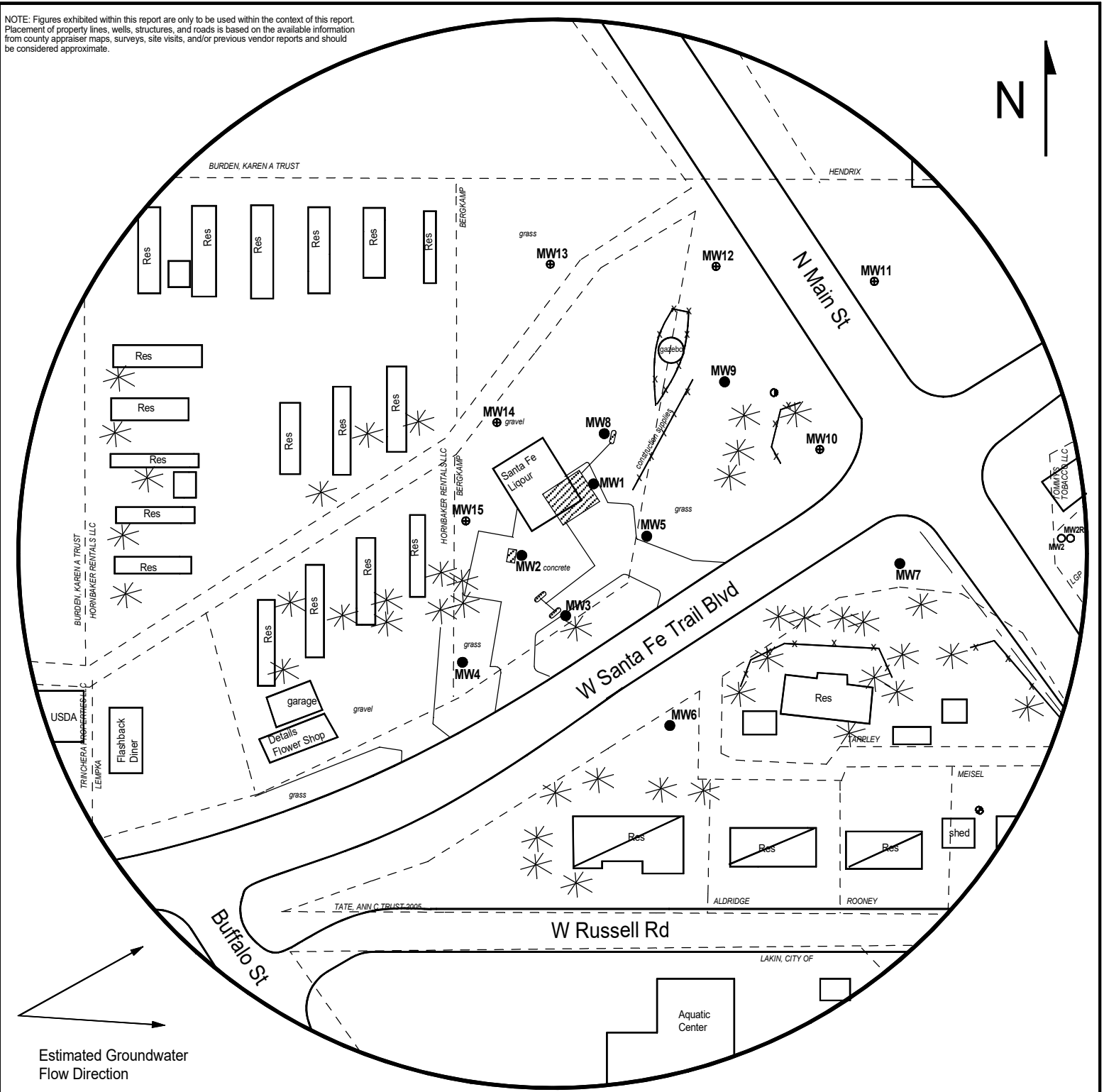

FIGURE 2.1 - 500 FT RADIUS AREA BASE MAP



1311 E 25th St., Suite B, Lawrence, KS 66046  
Office: (785) 841-8707

### PROJECT:

Burkamp - Abandoned Facility  
108 W Santa Fe Trail Blvd.,  
Lakin, KS  
KDHE ID: U1-047-15527  
Date: 1/30-31/25

0 100 feet

### LEGEND:

- Approximate Location of Former UST Basin, Product Lines, and Pump Island
- Building with Basement
- Plugged Monitoring Well
- Monitoring Well
- Proposed Monitoring Well
- Domestic Well
- City Water Well Pump
- Soil Boring (Drilled 1/22,29-30/25)

OH Overhead Lines (25-40 ft high)

S Sewer (2 - 6 ft BGS)

NOTE: Utility depths and locations are approximate.  
NOTE: SB9 & SB10 were drilled to collect hydrologic samples.

# DENNIS L HANDKE

1820 NW 59th Terrace  
TOPEKA, KANSAS 66618  
785-286-4047 Home

Jess Chapman  
Larsen & Associates  
1311 E. 25<sup>th</sup> Street, Suite B  
Lawrence, Kansas, 66046

June 24, 2025

RE: Monitor Well Elevation Survey  
108 W. Santa Fe Trail Blvd., Lakin, Kansas

Proj. 25-00W  
Burkamp – Abandoned Facility  
U1-047-15527

Bench Mark: Square cut on NE corner of concrete sign base on West side of East entrance to property.  
Elev: 3011.35      North 334.06      West 3037.72      (from SE Cor. Sec. 22-24-36W)

MW-10	rim	3008.43	North	448.52	NE1/4,SE1/4,SE1/4,SW1/4
	top pipe	3008.09	West	2868.56	Lat = 37.94538      Long = 101.25930
MW-11	rim	3008.57	North	611.64	NE1/4,SE1/4,SE1/4,SW1/4
	top pipe	3008.20	West	2820.84	Lat = 37.94583      Long = 101.25914
MW-12	rim	3009.40	North	582.83	NE1/4,SE1/4,SE1/4,SW1/4
	top pipe	3008.94	West	2943.71	Lat = 37.94575      Long = 101.25957
MW-13	rim	3008.25	North	651.97	NW1/4,SE1/4,SE1/4,SW1/4
	top pipe	3007.92	West	3043.21	Lat = 37.94594      Long = 101.25991
MW-14	rim	3011.35	North	440.93	NW1/4,SE1/4,SE1/4,SW1/4
	top pipe	3010.73	West	3161.70	Lat = 37.94536      Long = 101.26032
MW-15	rim	3012.18	North	352.76	NW1/4,SE1/4,SE1/4,SW1/4
	top pipe	3011.74	West	3178.53	Lat = 37.94512      Long = 101.26038

Lat & Long derived from Lakin 7.5'Quad Map NAD 29

Elevation derived from existing project. NAVD 1988.

If you have any questions, please feel free to call me. Thank you for the opportunity to be of service to you.

Dennis L Handke RS

LS-786

