

WATER WELL RECORD (WWC-5)

KOLAR DOC ID _____ WELL ID _____

Original Record Correction Change in Well Use

LOCATION OF WATER WELL

Latitude		Longitude		Section		Township		Range		E W	Fraction	¼	¼	¼
Datum		Elevation		County										

WATER WELL OWNER

Name	
Business	
Address	
Well location at owner's address	

WELL WATER USE

--

COMPLETION

Depth of completed well: _____ ft.
Depth(s) groundwater encountered:
(1) _____ ft.; (2) _____ ft.;
(3) _____ ft.; (4) dry well
Static water level in well: _____ ft.
measured below land surface
on (mm/dd/yy): _____
measured above land surface
on (mm/dd/yy): _____
Estimated yield: _____ gpm
Water level was: _____ ft. after _____ hours
pumping _____ gpm
Pump installed? Yes No
Water well disinfected? Yes No
Date disinfected (mm/dd/yy): _____
Aquifer, if known:

NEAREST SOURCE OF POTENTIAL CONTAMINATION

Source: _____
Distance from well: _____ Direction from well: _____
Source description: _____
Source: _____
Distance from well: _____ Direction from well: _____
Source description: _____
No potential source of contamination within 100 feet.

CONSTRUCTION

Borehole interval:	Borehole diameter:
from _____ to _____ ft.	_____ in.
from _____ to _____ ft.	_____ in.
Casing height above land surface: _____ in.	
If casing height is less than 12 in. has a variance been approved?*	Yes No
*variance not required for monitoring or environmental remediation wells	
Casing type: _____	
Blank casing interval: _____ ft. to _____ ft.	
Blank casing diameter: _____ in.	
Casing joints: _____	
Weight: _____ lbs/ft.	
Wall thickness or gauge no.: _____	
Blank casing interval: _____ ft. to _____ ft.	
Blank casing diameter: _____ in.	
Casing joints: _____	
Weight: _____ lbs/ft.	
Wall thickness or gauge no.: _____	
Grout interval: _____ ft. to _____ ft.	
Grout material: _____	
Grout interval: _____ ft. to _____ ft.	
Grout material: _____	
Screen / perforation material: _____	
Screen / perforation openings: _____	
Screen / perforation intervals:	
From _____ ft. to _____ ft.	
Slot size _____ unit _____	
From _____ ft. to _____ ft.	
Slot size _____ unit _____	
Gravel pack intervals:	
Gravel pack not used: Gravel size _____ in	
From _____ ft. to _____ ft.	
Gravel pack not used: Gravel size _____ in	
From _____ ft. to _____ ft.	

PERMIT & ID NUMBERS (AS REQUIRED)

DWR Application No.: _____
KDHE / EPA Project Code: _____
Site Name: _____
KDHE UIC Class V Form Completed: Yes No
County Permit: Yes No Permit ID: _____
Lease Name & Well #: _____
of boreholes: _____ # of dewatering wells: _____

LITHOLOGIC LOG

FROM	TO	LITHOLOGY INTERVALS

COMMENTS

--

CONTRACTOR'S OR LANDOWNERS CERTIFICATION

This water well was constructed reconstructed pursuant to the stated water well contractor's license and was completed on _____. I certify that this record is true to the best of my knowledge and belief. This water well record was completed on _____ under the business name of _____, Kansas Water Well Contractor's License No. _____ under the authority of the designated person as defined in K.A.R. 28-30-2(j) and signed and certified by the electronic signature of the designated person at its submittal: _____.

Send one copy to WATER WELL OWNER and retain one for your records. Fee of \$5.00 for each constructed well.

NOTE: Figures exhibited within this report are only to be used within the context of this report. Placement of property lines, wells, structures, and roads is based on the available information from county appraiser maps, surveys, site visits, and/or previous vendor reports and should be considered approximate.

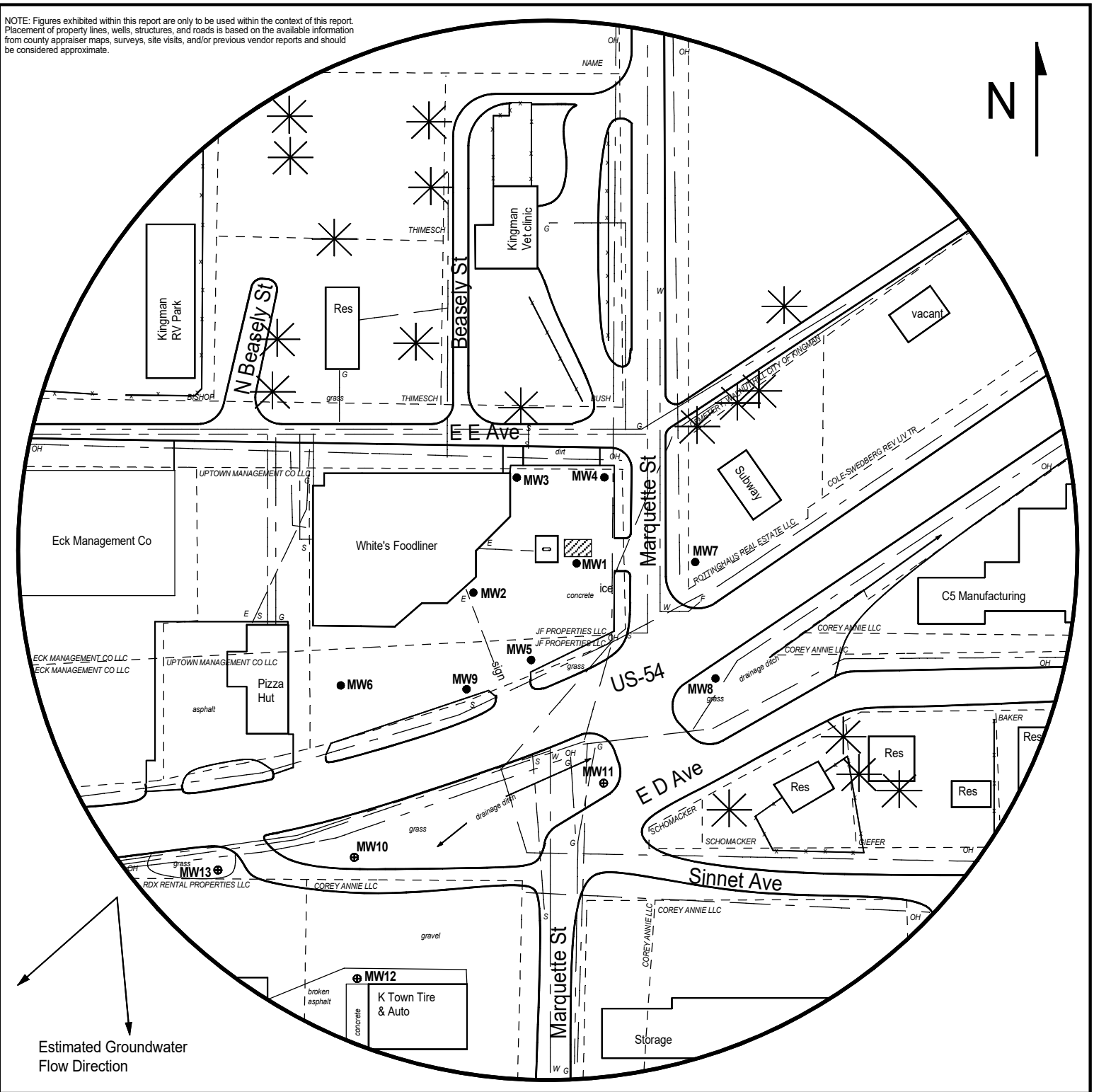

FIGURE 2.1 - 500 FT RADIUS AREA BASE MAP



1311 E 25th St., Suite B, Lawrence, KS 66046
Office: (785) 841-8707

PROJECT:

White's Foodline
858 E. D Avenue,
Kingman, KS
KDHE ID: U2-048-15350
Date: 6/17/25

0 100 feet

LEGEND:

- Approximate Location of Active UST Basin and Pump Island
- Existing Monitoring Well
- New Monitoring Well (Installed 5/28-29/25)
- Tree/Bush
- Fire Hydrant
- Overhead Lines (25-40 ft high)
- Sewer (2 - 6 ft BGS)
- Gas (2 - 6 ft BGS)
- Electric (2 - 6 ft BGS)
- Water (2 - 6 ft BGS)

NOTE: No basements were found within 500ft of the site.
NOTE: Utility depths, heights and locations are approximate.

DENNIS L HANDKE

1820 NW 59th Terrace
TOPEKA, KANSAS 66618
785-286-4047 Home

Jess Chapman
Larsen & Associates
1311 E. 25th Street, Suite B
Lawrence, Kansas 66046

June 10, 2025

RE: Monitor Well Elevation Survey
858 E. D Avenue, Kingman, Kansas

Proj. 25-00U
White's Foodline
KDHE ID U4-048-15350

Bench Mark: Chisled Sq. on center of North Hdwl of RCB under US-54 Hwy South of the building.

Elev: 1529.83	South 21.12	West 161.06	(from SE Cor. Sec. 32-27-7W)
MW-10 rim	1529.29	South 161.80	NE1/4,NE1/4,NE1/4,NE1/4 (Sec. 5-28-7W)
top pipe	1528.91	West 272.82	Lat = 37.64639 Long = 98.10022
MW-11 rim	1532.45	South 80.96	NE1/4,NE1/4,NE1/4,NE1/4 (Sec. 5-28-7W)
top pipe	1531.94	West 35.09	Lat = 37.64658 Long = 98.09940
MW-12 rim	1527.36	South 265.59	NE1/4,NE1/4,NE1/4,NE1/4 (Sec. 5-28-7W)
top pipe	1527.01	West 272.01	Lat = 37.64610 Long = 98.10022
MW-13 rim	1529.29	South 173.00	NW1/4,NE1/4,NE1/4,NE1/4 (Sec. 5-28-7W)
top pipe	1528.92	West 391.66	Lat = 37.64636 Long = 98.10063

Elevation derived from existing project. NAVD 88

Lat & Long derived from Kingman 7.5 Quad Map WGS84

If you have any questions, please feel free to call me. Thank you for the opportunity to be of service to you.

