

KANSAS CORPORATION COMMISSION
OIL & GAS CONSERVATION DIVISION

TEMPORARY ABANDONMENT WELL APPLICATION

OPERATOR: License# _____
 Name: _____
 Address 1: _____
 Address 2: _____
 City: _____ State: _____ Zip: _____ + _____
 Contact Person: _____
 Phone: (_____) _____
 Contact Person Email: _____
 Field Contact Person: _____
 Field Contact Person Phone: (_____) _____

API No. 15- _____
 Spot Description: _____
 _____ - _____ - _____ - _____ Sec. _____ Twp. _____ S. R. _____ E W
 _____ feet from N / S Line of Section
 _____ feet from E / W Line of Section
 GPS Location: Lat: _____, Long: _____
(e.g. xx.xxxxx) (e.g. -xxx.xxxxx)
 Datum: NAD27 NAD83 WGS84
 County: _____ Elevation: _____ GL KB
 Lease Name: _____ Well #: _____
 Well Type: (check one) Oil Gas OG WSW Other: _____
 SWD Permit #: _____ ENHR Permit #: _____
 Gas Storage Permit #: _____
 Spud Date: _____ Date Shut-In: _____

	Conductor	Surface	Production	Intermediate	Liner	Tubing
Size						
Setting Depth						
Amount of Cement						
Top of Cement						
Bottom of Cement						

Casing Fluid Level from Surface: _____ How Determined? _____ Date: _____
 Casing Squeeze(s): _____ to _____ w / _____ sacks of cement, _____ to _____ w / _____ sacks of cement. Date: _____
(top) (bottom) (top) (bottom)
 Do you have a valid Oil & Gas Lease? Yes No
 Depth and Type: Junk in Hole at _____ Tools in Hole at _____ Casing Leaks: Yes No Depth of casing leak(s): _____
(depth) (depth)
 Type Completion: ALT. I ALT. II Depth of: DV Tool: _____ w / _____ sacks of cement Port Collar: _____ w / _____ sack of cement
(depth) (depth)
 Packer Type: _____ Size: _____ Inch Set at: _____ Feet
 Total Depth: _____ Plug Back Depth: _____ Plug Back Method: _____

Geological Data:

Formation Name	Formation Top	Formation Base	Completion Information
1. _____	At: _____	to _____ Feet	Perforation Interval _____ to _____ Feet or Open Hole Interval _____ to _____ Feet
2. _____	At: _____	to _____ Feet	Perforation Interval _____ to _____ Feet or Open Hole Interval _____ to _____ Feet

UNDER PENALTY OF PERJURY I HEREBY ATTEST THAT THE INFORMATION CONTAINED HEREIN IS TRUE AND CORRECT TO THE BEST OF MY KNOWLEDGE

Submitted Electronically

Do NOT Write in This Space - KCC USE ONLY	Date Tested: _____	Results: _____	Date Plugged: _____	Date Repaired: _____	Date Put Back in Service: _____
	Review Completed by: _____ Comments: _____				
TA Approved: <input type="checkbox"/> Yes <input type="checkbox"/> Denied Date: _____					

Mail to the Appropriate KCC Conservation Office:

	KCC District Office #1 - 210 E. Frontview, Suite A, Dodge City, KS 67801	Phone 620.682.7933
	KCC District Office #2 - 3450 N. Rock Road, Building 600, Suite 601, Wichita, KS 67226	Phone 316.337.7400
	KCC District Office #3 - 137 E. 21st St., Chanute, KS 66720	Phone 620.902.6450
	KCC District Office #4 - 2301 E. 13th Street, Hays, KS 67601-2651	Phone 785.261.6250

3

Group: MyWells Well: Angell 4 (acquired on: 11/21/25 10:42:03)

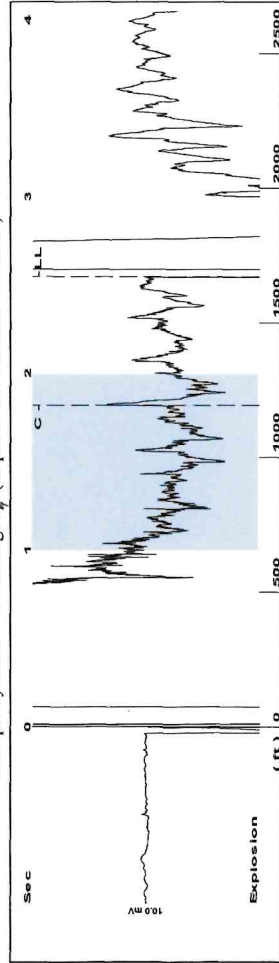

[1.0 to 2.0 (Sec)]

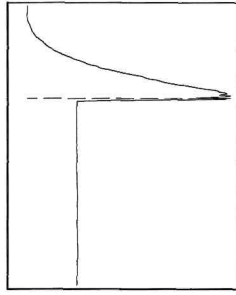
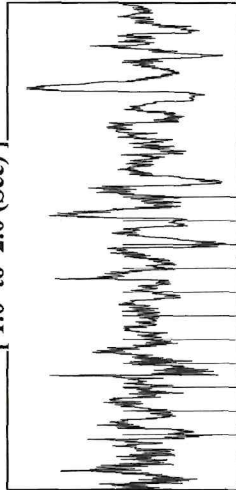

Analysis Method: Automatic

Group: MyWells Well: Angell 4 (acquired on: 11/21/25 10:42:03)

Production Current	Potential	Casing Pressure	69.2 psi (g)
Oil - * -	- * - BBL/D	Casing Pressure Buildup	0.043 psi
Water - * -	- * - BBL/D	Gas/Liquid Interface Pressure	72.6 psi (g)
Gas - * -	- * - Mscf/D		
IPR Method Vogel		Liquid Level Depth	1671.46 ft
PBHP/SBHP - * -		Pump Intake Depth	5075.00 ft
Production Efficiency 0.0		Formation Depth	5026.00 ft
Oil 40 deg API			
Water 1.05 Sp.Gr.H2O			
Gas 0.67 Sp.Gr.AIR			
Acoustic Velocity 1311.98 ft/s			
Formation Submergence			
Total Gaseous Liquid Column HT (TVD)			3404 ft
Equivalent Gas Free Liquid HT (TVD)			3404 ft
Angell 4			

Producing	Annular Gas Flow	0 Mscf/D
	% Liquid	100 %
	Pump Intake	1181.5 psi (g)
	Producing BHP	1166.5 psi (g)
	Static BHP	- * - psi (g)

Group: MyWells Well: Angell 4 (acquired on: 11/21/25 10:42:03)

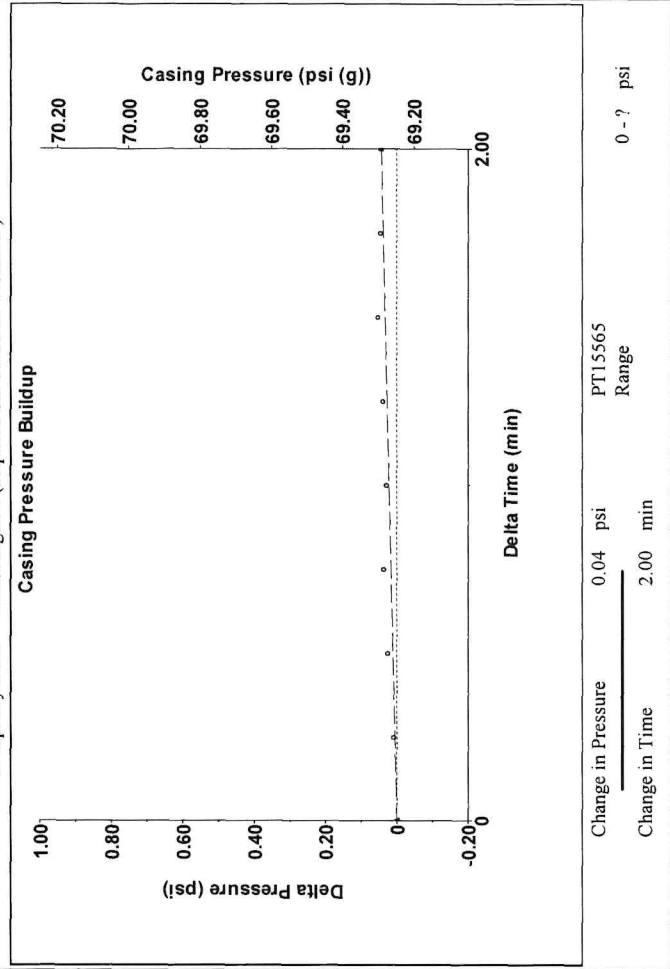

Group: MyWells Well: Angell 4 (acquired on: 11/21/25 10:42:03)

20.96

Acoustic Velocity 1311.98 ft/s

Joints Per Second 20.9581 jts/sec

Depth to liquid level 1671.46 ft

Automatic Collar Count Yes

Joints counted 14

Joints to liquid level 53,4012

Filter Width 18,4499

Time to 1st Collar 1,152

12/04/2025

Anthony Farrar
Indian Oil Co., Inc.
308 S. Main St.
PO BOX 209
MEDICINE LODGE, KS 67104-0209

Re: Temporary Abandonment
API 15-007-22075-00-00
ANGELL ELMER 3
SE/4 Sec.02-33S-14W
Barber County, Kansas

Dear Anthony Farrar:

"Your temporary abandonment (TA) application for the well listed above has been approved. In accordance with K.A.R. 82-3-111 the TA status of this well will expire 12/04/2026.

- * If you return this well to service or plug it, please notify the District Office.
- * If you sell this well you are required to file a Transfer of Operator form, T-1.
- * If the well will remain temporarily abandoned, you must submit a new TA application, CP-111, before 12/04/2026.

You may contact me at the number above if you have questions.

Very truly yours,

Michael Maier"