

WATER WELL RECORD (WWC-5)

Plugged

KOLAR DOC ID _____ WELL ID _____

LOCATION OF WATER WELL

| | | | | | | | | | | | |
|----------|--|-----------|--|----------|--|-----------|--------|----------|---|---|---|
| County | | Section | | Township | | Range | E W | Fraction | ¼ | ¼ | ¼ |
| Latitude | | Longitude | | Datum | | Elevation | | | | | |

WATER WELL OWNER

| | |
|-------------------------------------|--|
| Name | |
| Business | |
| Address | |
| Well location at owner's address | |

WELL WATER USE

| |
|--|
| |
|--|

WELL INFORMATION

| | |
|--|-----|
| Depth of well: | ft. |
| Dry well | |
| Static water level in well: | ft. |
| measured below land surface on (mm/dd/yy): | |
| measured above land surface on (mm/dd/yy): | |

PERMIT & ID NUMBERS (AS REQUIRED)

| | |
|----------------------------------|-----------------------|
| DWR Application No.: | |
| KDHE / EPA Project Code: | |
| Site Name: | |
| KDHE UIC Class V Form Completed: | Yes No |
| County/Local Permit Required: | Yes No |
| Permit Obtained | Yes No Permit ID: |
| Lease Name & Well #: | |
| # of Bore Holes: | # of Dewatering Wells |

CASING

Type of blank casing used:

Casing type details:

Blank casing diameter: _____ inches

Was casing removed? Yes No

Top of casing currently _____ ft. _____ ground

Reason required if top of casing is now less than 5 feet below ground surface for a hand dug well or less than 3 feet below ground surface for all other types of wells.

GROUT & PLUGGING MATERIALS

| Grout or Plugging interval (ft.) | | Material | Description |
|----------------------------------|----|----------|-------------|
| From | To | | |
| | | | |
| | | | |
| | | | |
| | | | |
| | | | |
| | | | |
| | | | |

COMMENTS

| |
|--|
| |
|--|

CONTRACTOR'S OR LANDOWNERS CERTIFICATION

This water well was plugged under my jurisdiction and was completed on (mm/dd/yyyy) _____ and this record is true to the best of my knowledge and belief. Kansas Water Well Contractor's License No. _____



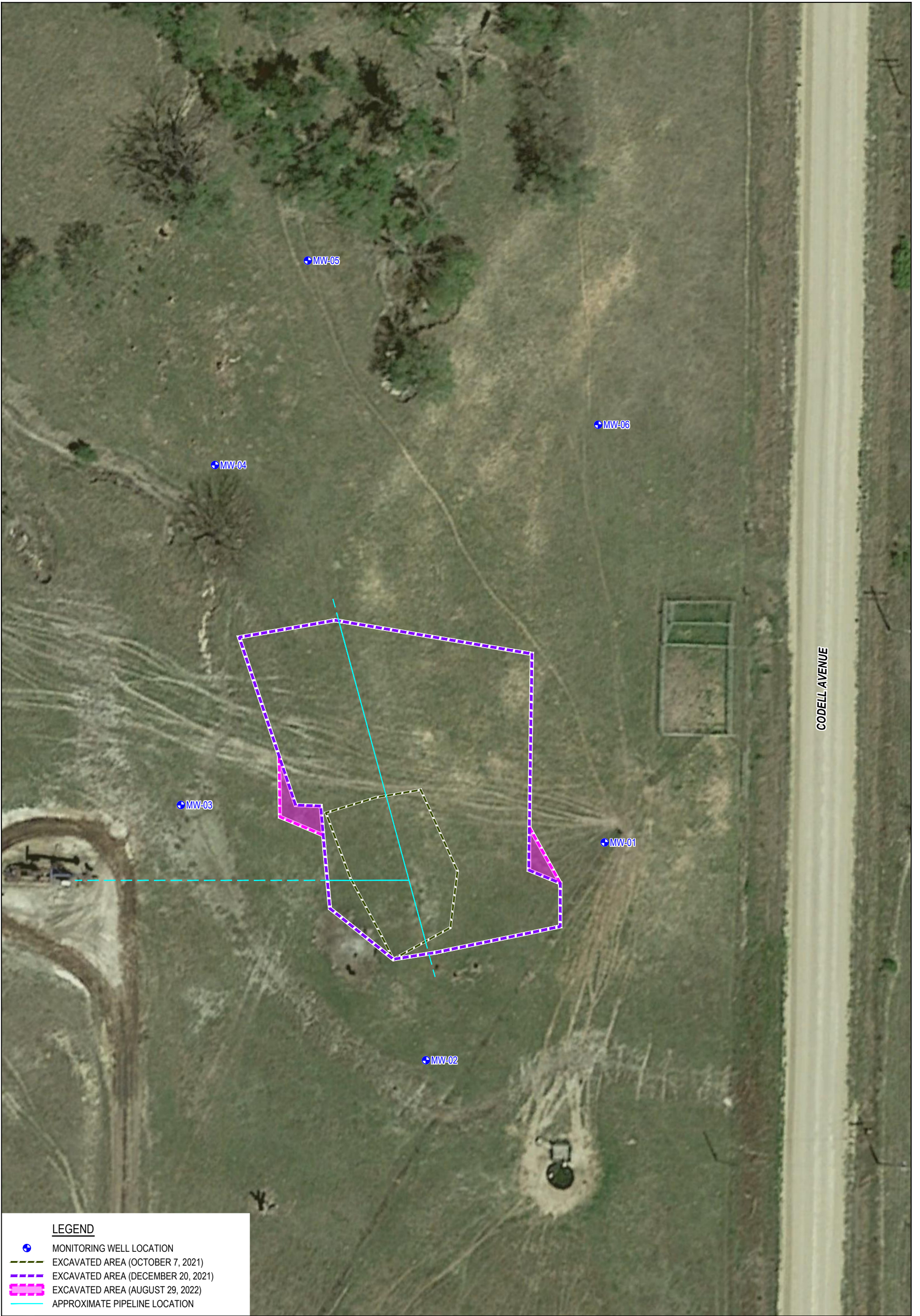

This water well record was completed on (mm/dd/yyyy) _____ under the business name of _____

by (electronic signature)

Send one copy to WATER WELL OWNER and retain one for your records.



LEGEND

-  MONITORING WELL LOCATION
-  EXCAVATED AREA (OCTOBER 7, 2021)
-  EXCAVATED AREA (DECEMBER 20, 2021)
-  EXCAVATED AREA (AUGUST 29, 2022)
-  APPROXIMATE PIPELINE LOCATION

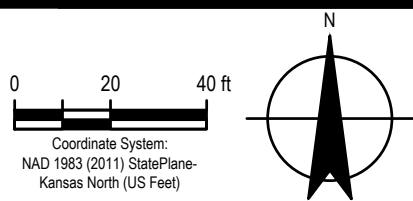

PLAINS
 ELLIS COUNTY, KANSAS
 PLAINS PIPELINE RELEASE

Project No. 12561410
 Date December 2025

SITE MAP

FIGURE 2