

KANSAS CORPORATION COMMISSION
OIL & GAS CONSERVATION DIVISION

Form ACO-4
Form must be typed
March 2009

APPLICATION FOR COMMINGLING OF PRODUCTION (K.A.R. 82-3-123) OR FLUIDS (K.A.R. 82-3-123a) *Commingling ID #* _____

OPERATOR: License # _____ API No. 15 - _____
Name: _____ Spot Description: _____
Address 1: _____ - - - - - Sec. _____ Twp. _____ S. R. _____ East West
Address 2: _____ Feet from North / South Line of Section
City: _____ State: _____ Zip: _____ + _____ Feet from East / West Line of Section
Contact Person: _____ County: _____
Phone: (_____) _____ Lease Name: _____ Well #: _____

1. Name and upper and lower limit of each production interval to be commingled:
Formation: _____ (Perfs): _____
Formation: _____ (Perfs): _____
Formation: _____ (Perfs): _____
Formation: _____ (Perfs): _____
Formation: _____ (Perfs): _____

2. Estimated amount of fluid production to be commingled from each interval:
Formation: _____ BOPD: _____ MCFPD: _____ BWPD: _____
Formation: _____ BOPD: _____ MCFPD: _____ BWPD: _____
Formation: _____ BOPD: _____ MCFPD: _____ BWPD: _____
Formation: _____ BOPD: _____ MCFPD: _____ BWPD: _____
Formation: _____ BOPD: _____ MCFPD: _____ BWPD: _____

3. Plat map showing the location of the subject well, all other wells on the subject lease, and all wells on offsetting leases within a 1/2 mile radius of the subject well, and for each well the names and addresses of the lessee of record or operator.

4. Signed certificate showing service of the application and affidavit of publication as required in K.A.R. 82-3-135a.

For Commingling of PRODUCTION ONLY, include the following:

- 5. Wireline log of subject well. Previously Filed with ACO-1: Yes No
- 6. Complete Form ACO-1 (*Well Completion form*) for the subject well.

For Commingling of FLUIDS ONLY, include the following:

- 7. Well construction diagram of subject well.
- 8. Any available water chemistry data demonstrating the compatibility of the fluids to be commingled.

AFFIDAVIT: I am the affiant and hereby certify that to the best of my current information, knowledge and personal belief, this request for commingling is true and proper and I have no information or knowledge, which is inconsistent with the information supplied in this application.

Submitted Electronically

KCC Office Use Only
 Denied Approved
15-Day Periods Ends: _____
Approved By: _____ Date: _____

Protests may be filed by any party having a valid interest in the application. Protests must be in writing and comply with K.A.R. 82-3-135b and must be filed within 15 days of publication of the notice of application.

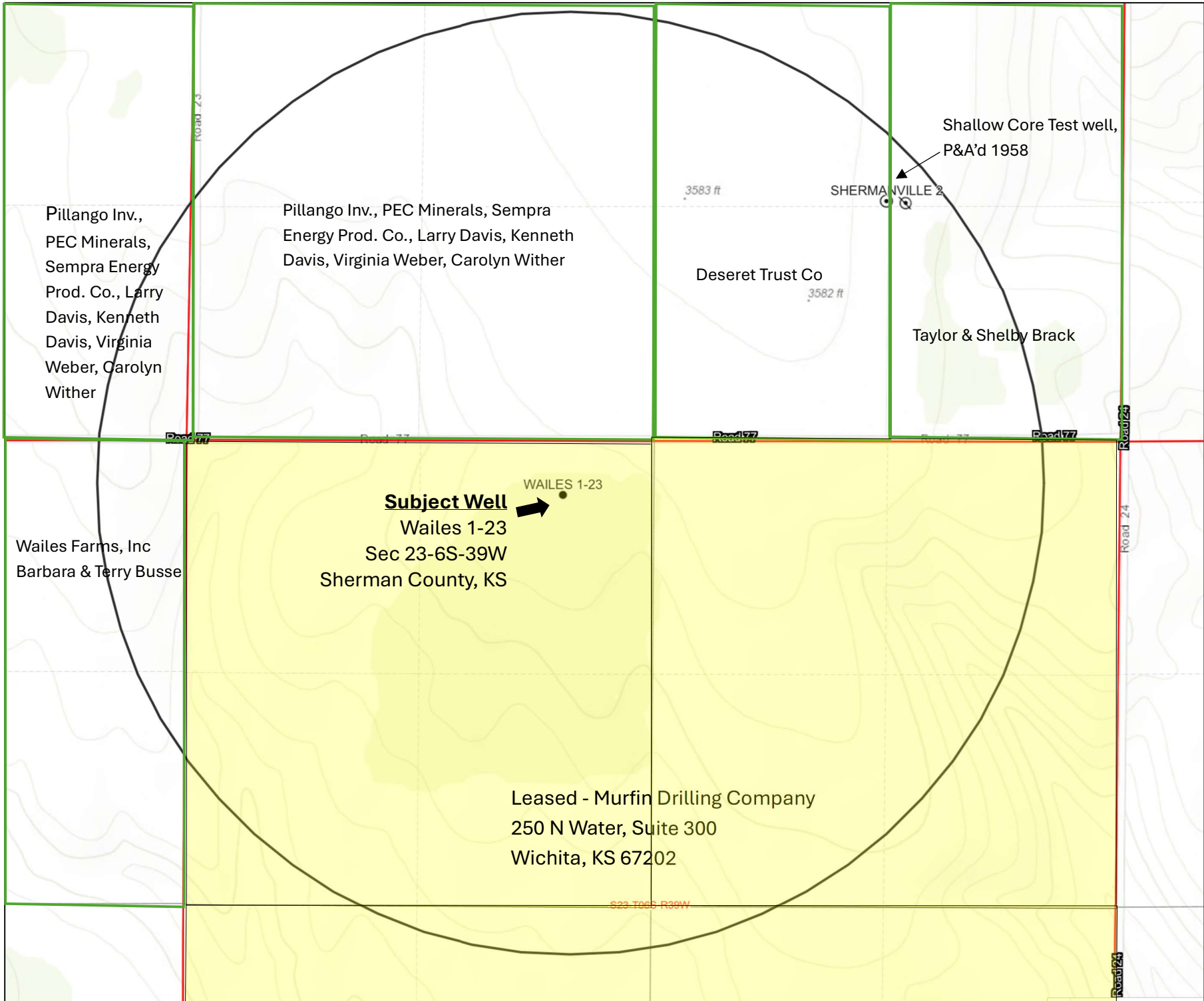

Pillango Inv.,
PEC Minerals,
Sempra Energy
Prod. Co., Larry
Davis, Kenneth
Davis, Virginia
Weber, Carolyn
Wither

Pillango Inv., PEC Minerals, Sempra
Energy Prod. Co., Larry Davis, Kenneth
Davis, Virginia Weber, Carolyn Wither

Deseret Trust Co
3582 ft

SHERMANVILLE 2

Shallow Core Test well,
P&A'd 1958

Taylor & Shelby Brack

Wailes Farms, Inc
Barbara & Terry Busse

Subject Well →
Wailes 1-23
Sec 23-6S-39W
Sherman County, KS

WAILES 1-23

Leased - Murfin Drilling Company
250 N Water, Suite 300
Wichita, KS 67202

S23 T6S R30W

Road 23

Road 77

Road 77

Road 77

Road 77

Road 24

Road 24

Road 24



Kansas Corporation Commission
266 N Main, Suite 220
Wichita, KS 67202

Re: Wailes #1-23 ACO-4 Certificate of Service
Sec. 23-T6S-39W
Sherman County, KS

CERTIFICATE OF SERVICE

Cristina Goodrich, engineer at Murfin Drilling Company, Inc. who operates the above referenced well, certifies that on the 2nd of July 2025, a copy of the application herein was mailed to each of the parties listed below. According to the records of Murfin Drilling Company, Inc., these parties constitute all the unleased mineral interest owners and operators of leased minerals within half mile of the above-mentioned well, who are required to have notice of this action.

Signature: 

Printed Name: Cristina Goodrich

Title: Production Engineer

Taylor D. and Shelby Brack aka Shelby Janaye Brack, h/w JTWROS
805 Arcade-Goodland, KS 67735

Deseret Trust Co #20-50899
Mark B. Feinauer, authorized agent
Attn: Tax Division PO BOX 511196- Salt Lake City UT 84151

Pillango Investments, LLC
PO Box 4184 Greenwich, CT 06831



PEC Minerals LP

14860 Montfont Drive, Suite 209, Dallas, TX 75254

Sempra Energy Production Company

8235 Douglas Ave, Suite 525-Dallas TX 75225

Larry D. Davis

P.O. Box 593-Sublette, KS 67877

Kenneth E. Davis

306 Poplar Drive-Goodland, KS 67735

Virginia A. Weber

P.O. Box 327-Sublette, KS 67877

Carolyn J. Wither

6655 Lamar-Reno, TX 75462

Wailes Farms, Inc. a Colorado Corporation

55100 E County Road 10- Strasburg, CO 80136

Affidavit of Publication The Goodland Star-News

STATE OF KANSAS,
SHERMAN COUNTY, ss.

Matt Price

, being first duly sworn, deposes and says:

That Matt Price is
Editor of GOODLAND STAR-NEWS, a semi-weekly

newspaper printed in the State of Kansas, and published in and of general

circulation in Sherman County, Kansas, with a general

paid circulation on a semi-weekly basis in Sherman

County, Kansas, and that said newspaper is not a trade, religious or fraternal publication.

Said newspaper is a semi-weekly published at least 102 times a year on Tuesday and Friday except legal holidays; has been published continuously and uninterruptedly in said county and state for a period of more than five years prior to the first publication of said notice; and has been admitted at the post office of Goodland in said County as second class matter.

That the attached notice is a true copy thereof and was published in the regular and entire issue of said newspaper for 1

consecutive weeks, the first publication thereof being (weeks, days)

made as aforesaid on the 16 day of July,

2025 with subsequent publication being made on the following

dates:
_____, _____, _____
_____, _____, _____
_____, _____, _____

[Signature]

Editor

Subscribed and sworn to before me this 26 day of

July, 2025
Sheila R. Smith

Notary Public

•PUBLIC NOTICE•

Published in The Goodland Star-News on Friday, July 11, 2025

BEFORE THE STATE CORPORATION COMMISSION OF THE STATE OF KANSAS NOTICE OF FILING APPLICATION

RE: Murfin Drilling Co., Inc. – Application for Commingling of Production for the Wailes #1-23, located in Sec. 23-T6S-R39W, Sherman County, Kansas

TO: All Oil & Gas Producers, Unleased Mineral Interest Owners, and owners, and all persons whomever concerned.

You, and each of you, are hereby notified that Murfin Drilling Co., Inc. has filed an application for Commingling of Production for the Wailes 1-23, located in Sec. 6, Township 6S, Range 9W, Sherman County, Kansas, to commingle production from the Lansing Kansas City "J", Lansing Kansas City "L", and Exline intervals.

Any persons who object to or protest this application shall be required to file their objections or protest with the Conservation Division of the State Corporation Commission of the State of Kansas within fifteen (15) days from the date of this publication. These protests shall be filed pursuant to Commission regulations and must state specific reasons why the grant of the application may cause waste, violate correlative rights, or pollute the natural resources of the State of Kansas.

All persons interested or concerned shall take notice of the foregoing and shall govern themselves accordingly.

Murfin Drilling Co., Inc.
250 N. Water, Suite 300
Wichita, KS 67202
316-267-3241

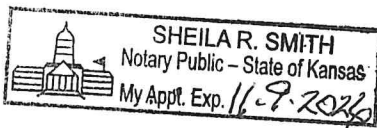

AFFIDAVIT OF PUBLICATION

Account #	Order Number	Identification	Order PO	Cols	Depth
	IPL0251493	Legal Ad - IPL0251493		1.0	50.0L

ATTENTION: Cristina Goodrich
 22001 W. 52nd St N
 Andale, KS 67001

BEFORE THE STATE CORPORATION COMMISSION OF THE STATE OF KANSAS NOTICE OF FILING APPLICATION

RE: Murfin Drilling Co., Inc. – Application for Commingling of Production for the Wailes #1-23, located in Sec. 23-T6S-R39W, Sherman County, Kansas

TO: All Oil & Gas Producers, Unleased Mineral Interest Owners, Landowners, and all persons whomever concerned.

You, and each of you, are hereby notified that Murfin Drilling Co., Inc. has filed an application for Commingling of Production or Fluids for the Wailes 1-23, located in Sec. 6, Township 6S, Range 39W, Sherman County, Kansas, to commingle production from the Lansing Kansas City “J”, Lansing Kansas City “L”, and Exline intervals.

Any persons who object to or protest this application shall be required to file their objections or protest with the Conservation Division of the State Corporation Commission of the State of Kansas within fifteen (15) days from the date of this publication. These protests shall be filed pursuant to Commission regulations and must state specific reasons why the grant of the application may cause waste, violate correlative rights, or pollute the natural resources of the State of Kansas.

All persons interested or concerned shall take notice of the foregoing and shall govern themselves accordingly.

Murfin Drilling Co., Inc.
 250 N. Water, Suite 300
 Wichita, KS 67202
 316-267-3241
 IPL0251493
 Jul 4 2025

In The STATE OF KANSAS
 In and for the County of Sedgwick
 STATE OF KANSAS)
 SS
 County of Sedgwick)
 the undersigned, of lawful age, being first duly sworn, depose and saith: That he is Record Clerk of The Wichita Eagle, a daily newspaper published in the City of Wichita, County of Sedgwick, State of Kansas, and having a general paid circulation on a daily basis in said County, which said newspaper has been continuously and uninterruptedly published in said County for more than one year prior to the first publication of the notice hereinafter mentioned, and which said newspaper has been entered as second class mail matter at the United States Post Office in Wichita, Kansas, and which said newspaper is not a trade, religious or fraternal publication and that a notice of a true copy is hereto attached was published in the regular and entire Morning issue of said The Wichita Eagle.

1.0 insertion(s) published on:
 07/04/25 Digital

[Print Tearsheet Link](#)

[Marketplace Link](#)

Sherry Chasteen



Sherry Chasteen

Julie A Ambry



Sworn to and subscribed before me on

Jul 7, 2025, 9:54 AM EDT

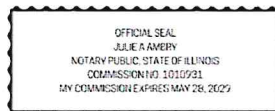

Online Notary Public. This notarial act involved the use of online audio/video communication technology. Notarization facilitated by SIGNIX®

**BEFORE THE STATE CORPORATION COMMISSION
OF THE STATE OF KANSAS
NOTICE OF FILING APPLICATION**

RE: Murfin Drilling Co., Inc. – Application for Commingling of Production for the Wailes #1-23, located in Sec. 23-T6S-R39W, Sherman County, Kansas

TO: All Oil & Gas Producers, Unleased Mineral Interest Owners, Landowners, and all persons whomever concerned.

You, and each of you, are hereby notified that Murfin Drilling Co., Inc. has filed an application for Commingling of Production or Fluids for the Wailes 1-23, located in Sec. 6, Township 6S, Range 39W, Sherman County, Kansas, to commingle production from the Lansing Kansas City "J", Lansing Kansas City "L", and Exline intervals.

Any persons who object to or protest this application shall be required to file their objections or protest with the Conservation Division of the State Corporation Commission of the State of Kansas within fifteen (15) days from the date of this publication. These protests shall be filed pursuant to Commission regulations and must state specific reasons why the grant of the application may cause waste, violate correlative rights, or pollute the natural resources of the State of Kansas.

All persons interested or concerned shall take notice of the foregoing and shall govern themselves accordingly.

Murfin Drilling Co., Inc.
250 N. Water, Suite 300
Wichita, KS 67202
316-267-3241
IPL0251493
Jul 4 2025

Conservation Division
266 N. Main St., Ste. 220
Wichita, KS 67202-1513



Phone: 316-337-6200
Fax: 316-337-6211
<http://kcc.ks.gov/>

Andrew J. French, Chairperson
Dwight D. Keen, Commissioner
Annie Kuether, Commissioner

Laura Kelly, Governor

March 26, 2026

Cristina Goodrich
Murfin Drilling Co., Inc.
250 N Water, Ste 300
Wichita, KS 67202-1216

RE: Approved Commingling CO102501
Wailes 1-23
API No. 15-181-20654-00-00

Dear Ms. Goodrich:

Your Application for Commingling (ACO-4) for the above described well has been reviewed and approved by the Kansas Corporation Commission (KCC) per K.A.R. 82-3-123. Notice was examined and found to be proper per K.A.R. 82-3-135a. No protest had been filed within the 15-day protest period.

Based upon the depth of the Exline formation perforations, total oil production shall not exceed 200 BOPD and total gas production shall not exceed 50% of the absolute open flow (AOF).

Sincerely,

CeLena Peterson
Production Department