

**WATER WELL RECORD (WWC-5)**

Plugged

KOLAR DOC ID \_\_\_\_\_ WELL ID \_\_\_\_\_

**LOCATION OF WATER WELL**

County		Section		Township		Range	E W	Fraction	¼	¼	¼
Latitude		Longitude		Datum		Elevation					

**WATER WELL OWNER**

Name	
Business	
Address	
Well location at owner's address	

**WELL WATER USE**

--

**WELL INFORMATION**

Depth of well:	ft.
Dry well	
Static water level in well:	ft.
measured below land surface on (mm/dd/yy):	
measured above land surface on (mm/dd/yy):	

**PERMIT & ID NUMBERS (AS REQUIRED)**

DWR Application No.:	
KDHE / EPA Project Code:	
Site Name:	
KDHE UIC Class V Form Completed:	Yes No
County/Local Permit Required:	Yes No
Permit Obtained	Yes No Permit ID:
Lease Name & Well #:	
# of Bore Holes:	# of Dewatering Wells

**CASING**

Type of blank casing used:

Casing type details:

Blank casing diameter: \_\_\_\_\_ inches

Was casing removed? Yes No

Top of casing currently \_\_\_\_\_ ft. \_\_\_\_\_ ground

Reason required if top of casing is now less than 5 feet below ground surface for a hand dug well or less than 3 feet below ground surface for all other types of wells.

**GROUT & PLUGGING MATERIALS**

Grout or Plugging interval (ft.)		Material	Description
From	To		

**COMMENTS**

--

**CONTRACTOR'S OR LANDOWNERS CERTIFICATION**

This water well was plugged under my jurisdiction and was completed on (mm/dd/yyyy) \_\_\_\_\_ and this record is true to the best of my knowledge and belief. Kansas Water Well Contractor's License No. \_\_\_\_\_

This water well record was completed on (mm/dd/yyyy) \_\_\_\_\_ under the business name of \_\_\_\_\_

by (electronic signature)

Send one copy to WATER WELL OWNER and retain one for your records.

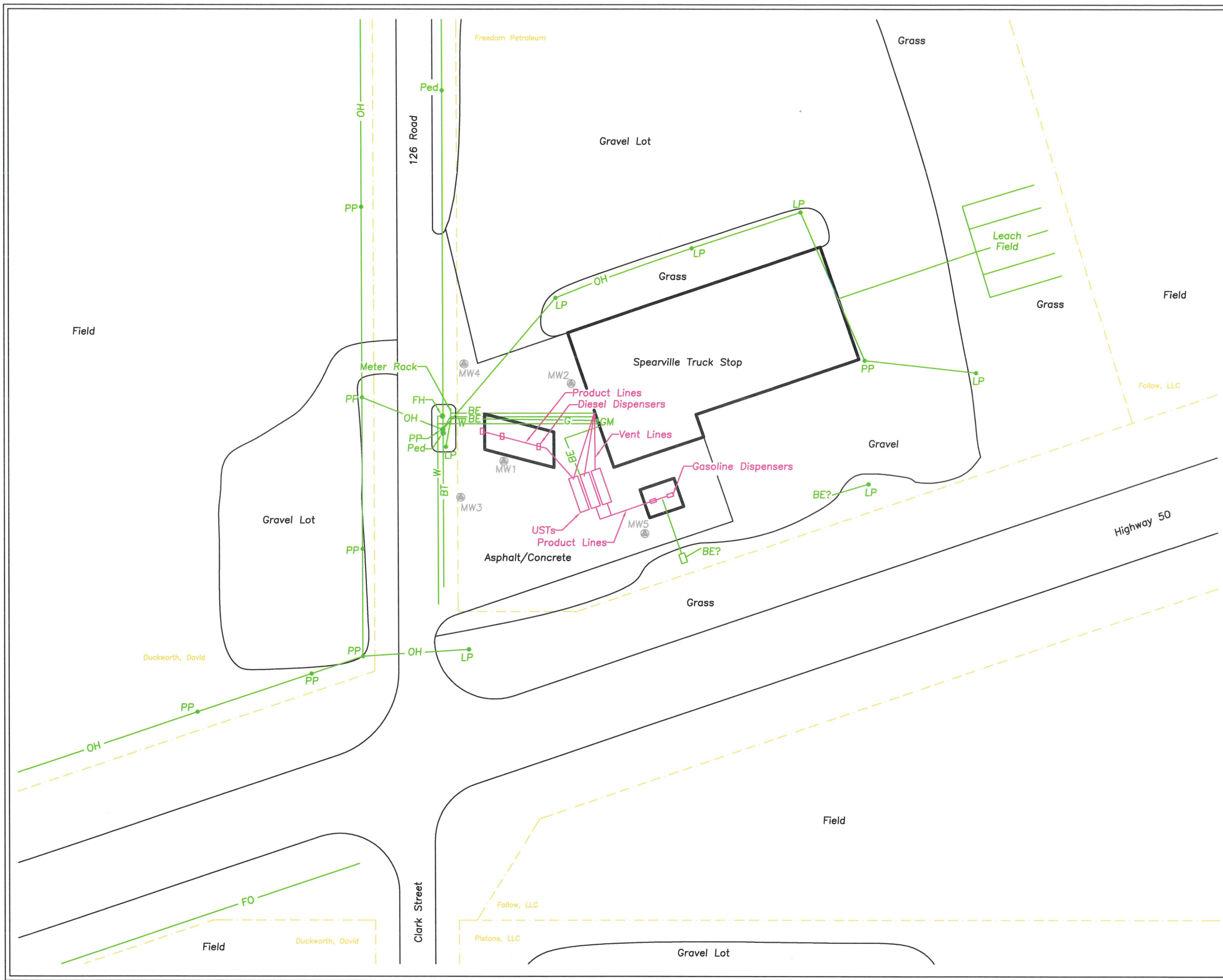

**Legend**

- MW1 - Plugged Monitoring Well
- Property Line
- Duckworth - Property Owner's Name
- ST - Storm Sewer (~2' Deep)
- OH - Overhead Power Line
- SA - Sanitary Sewer Line (~4' deep)
- BT - Buried Telephone Line (~2' deep)
- W - Water Line (~3' deep)
- G - Gas Line (~3' deep)
- BE - Buried Electric Line (~2' deep)
- PP - Power Pole
- LP - Light Pole
- BP - Brace Pole
- Ped - Communications Pedestal
- WM - Water Meter
- EM - Electrical Meter
- GM - Gas Meter
- SB - Steel Bollard
- TS - Traffic Signal Manhole
- SS - Sanitary Sewer
- FH - Fire Hydrant
- - Tree

Scale In Feet

0 80 160

Site Map
Freedom Petroleum Inc. Spearville, Kansas KDHE Project Code: U1-029-15429
Pluqing Report
CGP Project #24984
Prepared By: TM Date: 02-27-2026
Revised By: MK Date: 03-02-2026
Figure 1
CGP, Inc. PO Box 23, Wahoo, NE 68066