

KANSAS CORPORATION COMMISSION
OIL & GAS CONSERVATION DIVISION

Form ACO-1
January 2018
Form must be Typed
Form must be Signed
All blanks must be Filled

WELL COMPLETION FORM
WELL HISTORY - DESCRIPTION OF WELL & LEASE

Confidentiality Requested:
Yes No

OPERATOR: License #
Name:
Address 1:
Address 2:
City: State: Zip:
Contact Person:
Phone:
CONTRACTOR: License #
Name:
Wellsite Geologist:
Purchaser:

Designate Type of Completion:
New Well Re-Entry Workover
Oil WSW SWD
Gas DH EOR
OG GSW
CM (Coal Bed Methane)
Cathodic Other (Core, Expl., etc.):

If Workover/Re-entry: Old Well Info as follows:
Operator:

Well Name:

Original Comp. Date: Original Total Depth:

Deepening Re-perf. Conv. to EOR Conv. to SWD
Plug Back Liner Conv. to GSW Conv. to Producer
Commingled Permit #:
Dual Completion Permit #:
SWD Permit #:
EOR Permit #:
GSW Permit #:

Spud Date or Date Reached TD Completion Date or
Recompletion Date Recompletion Date

API No.:

Spot Description:

- - - - - Sec. Twp. S. R. East West
Feet from North / South Line of Section
Feet from East / West Line of Section

Footages Calculated from Nearest Outside Section Corner:

NE NW SE SW

GPS Location: Lat: , Long:
(e.g. xx.xxxxx) (e.g. -xxx.xxxxx)

Datum: NAD27 NAD83 WGS84

County:

Lease Name: Well #:

Field Name:

Producing Formation:

Elevation: Ground: Kelly Bushing:

Total Vertical Depth: Plug Back Total Depth:

Amount of Surface Pipe Set and Cemented at: Feet

Multiple Stage Cementing Collar Used? Yes No

If yes, show depth set: Feet

If Alternate II completion, cement circulated from:

feet depth to: w/ sx cmt.

Drilling Fluid Management Plan

(Data must be collected from the Reserve Pit)

Chloride content: ppm Fluid volume: bbls

Dewatering method used:

Location of fluid disposal if hauled offsite:

Operator Name:

Lease Name: License #:

Quarter Sec. Twp. S. R. East West

County: Permit #:

AFFIDAVIT

I am the affiant and I hereby certify that all requirements of the statutes, rules and regulations promulgated to regulate the oil and gas industry have been fully complied with and the statements herein are complete and correct to the best of my knowledge.

Submitted Electronically

KCC Office Use ONLY

Confidentiality Requested
Date:
Confidential Release Date:
Wireline Log Received Drill Stem Tests Received
Geologist Report / Mud Logs Received
UIC Distribution
ALT I II III Approved by: Date:

Operator Name: \_\_\_\_\_ Lease Name: \_\_\_\_\_ Well #: \_\_\_\_\_

Sec. \_\_\_\_\_ Twp. \_\_\_\_\_ S. R. \_\_\_\_\_  East  West County: \_\_\_\_\_

**INSTRUCTIONS:** Show important tops of formations penetrated. Detail all cores. Report all final copies of drill stems tests giving interval tested, time tool open and closed, flowing and shut-in pressures, whether shut-in pressure reached static level, hydrostatic pressures, bottom hole temperature, fluid recovery, and flow rates if gas to surface test, along with final chart(s). Attach extra sheet if more space is needed.

Final Radioactivity Log, Final Logs run to obtain Geophysical Data and Final Electric Logs must be emailed to kcc-well-logs@kcc.ks.gov. Digital electronic log files must be submitted in LAS version 2.0 or newer AND an image file (TIFF or PDF).

Drill Stem Tests Taken <input type="checkbox"/> Yes <input type="checkbox"/> No <i>(Attach Additional Sheets)</i>  Samples Sent to Geological Survey <input type="checkbox"/> Yes <input type="checkbox"/> No  Cores Taken <input type="checkbox"/> Yes <input type="checkbox"/> No Electric Log Run <input type="checkbox"/> Yes <input type="checkbox"/> No Geologist Report / Mud Logs <input type="checkbox"/> Yes <input type="checkbox"/> No  List All E. Logs Run:	<input type="checkbox"/> Log Formation (Top), Depth and Datum <input type="checkbox"/> Sample  Name Top Datum
--	---

CASING RECORD <input type="checkbox"/> New <input type="checkbox"/> Used							
Report all strings set-conductor, surface, intermediate, production, etc.							
Purpose of String	Size Hole Drilled	Size Casing Set (In O.D.)	Weight Lbs. / Ft.	Setting Depth	Type of Cement	# Sacks Used	Type and Percent Additives

ADDITIONAL CEMENTING / SQUEEZE RECORD				
Purpose:	Depth Top Bottom	Type of Cement	# Sacks Used	Type and Percent Additives
<input type="checkbox"/> Perforate <input type="checkbox"/> Protect Casing <input type="checkbox"/> Plug Back TD <input type="checkbox"/> Plug Off Zone				

1. Did you perform a hydraulic fracturing treatment on this well?  Yes  No *(If No, skip questions 2 and 3)*
2. Does the volume of the total base fluid of the hydraulic fracturing treatment exceed 350,000 gallons?  Yes  No *(If No, skip question 3)*
3. Was the hydraulic fracturing treatment information submitted to the chemical disclosure registry?  Yes  No *(If No, fill out Page Three of the ACO-1)*

Date of first Production/Injection or Resumed Production/Injection:	Producing Method: <input type="checkbox"/> Flowing <input type="checkbox"/> Pumping <input type="checkbox"/> Gas Lift <input type="checkbox"/> Other <i>(Explain)</i> _____			
Estimated Production Per 24 Hours	Oil Bbls.	Gas Mcf	Water Bbls.	Gas-Oil Ratio Gravity

DISPOSITION OF GAS: <input type="checkbox"/> Vented <input type="checkbox"/> Sold <input type="checkbox"/> Used on Lease <i>(If vented, Submit ACO-18.)</i>	METHOD OF COMPLETION: <input type="checkbox"/> Open Hole <input type="checkbox"/> Perf. <input type="checkbox"/> Dually Comp. <input type="checkbox"/> Commingled <i>(Submit ACO-5)</i> <i>(Submit ACO-4)</i>	PRODUCTION INTERVAL: Top Bottom
---	---	------------------------------------

Shots Per Foot	Perforation Top	Perforation Bottom	Bridge Plug Type	Bridge Plug Set At	Acid, Fracture, Shot, Cementing Squeeze Record <i>(Amount and Kind of Material Used)</i>

TUBING RECORD:	Size:	Set At:	Packer At:	
----------------	-------	---------	------------	--





**MIDWEST SURVEYS**  
 LOGGING - PERFORATING - CONSULTING SERVICES  
 P.O. Box 68, Osawatomie, KS 66064  
 913 / 755 - 2128

**GAMMA RAY / NEUTRON / CCL**

File No. Company JTC Oil, Inc.  
 Well Hicks No. I-2  
 Field Paola / Rantoul  
 County Miami State Kansas

Location 3307' FSL & 3006' FEL  
 SE-SE-NW  
 Other Services Perforate

Sec. 36 Typ. 17s Rge. 21e  
 Permanent Datum GL Elevation 881'  
 Log Measured From GL  
 Drilling Measured From GL  
 Elevation K.B. NA  
 D.F. NA  
 G.L. 881'

Date	12-30-2016
Run Number	One
Depth Driller	560.0
Depth Logger	537.0
Bottom Logged Interval	536.0
Top Log Interval	20.0
Fluid Level	Full
Type Fluid	Water
Density / Viscosity	NA
Salinity - PPM Cl	NA
Max Recorded Temp	NA
Estimated Cement Top	0.0
Equipment No.	102
Location	Osawatomie
Recorded By	Gary Windisch
Witnessed By	Tom Cain

BORE-HOLE RECORD			
RUN No.	BIT	FROM	TO
One	9.875"	0.0	20.0
Two	5.625"	20.0	530.0

CASING RECORD			
NO.	SIZE	WT.	FROM
One	9.875"	17.0#	0.0
Two	5.625"	6.5#	0.0

<<< Fold Here >>>			
-------------------	--	--	--

All interpretations are opinions based on inferences from electrical or other measurements and we cannot and do not guarantee the accuracy or correctness of any interpretation, and we shall not, except in the case of gross or willful negligence on our part, be liable or responsible for any loss, costs, damages, or expenses incurred or sustained by anyone resulting from any interpretation made by any of our officers, agents or employees. These interpretations are also subject to our general terms and conditions set out in our current Price Schedule.

Drilling Contractor :  
 JTC Oil, Inc.

Database File: hicks 2i.db  
 Dataset Pathname: pass1  
 Presentation Format: gr-n-ccl  
 Dataset Creation: Fri Dec 30 10:21:46 2016 by Log SCH 111116  
 Charted by: Depth in Feet scaled 1:240

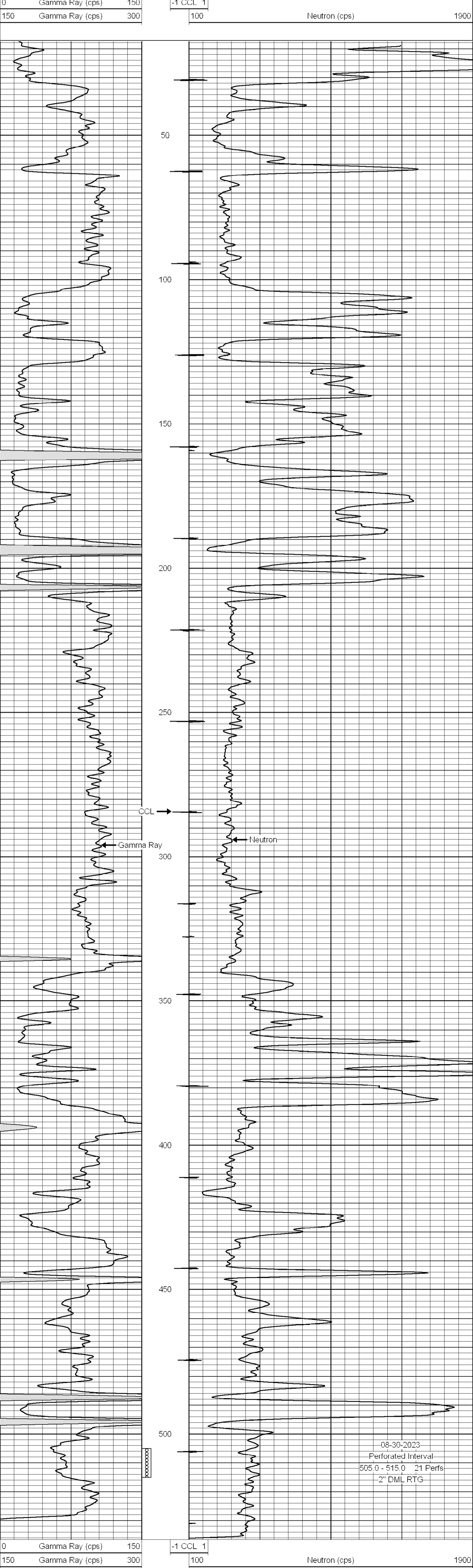

08-30-2023  
 Perforated Interval  
 505.0 - 515.0 21 Perfs  
 2" DML RTG

## Summary of Changes

Lease Name and Number: HICKS I-2

API/Permit #: 15-121-31303-00-00

New Doc ID: 1934494

Parent Doc ID: 1352011

Correction Number: 1

Approved By: Alexis Vincent

Field Name	Previous Value	New Value
Ground Level Elevation	881	873
Kelly Bushing Elevation	884	876
Geologist Report / Mud Logs?		No
If Alternate II Completion - Cement Circulated From		560
If Alternate II Completion - Sacks of Cement		62
If Alternate II Completion - Cement Circulated To		0
Approved By	Karen Ritter	Alexis Vincent
Approved Date	04/18/2017	04/14/2026
Method Of Completion - Perf	No	Yes
Perf_acid1		21 Perfs - 2" DML RTG

Summary of changes for correction 1 continued

Field Name	Previous Value	New Value
Perf_perf1bottom		515
Perf_perf1top		505
Perf_shots1		2
Perforations		[[dataGrid]]
Production Interval #1		505
Production Interval #3		515
Spot Description	SESENW	NESENW
Quarter Call 3	SE	NE
TopsDatum1	SURFACE	+368
TopsDepth1	SURFACE	505

## Summary of Attachments

Lease Name and Number: HICKS I-2

API: 15-121-31303-00-00

Doc ID: 1934494

Correction Number: 1

Attachment Name

Perf Log - Updated with perfs in 2023