

KANSAS CORPORATION COMMISSION
OIL & GAS CONSERVATION DIVISION

TEMPORARY ABANDONMENT WELL APPLICATION

OPERATOR: License#
Name:
Address 1:
Address 2:
City: State: Zip:
Contact Person:
Phone:
Contact Person Email:
Field Contact Person:
Field Contact Person Phone:

API No. 15-
Spot Description:
Sec. Twp. S. R.
GPS Location: Lat: Long:
Datum: NAD27 NAD83 WGS84
County: Elevation:
Lease Name: Well #:
Well Type: Oil Gas OG WSW Other:
SWD Permit #: ENHR Permit #:
Gas Storage Permit #:
Spud Date: Date Shut-In:

Table with 7 columns: Conductor, Surface, Production, Intermediate, Liner, Tubing. Rows include Size, Setting Depth, Amount of Cement, Top of Cement, Bottom of Cement.

Casing Fluid Level from Surface: How Determined? Date:
Casing Squeeze(s): to w / sacks of cement, to w / sacks of cement. Date:
Do you have a valid Oil & Gas Lease? Yes No
Depth and Type: Junk in Hole at Tools in Hole at Casing Leaks: Yes No Depth of casing leak(s):
Type Completion: ALT. I ALT. II Depth of: DV Tool: w / sacks of cement Port Collar: w / sack of cement
Packer Type: Size: Inch Set at: Feet
Total Depth: Plug Back Depth: Plug Back Method:

Geological Data:

Table with 4 columns: Formation Name, Formation Top, Formation Base, Completion Information. Rows 1 and 2.

UNDER PENALTY OF PERJURY I HEREBY ATTEST THAT THE INFORMATION CONTAINED HEREIN IS TRUE AND CORRECT TO THE BEST OF MY KNOWLEDGE

Submitted Electronically

Do NOT Write in This Space - KCC USE ONLY
Date Tested: Results: Date Plugged: Date Repaired: Date Put Back in Service:
Review Completed by: Comments:
TA Approved: Yes Denied Date:

Mail to the Appropriate KCC Conservation Office:

Table with 2 columns: Office Address, Phone. Rows for District Office #1, #2, #3, #4.

Group: Belpre Well: Zuercher 1-28 (acquired on: 04/08/26 10:06:43)

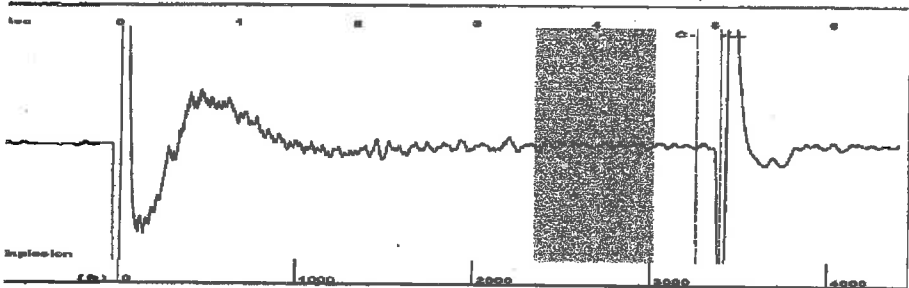

Type High Pass Automatic Collar Count Yes Time 5.051 sec
 1 Acoustic Velo 1294.58 ft/s Manual JTS/sec 20.8333 Joints 109.181 Jts
 Depth 3392.25 ft

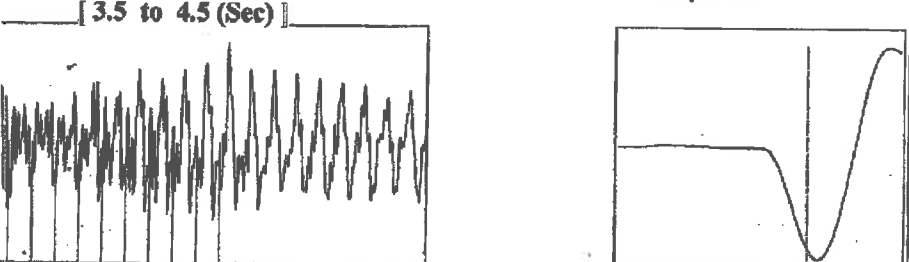

Analysis Method: Automatic

Group: Belpre Well: Zuercher 1-28 (acquired on: 04/08/26 10:06:43)

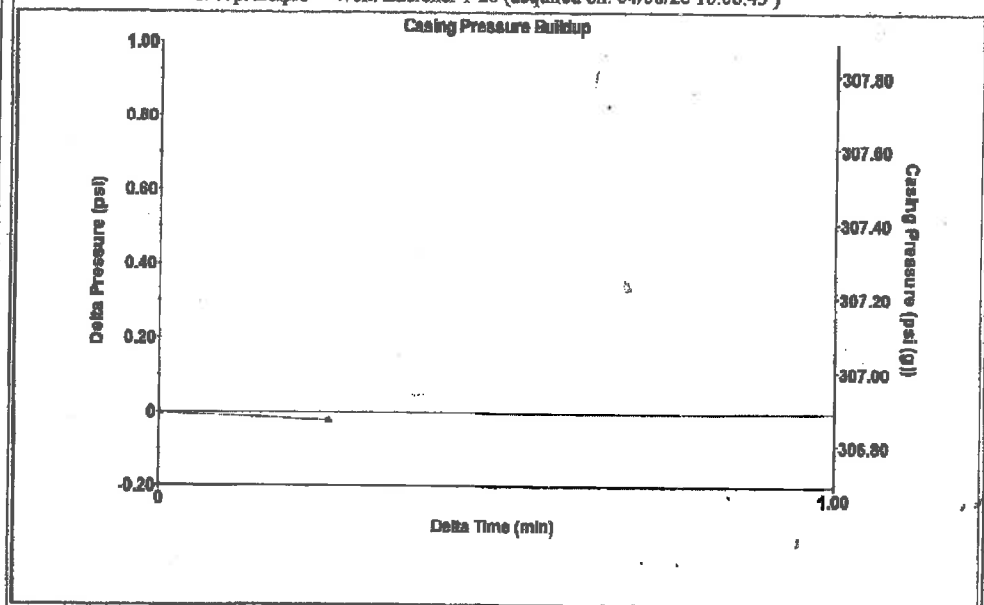

Change in Pressure -0.02 psi PT13440
 Change in Time 0.25 min Range 0 - ? psi

Group: Belpre Well: Zuercher 1-28 (acquired on: 04/08/26 10:06:43)

<p>Method P/SBHP Action Efficiency 0.0 40 deg API r 1.05 Sp.Gr.H2O 0.64 Sp.Gr.AIR Acoustic Velocity 1343.2 ft/s Action Submergence Gaseous Liquid Column HT (TVD) 958 ft Gaseous Free Liquid HT (TVD) 958 ft Action Submergence Gaseous Liquid Column HT (TVD) 958 ft Gaseous Free Liquid HT (TVD) 958 ft Action Submergence Gaseous Liquid Column HT (TVD) 958 ft Gaseous Free Liquid HT (TVD) 958 ft</p>	<p>Potential BBL/D BBL/D Msc/D Vogel -</p>	<p>Casing Pressure 306.9 psi (g) Casing Pressure Buildup -0.0 psi 0.25 min Gas/Liquid Interface Pressure 332.3 psi (g) Liquid Level Depth 3392.25 ft Pump Intake Depth 4350.00 ft Formation Depth 4303.00 ft</p>	<p>Producing Annular Gas Flow 0 Msc/D % Liquid 100 % Pump Intake 645.3 psi (g) Producing BHP 630.2 psi (g) Static BHP -</p>
--	---	--	--

Group: Belpre Well: Zuercher 1-28 (acquired on: 04/08/26 10:06:43)

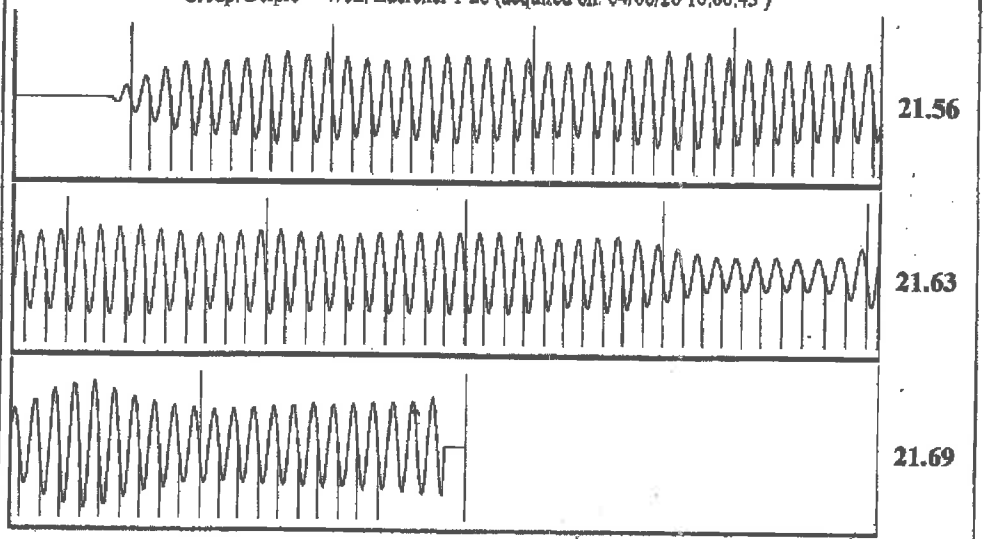

Acoustic Velocity 1343.2 ft/s Joints counted 99
 Joints Per Second 21.6157 jts/sec Joints to liquid level 109.181
 Depth to liquid level 3392.25 ft Filter Width 18.8333 22.8333
 Automatic Collar Count Yes Time to 1st Collar 0.268 4.848

04/15/2026

Loveness Mpanje
F. G. Holl Company L.L.C.
9431 E CENTRAL STE 100
WICHITA, KS 67206-2563

Re: Temporary Abandonment
API 15-047-20275-00-00
ZUERCHER 1
NE/4 Sec.28-24S-16W
Edwards County, Kansas

Dear Loveness Mpanje:

"Your temporary abandonment (TA) application for the well listed above has been approved. In accordance with K.A.R. 82-3-111 the TA status of this well will expire 04/15/2027.

- * If you return this well to service or plug it, please notify the District Office.
- * If you sell this well you are required to file a Transfer of Operator form, T-1.
- * If the well will remain temporarily abandoned, you must submit a new TA application, CP-111, before 04/15/2027.

You may contact me at the number above if you have questions.

Very truly yours,

Michael Maier"