

**Notice:** Fill out COMPLETELY and return to Conservation Division at the address below within 60 days from plugging date.

KANSAS CORPORATION COMMISSION  
OIL & GAS CONSERVATION DIVISION

**WELL PLUGGING RECORD**  
K.A.R. 82-3-117

Form CP-4  
March 2009

**Type or Print on this Form**  
**Form must be Signed**  
**All blanks must be Filled**

OPERATOR: License #: \_\_\_\_\_  
 Name: \_\_\_\_\_  
 Address 1: \_\_\_\_\_  
 Address 2: \_\_\_\_\_  
 City: \_\_\_\_\_ State: \_\_\_\_\_ Zip: \_\_\_\_\_ + \_\_\_\_\_  
 Contact Person: \_\_\_\_\_  
 Phone: ( \_\_\_\_\_ ) \_\_\_\_\_  
 Type of Well: (Check one)  Oil Well  Gas Well  OG  D&A  Cathodic  
 Water Supply Well  Other: \_\_\_\_\_  SWD Permit #: \_\_\_\_\_  
 ENHR Permit #: \_\_\_\_\_  Gas Storage Permit #: \_\_\_\_\_  
 Is ACO-1 filed?  Yes  No If not, is well log attached?  Yes  No  
 Producing Formation(s): List All (If needed attach another sheet)  
 \_\_\_\_\_ Depth to Top: \_\_\_\_\_ Bottom: \_\_\_\_\_ T.D. \_\_\_\_\_  
 \_\_\_\_\_ Depth to Top: \_\_\_\_\_ Bottom: \_\_\_\_\_ T.D. \_\_\_\_\_  
 \_\_\_\_\_ Depth to Top: \_\_\_\_\_ Bottom: \_\_\_\_\_ T.D. \_\_\_\_\_

API No. 15 - \_\_\_\_\_  
 Spot Description: \_\_\_\_\_  
 \_\_\_\_\_ - \_\_\_\_\_ - \_\_\_\_\_ - \_\_\_\_\_ Sec. \_\_\_\_\_ Twp. \_\_\_\_\_ S. R. \_\_\_\_\_  East  West  
 \_\_\_\_\_ Feet from  North /  South Line of Section  
 \_\_\_\_\_ Feet from  East /  West Line of Section  
 Footages Calculated from Nearest Outside Section Corner:  
 NE  NW  SE  SW  
 County: \_\_\_\_\_  
 Lease Name: \_\_\_\_\_ Well #: \_\_\_\_\_  
 Date Well Completed: \_\_\_\_\_  
 The plugging proposal was approved on: \_\_\_\_\_ (Date)  
 by: \_\_\_\_\_ (KCC District Agent's Name)  
 Plugging Commenced: \_\_\_\_\_  
 Plugging Completed: \_\_\_\_\_

Show depth and thickness of all water, oil and gas formations.

Oil, Gas or Water Records		Casing Record (Surface, Conductor & Production)			
Formation	Content	Casing	Size	Setting Depth	Pulled Out

Describe in detail the manner in which the well is plugged, indicating where the mud fluid was placed and the method or methods used in introducing it into the hole. If cement or other plugs were used, state the character of same depth placed from (bottom), to (top) for each plug set.

Plugging Contractor License #: \_\_\_\_\_ Name: \_\_\_\_\_  
 Address 1: \_\_\_\_\_ Address 2: \_\_\_\_\_  
 City: \_\_\_\_\_ State: \_\_\_\_\_ Zip: \_\_\_\_\_ + \_\_\_\_\_  
 Phone: ( \_\_\_\_\_ ) \_\_\_\_\_  
 Name of Party Responsible for Plugging Fees: \_\_\_\_\_  
 State of \_\_\_\_\_ County, \_\_\_\_\_, ss.  
 \_\_\_\_\_  Employee of Operator or  Operator on above-described well,  
 (Print Name)

being first duly sworn on oath, says: That I have knowledge of the facts statements, and matters herein contained, and the log of the above-described well is as filed, and the same are true and correct, so help me God.

**Submitted Electronically**



Excel Wireline, LLC

457 Yucca Lane  
Pratt, KS 67124

# Invoice

Date of Service	Due Date
4/7/2026	5/10/2026

Invoice #
6622

Bill To
F.G. Holl Company, LLC P.O. Box 308 Ellinwood, KS 67526-0308

Lease	Well #	County	Truck
Enlow Miller 3-11	Old	Edwards	#9

Quantity	Description	Unit Price	Amount
1	Service Charge, CIBP 4.5 Depth & Setting, Dump Bailer w/ 2 Sacks Cement, Squeeze Holes, Squeeze Holes		

**T J CLAYPOOL**

**APR 17 2026**

Thank you for your business!

**Subtotal**

**Sales Tax (7.875%)**

**Balance Due**

All accounts are to be paid within 30 days from date of invoice with Excel Wireline and should these terms not be observed, interest at the rate of 1.5% per month will be charged from the date of such invoice. Interst, Attorney, Court, Filing and other fees will be added to accounts turned over to collections.



Service Order No.  
6622

457 Yucca Lane • Pratt, Kansas 67124 • 620-388-5676

Date 4-7-76

Company <u>FG Hall</u>		Client-Order# <u>OW</u>	
Billing Address		City	State
Lease & Well # <u>Enlow Miller 3-11</u>		Field Name	Legal Description (coordinates)
County <u>Edwards</u>	State <u>Kansas</u>	Casing Size <u>4.5</u>	Casing Weight
Fluid Level (surface) <u>Full</u>	Reading from <u>GL</u>	Customer T.D.	Excel Wireline T.D.
Engineer <u>C Bates</u>	Operator <u>J Coleman</u>	Operator	Unit# <u>09</u>

Product Code	Description	Qty	Unit Price	Depth		\$ Amount
				From	To	
	<u>Service Charge</u>					
	<u>CTBP 4.5 Depth setting</u>	<u>1</u>	<u>.75</u>	<u>0</u>	<u>4300</u>	
	<u>Dump Boiler 2 ske</u>	<u>2</u>	<u>.75</u>	<u>0</u>	<u>4300</u>	
	<u>Square Holes</u>	<u>4</u>	<u>.55</u>	<u>0</u>	<u>1140</u>	
	<u>Square Holes</u>	<u>4</u>	<u>.55</u>	<u>0</u>	<u>300</u>	

Received the above service according to the terms and conditions specified below, which we have read and to which we hereby agree.

Customer Walter H. Adams

SUBTOTAL  
DISCOUNT  
SUBTOTAL  
TAX  
NET TOTAL

**General Terms and Conditions**

- (1) All accounts are to be paid within the terms fixed by Excel Wireline invoices and should these terms not be observed, interest at the rate of 1.5% per month will be charged from the date of such invoice. Interest, Attorney, Court, Filing and other fees will be added to accounts turned over to collections.
- (2) Because of the uncertain conditions existing in a well which are beyond the control of Excel Wireline, it is understood by the customer that Excel Wireline cannot guarantee the results of their services and will not be held responsible for personal or property damage in the performance of their services.
- (3) Should any of Excel Wireline instruments be lost or damaged in the performance of the operations requested, the customer agrees to make every reasonable effort to recover same, and to reimburse Excel Wireline for the value of the items which cannot be recovered or for the cost of repairing damage to items recovered.
- (4) It is further understood and agreed that all depth measurements shall be supervised by the customer or its employees, and customer hereby certifies that the zones, as shot, were approved.
- (5) The customer certifies that it has the full right and authority to order such work on such well, and that the well in which the work to be done by Excel Wireline is in proper and suitable condition for the performance of said work.
- (6) No employee is authorized to alter the terms or conditions of this agreement.



**HURRICANE SERVICES INC**

Remit To: Hurricane Services, Inc.  
250 N. Water, Suite 200  
Wichita, KS 67202  
316-303-9515

Customer:  
F. G. HOLL COMPANY LLC  
C/O ROB LONG  
PO BOX 308  
ELLINWOOD, KS 67526

Invoice Date: 4/8/2026  
Invoice #: 0389821  
Lease Name: Enlow-Miller  
Well #: 3-11  
County: Edwards, Ks  
Job Number: WP6960  
District: Pratt

Date/Description	HRS/QTY	Rate	Total
Plug to Abandon	0.000		
H-Plug	35.000		
Light Eq Mileage	45.000		
Heavy Eq Mileage	45.000		
Ton Mileage Minimum	1.000		
Cement Blending & Mixing	35.000		
Depth Charge 0'-500'	1.000		
Cement Data Acquisition	1.000		
Service Supervisor	1.000		

APR 23 2026  
ROB LONG

Net Invoice  
Sales Tax: \_\_\_\_\_  
**Total** \_\_\_\_\_

**TERMS:** Net 30 days. Interest may be charged on past due invoice at rate of 1 ½% per month or maximum allowed by applicable state or federal laws. HSI has right to revoke any discounts applied in arriving at net invoice price if invoice is past due. If revoked, full invoice price without discount plus additional sales tax, as applicable, is due immediately and subject to interest charges. Customer agrees to pay all collection costs directly or indirectly incurred by HSI in the event HSI engages a third party to pursue collection of past due invoice.

**SALES TAX:** Services performed on oil, gas and water wells in Kansas are subject to sales tax, with certain exceptions. HSI relies on the well information provided by the customer in identifying whether the services performed on wells qualify for exemption.

**WE APPRECIATE YOUR BUSINESS!**

Copy LM





FG HOLL  
WELL\_NAME

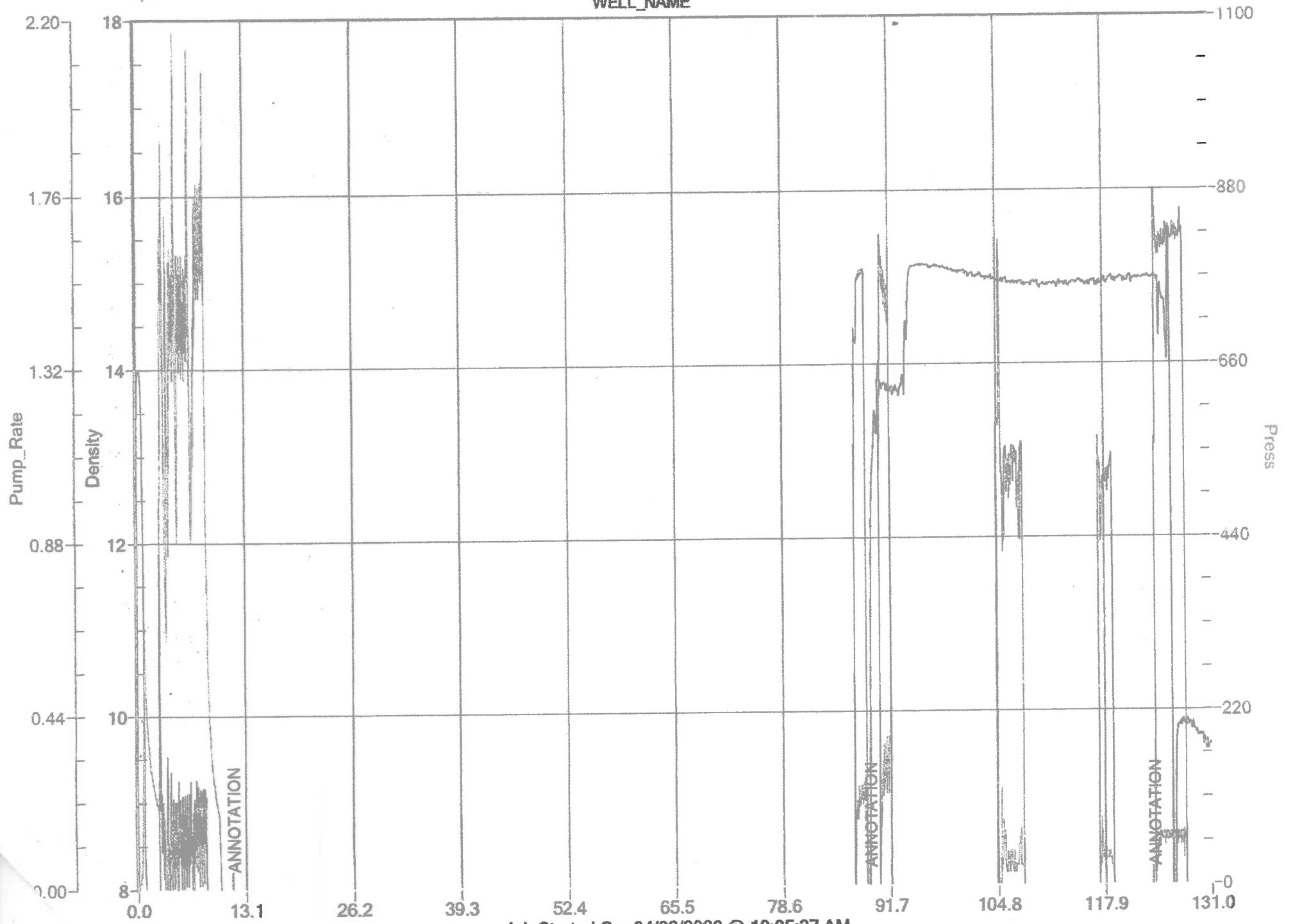

Job Started On: 04/08/2026 @ 10:05:37 AM



# HURRICANE SERVICES INC

Remit To: Hurricane Services, Inc.  
250 N. Water, Suite 200  
Wichita, KS 67202  
316-303-9515

Customer:

F. G. HOLL COMPANY LLC  
C/O ROB LONG  
PO BOX 308  
ELLINWOOD, KS 67526

Invoice Date: 4/7/2026  
Invoice #: 0389820  
Lease Name: Enlow-Miller  
Well #: 3-11  
County: Edwards, Ks  
Job Number: WP6952  
District: Pratt

Date/Description	HRS/QTY	Rate	Total
Plug to Abandon	0.000		
H-Plug	250.000		
Cement Gel-Tacobond	500.000		
Hulls	2.000		
Light Eq Mileage	45.000		
Heavy Eq Mileage	90.000		
Ton Mileage	484.000		
Cement Blending & Mixing	250.000		
Depth Charge 1001'-2000'	1.000		
Cement Data Acquisition	1.000		
Service Supervisor	1.000		

APR 23 2026

ROB LONG

Net Invoice

Sales Tax: \_\_\_\_\_

**Total** \_\_\_\_\_

**TERMS:** Net 30 days. Interest may be charged on past due invoice at rate of 1 ½% per month or maximum allowed by applicable state or federal laws. HSI has right to revoke any discounts applied in arriving at net invoice price if invoice is past due. If revoked, full invoice price without discount plus additional sales tax, as applicable, is due immediately and subject to interest charges. Customer agrees to pay all collection costs directly or indirectly incurred by HSI in the event HSI engages a third party to pursue collection of past due invoice.

**SALES TAX:** Services performed on oil, gas and water wells in Kansas are subject to sales tax, with certain exceptions. HSI relies on the well information provided by the customer in identifying whether the services performed on wells qualify for exemption.

**WE APPRECIATE YOUR BUSINESS!**

COPY LM





FG HOLL  
WELL\_NAME

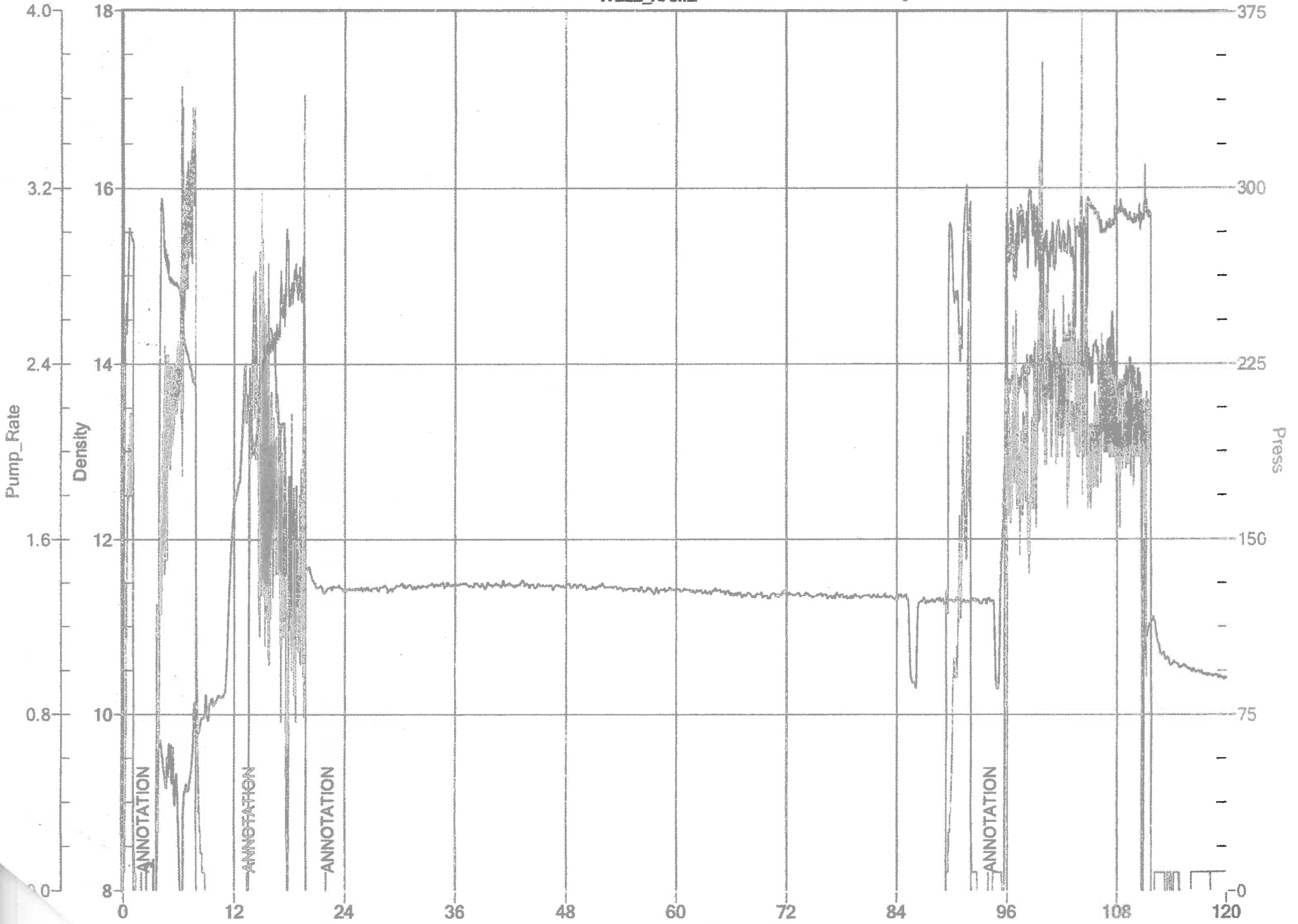

Job Started On: 04/07/2026 @ 11:58:17 AM