

**WATER WELL RECORD (WWC5.2)**

Constructed

KOLAR DOC ID \_\_\_\_\_ WELL ID \_\_\_\_\_

**LOCATION OF WATER WELL**

|          |           |          |           |                                      |   |   |   |
|----------|-----------|----------|-----------|--------------------------------------|---|---|---|
| County   | Section   | Township | Range     | <sup>E</sup> / <sub>W</sub> Fraction | ¼ | ¼ | ¼ |
| Latitude | Longitude | Datum    | Elevation |                                      |   |   |   |

**WATER WELL LOCATION** \_\_\_\_\_ at owner's address

**WATER WELL OWNER**

|          |  |
|----------|--|
| Name     |  |
| Business |  |
| Address  |  |

**PERMIT & ID NUMBERS (AS REQUIRED)**

DWR Application No.: \_\_\_\_\_  
 KDHE / EPA Project Code: \_\_\_\_\_  
 Site Name: \_\_\_\_\_  
 KDHE UIC Class V Form Completed: Yes No  
 County/Local Permit Required? Yes No  
 Permit Obtained? Yes No Permit ID: \_\_\_\_\_  
 Oil/Gas Lease Name & Well #: \_\_\_\_\_

**CONSTRUCTION**

**Casing:** Height above land surface: \_\_\_\_\_ in.  
 Is casing height less than 12 inches? Yes No

Blank Casing type: \_\_\_\_\_  
 1st interval: \_\_\_\_\_ ft. to \_\_\_\_\_ ft.; Diameter \_\_\_\_\_ in.  
 Casing Joint: : \_\_\_\_\_ Weight: \_\_\_\_\_ lbs/ft  
 Wall thickness or gauge no.: \_\_\_\_\_  
 2nd interval: \_\_\_\_\_ ft. to \_\_\_\_\_ ft.; Diameter \_\_\_\_\_ in.  
 Casing Joint: : \_\_\_\_\_ Weight: \_\_\_\_\_ lbs/ft  
 Wall thickness or gauge no.: \_\_\_\_\_  
 3rd interval: \_\_\_\_\_ ft. to \_\_\_\_\_ ft.; Diameter \_\_\_\_\_ in.  
 Casing Joint: : \_\_\_\_\_ Weight: \_\_\_\_\_ lbs/ft  
 Wall thickness or gauge no.: \_\_\_\_\_

**Screen / Perforation material:** \_\_\_\_\_  
 Specify if other: \_\_\_\_\_  
 Screen / Perforation openings: \_\_\_\_\_  
 1st interval \_\_\_\_\_ ft. to \_\_\_\_\_ ft. Slot Size \_\_\_\_\_  
 2nd interval \_\_\_\_\_ ft. to \_\_\_\_\_ ft. Slot Size \_\_\_\_\_  
 3rd interval \_\_\_\_\_ ft. to \_\_\_\_\_ ft. Slot Size \_\_\_\_\_

**DESIGNATED PERSON**

**CONTRACTOR BUSINESS NAME**

**WELL WATER USE**

Additional info if required:  
 # of Boreholes \_\_\_\_\_ # of Dewatering Wells \_\_\_\_\_

**COMPLETION**

Depth of completed well: \_\_\_\_\_ ft.  
 Depth(s) groundwater encountered: Dry Well  
 (1) \_\_\_\_\_ ft.; (2) \_\_\_\_\_ ft.; (3) \_\_\_\_\_ ft.;  
 Static water level in well: \_\_\_\_\_ ft.  
 Date measured: \_\_\_\_\_  
 Measured from: Top of Casing or Ground Surface  
 Measured: Above or Below Land Surface

Estimated yield: \_\_\_\_\_ gpm  
 Pump Test Date: Water level was:  
 \_\_\_\_\_ ft. after \_\_\_\_\_ hours pumping \_\_\_\_\_ gpm  
 \_\_\_\_\_ ft. after \_\_\_\_\_ hours pumping \_\_\_\_\_ gpm

**Pump Information:**

Pump Installed? Yes No Date: \_\_\_\_\_  
 Pump Type: \_\_\_\_\_ Horsepower: \_\_\_\_\_ Volts: \_\_\_\_\_  
 Drop Pipe Diameter: \_\_\_\_\_ in. Drop Pipe Length: \_\_\_\_\_ ft.  
 Water well disinfected? Yes No  
 Date disinfected (mm/dd/yy): \_\_\_\_\_

**CONSTRUCTION**

|   |  |
|---|--|
| <b>Borehole interval:</b><br>from _____ to _____ ft.<br>from _____ to _____ ft.<br>from _____ to _____ ft.. | <b>Borehole diameter:</b><br>_____ in.<br>_____ in.<br>_____ in. |
|---|--|

**Grout:**

1st Interval: \_\_\_\_\_ ft. to \_\_\_\_\_ ft. Grout material: \_\_\_\_\_  
 2nd Interval: \_\_\_\_\_ ft. to \_\_\_\_\_ ft. Grout material: \_\_\_\_\_  
 3rd Interval: \_\_\_\_\_ ft. to \_\_\_\_\_ ft. Grout material: \_\_\_\_\_

**Gravel pack:** \_\_\_\_\_ Not Used

1st Interval: \_\_\_\_\_ ft. to \_\_\_\_\_ ft. Gravel Size: \_\_\_\_\_  
 2nd Interval: \_\_\_\_\_ ft. to \_\_\_\_\_ ft. Gravel Size: \_\_\_\_\_  
 3rd Interval: \_\_\_\_\_ ft. to \_\_\_\_\_ ft. Gravel Size: \_\_\_\_\_

**WELL COMPLETION DATE**



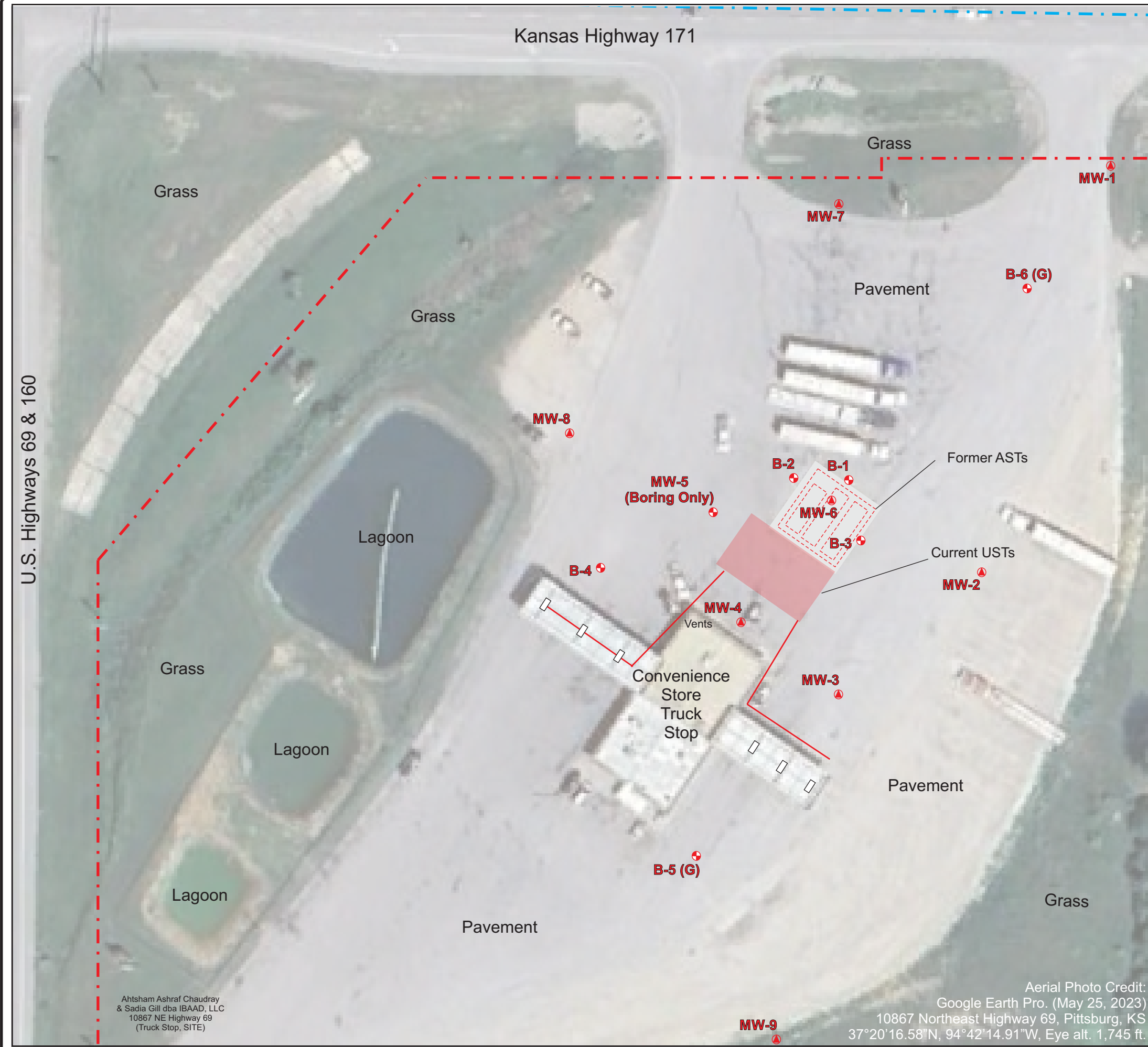

Inferred Groundwater Flow Direction  
(toward eastward flowing tributary of  
Cow Creek, approx. 950 feet north  
of site.)

**Notes:**

- Monitoring Well Location
- Soil Boring Location
- Former AST Location
- Current UST Location
- Product Piping (approx.)
- Product Dispenser
- Property Boundary - Site
- (G) Geotechnical Soil Sampling Location

|   |                     |
|---|---------------------|
| <br>Knightly<br>Environmental<br>Incorporated<br><small>Lenexa, Kansas</small> | KEI Job No.: 214-01 |
|   | Date: 5/19/26       |

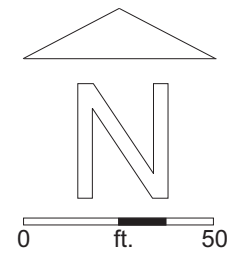

Note: Scale Approximate

Figure 1  
**Pittsburg Truck and Travel**  
 10867 NE Highway 69  
 Pittsburg, Kansas  
 KDHE Project A3-011-40535

**Site Map**

Ahtsham Ashraf Chaudray  
 & Sadia Gill dba IBAAD, LLC  
 10867 NE Highway 69  
 (Truck Stop, SITE)

Aerial Photo Credit:  
 Google Earth Pro. (May 25, 2023)  
 10867 Northeast Highway 69, Pittsburg, KS  
 37°20'16.58"N, 94°42'14.91"W, Eye alt. 1,745 ft.