

KANSAS CORPORATION COMMISSION
OIL & GAS CONSERVATION DIVISION

Form T-1
April 2019
Form must be Typed
Form must be Signed
All blanks must be Filled

**REQUEST FOR CHANGE OF OPERATOR
TRANSFER OF INJECTION OR SURFACE PIT PERMIT**

Form KSONA-1, Certification of Compliance with the Kansas Surface Owner Notification Act,
MUST be submitted with this form.

Check applicable boxes:

- Oil Lease: No. of Oil Wells _____ **
- Gas Lease: No. of Gas Wells _____ **
- Gas Gathering System: _____
- Saltwater Disposal Well - Permit No.: _____
Spot Location: _____ feet from N / S Line
_____ feet from E / W Line
- Enhanced Recovery Project Permit No.: _____
Entire Project: Yes No
Number of Injection Wells _____ **

Field Name: _____

**** Side Two Must Be Completed.**

Effective Date of Transfer: _____

KS Dept of Revenue Lease No.: _____

Lease Name: _____

____ - ____ - ____ - ____ Sec. ____ Twp. ____ R. E W

Legal Description of Lease: _____

County: _____

Production Zone(s): _____

Injection Zone(s): _____

Surface Pit Permit No.: _____
(API No. if Drill Pit, WO or Haul)

_____ feet from N / S Line of Section

_____ feet from E / W Line of Section

Type of Pit: Emergency Burn Settling Haul-Off Workover Drilling

Past Operator's License No. _____

Contact Person: _____

Past Operator's Name & Address: _____

Phone: _____

Title: _____

Date: _____

Signature: _____

New Operator's License No. _____

Contact Person: _____

New Operator's Name & Address: _____

Phone: _____

New Operator's Email: _____

Oil / Gas Purchaser: _____

Date: _____

Title: _____

Signature: _____

Acknowledgment of Transfer: The above request for transfer of injection authorization, surface pit permit # _____ has been noted, approved and duly recorded in the records of the Kansas Corporation Commission. This acknowledgment of transfer pertains to Kansas Corporation Commission records only and does not convey any ownership interest in the above injection well(s) or pit permit.

_____ is acknowledged as
the new operator and may continue to inject fluids as authorized by

Permit No.: _____ . Recommended action: _____

Date: _____

Authorized Signature

_____ is acknowledged as
the new operator of the above named lease containing the surface pit

permitted by No.: _____ .

Date: _____

Authorized Signature

DISTRICT _____ EPR _____ PRODUCTION _____ UIC _____

Side Two

Must Be Filed For All Wells

KDOR Lease No.: _____

* Lease Name: _____ * Location: _____

| Well No. | API No. (YR DRLD/PRE '67) | Footage from Section Line (i.e. FSL = Feet from South Line) | | Type of Well (Oil/Gas/INJ/WSW) | Well Status (PROD/TA'D/Abandoned) |
|----------|------------------------------|--|---------------------------|-----------------------------------|--------------------------------------|
| | | <i>Circle:</i> FSL/FNL | <i>Circle:</i> FEL/FWL | | |
| _____ | _____ | _____ FSL/FNL | _____ FEL/FWL | _____ | _____ |
| _____ | _____ | _____ FSL/FNL | _____ FEL/FWL | _____ | _____ |
| _____ | _____ | _____ FSL/FNL | _____ FEL/FWL | _____ | _____ |
| _____ | _____ | _____ FSL/FNL | _____ FEL/FWL | _____ | _____ |
| _____ | _____ | _____ FSL/FNL | _____ FEL/FWL | _____ | _____ |
| _____ | _____ | _____ FSL/FNL | _____ FEL/FWL | _____ | _____ |
| _____ | _____ | _____ FSL/FNL | _____ FEL/FWL | _____ | _____ |
| _____ | _____ | _____ FSL/FNL | _____ FEL/FWL | _____ | _____ |
| _____ | _____ | _____ FSL/FNL | _____ FEL/FWL | _____ | _____ |
| _____ | _____ | _____ FSL/FNL | _____ FEL/FWL | _____ | _____ |
| _____ | _____ | _____ FSL/FNL | _____ FEL/FWL | _____ | _____ |
| _____ | _____ | _____ FSL/FNL | _____ FEL/FWL | _____ | _____ |
| _____ | _____ | _____ FSL/FNL | _____ FEL/FWL | _____ | _____ |
| _____ | _____ | _____ FSL/FNL | _____ FEL/FWL | _____ | _____ |
| _____ | _____ | _____ FSL/FNL | _____ FEL/FWL | _____ | _____ |
| _____ | _____ | _____ FSL/FNL | _____ FEL/FWL | _____ | _____ |
| _____ | _____ | _____ FSL/FNL | _____ FEL/FWL | _____ | _____ |
| _____ | _____ | _____ FSL/FNL | _____ FEL/FWL | _____ | _____ |
| _____ | _____ | _____ FSL/FNL | _____ FEL/FWL | _____ | _____ |
| _____ | _____ | _____ FSL/FNL | _____ FEL/FWL | _____ | _____ |
| _____ | _____ | _____ FSL/FNL | _____ FEL/FWL | _____ | _____ |
| _____ | _____ | _____ FSL/FNL | _____ FEL/FWL | _____ | _____ |
| _____ | _____ | _____ FSL/FNL | _____ FEL/FWL | _____ | _____ |
| _____ | _____ | _____ FSL/FNL | _____ FEL/FWL | _____ | _____ |

A separate sheet may be attached if necessary.

* When transferring a unit which consists of more than one lease please file a separate side two for each lease. If a lease covers more than one section please indicate which section each well is located.

KANSAS CORPORATION COMMISSION
OIL & GAS CONSERVATION DIVISION

Form KSONA-1

July 2021

Form Must Be Typed

Form must be Signed

All blanks must be Filled

**CERTIFICATION OF COMPLIANCE WITH THE
KANSAS SURFACE OWNER NOTIFICATION ACT**

This form must be submitted with all Forms C-1 (Notice of Intent to Drill); CB-1 (Cathodic Protection Borehole Intent); T-1 (Request for Change of Operator Transfer of Injection or Surface Pit Permit); and CP-1 (Well Plugging Application). Any such form submitted without an accompanying Form KSONA-1 will be returned.

Select the corresponding form being filed: C-1 (Intent) CB-1 (Cathodic Protection Borehole Intent) T-1 (Transfer) CP-1 (Plugging Application)

OPERATOR: License # _____

Name: _____

Address 1: _____

Address 2: _____

City: _____ State: _____ Zip: _____ + _____

Contact Person: _____

Phone: (_____) _____ Fax: (_____) _____

Email Address: _____

Well Location:

____ - ____ - ____ - ____ Sec. ____ Twp. ____ S. R. ____ East West

County: _____

Lease Name: _____ Well #: _____

If filing a Form T-1 for multiple wells on a lease, enter the legal description of the lease below:

Surface Owner Information:

Name: _____

Address 1: _____

Address 2: _____

City: _____ State: _____ Zip: _____ + _____

When filing a Form T-1 involving multiple surface owners, attach an additional sheet listing all of the information to the left for each surface owner. Surface owner information can be found in the records of the register of deeds for the county, and in the real estate property tax records of the county treasurer.

If this form is being submitted with a Form C-1 (Intent) or CB-1 (Cathodic Protection Borehole Intent), you must supply the surface owners and the KCC with a plat showing the predicted locations of lease roads, tank batteries, pipelines, and electrical lines. The locations shown on the plat are preliminary non-binding estimates. The locations may be entered on the Form C-1 plat, Form CB-1 plat, or a separate plat may be submitted.

Select one of the following:

- I certify that, pursuant to the Kansas Surface Owner Notice Act (see Chapter 55 of the Kansas Statutes Annotated), I have provided the following to the surface owner(s) of the land upon which the subject well is or will be located: 1) a copy of the Form C-1, Form CB-1, Form T-1, or Form CP-1 that I am filing in connection with this form; 2) if the form being filed is a Form C-1 or Form CB-1, the plat(s) required by this form; and 3) my operator name, address, phone number, fax, and email address.
- I have not provided this information to the surface owner(s). I acknowledge that, because I have not provided this information, the KCC will be required to send this information to the surface owner(s). To mitigate the additional cost of the KCC performing this task, I acknowledge that I must provide the name and address of the surface owner by filling out the top section of this form and that I am being charged a \$30.00 handling fee, payable to the KCC, which is enclosed with this form.

If choosing the second option, submit payment of the \$30.00 handling fee with this form. If the fee is not received with this form, the KSONA-1 form and the associated Form C-1, Form CB-1, Form T-1, or Form CP-1 will be returned.

I hereby certify that the statements made herein are true and correct to the best of my knowledge and belief.

Date: _____ Signature of Operator or Agent: _____ Title: _____

ASSIGNMENT, CONVEYANCE AND BILL OF SALE

STATE OF KANSAS §
 § KNOW ALL PERSONS BY THESE PRESENTS:
COUNTY OF FINNEY §

THIS ASSIGNMENT, CONVEYANCE AND BILL OF SALE (this “*Assignment*”), is made and entered this 30th day of April, 2026, but is effective as of January 1, 2026, at 7:00 a.m. Central Time (the “*Effective Time*”), from **SCOUT ENERGY GROUP II, LP, SCOUT ENERGY PARTNERS II-A, LP, SCOUT ENERGY GROUP III, LP, SCOUT ENERGY PARTNERS III-A, LP, SCOUT ENERGY GROUP IV, LP, SCOUT ENERGY PARTNERS IV-A, LP, SCOUT ENERGY GROUP V, LP, SCOUT ENERGY PARTNERS V-A, LP, SCOUT ENERGY GROUP CO-INVEST V, LP, SCOUT ENERGY PARTNERS CO-INVEST V-A, LP, SCOUT V HELIUM, LLC, SEG V PLANTCO, LLC, SEP V-A PLANTCO, LLC, SEP V-B PLANTCO, LLC, SEG CO-INVEST V PLANTCO, LLC, SEP CO-INVEST V-A PLANTCO, LLC, SEP CO-INVEST V-B PLANTCO, LLC, SCOUT V HUGOTON GATHERING, LP** and, solely for purposes of **Section 1(a), Section 1(f)(i) and Section 1(l)** hereof, **SCOUT ENERGY MANAGEMENT LLC** (collectively, “*Assignor*”), whose address is 13800 Monfort Drive, Dallas, Texas 75240, to **EJ HUGOTON DEVCO LLC** (“*DevCo Assignee*”), **EIGER OPERATING COMPANY, LLC** (“*EOC Assignee*”), **EJ HUGOTON PRODUCTION COMPANY LLC** (“*Wellbore Assignee*”), **PAN-HUGOTON GATHERING COMPANY LLC** (“*Midstream Assignee*”), and **JAYHAWK PROCESSING COMPANY LLC** (“*Plant Assignee*” and, together with DevCo Assignee, EOC Assignee, Wellbore Assignee and Midstream Assignee, individually, an “*Assignee*”, and, collectively, the “*Assignees*”), in each case, whose address is 3811 Turtle Creek Blvd., Suite 1300, Dallas, TX 75219. Capitalized terms used in this Assignment that are not otherwise defined in this Assignment shall have the meanings given to such terms in that certain Purchase and Sale Agreement dated January 26, 2026, by and between Assignor and Jonah Energy Parent LLC (“*Jonah Parent*”) (as amended, restated, supplemented or otherwise modified from time to time, the “*Purchase and Sale Agreement*”).

WITNESSETH:

1. Assignor, for good and valuable consideration, the receipt and sufficiency of which are acknowledged, does hereby GRANT, BARGAIN, SELL, CONVEY, ASSIGN, TRANSFER, SET OVER, AND DELIVER to Assignees in the manner described in **Section 2**, all of Assignor's right, title, interest and estate, real or personal, recorded or unrecorded, movable or immovable, tangible or intangible, in and to the following, but excluding the Excluded Assets (subject to such exclusions, the "**Assets**"):

(a) All oil and gas leases, subleases and other leaseholds; fee mineral interests; net profits interests; royalty interests; overriding royalty interests; payments out of production; contractual rights to produce; carried interests; farmout rights; options; and other properties and interests within the Designated Area, including those leases and other interests described on **Exhibit A**, subject to any reservations or depth restrictions expressly described on **Exhibit A**, and all oil and gas leases, subleases and other leaseholds; fee mineral interests; net profits interests; royalty interests; overriding royalty interests; payments out of production; contractual rights to produce; carried interests; farmout rights; options; and other properties and interests not identified in **Exhibit A** insofar and only insofar as included in any Units or attributable to the Wells; and, with respect to Scout Energy Management LLC, all fee mineral interests described on **Exhibit A** or otherwise covered by oil and gas leases, subleases and other leaseholds within the Designated Area (collectively, the "**Leases**"), together with each and every kind and character of right, title, claim and interest that Assignor has in and to the lands covered by the Leases, to the extent limited by the reservations and restrictions expressly set forth on **Exhibit A** (the "**Lands**");

(b) The oil, gas, water, disposal, injection, CO₂, monitoring, and other wells located within the Designated Area, including those shown on **Exhibit A-1** (even if not located on the Leases, Lands or Units), whether producing, shut-in, abandoned or temporarily abandoned (collectively, the "**Wells**");

(c) The plants and compressor stations used for the processing or compression of gas and/or the collection or separation of natural gas liquids, CO₂, helium or other substances produced with gas located within the Designated Area, including those shown on **Exhibit A-2** (even if not located on the Leases, Lands or Units) (collectively, the "**Plants**");

(d) All pooled or unitized acreage (including valid forced pooling arrangements) wherein the Leases are pooled, unitized or communitized, including those identified on **Exhibit A-1** (the "**Units**"; the Units, together with the Leases, Lands, Wells, the Pipelines and the Plants are referred to in this Agreement as the "**Properties**"), and including all of Assignor's interest derived from the Leases in production of Hydrocarbons from any such Unit, whether such Unit production of Hydrocarbons comes from Wells located on or off of a Lease;

(e) All contracts, agreements and instruments by which the Properties, Easements, Equipment, Personal Property or Post-Effective Time Hydrocarbons are bound, or that relate to or are otherwise applicable to the Properties, INsofar AND ONLY INsofar as such contracts are valid and existing and to the extent applicable to the Properties, Easements, Equipment, Personal Property or Post-Effective Time Hydrocarbons, including operating agreements, unitization, pooling and communitization agreements, declarations and orders, purchase and sale agreements, joint venture agreements, acreage contribution or trade agreements, farmin and farmout agreements, exploration agreements, participation agreements, exchange agreements, transportation, treatment or gathering agreements, saltwater disposal agreements, water sourcing, transportation, treatment or recycling agreements, production dedications, hydrocarbon storage agreements, agreements for the sale and purchase of oil, gas, casinghead gas, marketing agreements, balancing agreements, service agreements, facilities or equipment leases, or processing agreements to the extent applicable to, covering or otherwise affecting any or all of the Properties or the Hydrocarbons produced from the Properties, including those identified on Schedule 5.9(a) of the Purchase and Sale Agreement, but excluding (i) any contract, agreement and instrument to the extent constituting a Retained Asset (until a Delayed Closing for such Retained Asset) or a Permanently Retained Asset pursuant to the Purchase and Sale Agreement, (ii) master services agreements, (iii) any instruments constituting the Leases or Easements, (iv) Debt Contracts, (v) to the extent not binding on Assignees after Closing, any non-disclosure agreements, bids or other documents related to Assignor's process to market the Assets for sale, and (vi) Hedge Contracts (subject to such exclusions, the "**Contracts**");

(f) (i) All easements, permits, licenses, servitudes, rights-of-way, surface fee, surface leases and other surface rights located within the Designated Area and used or held for use by Assignor or its Affiliates in connection with the ownership or operation of the Properties, including those shown on **Exhibit A-3**, but excluding any permits and other aforementioned rights to the extent constituting a Retained Asset (until a Delayed Closing for such Retained Asset) or a Permanently Retained Asset pursuant to the Purchase and Sale Agreement (subject to such exclusions, the "**Easements**") and (ii) the FCC Licenses held by Seller or any of its Affiliates in connection with operations on the Assets and set forth on **Exhibit A-5** (the "**Assigned FCC Licenses**");

(g) (i) All equipment, machinery, fixtures, tools, compressors, meters, tanks, pumps, platforms, pulling machines, boilers, buildings, salt water disposal facilities, pipelines, pipes, water storage, transportation, treatment or recycling facilities, utility lines, computer and automation equipment, telecommunications equipment, field radio telemetry and associated frequencies and licenses, pressure transmitters, central processing equipment, improvements, facilities and other tangible personal property and improvements located within the Designated Area on the Execution Date or otherwise solely used or held for use in connection with the ownership or operation of the Properties (collectively, the "**Equipment**"), and (ii) all field offices and pipe yards located within the

Designated Area, including those identified on **Exhibit A-4** (collectively, the “**Field Offices and Pipe Yards**”);

(h) All gas, water and Hydrocarbon flow lines, pipelines, gathering systems and appurtenances thereto located within the Designated Area, including those gathering systems specifically identified on **Exhibit A-2** (the “**Pipelines**” and, together with the Equipment, Wells and Vehicles, the “**Personal Property**”);

(i) All Hydrocarbons produced from or attributable to the Properties from and after the Effective Time (“**Post-Effective Time Hydrocarbons**”), including merchantable Hydrocarbons stored in tanks (above the inlet flange) and pipelines attributable to the ownership and operation of the Assets that belong to Assignor as of the Effective Time;

(j) All Imbalances and, subject to the provisions of Section 2.2(b)(iv) and Section 7.15 of the Purchase and Sale Agreement, all Suspense Funds;

(k) All Included Geologic Data;

(l) Those vehicles located within the Designated Area on the Execution Date or otherwise solely used or held for use in connection with the ownership or operation of the Properties, whether owned or, to the extent assignable at no cost to Seller or its Affiliate (unless Buyer agrees in writing to pay such cost), leased, including those listed on Schedule 1.2(l) of the Purchase and Sale Agreement (the “**Vehicles**”);

(m) Electronic copies (or originals, if available) of all books, records (including Asset Tax and accounting records), data, files and records, including lease files, land files, well files, gas and oil sales contract files, gas processing files, division order files (including but not limited to joint interest statements and revenue statements pertaining to Wells not operated by Assignor or its Affiliates), files and information relating to Suspense Funds for which a downward adjustment is made to the Purchase Price, abstracts, title opinions, land surveys, logs, Third Party reports obtained to evaluate cores and materials, and maps, and cores and physical samples of materials from Wells or tests (provided that Assignor shall retain possession, custody, and control of such cores and samples), in each case to the extent related to the Assets in the balance of this **Section 1** and within Assignor’s or its Affiliates’ custody or control, but excluding (i) any records to the extent disclosure or transfer would result in a violation of applicable Law or is restricted by any Transfer Requirement that is not satisfied pursuant to Section 7.7 of the Purchase and Sale Agreement, provided in each case that Assignor shall use commercially reasonable efforts (but not including an obligation to expend funds related thereto) to obtain waivers thereof, (ii) computer or communications software or intellectual property (including tapes, codes, data and program documentation and all tangible manifestations and technical information relating thereto), (iii) attorney-client privileged communications and work product of Assignor’s or any of its Affiliates’ legal counsel (other than title opinions or memoranda), (iv) reserve studies and evaluations, (v) records relating to the negotiation and consummation of the sale of the Assets, (vi) Excluded Geologic Data, (vii) emails,

Microsoft Teams messages, and any other forms of electronic communication, in each case, except to the extent that an item otherwise included in the Records is only available as an attachment to such email or electronic correspondence, (viii) records or files that cannot, with commercially reasonable efforts, be segregated from the records and files of the retained businesses of Assignor or its Affiliates (only if such records are not reasonably necessary for the ownership, operation, management, or administration of the Assets), and (ix) Assignor's and its Affiliates' working files and other internal documentation with respect to title, environmental or safety matters intended for internal use by Assignor and its Affiliates only (only if such records are not reasonably necessary for the operation, management, or administration of the Assets) (subject to such exclusions, the "**Records**");

(n) All (i) trade credits, carbon dioxide emission reduction credits, accounts receivable, notes receivable, take-or-pay amounts receivable, and other receivables and general intangibles attributable to the Assets and in each case with respect to periods of time from and after the Effective Time or pertaining to the Assumed Obligations; and (ii) liens and security interests in favor of Assignor or its Affiliates, whether choate or inchoate, under any Law or Contract to the extent arising from, or relating to, the ownership, operation, or sale or other disposition on or after the Effective Time of any of the Assets or to the extent arising in favor of Assignor as to the operator or non-operator of any Property;

(o) (i) All radio and communication towers and cellular modems and (ii) all radio and telephone equipment, SCADA and measurement technology and other production related mobility devices (such as SCADA controllers), well communication devices and any other information technology systems and, in each case, all licenses relating solely thereto, in each case, that are located within the Designated Area (the "**Communication Equipment**");

(p) To the extent related to the Assumed Obligations (and expressly excluding any such rights, claims and causes of action to the extent related to the Excluded Obligations and any matters for which Assignor retains indemnification obligations under the Purchase and Sale Agreement, whether arising before or after the Effective Time), (i) all rights of Assignor and its Affiliates to audit the records of any Person and to receive refunds or payments of any nature, and all amounts of money relating thereto, (ii) all other rights, claims and causes of action (including warranty, indemnity and similar claims) of Assignor and its Affiliates, and (iii) subject to Section 3.3 of the Purchase and Sale Agreement, all rights, claims and causes of action of Assignor and its Affiliates to condemnation proceeds or awards, in each case, whether arising before, on, or after the Effective Time; and

(q) All claims for refund of Taxes borne by Jonah Parent or Assignees or other costs or expenses borne by Jonah Parent or Assignees.

2. Notwithstanding the provisions of **Section 1** to the contrary, the Assets are hereby assigned to Assignees as follows:

(a) to EOC Assignee, (i) the Assigned FCC Licenses, (ii) the Vehicles, (iii) the Communication Equipment and (iv) the Assets described in **Sections 1(e), (g)(i), (m), (n), (p) and (q) INSOFAR AND ONLY INSOFAR** as such Assets relate to the Assigned FCC Licenses and the Vehicles;

(b) to Wellbore Assignee, the following Assets (the “*Wellbore Assets*”):

(i) the wellbore of each of the wells described on **Exhibit B** (collectively, the “*ABS Wells*”, and each, an “*ABS Well*”), as such wellbore has been completed as of Closing or may be extended or otherwise reworked or recompleted at any time thereafter, together with the right to own and maintain, and produce Hydrocarbons from each such ABS Well;

(ii) all Hydrocarbons produced from or attributable to the ABS Wells from and after 12:01 a.m. Central Time on May 1, 2026, and all proceeds or accounts receivable resulting from the sale of any such Hydrocarbons;

(iii) the Leases, in each case, **INSOFAR AND ONLY INSOFAR** as the rights thereunder are necessary or used to (A) own, operate, maintain and produce Hydrocarbons from, and continue to own the ABS Wells, (B) participate in and perform subsequent operations at any time applicable to the ABS Wells (including maintenance, repair, workovers, reworks, or extensions (including lateral extensions) of the wellbore of any ABS Well), or (C) produce, store and transport Hydrocarbons from the wellbores of the ABS Wells (such rights to and under the Leases, collectively, the “*Lease Rights*”);

(iv) any units or pooled or communitized lands arising on account of the Leases having been unitized or pooled into such units, pools or communitized lands, and all unitization, pooling or communitization agreements, declarations or designations and statutorily, judicially or administratively created drilling, spacing and/or production units, whether recorded or unrecorded, in each case, **INSOFAR AND ONLY INSOFAR** as necessary or used to (A) own, operate, maintain or continue to own, operate and maintain the ABS Wells, (B) participate in and perform subsequent operations at any time applicable to the ABS Wells (including maintenance, repair, workovers, reworks, or extensions (including lateral extensions) of the wellbore of any ABS Well), or (C) produce, store, and transport Hydrocarbons from the wellbores of the ABS Wells;

(v) all tangible personal property, fixtures, and improvements (including all wellheads, casing, tubing, pumps, motors, gauges, and valves) **INSOFAR AND ONLY INSOFAR** as are located downhole of, or constitute part of, the wellhead of such ABS Wells (collectively, the “*Well Facilities*”);

(vi) except for any Midstream Facilities, all tangible personal property, fixtures, and improvements **INSOFAR AND ONLY INSOFAR** as necessary for

or used in connection with the ownership or operation of, or for the production or transportation of Hydrocarbons from, the ABS Wells (including (i) all pumps, motors, gauges, valves, heaters, treaters, water lines, and vessels and (ii) all flowlines, pipelines, meters, separators, heater treaters, vapor recovery units, tanks, and any other associated equipment, and (iii) compression equipment (fixed or mobile), including drivers, skids, variable frequency drives, motor control centers, foundations, fuel gas systems, and appurtenant electrical and control lines), in each case, to the extent the foregoing (A) are located between the Well Facilities for any ABS Well and the location at which custody to the Hydrocarbons and other production from such ABS Well transfers to a third party;

(vii) all of Assignor's right, title and interest in and to any right-of-way, easement, access or crossing license, permit, servitude, surface use agreement or surface lease, in each case, **INSOFAR AND ONLY INSOFAR** as necessary or used to (A) own, operate, maintain or continue to own, operate and maintain the ABS Wells, (B) participate in and perform subsequent operations at any time applicable to the ABS Wells (including maintenance, repair, workovers, reworks or extensions (including lateral extensions) of the wellbore of any ABS Well), or (C) produce, store and transport Hydrocarbons from the wellbores of the ABS Wells, other than any such rights provided for in the Leases and included in the Lease Rights;

(viii) All contracts, agreements or other legally binding arrangements, whether oral or in writing (other than any Leases or any other instruments creating any oil and gas mineral interest or other real property interest), **INSOFAR AND ONLY INSOFAR** as pertaining to the ownership, production, transportation or disposition of Hydrocarbons from any of the Wellbore Assets (and not to the extent pertaining to any Excluded Assets);

(ix) Copies (but not originals) of, to the extent related to the Wellbore Assets, the following: all lease files; land files, including unrecorded agreements related thereto; well files; division order files; abstracts; title opinions; land surveys; logs; maps; and other books, records, data, files, and accounting records; but excluding any and all (a) books, records, data, files, maps, and accounting records to the extent disclosure or transfer is restricted or prohibited by third-party agreement or applicable Laws, (b) attorney-client privileged communications and work product of Assignor's legal counsel (other than title opinions), (c) reserve studies and evaluations, and (d) records relating to the negotiation and consummation of the acquisition of the Wellbore Assets pursuant to the Purchase and Sale Agreement and this Assignment; and

(x) All rights, claims, and causes of action (including all rights of indemnity, recovery, set-off or refunds) of Assignor or its Affiliates **INSOFAR**

AND ONLY INsofar as such rights, claims or causes of action relate to the Assumed Obligations with respect to the Wellbore Assets;

(c) to Midstream Assignee, (i) the Pipelines and (ii) the Assets described in **Sections 1(e), (f)(i), (g)(i), (m), (n), (p) and (q) INsofar AND ONLY INsofar** as such Assets relate to the Pipelines (*provided*, that, notwithstanding anything to the contrary set forth herein, with respect to the Easements, Pipelines, and Assets set forth on **Schedule DTA**, title to such Easements, Pipelines, and Assets shall transfer to Midstream Assignee effective as of the date Midstream Assignee accepts the applicable FERC certificate approving the acquisition of the Pipelines and Assets that are subject to the FERC Approvals) (collectively, the “*Midstream Facilities*”);

(d) to Plant Assignee, (i) the Plants and (ii) the Assets described in **Sections 1(e), (f)(i), (g)(i), (m), (n), (p) and (q) INsofar AND ONLY INsofar** as such Assets relate to the Plants (collectively, the “*Plant Assets*”); and

(e) to DevCo Assignee, the Assets to the extent such Assets are not otherwise conveyed in **Sections 2(a), (b), (c) or (d)**.

3. The Assets covered by this Assignment do not include and there is **EXCEPTED AND RESERVED** to Assignor, all of the following (collectively, the “*Excluded Assets*”):

(a) All corporate, partnership, limited liability company, financial, income and franchise tax and legal records of Assignor that relate to Assignor’s business generally (whether or not relating to the Assets), and all books, records and files that relate to the Excluded Assets and those records retained by Assignor pursuant to **Section 1(m)** and copies of any other Records retained by Assignor pursuant to Section 1.5 of the Purchase and Sale Agreement;

(b) Without limiting Section 7.20 of the Purchase and Sale Agreement, all reserve estimates, economic estimates, and, to the extent excluded from **Section 1(m)**, all interpretive data and technical evaluations;

(c) All rights to any refund of Property Costs and Taxes or other costs or expenses, in each case, borne by Assignor or Assignor’s predecessors in interest and title attributable to periods prior to the Effective Time, except to the extent related to the Assumed Obligations;

(d) Assignor’s area-wide bonds, permits and licenses or other permits, licenses or authorizations used in the conduct of Assignor’s business generally or that are not transferable to Assignees;

(e) All trade credits, carbon dioxide emission reduction credits, account receivables, note receivables, take-or-pay amounts receivable, and other receivables

attributable to the Assets, in each case, with respect to any period of time prior to the Effective Time, except to the extent related to the Assumed Obligations;

(f) All work product of Assignor's attorneys, records relating to the negotiation and consummation of the transactions contemplated hereby and documents and instruments that are subject to the attorney-client privilege (in all cases, excluding title opinions and memoranda);

(g) All claims and causes of action (including any claims for insurance proceeds) accruing in favor of Assignor and arising from acts, omissions or events or damage to or destruction of property with respect to all periods prior to the Effective Time, except to the extent related to the Assumed Obligations;

(h) Except as specifically set forth in **Sections 1(l)** and **2(a)**, all right, title and interest of Assignor in and to vehicles or vessels, whether or not used in connection with the Assets;

(i) Any agreements excluded from the definition of "Contracts" in **Section 1(e)** and any items excluded from the definition of "Records" in **Section 1(m)**;

(j) All rights, titles, claims and interests of Assignor or any Affiliate of Assignor (i) to or under any policy or agreement of insurance or any insurance proceeds, except to the extent provided in Section 3.3 of the Purchase and Sale Agreement, and (ii) to or under any bond or bond proceeds, in each case, except to the extent related to the Assumed Obligations;

(k) Any patent, patent application, logo, service mark, copyright, trade name, trademark or other intellectual property of or associated with Assignor or any Affiliate of Assignor or any business of Assignor or of any Affiliate of Assignor;

(l) All Excluded Geologic Data;

(m) All personal computers and associated peripherals and all radio and telephone equipment, but specifically excluding any SCADA or similar Equipment located within the Designated Area;

(n) All rights, claims and causes of action related to the Proceedings listed on Schedule 5.7 of the Purchase and Sale Agreement, except to the extent related to the Assumed Obligations (*e.g.*, rights, claims and causes of action related to the Proceeding listed as item 4 on Schedule 5.7 of the Purchase and Sale Agreement to the extent and only to the extent related to time periods beginning on or after the Effective Time shall be included in the Assets as a result of clause (iv) in the definition of Excluded Obligations);

(o) All assets, properties, and rights of and any equity interests in Mayzure, LLC, a Delaware limited liability company;

(p) Surface fee property ownership or surface leases acquired by SEM after the Execution Date that are not related to (A) the ownership or operation of the Assets, (B) oil and gas production, transportation or processing, or (C) any obligation to cure a Title Defect or Environmental Defect pursuant to this Agreement;

(q) All proprietary and other computer software; and

(r) All properties set forth on **Schedule EA** hereto.

As used in this Assignment, “**Designated Area**” means (i) the following Counties in the State of Kansas: Finney, Grant, Haskell, Kearny, Morton, Seward, Wichita, Stanton, Meade, Greeley, Pratt (as to Pratt County, those Leases, Lands and Wells listed on **Exhibit A, Exhibit A-1 and Exhibit B**) and Hamilton, (ii) the following Counties in the State of Oklahoma: Beaver, (iii) the following areas of Cimarron County, Oklahoma: all land lying within and north of Township 3 North, and (iv) the following areas of Texas County, Oklahoma: all land lying within and north of Township 3 North.

TO HAVE AND TO HOLD to Assignees (in the manner described herein), their successors and assigns, forever, subject to the Permitted Encumbrances and the other terms and provisions of this Assignment and of the Purchase and Sale Agreement referred to below.

4. This Assignment is made by Assignor and accepted by Assignees subject to the following terms and conditions:

(a) **Effective Time.** This Assignment is effective as of the Effective Time.

(b) **Purchase and Sale Agreement.** This Assignment is expressly made subject to the Purchase and Sale Agreement. If there is a conflict between this Assignment and the Purchase and Sale Agreement, the Purchase and Sale Agreement controls to the extent of the conflict. The execution and delivery of this Assignment by Assignor and Assignees shall not operate to release or impair any surviving rights or obligations of either Assignor, Assignees or Jonah Parent under the Purchase and Sale Agreement.

(c) **Disclaimers.**

EXCEPT AS AND TO THE EXTENT EXPRESSLY SET FORTH IN THE PURCHASE AND SALE AGREEMENT, CONFIRMED IN THE CERTIFICATE OF ASSIGNOR DELIVERED PURSUANT TO SECTION 9.2(B) OF THE PURCHASE AND SALE AGREEMENT, OR IN THIS ASSIGNMENT, (I) ASSIGNOR MAKES NO REPRESENTATIONS OR WARRANTIES, EXPRESS, STATUTORY OR IMPLIED, AND (II) ASSIGNOR EXPRESSLY DISCLAIMS ALL LIABILITY AND RESPONSIBILITY FOR ANY REPRESENTATION, WARRANTY, STATEMENT OR INFORMATION MADE OR COMMUNICATED (ORALLY OR IN WRITING) TO ASSIGNEES

OR ANY OF THEIR AFFILIATES, EMPLOYEES, AGENTS, CONSULTANTS OR REPRESENTATIVES (INCLUDING ANY OPINION, INFORMATION, PROJECTION OR ADVICE THAT MAY HAVE BEEN PROVIDED TO ASSIGNEES BY ANY OFFICER, DIRECTOR, EMPLOYEE, AGENT, CONSULTANT, REPRESENTATIVE OR ADVISOR OF ASSIGNOR OR ANY OF ITS AFFILIATES).

EXCEPT AS EXPRESSLY SET FORTH IN THE PURCHASE AND SALE AGREEMENT, CONFIRMED IN THE CERTIFICATE OF ASSIGNOR TO BE DELIVERED PURSUANT TO SECTION 9.2(B) OF THE PURCHASE AND SALE AGREEMENT, OR IN THIS ASSIGNMENT, AND WITHOUT LIMITING THE GENERALITY OF THE FOREGOING, ASSIGNOR EXPRESSLY DISCLAIMS ANY REPRESENTATION OR WARRANTY, EXPRESS, STATUTORY OR IMPLIED, AS TO (I) TITLE TO ANY OF THE ASSETS, (II) THE CONTENTS, CHARACTER OR NATURE OF ANY DESCRIPTIVE MEMORANDUM, OR ANY REPORT OF ANY PETROLEUM ENGINEERING CONSULTANT, OR ANY GEOLOGICAL OR SEISMIC DATA OR INTERPRETATION, RELATING TO THE ASSETS, (III) THE QUANTITY, QUALITY OR RECOVERABILITY OF PETROLEUM SUBSTANCES IN OR FROM THE ASSETS, (IV) ANY ESTIMATES OF THE VALUE OF THE ASSETS, FUTURE REVENUES GENERATED BY THE ASSETS OR FUTURE COSTS ASSOCIATED WITH THE ASSETS, (V) THE PRODUCTION OF HYDROCARBONS FROM THE ASSETS, (VI) THE MAINTENANCE, REPAIR, CONDITION, QUALITY, SUITABILITY, DESIGN OR MARKETABILITY OF THE ASSETS, (VII) THE CONTENT, CHARACTER OR NATURE OF ANY DESCRIPTIVE MEMORANDUM, REPORTS, BROCHURES, CHARTS OR STATEMENTS PREPARED BY THIRD PARTIES, (VIII) ANY OTHER MATERIALS OR INFORMATION THAT MAY HAVE BEEN MADE AVAILABLE OR COMMUNICATED TO ASSIGNEES OR THEIR AFFILIATES, OR ANY OF THEIR EMPLOYEES, AGENTS, CONSULTANTS, REPRESENTATIVES OR ADVISORS IN CONNECTION WITH THE TRANSACTIONS CONTEMPLATED BY THIS AGREEMENT OR ANY DISCUSSION OR PRESENTATION RELATING THERETO, AND FURTHER DISCLAIMS ANY REPRESENTATION OR WARRANTY, EXPRESS, STATUTORY OR IMPLIED, OF MERCHANTABILITY, FITNESS FOR A PARTICULAR PURPOSE OR CONFORMITY TO MODELS OR SAMPLES OF MATERIALS OF ANY EQUIPMENT, IT BEING EXPRESSLY UNDERSTOOD AND AGREED BY THE PARTIES THAT, SUBJECT TO ASSIGNEES' RIGHTS UNDER ARTICLE 4 AND SECTION 11.3 OF THE PURCHASE AND SALE AGREEMENT, ASSIGNEES ARE DEEMED TO BE OBTAINING THE ASSETS IN THEIR PRESENT STATUS, CONDITION AND STATE OF REPAIR, "AS IS" AND "WHERE IS" WITH ALL FAULTS AND THAT ASSIGNEES HAVE MADE OR CAUSED TO BE MADE SUCH INSPECTIONS

AS ASSIGNEES DEEM APPROPRIATE, OR (IX) ANY IMPLIED OR EXPRESS WARRANTY OF FREEDOM FROM PATENT OR TRADEMARK INFRINGEMENT.

EXCEPT AS AND TO THE EXTENT EXPRESSLY SET FORTH IN THE PURCHASE AND SALE AGREEMENT, CONFIRMED IN THE CERTIFICATE OF ASSIGNOR TO BE DELIVERED PURSUANT TO SECTION 9.2(B) OF THE PURCHASE AND SALE AGREEMENT, OR IN THIS ASSIGNMENT, (I) ASSIGNOR HAS NOT AND WILL NOT MAKE ANY REPRESENTATION OR WARRANTY REGARDING ANY MATTER OR CIRCUMSTANCE RELATING TO ENVIRONMENTAL LAWS, ENVIRONMENTAL LIABILITIES, THE RELEASE OF MATERIALS INTO THE ENVIRONMENT OR THE PROTECTION OF HUMAN HEALTH, SAFETY, NATURAL RESOURCES OR THE ENVIRONMENT, OR ANY OTHER ENVIRONMENTAL CONDITION OF THE ASSETS, AND (II) NOTHING IN THIS AGREEMENT OR OTHERWISE WILL BE CONSTRUED AS SUCH A REPRESENTATION OR WARRANTY, AND, SUBJECT TO ASSIGNEES' RIGHTS UNDER ARTICLE 4 AND SECTION 11.3 OF THE PURCHASE AND SALE AGREEMENT, ASSIGNEES ARE DEEMED TO BE TAKING THE ASSETS "AS IS" AND "WHERE IS" FOR PURPOSES OF THEIR ENVIRONMENTAL CONDITION.

Assignor and Assignees agree that, to the extent required by applicable Law to be effective, the disclaimers of certain representations and warranties contained in this **Section 4(c)** are "conspicuous" disclaimers for the purpose of any applicable Law.

(d) **Special Warranty of Title.** This Assignment is made, executed and delivered without warranty of title, either express or implied, except that Assignor specially warrants and agrees to defend Defensible Title, as such term is defined in the Purchase and Sale Agreement, to the Assets, against the claims and demands of all Persons claiming by, through or under Assignor or its Affiliates, but not otherwise; provided, however, that Assignor's aggregate liability to Assignees in respect of such warranty for any Asset shall not exceed the Allocated Value of such Asset (the "*Special Warranty of Title*").

(e) **Assumption by Assignees.** Subject to the indemnification by Assignor under Section 11.3 of the Purchase and Sale Agreement and the other provisions of the Purchase and Sale Agreement, Assignees assume and will fulfill, perform, pay and discharge (or cause to be fulfilled, performed, paid or discharged) all of the obligations and liabilities of Assignor and its predecessors in interest, known or unknown, with respect to the Assets, regardless of whether such obligations or liabilities arose prior to, on or after the Effective Time, including but not limited to obligations to (i) furnish makeup gas according to the terms of applicable gas sales, gathering or transportation contracts, and to satisfy all other gas balancing obligations, if any, (ii) pay working interests, royalties, overriding

royalties and other interests (including, subject to the provisions of Section 7.15 of the Purchase and Sale Agreement, all Suspense Funds), (iii) properly plug and abandon the Wells, including inactive wells or temporarily abandoned wells, drilled on the Properties, as required by Law, (iv) replug any well, wellbore, or previously plugged well on the Properties to the extent required by Governmental Body, (v) dismantle, salvage and remove any equipment, structures, materials, flow lines, and property of whatever kind related to or associated with operations and activities conducted on the Properties, (vi) cleanup, restore and/or remediate the premises covered by or related to the Assets in accordance with applicable Contracts and Laws, (vii) pay all undisputed Property Costs, (viii) pay all Taxes, and (ix) perform all obligations applicable to or imposed on the lessee, owner, or operator under the Leases or related Contracts, or as required by applicable Laws (all of said obligations and liabilities, subject to the exclusions below, are referred to in this Assignment as the “**Assumed Obligations**”); provided, however, that the Assumed Obligations do not include, and Assignees have no obligation to assume, any obligations or liabilities of Assignor to the extent that they arise out of, relate to, or are attributable to the Excluded Obligations (as defined in the Purchase and Sale Agreement); provided, further, however, that, notwithstanding anything to the contrary set forth in this Assignment, Wellbore Assignee, Midstream Assignee and Plant Assignee shall assume the Assumed Obligations hereunder solely to the extent that such Assumed Obligations relate to the Wellbore Assets, the Midstream Facilities and the Plant Assets, respectively, and in each case are incurred during or otherwise attributable to the period from and after 12:01 a.m. Central Time on May 1, 2026.

(f) **Further Assignments**. Certain Assets or specific portions of the Assets that are leased from, or require the approval to transfer by, a Governmental Body are conveyed under this Assignment and are also described and covered by other separate assignments made by Assignor to Assignees on officially approved forms, or forms acceptable to such entity, in sufficient multiple originals to satisfy applicable statutory and regulatory requirements (“**Separate Assignments**”). The interests covered by such Separate Assignments are the same, and not in addition to, the interests conveyed in this Assignment. Further, such Separate Assignments are deemed to contain the Special Warranty of Title and all of the exceptions, reservations, rights, titles, power and privileges set forth in this Assignment as fully and as though they were set forth in each such Separate Assignment. Further, where separate deeds and assignments of the Assets have been or will be executed for filing in recording jurisdictions and counties, any such separate deeds and assignments shall evidence the same assignment of the applicable Assets and shall not constitute any additional assignment of the Assets.

(g) **Covenants Running with the Land**. The terms and provisions of this Assignment are covenants running with the Lands, Leases, and other interests covered by this Assignment and extend to, bind and inure to the benefit of the Parties, their heirs, successors and assigns.

(h) **Subrogation of Warranties.** To the extent transferable, Assignees shall be and is hereby subrogated to all representations, covenants and warranties of title by parties (other than Assignor's Affiliates) heretofore given or made to Assignor or its predecessors in title with respect and to the extent applicable to the Assets and/or the Assumed Obligations. To the extent provided in the preceding sentence, Assignor hereby grants and transfers to Assignees, their successors and assigns, to the extent so transferable and permitted by Law, the benefit of and the right to enforce all representations, warranties and covenants, if any, which Assignor is entitled to enforce with respect to the Assets and/or the Assumed Obligations.

(i) **Governing Law.** THIS ASSIGNMENT AND THE LEGAL RELATIONS BETWEEN ASSIGNOR AND ASSIGNEES IS GOVERNED BY AND CONSTRUED IN ACCORDANCE WITH THE LAWS OF THE STATE OF TEXAS (EXCEPT THAT, WITH RESPECT TO ISSUES RELATING TO REAL PROPERTY FOR ASSETS LOCATED IN A SPECIFIC STATE, THE LAWS OF SUCH STATE SHALL GOVERN) WITHOUT REGARD TO PRINCIPLES OF CONFLICTS OF LAWS OTHERWISE APPLICABLE TO SUCH DETERMINATIONS. JURISDICTION AND VENUE WITH RESPECT TO ANY DISPUTES ARISING HEREUNDER ARE PROPER ONLY IN (A) THE EIGHTH BUSINESS COURT DIVISION LOCATED IN FORT WORTH, TARRANT COUNTY, TEXAS OR THE FIRST BUSINESS COURT DIVISION LOCATED IN DALLAS, DALLAS COUNTY, TEXAS, OR (B) IF BOTH OF SAID BUSINESS COURT DIVISIONS DO NOT OR ARE UNABLE TO ACCEPT A DISPUTE FOR ANY REASON OUTSIDE THE REASONABLE CONTROL OF ASSIGNOR AND ASSIGNEES, THEN THE STATE AND FEDERAL COURTS SITUATED IN FORT WORTH, TARRANT COUNTY, TEXAS, AND ASSIGNOR AND ASSIGNEES IRREVOCABLY WAIVE, TO THE FULLEST EXTENT PERMITTED BY LAW, ANY OBJECTION THEY MAY NOW OR HEREAFTER HAVE TO THE LAYING OF VENUE OF ANY DISPUTE ARISING OUT OF OR RELATING TO THIS ASSIGNMENT OR ANY OF THE TRANSACTIONS CONTEMPLATED IN THIS ASSIGNMENT BROUGHT IN SUCH COURTS OR ANY DEFENSE OF INCONVENIENT FORUM FOR THE MAINTENANCE OF SUCH DISPUTE. EACH OF ASSIGNOR AND ASSIGNEES AND THEIR RESPECTIVE SUCCESSORS AND ASSIGNS HEREBY IRREVOCABLY WAIVES ALL RIGHT TO TRIAL BY JURY IN ANY ACTION, PROCEEDING OR COUNTERCLAIM (WHETHER BASED ON CONTRACT, TORT OR OTHERWISE) ARISING OUT OF OR RELATING TO THIS ASSIGNMENT, THE TRANSACTIONS CONTEMPLATED HEREBY OR THE ACTIONS OF ANY OTHER PARTY IN THE NEGOTIATION, ADMINISTRATION, PERFORMANCE AND ENFORCEMENT THEREOF.

(j) **Counterparts.** This Assignment may be executed and delivered (including by email or facsimile transmission) in counterparts, each of which is deemed an original instrument, but all such counterparts together constitute but one agreement.

[Signature Pages Follow]

IN WITNESS WHEREOF, this Assignment is executed by the duly authorized officers or representatives of the Parties as of the Execution Date.

ASSIGNOR:

SCOUT ENERGY GROUP II, LP,
a Texas limited partnership
SCOUT ENERGY PARTNERS II-A, LP,
a Delaware limited partnership

By: Scout Energy Group II GP, LLC
Their ultimate general partner

By: 
Name: Scott Gladden
Title: Attorney-in-Fact

SCOUT ENERGY GROUP III, LP,
a Texas limited partnership
SCOUT ENERGY PARTNERS III-A, LP,
a Delaware limited partnership

By: Scout Energy Group III GP, LLC
Their ultimate general partner

By: 
Name: Scott Gladden
Title: Attorney-in-Fact

SCOUT ENERGY GROUP IV, LP,
a Texas limited partnership
SCOUT ENERGY PARTNERS IV-A, LP,
a Delaware limited partnership

By: Scout Energy Group IV GP, LLC
Their ultimate general partner

By: 
Name: Scott Gladden
Title: Attorney-in-Fact

SCOUT ENERGY GROUP V, LP,
a Texas limited partnership
SCOUT ENERGY PARTNERS V-A, LP,
a Delaware limited partnership
SCOUT ENERGY GROUP CO-INVEST V, LP,
a Texas limited partnership
SCOUT ENERGY PARTNERS CO-INVEST V-A, LP,
a Delaware limited partnership
SEP V-A PLANTCO, LLC,
a Delaware limited liability company
SEP V-B PLANTCO, LLC,
a Delaware limited liability company
SEG V PLANTCO, LLC,
a Delaware limited liability company
SEP CO-INVEST V-A PLANTCO, LLC,
a Delaware limited liability company
SEP CO-INVEST V-B PLANTCO, LLC,
a Delaware limited liability company
SEG CO-INVEST V PLANTCO, LLC,
a Delaware limited liability company

By: Scout Energy Group V GP, LLC
Their ultimate general partner or the ultimate
general partner of their sole member, as applicable

By: 
Name: Scott Gladden
Title: Attorney-in-Fact

SCOUT V HELIUM, LLC,
a Delaware limited liability company

By: 
Name: Scott Gladden
Title: Attorney-in-Fact

SCOUT V HUGOTON GATHERING, LP,
a Texas limited partnership

By: Scout V Hugoton GPCo, LLC
Its general partner

By: 
Name: Scott Gladden
Title: Attorney-in-Fact

Solely for purposes of **Section 1(a), Section 1(f)(i) and Section 1(l)** hereof,

SCOUT ENERGY MANAGEMENT LLC,
a Texas limited liability company

By: 
Name: Scott Gladden
Title: Attorney-in-Fact

STATE OF TEXAS §
 §
COUNTY OF
DALLAS §

BEFORE ME, the undersigned Notary Public, on this day personally appeared Scott Gladden, known to me to be the person whose name is subscribed to the foregoing instrument and acknowledged to me that he, being fully authorized to do so, executed and delivered the same as (i) Attorney-in-Fact of Scout Energy Group II GP, LLC, in its capacity as the ultimate general partner of SCOUT ENERGY GROUP II, LP and SCOUT ENERGY PARTNERS II-A, LP, (ii) Attorney-in-Fact of Scout Energy Group III GP, LLC, in its capacity as the ultimate general partner of SCOUT ENERGY GROUP III, LP and SCOUT ENERGY PARTNERS III-A, LP, (iii) Attorney-in-Fact of Scout Energy Group IV GP, LLC, in its capacity as the ultimate general partner of SCOUT ENERGY GROUP IV, LP and SCOUT ENERGY PARTNERS IV-A, LP, (iv) Attorney-in-Fact of Scout Energy Group V GP, LLC, in its capacity as the ultimate general partner or the ultimate general partner of their sole member, as applicable, of SCOUT ENERGY GROUP V, LP and SCOUT ENERGY PARTNERS V-A, LP, SCOUT ENERGY GROUP CO-INVEST V, LP, SCOUT ENERGY PARTNERS CO-INVEST V-A, LP, SEP V-A PLANTCO, LLC, SEP V-B PLANTCO, LLC, SEG V PLANTCO, LLC, SEP CO-INVEST V-A PLANTCO, LLC, SEP CO-INVEST V-B PLANTCO, LLC, SEG CO-INVEST V PLANTCO, LLC, (v) Attorney-in-Fact of SCOUT V HELIUM, LLC, and (vi) Attorney-in-Fact of Scout V Hugoton GPCo, LLC, in its capacity as the general partner of SCOUT V HUGOTON GATHERING, LP, and SCOUT ENERGY MANAGEMENT LLC, on the day and year therein mentioned and as the act and deed of said corporation, for the purpose and consideration therein expressed.

GIVEN UNDER MY HAND AND SEAL OF OFFICE, this 30th day of April, 2026.



Notary Public
Name: Holly Rawls

My Commission Expires: January 24, 2028



[Signature Page to Assignment, Conveyance & Bill of Sale]

DEVCO ASSIGNEE:

EJ HUGOTON DEVCO LLC,
a Delaware limited liability company

By: 
Name: Mickey Friedrich
Title: President and Chief Executive Officer

STATE OF TEXAS §
 §
COUNTY OF DALLAS §

BEFORE ME, the undersigned Notary Public, on this day personally appeared Mickey Friedrich, known to me to be the person whose name is subscribed to the foregoing instrument and acknowledged to me that he, being fully authorized to do so, executed and delivered the same as President and Chief Executive Officer of EJ Hugoton DevCo LLC, on the day and year therein mentioned and as the act and deed of said limited liability company, for the purpose and consideration therein expressed.

GIVEN UNDER MY HAND AND SEAL OF OFFICE, this 28th day of April, 2026.



Notary Public
Name: Richard Lee Allen Jr.

My Commission Expires 09-19-28

EOC ASSIGNEE:

EIGER OPERATING COMPANY LLC,
a Delaware limited liability company

By: J. Friedrich
Name: Mickey Friedrich
Title: President and Chief Executive Officer

STATE OF TEXAS §
 §
COUNTY OF DALLAS §

BEFORE ME, the undersigned Notary Public, on this day personally appeared Mickey Friedrich, known to me to be the person whose name is subscribed to the foregoing instrument and acknowledged to me that he, being fully authorized to do so, executed and delivered the same as President and Chief Executive Officer of Eiger Operating Company LLC, on the day and year therein mentioned and as the act and deed of said limited liability company, for the purpose and consideration therein expressed.

GIVEN UNDER MY HAND AND SEAL OF OFFICE, this 28th day of April, 2026.

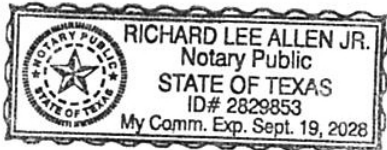

Richard Lee Allen
Notary Public

Name: Richard Lee Allen Jr

My Commission Expires 09-19-28

WELLBORE ASSIGNEE:

EJ HUGOTON PRODUCTION COMPANY LLC
a Delaware limited liability company

By: 
Name: Mickey Friedrich
Title: President and Chief Executive Officer

STATE OF TEXAS §
 §
COUNTY OF DALLAS §

BEFORE ME, the undersigned Notary Public, on this day personally appeared Mickey Friedrich, known to me to be the person whose name is subscribed to the foregoing instrument and acknowledged to me that he, being fully authorized to do so, executed and delivered the same as President and Chief Executive Officer of EJ Hugoton Production Company LLC, on the day and year therein mentioned and as the act and deed of said limited liability company, for the purpose and consideration therein expressed.

GIVEN UNDER MY HAND AND SEAL OF OFFICE, this 28th day of April, 2026.





Notary Public

Name: Richard Lee Allen Jr

My Commission Expires 05-15-28

PLANT ASSIGNEE:

JAYHAWK PROCESSING COMPANY LLC,
a Delaware limited liability company

By: J.F.
Name: Mickey Friedrich
Title: President and Chief Executive
Officer

STATE OF TEXAS §
 §
COUNTY OF DALLAS §

BEFORE ME, the undersigned Notary Public, on this day personally appeared Mickey Friedrich, known to me to be the person whose name is subscribed to the foregoing instrument and acknowledged to me that he, being fully authorized to do so, executed and delivered the same as President and Chief Executive Officer of Jayhawk Processing Company LLC, on the day and year therein mentioned and as the act and deed of said limited liability company, for the purpose and consideration therein expressed.

GIVEN UNDER MY HAND AND SEAL OF OFFICE, this 28th day of April, 2026.

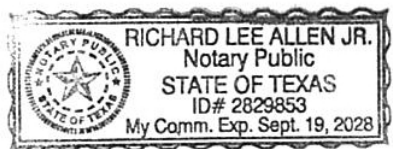

Richard Lee Allen Jr.

Notary Public
Name: Richard Lee Allen Jr.

My Commission Expires 09-19-28

RELEASE OF NPI

Scout Energy Partners II-B, LP, Scout Energy Partners III-B, LP, Scout Energy Partners IV-B, LP, Scout Energy Partners V-B, LP, and Scout Energy Partners Co-Invest V-B, LP join in this Assignment, Conveyance and Bill of Sale for the limited purpose of releasing the assets assigned hereby from any Conveyance of Net Profits Overriding Interest conveyed to Scout Energy Partners II-B, LP, Scout Energy Partners III-B, LP, Scout Energy Partners IV-B, LP, Scout Energy Partners V-B, LP, or Scout Energy Partners Co-Invest V-B, LP, as applicable, whether recorded in the applicable County records or not, such that Assignees shall receive the assets assigned hereby free and clear from any burden related to such Conveyance of Net Profits Overriding Interest.

SCOUT ENERGY PARTNERS II-B, LP,

a Delaware limited partnership

By: Scout Energy Group II GP, LLC

Its ultimate general partner

By:  _____

Name: Scott Gladden

Title: Attorney-in-Fact

SCOUT ENERGY PARTNERS III-B, LP,

a Delaware limited partnership

By: Scout Energy Group III GP, LLC

Its ultimate general partner

By:  _____

Name: Scott Gladden

Title: Attorney-in-Fact

SCOUT ENERGY PARTNERS IV-B, LP,
a Delaware limited partnership
By: Scout Energy Group IV GP, LLC
Its ultimate general partner

By: 
Name: Scott Gladden
Title: Attorney-in-Fact

SCOUT ENERGY PARTNERS V-B, LP,
a Delaware limited partnership
SCOUT ENERGY PARTNERS CO-INVEST V-B, LP,
a Delaware limited partnership
By: Scout Energy Group V GP, LLC
Their ultimate general partner

By: 
Name: Scott Gladden
Title: Attorney-in-Fact

STATE OF TEXAS §
 §
COUNTY OF
DALLAS §

BEFORE ME, the undersigned Notary Public, on this day personally appeared Scott Gladden, known to me to be the person whose name is subscribed to the foregoing instrument and acknowledged to me that he, being fully authorized to do so, executed and delivered the same as (i) Attorney-in-Fact of Scout Energy Group II GP, LLC, in its capacity as the ultimate general partner of SCOUT ENERGY PARTNERS II-B, LP, (ii) Attorney-in-Fact of Scout Energy Group III GP, LLC, in its capacity as the ultimate general partner of SCOUT ENERGY PARTNERS III-B, LP, (iii) Attorney-in-Fact of Scout Energy Group IV GP, LLC, in its capacity as the ultimate general partner of SCOUT ENERGY PARTNERS IV-B, LP, and (iv) Attorney-in-Fact of Scout Energy Group V GP, LLC, in its capacity as the ultimate general partner of SCOUT ENERGY PARTNERS V-B, LP and SCOUT ENERGY PARTNERS CO-INVEST V-B, LP, on the day and year therein mentioned and as the act and deed of said corporation, for the purpose and consideration therein expressed.

GIVEN UNDER MY HAND AND SEAL OF OFFICE, this 30th day of April, 2026.



Notary Public

Name: Holly Rawls

My Commission Expires: January 24, 2028



Exhibit A

Leases

(See attached.)

| LEASE CODE | LESSOR | LESSEE | LEASE DATE | RECORDING INFO | COUNTY | STATE | LEGAL DESCRIPTION | Package |
|------------|----------------------------|--------------------------------|------------|---|--------|-------|--|---------|
| L2070194 | AMY L MAIN | CHAMPLIN REFINING COMPANY | 06/13/1950 | 21/223 | FINNEY | KS | T265-31W SEC 32: NW | Hugoton |
| L2067811 | DAVIS C HAZEL ET AL | WOOLSEY PETROLEUM CORPORATION | 11/18/1991 | 99/265 | FINNEY | KS | T215-R34W SEC 10: NW | Hugoton |
| L2071853 | LANG JOHN C ET UX | SHALLOW WATER REFINING CO | 10/06/1947 | 16/441 | FINNEY | KS | T215-R34W SEC 15: S2 | Hugoton |
| L2071854 | LANG JOHN C ET UX | SHALLOW WATER REFINING CO | 10/06/1947 | 16/438 | FINNEY | KS | T215-R34W SEC 22: N2 | Hugoton |
| L2066954 | LOCKMAN CLOUDSLEY M ET UX | SHALLOW WATER REFINING COMPANY | 09/22/1947 | 16/380 | FINNEY | KS | T215-R34W SEC 22: SE | Hugoton |
| L2067077 | MC HUGH PATRICK ET UX | THE ATLANTIC REFINING COMPANY | 10/06/1937 | 10/287 | FINNEY | KS | T215-R34W SEC 23: SW | Hugoton |
| L2069318 | DAVIS C J C | VASTAR RESOURCES INC | 04/03/1943 | 12/140 | FINNEY | KS | T215-R34W SEC 26: NW | Hugoton |
| L2069382 | WELDON HENRY B ET UX | THE ATLANTIC REFINING COMPANY | 04/09/1943 | 12/145 | FINNEY | KS | T215-R34W SEC 26: NW | Hugoton |
| L2067298 | DUTTON E W ET UX | THE ATLANTIC REFINING COMPANY | 10/20/1943 | 13/23 | FINNEY | KS | T215-R34W SEC 26: NW | Hugoton |
| L2068521 | CLO MAUNE CHARLIE ET UX | LANDOWNERS OIL ASSO | 01/24/1933 | 7/360 | FINNEY | KS | T215-R34W SEC 26: SW | Hugoton |
| L2072351 | CLO FRANK R GOBLEMAN ET AL | M M HOURIGAN | 11/06/1935 | 9/235 | FINNEY | KS | T215-R34W SEC 27: SE | Hugoton |
| L2067581 | FRANK R GOBLEMAN ET AL | M M HOURIGAN | 11/06/1935 | 9/235 | FINNEY | KS | T215-R34W SEC 27: SE T215-R34W SEC 34: NE | Hugoton |
| L2070356 | PETERSON ELMER E ET AL | J R BOSWORTH | 07/02/1945 | 15/32 | FINNEY | KS | T215-R34W SEC 32: NW | Hugoton |
| L2072452 | HUNT T S ET UX | M M HOURIGAN | 11/13/1935 | 9/182 | FINNEY | KS | T215-R34W SEC 33: N2 | Hugoton |
| L2069705 | LEWIS MADGE ET AL | THE ATLANTIC REFINING COMPANY | 05/03/1945 | 14/549 | FINNEY | KS | T215-R34W SEC 33: SW | Hugoton |
| L2066610 | JONES MYRTLE A ET AL | THE ATLANTIC REFINING COMPANY | 08/22/1945 | 15/89 | FINNEY | KS | T215-R34W SEC 34: W2 | Hugoton |
| L2048732 | WILLIAM MAUNE | KANSAS NEBRASKA NATURAL GAS CO | 02/19/1955 | 28/531, 30/599, 68/171 | FINNEY | KS | T215-R34W SEC 36: SW, AS TO GAS RIGHTS ONLY | Hugoton |
| L2067966 | HOEME HERMAN R ET AL | WOOLSEY PETROLEUM CORPORATION | 11/30/1990 | 88/249 | FINNEY | KS | T215-R34W SEC 4: SW | Hugoton |
| L2067967 | HOEME HERMAN R ET AL | WOOLSEY PETROLEUM CORPORATION | 11/30/1990 | 88/248 | FINNEY | KS | T215-R34W SEC 5: SE | Hugoton |
| L2068082 | C HAZEL DAVIS | WOOLSEY PETROLEUM CORPORATION | 12/12/1990 | 88/584 | FINNEY | KS | T215-R34W SEC 8: W2NE T215-R34W SEC 9: E2NE, N2SW | Hugoton |
| L2063439 | BRETZ CAREY F A WIDOW | WOOLSEY PETROLEUM CORPORATION | 01/03/1991 | 88/740 | FINNEY | KS | T215-R34W SEC 9: NW | Hugoton |
| L2049243 | WILLIAM D FOSTER ET AL | CARTER OIL COMPANY THE | 08/07/1958 | 38/509, 35/511, 39/231, 58/319 | FINNEY | KS | T225-R32W SEC 26: SW FROM 0 TO 3,000 FEET | Hugoton |
| L2048747 | WALTER HENRY WINTER ET UX | CHAMPLIN REFINING COMPANY | 08/01/1947 | 16/365, 171/68, 26/427, 51/437, 60/459 | FINNEY | KS | T225-R32W SEC 29: NE, AS TO GAS RIGHTS ONLY | Hugoton |
| L2048748 | ED HUGHES ET AL | CHAMPLIN REFINING COMPANY | 09/25/1950 | 16/963, 171/68, 21/455, 25/656, 26/427, 273/460, 38/51, 41/135, | FINNEY | KS | T225-R32W SEC 29: W2, AS TO GAS RIGHTS ONLY | Hugoton |
| L2048710 | C O DOWNING | W G HAUN | 05/07/1951 | 225/716, 24/149 | FINNEY | KS | T225-R32W SEC 30: NE | Hugoton |
| L2048749 | MARGARET S LINN | CHAMPLIN REFINING COMPANY | 08/08/1947 | 16/366, 171/68, 204/424, 25/656, 26/427, 280/380, | FINNEY | KS | T225-R32W SEC 30: SE, AS TO GAS RIGHTS ONLY | Hugoton |
| L2048711 | B A SHAVER ET UX | O R REED | 12/01/1947 | 17/23, 225/716 | FINNEY | KS | T225-R32W SEC 30: SW | Hugoton |
| L2067975 | B A SHAVER ET UX | O R REED | 12/01/1947 | 17/23 | FINNEY | KS | T225-R32W SEC 30: SW | Hugoton |
| L2050497 | MARY ELEANOR KIRK ET VIR | NORTHERN NATURAL GAS COMPANY | 06/08/1946 | 117/11,12, 14/258, 14/277, 15/437, 179/5056, 182/81, | FINNEY | KS | T225-R32W SEC 31: N2NE, NW, S2 S2NE T225-R32W SEC 6: NW | Hugoton |

| LEASE CODE | LESSOR | LESSEE | LEASE DATE | RECORDING INFO | COUNTY | STATE | LEGAL DESCRIPTION | Package |
|------------|--------------------------------|--------------------------------|------------|---|--------|-------|--|---------|
| L2048750 | JACK SHELL | CHAMPLIN REFINING COMPANY | 02/09/1949 | 171/68, 19/20, 26/427, 60/459 | FINNEY | KS | T225-R32W SEC 34: ALL | Hugoton |
| L2048690 | R G GREATHOUSE AND VIOLA | O E BRADLEY | 04/12/1948 | 17/205, 225/716 | FINNEY | KS | T225-R32W SEC 7: ALL T225-R32W SEC 8: ALL | Hugoton |
| L2048734 | JOHN BURGARDT SR ET UX | CHAMPLIN REFINING COMPANY | 08/18/1950 | 21/343, 212/404, 26/427-430, 46/415, 60/459, 62/764, 68/171 | FINNEY | KS | T225-R33W SEC 19: SE, AS TO GAS RIGHTS ONLY | Hugoton |
| L2048736 | JENNIE M CLARK ET AL | J E O DONNELL | 04/01/1944 | 13/247, 17/350, 230/336, 26/427-430, 60/459, 68/171 | FINNEY | KS | T225-R33W SEC 20: SE, AS TO GAS RIGHTS ONLY | Hugoton |
| L2048735 | JENNIE M CLARK ET AL | J E O DONNELL | 04/01/1944 | 13/336, 13/344, 188/465, 26/427-430, 60/459, 68/171 | FINNEY | KS | T225-R33W SEC 20: SW, AS TO GAS RIGHTS ONLY | Hugoton |
| L2048737 | HELEN A KEIG ET AL | H M GILLESPIE ET AL | 12/10/1947 | 17/21, 26/427, 60/459, 68/171 | FINNEY | KS | T225-R33W SEC 27: SW, AS TO GAS RIGHTS ONLY | Hugoton |
| L2048738 | GEORGE L SOOBY ET UX | H M GILLESPIE ET AL | 01/28/1948 | 17/8, 26/427-430, 60/459, 68/171 | FINNEY | KS | T225-R33W SEC 27: W2 NW, AS TO GAS RIGHTS ONLY | Hugoton |
| L2048739 | EVA B SHARER | CITIES SERVICE OIL COMPANY | 08/27/1943 | 12/560, 20/67, 221/446, 255/120, 26/427, 60/459, 68/171 | FINNEY | KS | T225-R33W SEC 29: NE FROM BOTTOM CHASE TO BOTTOM COUNCIL GROVE FROM 0 TO 3,400 FEET FROM TOP SURFACE TO BOTTOM CHASE | Hugoton |
| L2048740 | EMMA K BULGER | D L CAMPBELL | 06/15/1944 | 14/337, 14/360, 144/117, 195/247, 195/576, 224/613 | FINNEY | KS | T225-R33W SEC 29: SW, AS TO GAS RIGHTS ONLY, FROM THE SURFACE OF THE EARTH DOWN TO THE BASE OF THE FLORENCE FLINT FORMATION. | Hugoton |
| L2048743 | THE GARDEN CITY COMPANY | PANHANDLE EASTERN PIPE LINE CO | 06/24/1953 | 171/68, 27/546, 28/589, 60/459 | FINNEY | KS | T225-R33W SEC 30: NW, AS TO GAS RIGHTS ONLY, FROM THE SURFACE OF THE EARTH DOWN TO THE BASE OF THE LOWER FORT RILEY FORMATION, 2800' | Hugoton |
| L2048741 | MARIETTA A MARIS | SKELLY OIL COMPANY | 07/03/1953 | 28/350, 54/641, 59/350, 60/459, 68/171 | FINNEY | KS | T225-R33W SEC 30: N2SE | Hugoton |
| L2048742 | THE GARDEN CITY COMPANY | J E O DONNELL | 07/03/1944 | 13/453, 13/463, 171/68, 26/427, 60/450 | FINNEY | KS | T225-R33W SEC 30: SWS2SE, AS TO GAS RIGHTS ONLY | Hugoton |
| L2048751 | C M MCALLISTER ET UX | CITIES SERVICE OIL COMPANY | 08/30/1943 | 12/594, 171/68, 195/614, 20/108, 249/197, 249/238 | FINNEY | KS | T225-R33W SEC 32: NW, AS TO GAS RIGHTS ONLY, FROM THE SURFACE OF THE EARTH DOWN TO AND INCLUDING 3,400' | Hugoton |
| L2048753 | MERTIE M FROMONG | J E O DONNELL | 02/01/1944 | 13/100, 198/528, 200/499, 200/501, 28/61 | FINNEY | KS | T225-R33W SEC 32: E2, AS TO GAS RIGHTS ONLY | Hugoton |
| L2048752 | FRANK H BUTLER ET UX | J E O DONNELL | 05/01/1944 | 13/440, 13/465, 157/126, 171/68, 26/427, 60/459 | FINNEY | KS | T225-R33W SEC 32: SW, AS TO GAS RIGHTS ONLY | Hugoton |
| L2048713 | GEORGE H HAHN ET UX | O R REED | 12/01/1947 | 16/576, 225/716 | FINNEY | KS | T225-R33W SEC 36: NE | Hugoton |
| L2048712 | GEORGE H HAHN ET UX | O R REED | 12/01/1947 | 17/10, 225/716 | FINNEY | KS | T225-R33W SEC 36: SE | Hugoton |
| L2070223 | BLAINE W WILLIAMS | KANSAS NEBRASKA NATURAL GAS CO | 06/17/1953 | 27/543 | FINNEY | KS | T225-R34W SEC 11: N2NW T225-R34W SEC 2: S2SW | Hugoton |
| L2065493 | BLAINE W WILLIAMS ET AL | KANSAS NEBRASKA NATURAL GAS CO | 06/17/1953 | 28/218 | FINNEY | KS | T225-R34W SEC 11: S2 | Hugoton |
| L2048761 | BLAINE W WILLIAMS ET AL | KANSAS NEBRASKA NATURAL GAS CO | 06/17/1953 | 13/368, 26/427, 28/218, 28/322, 60/459, 68/171, 9/256 | FINNEY | KS | T225-R34W SEC 11: S2, AS TO GAS RIGHTS ONLY | Hugoton |
| L2048762 | ARTHUR E COOK AND KATHERINE | KANSAS NEBRASKA NATURAL GAS CO | 06/19/1952 | 26/427, 27/53, 60/459, 68/171 | FINNEY | KS | T225-R34W SEC 15 E2NW, AS TO GAS RIGHTS ONLY FROM THE SURFACE OF THE EARTH DOWN TO 3,400' | Hugoton |
| L2070231 | ARTHUR E COOK AND KATHERINE | KANSAS NEBRASKA NATURAL GAS CO | 06/19/1952 | 27/53 | FINNEY | KS | T225-R34W SEC 15: E2 T225-R34W SEC 15: NW | Hugoton |
| L2048744 | KENNETH E SENTNEY AND MERCEDES | GULF OIL CORPORATION | 07/07/1947 | 16/335, 171/68, 230/25, 28/532, 60/459 | FINNEY | KS | T225-R34W SEC 15: SW AS TO GAS RIGHTS ONLY | Hugoton |
| L2064097 | WHEAT J A ET UX | J D LONG | 02/26/1944 | 13/175 | FINNEY | KS | T225-R34W SEC 17: NE | Hugoton |
| L2066596 | SHELL G W | CITIES SERVICE OIL COMPANY | 08/20/1943 | 12/552 | FINNEY | KS | T225-R34W SEC 17: NW | Hugoton |
| L2065447 | TYRRELL MARY F ET VIR | RALPH J RHYNALDS | 06/10/1944 | 13/465 | FINNEY | KS | T225-R34W SEC 17: SE | Hugoton |
| L2065655 | SUDAN INTERIOR MISSION INC | WARREN PETROLEUM CORPORATION | 07/07/1949 | 20/193 | FINNEY | KS | T225-R34W SEC 17: SW | Hugoton |
| L2064053 | BURG GEORGE F | J D LONG | 02/22/1944 | 13/145 | FINNEY | KS | T225-R34W SEC 18: E2SW, LOT 3, LOT 4 | Hugoton |
| L2065875 | FOSTER BERTHA M ET AL | J D LONG | 07/17/1944 | 14/110 | FINNEY | KS | T225-R34W SEC 18: NE | Hugoton |

| LEASE CODE | LESSOR | LESSEE | LEASE DATE | RECORDING INFO | COUNTY | STATE | LEGAL DESCRIPTION | Package |
|------------|------------------------------|-----------------------------------|------------|--|--------|-------|--|---------|
| L2069511 | MAGNOLIA PETROLEUM | WARREN PETROLEUM CORPORATION | 04/17/1951 | 23/101 | FINNEY | KS | T225-R34W SEC 18: NE | Hugoton |
| L2068902 | HILL S JOSEPHINE | J D LONG | 02/26/1944 | 13/168 | FINNEY | KS | T225-R34W SEC 18: NW | Hugoton |
| L2072701 | BOSWORTH J R | CHAMPLIN REFINING COMPANY | 11/29/1950 | 21/487 | FINNEY | KS | T225-R34W SEC 18: SE | Hugoton |
| L2071372 | WM EASTON HUTCHINSON | CITIES SERVICE OIL COMPANY | 08/24/1943 | 12/596 | FINNEY | KS | T225-R34W SEC 19: E2SW T225-R34W SEC 19: W2SE | Hugoton |
| L2068118 | WHITNEY MARY CATHERINE ET AL | THE SHALLOW WATER REFININGCOMPANY | 12/15/1950 | 15/169, 21/527 | FINNEY | KS | T225-R34W SEC 2: NW | Hugoton |
| L2048754 | BLAINE W WILLIAMS | KANSAS NEBRASKA NATURAL GAS CO | 06/17/1953 | 27/543, 60/459, 68/171, 9/256 | FINNEY | KS | T225-R34W SEC 2: S2SW SEC 11: N2NW | Hugoton |
| L2064052 | BURG GEORGE F | J D LONG | 02/22/1944 | 13/146 | FINNEY | KS | T225-R34W SEC 20: E2NE T225-R34W SEC 20: E2NW T225-R34W SEC 20: W2NE | Hugoton |
| L2072207 | BARRETT EMELINE ET VIR | WARREN PETROLEUM CORPORATION | 10/28/1947 | 16/577 | FINNEY | KS | T225-R34W SEC 20: E2SE | Hugoton |
| L2069326 | BARRETT EMELINE ET VIR | R J RHYNALDS | 04/04/1944 | 13/269 | FINNEY | KS | T225-R34W SEC 20: SW | Hugoton |
| L2068962 | LOOMIS H W ET UX | J D LONG | 03/04/1944 | 13/182 | FINNEY | KS | T225-R34W SEC 20: W2SE | Hugoton |
| L2069301 | ANDREW STONE HARTNETT ET AL | R J RHYNALDS | 04/01/1944 | 13/468 | FINNEY | KS | T225-R34W SEC 21: N2 | Hugoton |
| L2064201 | BROCK JOHN L ET AL | R J RHYNALDS | 03/07/1944 | 13/360 | FINNEY | KS | T225-R34W SEC 21: S2 | Hugoton |
| L2048763 | SISTERS OF HOLY CROSS INC | WM F PIELTICKER | 09/15/1973 | 26/427, 29/840, 4/474, 4/681, 4/99, 60/459, 68/171 | FINNEY | KS | T225-R34W SEC 23: ALL | Hugoton |
| L2068638 | ANDERSON MAE | DENHAM JOE E | 02/03/1947 | 16/108 | FINNEY | KS | T225-R34W SEC 26: NE | Hugoton |
| L2063798 | ANDERSON MAE | DENHAM JOE E | 02/03/1947 | 16/113 | FINNEY | KS | T225-R34W SEC 26: NW | Hugoton |
| L2068639 | ANDERSON MAE | DENHAM JOE E | 02/03/1947 | 16/114 | FINNEY | KS | T225-R34W SEC 26: SE | Hugoton |
| L2063809 | MILLER TRESMON ET UX | DENHAM JOE E | 02/04/1947 | 16/107 | FINNEY | KS | T225-R34W SEC 26: SW | Hugoton |
| L2049224 | MAE ANDERSON | R J RHYNALDS | 02/28/1944 | OG13/152 | FINNEY | KS | T225-R34W SEC 28: E2NE T225-R34W SEC 28: W2NE | Hugoton |
| L2068907 | ANDERSON MAE | R J RHYNALDS | 02/28/1944 | 13/152 | FINNEY | KS | T225-R34W SEC 28: E2NE T225-R34W SEC 28: W2NE | Hugoton |
| L2064110 | MAE ANDERSON | R J RHYNALDS | 02/28/1944 | 13/152 | FINNEY | KS | T225-R34W SEC 28: E2NE, W2NE | Hugoton |
| L2064108 | ANDERSON MAE | R J RHYNALDS | 02/28/1944 | 13/161 | FINNEY | KS | T225-R34W SEC 28: E2SE T225-R34W SEC 28: W2SE | Hugoton |
| L2049227 | MAE ANDERSON | R J RHYNALDS | 02/28/1944 | OG13/161 | FINNEY | KS | T225-R34W SEC 28: E2SE T225-R34W SEC 28: W2SE | Hugoton |
| L2068912 | MAE ANDERSON | R J RHYNALDS | 02/28/1944 | 13/161 | FINNEY | KS | T225-R34W SEC 28: E2SE, W2SE | Hugoton |
| L2068908 | ANDERSON MAE | R J RHYNALDS | 02/28/1944 | 13/160 | FINNEY | KS | T225-R34W SEC 28: E2SW T225-R34W SEC 28: W2SW | Hugoton |
| L2049226 | MAE ANDERSON | R J RHYNALDS | 02/28/1944 | OG13/160 | FINNEY | KS | T225-R34W SEC 28: E2SW T225-R34W SEC 28: W2SW | Hugoton |
| L2068911 | MAE ANDERSON | R J RHYNALDS | 02/28/1944 | 13/160 | FINNEY | KS | T225-R34W SEC 28: E2SW, W2SW | Hugoton |
| L2049225 | MAE ANDERSON | R J RHYNALDS | 02/28/1944 | OG13/151 | FINNEY | KS | T225-R34W SEC 28: NW | Hugoton |
| L2064111 | MAE ANDERSON | R J RHYNALDS | 02/28/1944 | 13/151 | FINNEY | KS | T225-R34W SEC 28: NW | Hugoton |
| L2068909 | ANDERSON MAE | R J RHYNALDS | 02/28/1944 | 13/151 | FINNEY | KS | T225-R34W SEC 28: NW | Hugoton |

| LEASE CODE | LESSOR | LESSEE | LEASE DATE | RECORDING INFO | COUNTY | STATE | LEGAL DESCRIPTION | Package |
|------------|---|-----------------------------------|------------|---|--------|-------|---|---------|
| L2064292 | SCHAEFFER CHARLES J ET UX | R J RHNALDS | 03/15/1944 | 13/202 | FINNEY | KS | T225-R34W SEC 29: E2 | Hugoton |
| L2068884 | FORNEY G H ET UX | J D LONG | 02/24/1944 | 13/164 | FINNEY | KS | T225-R34W SEC 29: E2NW T225-R34W SEC 29: W2NW | Hugoton |
| L2064631 | OLTMANN ONTJE A ET UX | R J RHNALDS | 04/10/1944 | 13/350 | FINNEY | KS | T225-R34W SEC 29: SW | Hugoton |
| L2069812 | BOSWORTH J R | THE SHALLOW WATER REFININGCOMPANY | 05/12/1950 | 21/44 | FINNEY | KS | T225-R34W SEC 3: NE | Hugoton |
| L2067656 | MCCANLES NETTIE M ET AL | THE ATLANTIC REFINING COMPANY | 11/09/1945 | 15/51 | FINNEY | KS | T225-R34W SEC 3: NW | Hugoton |
| L2048755 | HENRY B WELDON ET AL | KANSAS NEBRASKA NATURAL GAS CO | 05/12/1956 | 228/345, 33/123 | FINNEY | KS | T225-R34W SEC 3: SE, AS TO GAS RIGHTS ONLY | Hugoton |
| L2064113 | MCCOY LESTER | J D LONG | 02/28/1944 | 13/196 | FINNEY | KS | T225-R34W SEC 31: E2SW, LOT 3, LOT 4 | Hugoton |
| L2066805 | CHARLES D AND BARBARA M CREW FAMILYTRUS | DEVON ENERGY PRODUCTION COMPANYLP | 09/05/2007 | 281/650 | FINNEY | KS | T225-R34W SEC 31: NE | Hugoton |
| L2066804 | CAROL K PIERCE ET VIR | DEVON ENERGY PRODUCTION COMPANYLP | 09/05/2007 | 281/652 | FINNEY | KS | T225-R34W SEC 31: NE | Hugoton |
| L2068916 | E M COOK ET AL | WARREN PETROLEUM CORPORATION | 02/28/1948 | 17/123 | FINNEY | KS | T225-R34W SEC 31: NE | Hugoton |
| L2066587 | FOSTER W H ET UX | THE ATLANTIC REFINING COMPANY | 08/19/1939 | 11/68 | FINNEY | KS | T225-R34W SEC 31: NW | Hugoton |
| L2066588 | FOSTER W H ET UX | THE ATLANTIC REFINING COMPANY | 08/19/1939 | 11/68 | FINNEY | KS | T225-R34W SEC 31: NW | Hugoton |
| L2064473 | SMITH CHRISTINA D ET VIR | R J RHYNALDS | 03/29/1944 | 13/394 | FINNEY | KS | T225-R34W SEC 31: SE | Hugoton |
| L2068913 | STRONG WARREN | J D LONG | 02/28/1944 | 13/178 | FINNEY | KS | T225-R34W SEC 32: N2 | Hugoton |
| L2068910 | DICK FRANK L ET UX | J D LONG | 02/28/1944 | 13/184 | FINNEY | KS | T225-R34W SEC 32: S2 | Hugoton |
| L2064558 | VOLLIMERS MARGARET ET AL | R J RHYNALDS | 04/04/1944 | 13/395 | FINNEY | KS | T225-R34W SEC 33: E2NW T225-R34W SEC 33: E2SE T225-R34W SEC 33: W2NW | Hugoton |
| L2064543 | HOPE PAULINE S ET AL | R J RHYNALDS | 04/03/1944 | 13/364 | FINNEY | KS | T225-R34W SEC 33: E2SW T225-R34W SEC 33: W2SW | Hugoton |
| L2065127 | MAGNOLIA PETROLEUM COMPANY | WARREN PETROLEUM CORPORATION | 05/15/1950 | 21/111 | FINNEY | KS | T225-R34W SEC 33: E2SW T225-R34W SEC 33: W2SW | Hugoton |
| L2068658 | HARTMAN BESS ET AL | DENHAM JOE E | 02/05/1947 | 16/143 | FINNEY | KS | T225-R34W SEC 35: NE | Hugoton |
| L2072173 | ULRICH WILBER J ET UX | REED O R | 10/25/1947 | 16/449 | FINNEY | KS | T225-R34W SEC 36: NE | Hugoton |
| L2069691 | MEEKER HELEN M ET VIR | REED O R | 05/01/1947 | 16/252 | FINNEY | KS | T225-R34W SEC 36: NW | Hugoton |
| L2065057 | CARTER AUDREY L ET AL | REED O R | 05/10/1947 | 16/337 | FINNEY | KS | T225-R34W SEC 36: SE | Hugoton |
| L2048757 | ELMER F BARLOW ET UX | CHAMPLIN REFINING COMPANY | 09/09/1950 | 21/531, 219/625, 226/437, 232/578, 26/427, 60/459, 68/171 | FINNEY | KS | T225-R34W SEC 5: LOTS 3 & 4 S2 NW SW, AS TO GAS RIGHTS ONLY | Hugoton |
| L2048758 | MERLE L BARLOW ET UX | CHAMPLIN REFINING COMPANY | 09/09/1950 | 21/530, 219/625, 226/437, 232/578, 26/427, 60/459, 68/171 | FINNEY | KS | T225-R34W SEC 5: LOTS 3 & 4, S2NW, AS TO GAS RIGHTS ONLY | Hugoton |
| L2048756 | LOUIS C MCDANIEL ET UX | CHAMPLIN REFINING COMPANY | 09/09/1950 | 21/529, 219/625, 226/437, 232/578, 26/427, 60/459, 68/171 | FINNEY | KS | T225-R34W SEC 5: SW, AS TO GAS RIGHTS ONLY | Hugoton |
| L2048760 | D ANNA SPEER | CITIES SERVICE OIL COMPANY | 09/18/1943 | 12/620, 204/60, 26/427, 26/446, 28/193, 60/459, 68/171 | FINNEY | KS | T225-R34W SEC 6: NE, AS TO GAS RIGHTS ONLY FROM THE SURFACE OF THE EARTH DOWN TO AND INCLUDING 2,759' | Hugoton |
| L2048759 | WAYNE M CAMPBELL ET UX | CHAMPLIN REFINING COMPANY | 07/30/1949 | 1/1, 258/407, 26/427, 60/459, 68/171 | FINNEY | KS | T225-R34W SEC 6: LOTS 3, 4, 5 & SENW (AKA NW), AS TO GAS RIGHTS ONLY | Hugoton |
| L2049242 | D ANNA SPEER | CITIES SERVICE OIL COMPANY | 09/18/1943 | 12/620, 19/98, 26/446, 28/124 | FINNEY | KS | T225-R34W SEC 6: NE | Hugoton |
| L2066149 | BRINLEY ALLEN ET UX | JOE B NATHAN | 08/01/1943 | 13/32 | FINNEY | KS | T225-R34W SEC 8: SE | Hugoton |

| LEASE CODE | LESSOR | LESSEE | LEASE DATE | RECORDING INFO | COUNTY | STATE | LEGAL DESCRIPTION | Package |
|------------|-------------------------------|-------------------------------|------------|-----------------------------------|--------|-------|---|---------|
| L2070937 | PETERSON FRED ET UX | J D LONG | 08/02/1944 | 14/109 | FINNEY | KS | T225-R34W SEC 9: NE | Hugoton |
| L2065886 | LOOMIS F J ET AL | J D LONG | 07/18/1944 | 13/559 | FINNEY | KS | T225-R34W SEC 9: NW | Hugoton |
| L2064671 | COOK A E ET AL | WARREN PETROLEUM CORPORATION | 04/12/1951 | 23/523 | FINNEY | KS | T225-R34W SEC 9: SW | Hugoton |
| L2794566 | H M GILLESPIE | M C BLUHM | 06/04/1951 | 23/257 | FINNEY | KS | T235-R31W SEC 34: SE/4, SURFACE TO 100' BELOW BASE OF COUNCIL GROVE | Hugoton |
| L2051421 | LEO A MCANARNEY ET UX | SKELLY OIL COMPANY | 10/25/1952 | 27/27 | FINNEY | KS | T235-R31W SEC 19: SE | Hugoton |
| L2065670 | MARTIN FRANCIS M ET UX | REED O R | 07/09/1951 | 23/614 | FINNEY | KS | T235-R31W SEC 30: ALL | Hugoton |
| L2064453 | BAKER MARY J ET VIR | WM C BOYLE | 03/27/1957 | 35/54 | FINNEY | KS | T235-R31W SEC 30: NW | Hugoton |
| L2067980 | CHAMBERLAIN NINA O ET VIR | CRANE JOHN T | 12/01/1948 | 18/502 | FINNEY | KS | T235-R32W SEC 11: NE | Hugoton |
| L2072730 | BOYD DORIS ET VIR | CRANE JOHN T | 12/01/1948 | 18/496 | FINNEY | KS | T235-R32W SEC 11: SE | Hugoton |
| L2064866 | FRAZIER NINA O ET AL | REED O R | 04/23/1947 | 16/246 | FINNEY | KS | T235-R32W SEC 11: W2 | Hugoton |
| L2051420 | MARION LYNN RUSSELL ET UX | O E BRADLEY | 04/14/1948 | 17/193, 610/60 | FINNEY | KS | T235-R32W SEC 12: SE, W2 T235-R32W SEC 13: N2 | Hugoton |
| L2051417 | JOHN S BOYD ET AL | SKELLY OIL COMPANY | 10/15/1952 | 27/18, 60/610 | FINNEY | KS | T235-R32W SEC 13: E2SW, SE | Hugoton |
| L2051418 | ELZYRA HOSKINSON | LESTER WILKONSON | 09/14/1956 | 33/490, 60/610 | FINNEY | KS | T235-R32W SEC 13: W2SW | Hugoton |
| L2051419 | ERMA HILEMAN ET AL | LESTER WILKONSON | 11/08/1956 | 33/526, 60/610 | FINNEY | KS | T235-R32W SEC 13: W2SW | Hugoton |
| L2066576 | WELLMAN EDWARD C ET UX | DENHAM JOE E | 08/18/1944 | 14/264 | FINNEY | KS | T235-R32W SEC 17: ALL | Hugoton |
| L2068386 | BOARD OF COUNTY COMMISSIONERS | STANOUNID OIL AND GAS COMPANY | 01/13/1956 | 32/114 | FINNEY | KS | T235-R32W SEC 17: ALL | Hugoton |
| L2066312 | VON SEGGERN J H ET UX | DENHAM JOE E | 08/05/1944 | 14/231 | FINNEY | KS | T235-R32W SEC 17: ALL T235-R32W SEC 20: ALL | Hugoton |
| L2066253 | KERFOOT ELSIE V ET AL | DENHAM JOE E | 08/04/1944 | 14/265 | FINNEY | KS | T235-R32W SEC 17: SE T235-R32W SEC 30: SE | Hugoton |
| L2071526 | FLORA A MEREDITH ESTATE | DENHAM JOE E | 09/02/1944 | 14/221 | FINNEY | KS | T235-R32W SEC 18: NE | Hugoton |
| L2066579 | ELLIS J HAHN ET UX | CHAMPLIN REFINING COMPANY | 08/18/1950 | 21/344 | FINNEY | KS | T235-R32W SEC 18: SE | Hugoton |
| L2048764 | ELLIS J HAHN ET UX | CHAMPLIN REFINING COMPANY | 08/18/1950 | 21/344, 26/427, 60/459, 68/171 | FINNEY | KS | T235-R32W SEC 18: SE, AS TO GAS RIGHTS ONLY | Hugoton |
| L2071024 | HAYS PAUL F ET UX | DENHAM JOE E | 08/05/1944 | 14/174 | FINNEY | KS | T235-R32W SEC 18: W2 | Hugoton |
| L2071022 | FRAZIER CLARENCE E ET UX | DENHAM JOE E | 08/05/1944 | 13/596 | FINNEY | KS | T235-R32W SEC 19: E2 | Hugoton |
| L2071031 | THOMAS BELLE WOODARD ET AL | DENHAM JOE E | 08/05/1944 | 14/399 | FINNEY | KS | T235-R32W SEC 19: N2NW | Hugoton |
| L2070988 | MARMON ROSCOE R ET AL | DENHAM JOE E | 08/04/1944 | 13/628 | FINNEY | KS | T235-R32W SEC 19: S2NW | Hugoton |
| L2066304 | HAWK HUGH R ET UX | DENHAM JOE E | 08/05/1944 | 13/595 | FINNEY | KS | T235-R32W SEC 19: SW | Hugoton |
| L2071134 | GEARHART JAMES ET AL | DENHAM JOE E | 08/12/1944 | 59/91, 59/80, 59/93, 14/58 | FINNEY | KS | T235-R32W SEC 20: NE, S2, S2NW | Hugoton |
| L2071525 | DAVID A BARTLETT TRUST | STANOUNID OIL AND GAS COMPANY | 09/02/1944 | 14/70 | FINNEY | KS | T235-R32W SEC 21: E2 | Hugoton |
| L2071025 | HOSKINSON HERVE N ET UX | DENHAM JOE E | 08/05/1944 | 13/618 | FINNEY | KS | T235-R32W SEC 21: NW | Hugoton |

| LEASE CODE | LESSOR | LESSEE | LEASE DATE | RECORDING INFO | COUNTY | STATE | LEGAL DESCRIPTION | Package |
|------------|----------------------------------|------------------------------|------------|----------------|--------|-------|--|---------|
| L2066246 | HAYDEN JAMES | DENHAM JOE E | 08/04/1944 | 13/622 | FINNEY | KS | T235-R32W SEC 26: E2 | Hugoton |
| L2066308 | MILLER ANNA C ET VIR | DENHAM JOE E | 08/05/1944 | 14/13 | FINNEY | KS | T235-R32W SEC 26: NW | Hugoton |
| L2070979 | GOSS WALTER M ET UX | DENHAM JOE E | 08/04/1944 | 13/626 | FINNEY | KS | T235-R32W SEC 26: SW | Hugoton |
| L2066311 | STRASSER ANTHONY J | DENHAM JOE E | 08/05/1944 | 14/162 | FINNEY | KS | T235-R32W SEC 28: N2 | Hugoton |
| L2066748 | CONGDON ORVILLE G ET UX | DENHAM JOE E | 09/01/1944 | 14/69 | FINNEY | KS | T235-R32W SEC 28: S2 | Hugoton |
| L2070711 | SCHOOL DISTRICT #87 | STANOUND OIL AND GAS COMPANY | 07/22/1955 | 32/86 | FINNEY | KS | T235-R32W SEC 29: ALL | Hugoton |
| L2066371 | PEARCE MARION R ET UX | DENHAM JOE E | 08/09/1944 | 13/598 | FINNEY | KS | T235-R32W SEC 29: E2SW, SWSW | Hugoton |
| L2066307 | MAI J H ET UX | DENHAM JOE E | 08/05/1944 | 13/601 | FINNEY | KS | T235-R32W SEC 29: NE | Hugoton |
| L2071310 | CONTINENTAL ASSURANCE COMPANY | DENHAM JOE E | 08/18/1944 | 14/233 | FINNEY | KS | T235-R32W SEC 29: NW | Hugoton |
| L2070961 | WALL LEONARD G | DENHAM JOE E | 08/03/1944 | 14/141 | FINNEY | KS | T235-R32W SEC 29: NWSW | Hugoton |
| L2070953 | GOSS DENNIS E UX | DENHAM JOE E | 08/03/1944 | 13/500 | FINNEY | KS | T235-R32W SEC 29: SE | Hugoton |
| L2066302 | GILLAN HENRY C ET UX | DENHAM JOE E | 08/05/1944 | 14/189 | FINNEY | KS | T235-R32W SEC 30: NE | Hugoton |
| L2071023 | GILLAN D K ET UX | DENHAM JOE E | 08/05/1944 | 14/161 | FINNEY | KS | T235-R32W SEC 30: NESW, LOT 3 | Hugoton |
| L2066303 | GILLEN DELLA ET VIR | DENHAM JOE E | 08/05/1944 | 13/599 | FINNEY | KS | T235-R32W SEC 30: NW | Hugoton |
| L2066590 | BEBERMEYER O F ET UX | DENHAM JOE E | 08/19/1944 | 14/151 | FINNEY | KS | T235-R32W SEC 30: SESW, LOT 4 | Hugoton |
| L2066363 | JONES ORVILLE O ET AL | DENHAM JOE E | 08/09/1944 | 14/398 | FINNEY | KS | T235-R32W SEC 31: E2SW | Hugoton |
| L2066463 | FOSTER ALICE M | DENHAM JOE E | 08/15/1944 | 14/183 | FINNEY | KS | T235-R32W SEC 31: LOT 3, LOT 4 | Hugoton |
| L2066364 | JONES R M ET UX | DENHAM JOE E | 08/09/1944 | 13/641 | FINNEY | KS | T235-R32W SEC 31: NE | Hugoton |
| L2067832 | DANNER C A ET UX | DENHAM JOE E | 11/20/1944 | 14/343 | FINNEY | KS | T235-R32W SEC 31: NW | Hugoton |
| L2066602 | FANT W H ET AL | DENHAM JOE E | 08/21/1944 | 14/11 | FINNEY | KS | T235-R32W SEC 31: SE | Hugoton |
| L2066306 | JARMER CYRIL L ET UX | DENHAM JOE E | 08/05/1944 | 14/57 | FINNEY | KS | T235-R32W SEC 32: ALL | Hugoton |
| L2071129 | GOSS DENNIS C ET UX | STANOUND OIL AND GAS COMPANY | 08/11/1954 | 30/69 | FINNEY | KS | T235-R32W SEC 32: ALL | Hugoton |
| L2071122 | GOSS ERNEST M | STANOUND OIL AND GAS COMPANY | 08/10/1954 | 30/159 | FINNEY | KS | T235-R32W SEC 32: ALL | Hugoton |
| L2071027 | JONES R M ET UX | DENHAM JOE E | 08/05/1944 | 13/639 | FINNEY | KS | T235-R32W SEC 32: E2SE | Hugoton |
| L2070952 | GOSS DENNIS ET AL | DENHAM JOE E | 08/03/1944 | 14/177 | FINNEY | KS | T235-R32W SEC 32: N2SW | Hugoton |
| L2071915 | THE FEDERAL LAND BANK OF WICHITA | DENHAM JOE E | 10/12/1944 | 14/315 | FINNEY | KS | T235-R32W SEC 32: NE T235-R32W SEC 33: NW | Hugoton |
| L2071026 | JARMER CYRIL L ET UX | DENHAM JOE E | 08/05/1944 | 14/178 | FINNEY | KS | T235-R32W SEC 32: NWSE | Hugoton |
| L2066262 | NEELY S W | DENHAM JOE E | 08/04/1944 | 13/600 | FINNEY | KS | T235-R32W SEC 33: E2SE, NE | Hugoton |
| L2051416 | DONALD J MCFERREN ET AL | CLYDE BEYMER JR | 05/26/1952 | 25/243 | FINNEY | KS | T235-R32W SEC 33: SW, W2SE | Hugoton |

| LEASE CODE | LESSOR | LESSEE | LEASE DATE | RECORDING INFO | COUNTY | STATE | LEGAL DESCRIPTION | Package |
|------------|------------------------------------|-----------------------|------------|-----------------|--------|-------|--|---------|
| L2071138 | RUSSELL MARION ET UX | DENHAM JOE E | 08/12/1944 | 13/666 | FINNEY | KS | T235-R32W SEC 3S: NE | Hugoton |
| L2071139 | RUSSELL MARION ET UX | DENHAM JOE E | 08/12/1944 | 13/667 | FINNEY | KS | T235-R32W SEC 3S: NW | Hugoton |
| L2066407 | RUSSELL MARION ET UX | DENHAM JOE E | 08/12/1944 | 13/665 | FINNEY | KS | T235-R32W SEC 3S: SE | Hugoton |
| L2071140 | RUSSELL MARION ET UX | DENHAM JOE E | 08/12/1944 | 13/659 | FINNEY | KS | T235-R32W SEC 3S: SW | Hugoton |
| L2069867 | FRANK MCCLURE ETUX | FJ SEARIGHT | 05/18/1951 | 23/21 | FINNEY | KS | T235-R32W SEC 36: NW | Hugoton |
| L2048717 | GRACE RATLIFF ET AL | RUSSELL W TAYLOR | 04/05/1955 | 225/716, 31/194 | FINNEY | KS | T235-R32W SEC 6: NE | Hugoton |
| L2048718 | HAROLD N HOBART JR ET AL | RUSSELL W TAYLOR | 04/06/1955 | 225/716, 31/264 | FINNEY | KS | T235-R32W SEC 6: NE | Hugoton |
| L2048714 | LENA METZ ET AL | O R REED | 07/11/1947 | 16/326, 225/716 | FINNEY | KS | T235-R32W SEC 6: SE | Hugoton |
| L2048715 | OCCIDENTAL LIFE INSURANCE | JOE E DENHAM | 09/20/1944 | 14/281, 225/716 | FINNEY | KS | T235-R32W SEC 6: SW | Hugoton |
| L2048716 | GEORGE H HAHN ATTORNEY | JOE E DENHAM | 08/07/1944 | 14/263, 225/716 | FINNEY | KS | T235-R32W SEC 6: SW | Hugoton |
| L2066332 | HAHN WENDELL J | DENHAM JOE E | 08/07/1944 | 14/263 | FINNEY | KS | T235-R32W SEC 6: SW T235-R32W SEC 7: W2 | Hugoton |
| L2071698 | OCCIDENTAL LIFE INSURANCE COMPANY | DENHAM JOE E | 09/20/1944 | 14/281 | FINNEY | KS | T235-R32W SEC 6: SW T235-R32W SEC 7: W2 | Hugoton |
| L2066305 | JACKSON KATHARINE R ET AL | DENHAM JOE E | 08/05/1944 | 14/171 | FINNEY | KS | T235-R32W SEC 7: E2 | Hugoton |
| L2066239 | BERGKAMP G H ET UX | DENHAM JOE E | 08/04/1944 | 14/12 | FINNEY | KS | T235-R32W SEC 8: SE | Hugoton |
| L2072729 | ACKLEY R J ET AL | REED O R | 12/01/1947 | 16/575 11493 | FINNEY | KS | T235-R33W SEC 1: NE | Hugoton |
| L2065781 | CHALFONT C M ET VIR | DENHAM JOE E | 07/14/1943 | 12/394 | FINNEY | KS | T235-R33W SEC 1: SE | Hugoton |
| L2071728 | THE FEDERAL LAND BANK OF WICHITA | DENHAM JOE E | 09/23/1943 | 12/618 | FINNEY | KS | T235-R33W SEC 1: W2 | Hugoton |
| L2065770 | WOLFKILL M O ET UX | DENHAM JOE E | 07/13/1943 | 12/507 | FINNEY | KS | T235-R33W SEC 10: E2 | Hugoton |
| L2065732 | WHEELER W A ET UX | DENHAM JOE E | 07/12/1943 | 12/448 | FINNEY | KS | T235-R33W SEC 10: W2 | Hugoton |
| L2070370 | ATCHESON TOPEKA & SANTA FE RR COMP | NORTHERN PUMP COMPANY | 07/03/1953 | 28/70 | FINNEY | KS | T235-R33W SEC 11: ALL | Hugoton |
| L2072995 | WOLFKILL M W ET UX | NORTHERN PUMP COMPANY | 12/30/1952 | 26/353 63760 | FINNEY | KS | T235-R33W SEC 11: N2NW | Hugoton |
| L2070533 | STEWART CLAUDE D ET UX | DENHAM JOE E | 07/14/1943 | 12/611 | FINNEY | KS | T235-R33W SEC 11: NE | Hugoton |
| L2065984 | MCKEY ELLA | DENHAM JOE E | 07/24/1943 | 12/513 | FINNEY | KS | T235-R33W SEC 11: S2, S2NW T235-R33W SEC 14: NE | Hugoton |
| L2065836 | FRIESEN JOHN S ET AL | DENHAM JOE E | 07/16/1943 | 13/36 | FINNEY | KS | T235-R33W SEC 12: ALL T235-R33W SEC 13: N2, SW | Hugoton |
| L2065751 | HISEY WILLIAM F ET UX | DENHAM JOE E | 07/13/1943 | 12/465 | FINNEY | KS | T235-R33W SEC 13: SE T235-R33W SEC 24: S2NW | Hugoton |
| L2065579 | RUDOLPH ESMOND F ET AL | DENHAM JOE E | 07/01/1943 | 12/468 | FINNEY | KS | T235-R33W SEC 15: E2 | Hugoton |
| L2066393 | HOLDEN ELIZABETH HYDE | DENHAM JOE E | 08/11/1943 | 12/631 | FINNEY | KS | T235-R33W SEC 15: W2 | Hugoton |
| L2064798 | BORGMAN E T ET UX | DENHAM JOE E | 04/20/1943 | 12/208 | FINNEY | KS | T235-R33W SEC 17: NE | Hugoton |
| L2069426 | THE GARDEN CITY COMPANY | DENHAM JOE E | 04/12/1943 | 12/144 | FINNEY | KS | T235-R33W SEC 17: NW, SW T235-R33W SEC 18: S2 T235-R33W SEC 19: N2, S2 | Hugoton |

| LEASE CODE | LESSOR | LESSEE | LEASE DATE | RECORDING INFO | COUNTY | STATE | LEGAL DESCRIPTION | Package |
|------------|------------------------------------|-------------------------------|------------|----------------|--------|-------|---|---------|
| L206552 | NORQUIST LESLIE O ET AL | ODONNELL J E | 06/26/1943 | 12/461 | FINNEY | KS | T235-R33W SEC 18: NE | Hugoton |
| L2064836 | DOUTHIT SARAH I | DENHAM JOE E | 04/22/1943 | 12/170 | FINNEY | KS | T235-R33W SEC 18: NW | Hugoton |
| L2064795 | ANDERSON RICHARD ET UX | ODONNELL J E | 04/20/1943 | 12/327 | FINNEY | KS | T235-R33W SEC 20: E2SENW | Hugoton |
| L2069544 | EWING PAULINE | ODONNELL J E | 04/20/1943 | 12/325 | FINNEY | KS | T235-R33W SEC 20: E2SWNW | Hugoton |
| L2069647 | BAIER VAL G ET UX | CRENSHAW C L | 04/27/1943 | 12/302 | FINNEY | KS | T235-R33W SEC 20: N2NW | Hugoton |
| L2064800 | DENNIE ROSCOE ET UX | ODONNELL J E | 04/20/1943 | 12/328 | FINNEY | KS | T235-R33W SEC 20: W2SENW | Hugoton |
| L2064804 | FOWLSTON C J ET UX | ODONNELL J E | 04/20/1943 | 12/326 | FINNEY | KS | T235-R33W SEC 20: W2SWNW | Hugoton |
| L2069269 | WARNER MASON | STANOLIND OIL AND GAS COMPANY | 03/30/1944 | 13/403 | FINNEY | KS | T235-R33W SEC 21: NE | Hugoton |
| L2070974 | TOWLES ORION H ET UX | DENHAM JOE E | 08/04/1943 | 12/542 | FINNEY | KS | T235-R33W SEC 21: NW | Hugoton |
| L2069450 | JOHNSON A J ET UX | DENHAM JOE E | 04/13/1943 | 12/153 | FINNEY | KS | T235-R33W SEC 21: S2 | Hugoton |
| L2070552 | JOHNSON A J ET UX | DENHAM JOE E | 07/15/1943 | 12/399 | FINNEY | KS | T235-R33W SEC 22: NE | Hugoton |
| L2066121 | TINDALL ALICE H | DENHAM JOE E | 07/31/1943 | 12/529 | FINNEY | KS | T235-R33W SEC 22: NW | Hugoton |
| L2070604 | ELLSWORTH ZOE I ET AL | DENHAM JOE E | 07/17/1943 | 12/434 | FINNEY | KS | T235-R33W SEC 22: SE | Hugoton |
| L2065985 | REWERTS ETHEL ET AL | DENHAM JOE E | 07/24/1943 | 12/505 | FINNEY | KS | T235-R33W SEC 22: SW | Hugoton |
| L2065697 | BLACKWOOD C J ET UX | DENHAM JOE E | 07/12/1943 | 12/383 | FINNEY | KS | T235-R33W SEC 23: E2SE | Hugoton |
| L2070511 | SCHWEER HENRY C ET UX | DENHAM JOE E | 07/13/1943 | 12/414 | FINNEY | KS | T235-R33W SEC 23: NE T235-R33W SEC 27: W2SW | Hugoton |
| L2070722 | SIMONDS MARY T | DENHAM JOE E | 07/23/1943 | 12/506 | FINNEY | KS | T235-R33W SEC 23: NW | Hugoton |
| L2068041 | SCHWAUP S J ET UX | NATHAN JOE B | 12/07/1943 | 13/49 26233-A | FINNEY | KS | T235-R33W SEC 23: SW | Hugoton |
| L2071317 | STOKEBRAND WILLIAM | CRENSHAW C L | 08/18/1949 | 20/2 | FINNEY | KS | T235-R33W SEC 23: W2SE | Hugoton |
| L2065627 | NONLEASING AGRMT/SANTA FE RAILROAD | HAWLEY JOHN B/NORTHERN PUMP | 07/03/1953 | 28/74 | FINNEY | KS | T235-R33W SEC 24: ALL | Hugoton |
| L2070489 | HISEY WILLIAM F ET UX | DENHAM JOE E | 07/13/1943 | 12/396 | FINNEY | KS | T235-R33W SEC 24: N2NW | Hugoton |
| L2070689 | HARMAN OVID D ET UX | DENHAM JOE E | 07/21/1943 | 12/508 | FINNEY | KS | T235-R33W SEC 24: NE | Hugoton |
| L2065725 | SHEAKS D A ET UX | DENHAM JOE E | 07/12/1943 | 12/384 | FINNEY | KS | T235-R33W SEC 24: SE T235-R33W SEC 25: ALL T235-R33W SEC 26: NE | Hugoton |
| L2068152 | CALDWELL ELZA ET UX | NATHAN JOE B | 12/20/1943 | 13/70 | FINNEY | KS | T235-R33W SEC 24: SW | Hugoton |
| L2070557 | T M JONES ESTATE ET AL | DENHAM JOE E | 07/15/1943 | 12/609 | FINNEY | KS | T235-R33W SEC 25: E2SW | Hugoton |
| L2065721 | OLOMON C P ET UX | DENHAM JOE E | 07/12/1943 | 12/511 | FINNEY | KS | T235-R33W SEC 25: N2NE | Hugoton |
| L2071905 | BLOOD IVA C ET VIR | DENHAM JOE E | 10/11/1943 | 12/645 | FINNEY | KS | T235-R33W SEC 25: S2NE | Hugoton |
| L2069086 | DANNER C A ET UX | RHYNALDS R J | 03/16/1944 | 13/192 | FINNEY | KS | T235-R33W SEC 25: SE T235-R33W SEC 26: SE | Hugoton |
| L2065771 | WOODWARD C W ET UX | DENHAM JOE E | 07/13/1943 | 12/598 | FINNEY | KS | T235-R33W SEC 25: W2SW | Hugoton |

| LEASE CODE | LESSOR | LESSEE | LEASE DATE | RECORDING INFO | COUNTY | STATE | LEGAL DESCRIPTION | Package |
|------------|---------------------------|-------------------------------|------------|----------------|--------|-------|---|---------|
| L2070529 | MCCURRIN WILLIAM M | DENHAM JOE E | 07/14/1943 | 12/423 | FINNEY | KS | T235-R33W SEC 26: ALL | Hugoton |
| L2065815 | STEVENSON RAY ET UX | DENHAM JOE E | 07/15/1943 | 12/649 | FINNEY | KS | T235-R33W SEC 26: ALL | Hugoton |
| L2065092 | MCCUE DELLA A ET VIR | NORTHERN PUMP COMPANY | 05/12/1953 | 27/277 | FINNEY | KS | T235-R33W SEC 26: ALL | Hugoton |
| L2069918 | SCHOOL DISTRICT NO 4 | NORTHERN PUMP COMPANY | 05/22/1953 | 27/449 | FINNEY | KS | T235-R33W SEC 26: ALL | Hugoton |
| L2071475 | STEVENSON RAY ET AL | DENHAM JOE E | 08/31/1943 | 12/630 | FINNEY | KS | T235-R33W SEC 26: NW | Hugoton |
| L2066181 | ROBINSON GERTRUDE B | DENHAM JOE E | 08/01/1946 | 15/614 | FINNEY | KS | T235-R33W SEC 26: S2N2S25W | Hugoton |
| L2065788 | MCCURRIN E W ET UX | DENHAM JOE E | 07/14/1943 | 12/523 | FINNEY | KS | T235-R33W SEC 26: S2S25W | Hugoton |
| L2070555 | STEVENSON RAY ET UX | DENHAM JOE E | 07/15/1943 | 12/637 | FINNEY | KS | T235-R33W SEC 27: E2 | Hugoton |
| L2072713 | GROVE DORA B | NATHAN JOE B | 11/30/1943 | 13/44 26207-A | FINNEY | KS | T235-R33W SEC 27: E2SW | Hugoton |
| L2069463 | BOXLER A K ET UX | DENHAM JOE E | 04/14/1943 | 12/171 | FINNEY | KS | T235-R33W SEC 28: SE | Hugoton |
| L2068557 | RICHEIMER WENDELIN E UX | NORTHERN PUMP COMPANY | 01/27/1954 | 28/575 | FINNEY | KS | T235-R33W SEC 28: SE | Hugoton |
| L2069749 | BRECHISEN ANNA MARY ET AL | DENHAM JOE E | 05/09/1945 | 14/560 | FINNEY | KS | T235-R33W SEC 28: SW | Hugoton |
| L2064570 | TEMPEO MARION LUCAS ET AL | DENHAM JOE E | 04/05/1944 | 13/448 | FINNEY | KS | T235-R33W SEC 29: N2SW | Hugoton |
| L2064214 | FINNUP FREDERICK | RHYNALDS R J | 03/08/1944 | 13/163 | FINNEY | KS | T235-R33W SEC 3: NW | Hugoton |
| L2066876 | LOGAN HALL H ET UX | DENHAM JOE E | 09/14/1943 | 12/648 | FINNEY | KS | T235-R33W SEC 3: S2NE, SE, SW | Hugoton |
| L2069451 | JOHNSON A J ET UX | DENHAM JOE E | 04/13/1943 | 12/152 | FINNEY | KS | T235-R33W SEC 31: ALL | Hugoton |
| L2065010 | MCDONALD A L ET UX | NORTHERN PUMP COMPANY | 05/06/1953 | 27/267 | FINNEY | KS | T235-R33W SEC 31: ALL | Hugoton |
| L2069578 | GRAHAM J H ET AL | DENHAM JOE E | 04/22/1943 | 12/196 | FINNEY | KS | T235-R33W SEC 31: E2 | Hugoton |
| L2069479 | FALDTZ LILLIE I ET AL | DENHAM JOE E | 04/15/1943 | 12/200 | FINNEY | KS | T235-R33W SEC 31: SW | Hugoton |
| L2069516 | NILSON D S ET UX | DENHAM JOE E | 04/24/1943 | 12/195 | FINNEY | KS | T235-R33W SEC 32: E2 | Hugoton |
| L2070260 | LAIRD ROY W ET UX | THE SHALLOW WATER REFINING CO | 06/24/1943 | 13/197 | FINNEY | KS | T235-R33W SEC 32: SW | Hugoton |
| L2066997 | AUSTIN C G ET UX | DENHAM JOE E | 09/28/1943 | 12/608 | FINNEY | KS | T235-R33W SEC 33: ALL | Hugoton |
| L2072180 | SULLIVAN M J | DENHAM JOE E | 10/26/1943 | 12/647 | FINNEY | KS | T235-R33W SEC 33: ALL | Hugoton |
| L2069447 | CONE GERTRUDE E | DENHAM JOE E | 04/13/1943 | 12/206 | FINNEY | KS | T235-R33W SEC 33: ALL T245-R33W SEC 3: ALL | Hugoton |
| L2064896 | NEEDHAM G ET AL | DENHAM JOE E | 04/26/1943 | 12/301 | FINNEY | KS | T235-R33W SEC 33: W2 | Hugoton |
| L2069133 | CADY P L ET UX | DENHAM JOE E | 03/20/1944 | 13/240 | FINNEY | KS | T235-R33W SEC 36: N2NW, SENW | Hugoton |
| L2070499 | METZ GEORGE ET UX | DENHAM JOE E | 07/13/1943 | 12/398 | FINNEY | KS | T235-R33W SEC 36: NE | Hugoton |
| L2069008 | WINGET H P | RHYNALDS R J | 03/08/1944 | 13/188 | FINNEY | KS | T235-R33W SEC 36: SE | Hugoton |
| L2070556 | T M JONES ESTATE ET AL | DENHAM JOE E | 07/15/1943 | 12/579 | FINNEY | KS | T235-R33W SEC 36: SW | Hugoton |

| LEASE CODE | LESSOR | LESSEE | LEASE DATE | RECORDING INFO | COUNTY | STATE | LEGAL DESCRIPTION | Package |
|------------|-------------------------|---------------------------|------------|----------------|--------|-------|--|---------|
| L2064640 | SCHWEER H C ET AL | NORTHERN PUMP COMPANY | 04/10/1953 | 27/268 | FINNEY | KS | T235-R33W SEC 36: SWNW | Hugoton |
| L2070690 | HONEYCUTT A C ET UX | DENHAM JOE E | 07/21/1943 | 12/430 | FINNEY | KS | T235-R33W SEC 4: SE | Hugoton |
| L2064688 | MCCOY E L ET UX | DENHAM JOE E | 04/13/1943 | 12/157 | FINNEY | KS | T235-R33W SEC 4: SW | Hugoton |
| L2064678 | ACKLEY R J ET UX | DENHAM JOE E | 04/13/1943 | 12/161 | FINNEY | KS | T235-R33W SEC 5: E2, E2SW T235-R33W SEC 8: ALL | Hugoton |
| L2069550 | ROBERTS RUBY E ET VIR | DENHAM JOE E | 04/20/1943 | 12/573 | FINNEY | KS | T235-R33W SEC 5: NW | Hugoton |
| L2072651 | MURRAY JAMES L ET UX | NATHAN JOE B | 11/24/1943 | 13/37 | FINNEY | KS | T235-R33W SEC 5: W2SW | Hugoton |
| L2064686 | EVERS D E ET UX | DENHAM JOE E | 04/13/1943 | 12/154 | FINNEY | KS | T235-R33W SEC 6: E2SW, LOT 3, LOT 4, LOT 5, LOT 6, LOT 7 T235-R33W SEC 6: SENW, LOT 3, LOT 4, LOT 5, LOT 6, LOT 7 | Hugoton |
| L2064690 | MEEKER GEORGE L ET UX | DENHAM JOE E | 04/13/1943 | 12/151 | FINNEY | KS | T235-R33W SEC 6: NE | Hugoton |
| L2064305 | STANOSHECK W T ET UX | DENHAM JOE E | 03/16/1944 | 13/191 | FINNEY | KS | T235-R33W SEC 6: SE | Hugoton |
| L2064782 | CORMACK F D ET UX | DENHAM JOE E | 04/19/1943 | 12/345 | FINNEY | KS | T235-R33W SEC 7: N2 | Hugoton |
| L2069470 | WHEELER W A ET UX | DENHAM JOE E | 04/14/1943 | 12/173 | FINNEY | KS | T235-R33W SEC 7: S2 | Hugoton |
| L2064681 | CAMPBELL WALTER H ET UX | DENHAM JOE E | 04/13/1943 | 12/163 | FINNEY | KS | T235-R33W SEC 8: ALL | Hugoton |
| L2068615 | MURRAY JAMES L ET UX | CHAMPLIN REFINING COMPANY | 02/01/1951 | 21/603 | FINNEY | KS | T235-R33W SEC 8: NW | Hugoton |
| L2065844 | MAYER ARTHUR ET UX | DENHAM JOE E | 07/16/1943 | 12/450 | FINNEY | KS | T235-R33W SEC 8: S2 | Hugoton |
| L2069565 | HARPER C A ET AL | DENHAM JOE E | 04/21/1943 | 12/181 | FINNEY | KS | T235-R33W SEC 9: NE | Hugoton |
| L2069469 | WHEELER W A ET UX | DENHAM JOE E | 04/14/1943 | 12/174 | FINNEY | KS | T235-R33W SEC 9: SE, W2 | Hugoton |
| L2072662 | FLORENCE M BLAKE | JOE E DENHAM | 11/26/1943 | 13/35 | FINNEY | KS | T235-R34W SEC 1: N2 T235-R34W SEC 1: SW | Hugoton |
| L2070497 | MARION RUSSELL ET UX | JOE E DENHAM | 07/13/1943 | 12/653 | FINNEY | KS | T235-R34W SEC 1: S2NE, LOT 1, LOT 2 | Hugoton |
| L2070498 | MARION RUSSELL ET UX | JOE E DENHAM | 07/13/1943 | 12/651 | FINNEY | KS | T235-R34W SEC 1: S2NW, LOT 3, LOT 4 | Hugoton |
| L2064660 | ROY A LEOPOLD ET UX | JOE E DENHAM | 04/12/1943 | 12/148 | FINNEY | KS | T235-R34W SEC 1: SE | Hugoton |
| L2065761 | MARION RUSSELL ET UX | JOE E DENHAM | 07/13/1943 | 12/652 | FINNEY | KS | T235-R34W SEC 1: SW | Hugoton |
| L2067888 | RAMSEY HERBERT E ET UX | NATHAN JOE B | 11/24/1943 | 13/50 | FINNEY | KS | T235-R34W SEC 10: NE | Hugoton |
| L2069524 | CUNDIFF RUBY ETHEL | DENHAM JOE E | 04/19/1943 | 12/219 | FINNEY | KS | T235-R34W SEC 10: NW | Hugoton |
| L2072652 | RAMSEY HERBERT E ET UX | NATHAN JOE B | 11/24/1943 | 13/53 | FINNEY | KS | T235-R34W SEC 10: SE | Hugoton |
| L2064659 | NIQUETTE JENNIE A | DENHAM JOE E | 04/12/1943 | 12/150 | FINNEY | KS | T235-R34W SEC 11: N2 | Hugoton |
| L2069453 | SPLITTER W H ET UX | DENHAM JOE E | 04/13/1943 | 20/146 | FINNEY | KS | T235-R34W SEC 11: S2 | Hugoton |
| L2069602 | PHILPOT F D ET UX | DENHAM JOE E | 04/23/1943 | 12/199 | FINNEY | KS | T235-R34W SEC 12: NE | Hugoton |
| L2064818 | WOLCOTT L P ET UX | DENHAM JOE E | 04/20/1943 | 12/207 | FINNEY | KS | T235-R34W SEC 12: NW | Hugoton |
| L2064788 | WILSON JOHN C ET UX | DENHAM JOE E | 04/19/1943 | 12/209 | FINNEY | KS | T235-R34W SEC 12: S2 | Hugoton |

| LEASE CODE | LESSOR | LESSEE | LEASE DATE | RECORDING INFO | COUNTY | STATE | LEGAL DESCRIPTION | Package |
|------------|---------------------------------|-----------------------------------|------------|----------------|--------|-------|--|---------|
| L2065820 | SHRIMPLIN ED ET UX | CHAMPLIN REFINING COMPANY | 07/15/1950 | 21/224 | FINNEY | KS | T235-R34W SEC 14: NW | Hugoton |
| L2069464 | ECKERT JAKE | DENHAM JOE E | 04/14/1943 | 12/162 | FINNEY | KS | T235-R34W SEC 2: E2SE | Hugoton |
| L2070650 | KROPP WILLIAM F ET AL | DENHAM JOE E | 07/19/1943 | 12/569 | FINNEY | KS | T235-R34W SEC 2: N2 | Hugoton |
| L2064783 | CORMACK FRED D ET UX | DENHAM JOE E | 04/19/1943 | 012/346 | FINNEY | KS | T235-R34W SEC 2: SW | Hugoton |
| L2071864 | WITT VANETA V ET VIR | DENHAM JOE E | 10/07/1943 | 12/634 | FINNEY | KS | T235-R34W SEC 2: W2SE | Hugoton |
| L2069415 | ANDERSON MAE | DENHAM JOE E | 04/12/1943 | 12/149 | FINNEY | KS | T235-R34W SEC 3: N2 | Hugoton |
| L2064967 | SPLITTER W H ET UX | DENHAM JOE E | 05/02/1944 | 13/326 | FINNEY | KS | T235-R34W SEC 3: SE | Hugoton |
| L2064826 | HUCKLEBERRY FLORENCE N | DENHAM JOE E | 04/21/1943 | 12/197 | FINNEY | KS | T235-R34W SEC 3: SW | Hugoton |
| L2067044 | CLARENCE CLARK HAMLIN ESTATE | DENHAM JOE E | 10/04/1943 | 13/54 | FINNEY | KS | T235-R34W SEC 30: ALL | Hugoton |
| L2067277 | THE NOLAN MOTOR COMPANY | DENHAM JOE E | 10/19/1943 | 13/28 | FINNEY | KS | T235-R34W SEC 30: E2NW, LOT 1, LOT 2, LOT 3, LOT 4 T235-R34W SEC 30: E2SW, LOT 1, LOT 2, LOT 3, LOT 4 | Hugoton |
| L2064724 | HERRINGTON L E | DENHAM JOE E | 04/15/1943 | 12/169 | FINNEY | KS | T235-R34W SEC 4: NE | Hugoton |
| L2064721 | BROWN HARRY ET UX | DENHAM JOE E | 04/15/1943 | 12/155 | FINNEY | KS | T235-R34W SEC 4: NW | Hugoton |
| L2064679 | BOSWORTH J R ET UX | DENHAM JOE E | 04/13/1943 | 12/147 | FINNEY | KS | T235-R34W SEC 4: SE | Hugoton |
| L2065654 | SUDAN INTERIOR MISSION INC | WARREN PETROLEUM CORPORATION | 07/07/1949 | 20/194 | FINNEY | KS | T235-R34W SEC 4: SW | Hugoton |
| L2064633 | TILSON DENNIS B ET UX | DENHAM JOE E | 04/10/1945 | 14/530 | FINNEY | KS | T24-R34W SEC 1: N2S2NE, SE | Hugoton |
| L2064632 | SCHOPF SADIE B ET VIR | DENHAM JOE E | 04/10/1945 | 14/519 | FINNEY | KS | T24-R34W SEC 1: S2S2NE | Hugoton |
| L2065118 | TAYLOR R J ET UX | CITIES SERVICE OIL COMPANY | 05/15/1943 | 12/353 | FINNEY | KS | T24-R34W SEC 12: ALL | Hugoton |
| L2064443 | IDA BELL LAYMAN ET AL | B W HILGARD | 03/27/1937 | 10/218 | FINNEY | KS | T24-R34W SEC 12: ALL | Hugoton |
| L2069098 | CLUTTER H W ET UX | DENHAM JOE E | 03/17/1948 | 17/378 | FINNEY | KS | T24-R34W SEC 12: ALL T24-R34W SEC 7: ALL | Hugoton |
| L2064331 | DEARTH ROY T ET UX | DENHAM JOE E | 03/18/1948 | 18/28 | FINNEY | KS | T24-R34W SEC 12: ALL T24-R34W SEC 7: ALL | Hugoton |
| L2064309 | EVANS CALVIN D | DENHAM JOE E | 03/16/1948 | 18/29 | FINNEY | KS | T24-R34W SEC 12: ALL T24-R34W SEC 7: ALL | Hugoton |
| L2067002 | A H LAYMAN ET UX | KANSAS NEBRASKA NATURAL GAS CO | 09/28/1949 | 20/161 | FINNEY | KS | T24-R34W SEC 12: LOT 5 | Hugoton |
| L2065818 | DAVID H CLARE ET UX | JAMES D CONWAY | 07/15/1948 | 18/304 | FINNEY | KS | T24-R34W SEC 12: NE | Hugoton |
| L2069218 | IDA BELL LAYMAN ET AL | B W HILGARD | 03/27/1937 | 10/218 | FINNEY | KS | T24-R34W SEC 12: S2 T24-R34W SEC 13: ALL T24-R34W SEC 24: ALL | Hugoton |
| L2065197 | STONE OLIVE C ET AL | DENHAM JOE E | 05/21/1943 | 12/306 | FINNEY | KS | T24-R34W SEC 4: LOT 0, LOT 1, LOT 2, LOT 9 T24-R34W SEC 8: NE, LOT 2 T24-R34W SEC 8: SENW, LOT 2 | Hugoton |
| L2071578 | W H DAVIS ESTATE | PHILLIPS PETROLEUM COMPANY | 09/07/1943 | 12/604 | FINNEY | KS | T24-R34W SEC 5: LOT 5, LOT 6, LOT 7, LOT 8 T24-R34W SEC 6: E2SW, LOT 6, LOT 7, LOT 8 T24-R34W SEC 6: NESE, LOT 6, LOT 7, LOT 8 | Hugoton |
| L2066818 | FINNEY COUNTY WATER USERS ASSOC | KOCH FRED C | 09/07/1944 | 49/167 | FINNEY | KS | T24-R34W SEC 7: ALL | Hugoton |
| L2071789 | CARSON DAVID W ET UX | PAN AMERICAN PETROLEUMCORPORATION | 10/01/1963 | 49/181 | FINNEY | KS | T24-R34W SEC 7: SE5, LOT 0, LOT 7, LOT 8, LOT 9 | Hugoton |
| L2067025 | UNREIN A ET UX | PAN AMERICAN PETROLEUMCORPORATION | 10/01/1963 | 49/165 | FINNEY | KS | T24-R34W SEC 7: SE5, LOT 0, LOT 7, LOT 8, LOT 9 | Hugoton |

| LEASE CODE | LESSOR | LESSEE | LEASE DATE | RECORDING INFO | COUNTY | STATE | LEGAL DESCRIPTION | Package |
|------------|----------------------------------|--|------------|---|--------|-------|--|---------|
| L2064283 | CRAWFORD FLORENCE ULLIAN ET AL | STANOUND OIL AND GAS COMPANY | 03/14/1952 | 25/81 | FINNEY | KS | T24-R34W SEC 8: ALL | Hugoton |
| L2067096 | SPETHMANN MAME V ET AL | ODONNELL J E | 10/08/1941 | 11/434 | FINNEY | KS | T24-R34W SEC 8: NW5W, LOT 3 T24-R34W SEC 8: S25W, LOT 3 | Hugoton |
| L2066671 | TAGGART JAMES S ET AL | ODONNELL J E | 08/25/1942 | 11/644 | FINNEY | KS | T24-R34W SEC 8: SE | Hugoton |
| L2794547 | W W RITCHEY ET UX | G W WALLACE | 07/16/1951 | 23/588 | FINNEY | KS | T24S R31W SEC 8: NE/4, SURFACE TO 100' BELOW BASE OF COUNCIL GROVE | Hugoton |
| L2050488 | CITY OF GARDEN CITY KANSAS THE | NORTHERN NATURAL GAS COMPANY | 12/14/1955 | 2/456, 32/241 | FINNEY | KS | T24S-R31W SEC 27: SW | Hugoton |
| L2050485 | CITY OF GARDEN CITY KANSAS THE | NORTHERN NATURAL GAS PRODUCING COMPANY | 12/14/1955 | 32/236 | FINNEY | KS | T24S-R31W SEC 28: SE | Hugoton |
| L2050486 | CITY OF GARDEN CITY KANSAS THE | NORTHERN NATURAL GAS PRODUCING COMPANY | 12/14/1955 | 32/239 | FINNEY | KS | T24S-R31W SEC 28: SW | Hugoton |
| L2048808 | HENRY B WELDON ET UX | CHAMPLIN REFINING COMPANY | 11/05/1948 | 18/383, 26/427-430, 60/459, 69/27 | FINNEY | KS | T24S-R31W SEC 29: NW, AS TO GAS RIGHTS ONLY | Hugoton |
| L2072324 | WELDON HENRY B ET UX | HOWELL W F | 11/03/1948 | 18/420 | FINNEY | KS | T24S-R31W SEC 30: E2 | Hugoton |
| L2071499 | WELDON HENRY B ET UX | SKELLY OIL COMPANY | 09/01/1951 | 24/443 | FINNEY | KS | T24S-R31W SEC 30: NW | Hugoton |
| L2067161 | MORRIS C R ET UX | SKELLY OIL COMPANY | 10/15/1952 | 27/17 | FINNEY | KS | T24S-R31W SEC 30: SW | Hugoton |
| L2067925 | STATE OF KANSAS | KANSAS-NEBRASKA NATURAL GAS CO | 11/28/1960 | 45/556 | FINNEY | KS | T24S-R31W SEC 31: ALL | Hugoton |
| L2048809 | O C HICKS ET UX | KANSAS NEBRASKA NATURAL GAS CO | 08/16/1960 | 1/206, 45/183, 60/459, 68/171 | FINNEY | KS | T24S-R31W SEC 31: ALL OF SEC 31 LYING SOUTH OF THE RIGHT-OF-WAY AND STATION GROUNDS OF THE SANTA FE RAILROAD | Hugoton |
| L2048811 | HENRY B WELDON ET UX | CHAMPLIN REFINING COMPANY | 11/05/1948 | 18/384, 26/427-430, 48/932,934, 48/933, 60/459, 69/27 | FINNEY | KS | T24S-R31W SEC 32: W2, AS TO GAS RIGHTS ONLY | Hugoton |
| L2050487 | CITY OF GARDEN CITY KANSAS THE | NORTHERN NATURAL GAS COMPANY | 12/14/1955 | 2/456, 32/240 | FINNEY | KS | T24S-R31W SEC 33: N2 | Hugoton |
| L2071543 | RUSSELL CHESTER S ET AL | DENHAM JOE E | 09/04/1944 | 14/222 | FINNEY | KS | T24S-R32W SEC 1: S2NE, LOT 1, LOT 2 | Hugoton |
| L2066785 | RUSSELL CHESTER S ET AL | DENHAM JOE E | 09/04/1944 | 14/226 | FINNEY | KS | T24S-R32W SEC 1: S2NW, LOT 3, LOT 4 | Hugoton |
| L2066786 | RUSSELL CHESTER S ET AL | DENHAM JOE E | 09/04/1944 | 14/227 | FINNEY | KS | T24S-R32W SEC 1: SE | Hugoton |
| L2071544 | RUSSELL CHESTER S ET AL | DENHAM JOE E | 09/04/1944 | 14/225 | FINNEY | KS | T24S-R32W SEC 1: SW | Hugoton |
| L2068802 | BOARD OF REGENTS STATE OF KANSAS | STANOUND OIL AND GAS COMPANY | 02/16/1955 | 31/2 | FINNEY | KS | T24S-R32W SEC 10: ALL T24S-R32W SEC 3: ALL | Hugoton |
| L2071029 | MEEKMA PETE ET UX | DENHAM JOE E | 08/05/1944 | 14/144 | FINNEY | KS | T24S-R32W SEC 10: NW | Hugoton |
| L2066266 | WALKER EDITH ET AL | DENHAM JOE E | 08/04/1944 | 14/36 | FINNEY | KS | T24S-R32W SEC 10: SE | Hugoton |
| L2066257 | MAYO V R ET UX | DENHAM JOE E | 08/04/1944 | 14/232 | FINNEY | KS | T24S-R32W SEC 10: SW | Hugoton |
| L2066549 | THE FEDERAL LAND BANK OF WICHITA | STANOUND OIL AND GAS COMPANY | 08/17/1954 | 30/71 | FINNEY | KS | T24S-R32W SEC 10: SW | Hugoton |
| L2066410 | RUSSELL MARION ET UX | DENHAM JOE E | 08/12/1944 | 13/662 | FINNEY | KS | T24S-R32W SEC 11: NE | Hugoton |
| L2066409 | RUSSELL MARION ET UX | DENHAM JOE E | 08/12/1944 | 13/661 | FINNEY | KS | T24S-R32W SEC 11: SE | Hugoton |
| L2066370 | MILLER JOHN ET UX | DENHAM JOE E | 08/09/1944 | 13/653 | FINNEY | KS | T24S-R32W SEC 11: W2 | Hugoton |
| L2066412 | RUSSELL VASHTI ET VIR | DENHAM JOE E | 08/12/1944 | 13/646 | FINNEY | KS | T24S-R32W SEC 12: NE | Hugoton |
| L2071142 | RUSSELL VASHTI ET VIR | DENHAM JOE E | 08/12/1944 | 13/644 | FINNEY | KS | T24S-R32W SEC 12: NW | Hugoton |

| LEASE CODE | LESSOR | LESSEE | LEASE DATE | RECORDING INFO | COUNTY | STATE | LEGAL DESCRIPTION | Package |
|------------|-----------------------------------|------------------------------|------------|----------------|--------|-------|--|---------|
| L2066411 | RUSSELL VASHTI ET VIR | DENHAM JOE E | 08/12/1944 | 13/645 | FINNEY | KS | T245-R32W SEC 12: SE | Hugoton |
| L2071143 | RUSSELL VASHTI ET VIR | DENHAM JOE E | 08/12/1944 | 13/660 | FINNEY | KS | T245-R32W SEC 12: SW | Hugoton |
| L2066462 | EICHHORN JACOB ET UX | DENHAM JOE E | 08/15/1944 | 14/60 | FINNEY | KS | T245-R32W SEC 13: E2 | Hugoton |
| L2066334 | RUSSELL MARION LYNN ET AL | DENHAM JOE E | 08/07/1944 | 13/629 | FINNEY | KS | T245-R32W SEC 13: NW | Hugoton |
| L2066335 | RUSSELL MARION LYNN ET AL | DENHAM JOE E | 08/07/1944 | 13/630 | FINNEY | KS | T245-R32W SEC 13: SW | Hugoton |
| L2065821 | FEDERAL FARM MORTGAGE CORPORATION | STANOUND OIL AND GAS COMPANY | 07/15/1955 | 31/351 | FINNEY | KS | T245-R32W SEC 14: E2SW | Hugoton |
| L2068976 | TATRO WESLEY H ET UX | STANOUND OIL AND GAS COMPANY | 03/05/1956 | 32/383 | FINNEY | KS | T245-R32W SEC 14: E2SW | Hugoton |
| L2066336 | RUSSELL MARION LYNN ET AL | DENHAM JOE E | 08/07/1944 | 13/615 | FINNEY | KS | T245-R32W SEC 14: NE | Hugoton |
| L2071054 | RUSSELL MARION LYNN ET AL | DENHAM JOE E | 08/07/1944 | 13/617 | FINNEY | KS | T245-R32W SEC 14: NW | Hugoton |
| L2066337 | RUSSELL MARION LYNN ET AL | DENHAM JOE E | 08/07/1944 | 13/616 | FINNEY | KS | T245-R32W SEC 14: SE | Hugoton |
| L2071144 | THE GARDEN CITY COUNTRY CLUB | DENHAM JOE E | 08/12/1944 | 14/15 | FINNEY | KS | T245-R32W SEC 14: W2SW | Hugoton |
| L2066255 | MAYO EMMA E ET AL | DENHAM JOE E | 08/04/1944 | 14/187 | FINNEY | KS | T245-R32W SEC 15: ALL | Hugoton |
| L2066574 | MCGAUGH ROBERT E ET UX | DENHAM JOE E | 08/18/1944 | 14/28 | FINNEY | KS | T245-R32W SEC 15: E2NE, W2SEW | Hugoton |
| L2072434 | CITY OF GARDEN CITY KANSAS | STANOUND OIL AND GAS COMPANY | 11/10/1954 | 30/343 | FINNEY | KS | T245-R32W SEC 15: E2SEW, SE, SW, SWNE T245-R32W SEC 22: ALL | Hugoton |
| L2065569 | WILL MELVIN C ET AL | STANOUND OIL AND GAS COMPANY | 06/30/1955 | 31/366 | FINNEY | KS | T245-R32W SEC 15: N2NWNW | Hugoton |
| L2066575 | MCGAUGH WESLEY M ET UX | DENHAM JOE E | 08/18/1944 | 14/152 | FINNEY | KS | T245-R32W SEC 15: NENW, NWNE | Hugoton |
| L2066258 | MAYO VERN R ET UX | DENHAM JOE E | 08/04/1944 | 14/34 | FINNEY | KS | T245-R32W SEC 15: SESW, W2SW | Hugoton |
| L2066256 | MAYO G B ET UX | DENHAM JOE E | 08/04/1944 | 14/313 | FINNEY | KS | T245-R32W SEC 16: ALL | Hugoton |
| L2066781 | BIGGS RALPH C ET UX | STANOUND OIL AND GAS COMPANY | 09/03/1954 | 30/184 | FINNEY | KS | T245-R32W SEC 16: ALL | Hugoton |
| L2071595 | PATTERSON RALPH ET AL | STANOUND OIL AND GAS COMPANY | 09/08/1954 | 30/187 | FINNEY | KS | T245-R32W SEC 16: ALL | Hugoton |
| L2068218 | POUND ROBERT O ET UX | STANOUND OIL AND GAS COMPANY | 01/01/1901 | 30/188 | FINNEY | KS | T245-R32W SEC 16: ALL | Hugoton |
| L2066791 | GEORGE JOHN ET UX | STANOUND OIL AND GAS COMPANY | 09/04/1954 | 30/189 | FINNEY | KS | T245-R32W SEC 16: ALL | Hugoton |
| L2066792 | WITMAN P M ET UX | STANOUND OIL AND GAS COMPANY | 09/04/1954 | 30/190 | FINNEY | KS | T245-R32W SEC 16: ALL | Hugoton |
| L2066841 | STORY MARGARET ET VIR | STANOUND OIL AND GAS COMPANY | 09/09/1954 | 30/194 | FINNEY | KS | T245-R32W SEC 16: ALL | Hugoton |
| L2067091 | GREEN JOHN E ET UX | STANOUND OIL AND GAS COMPANY | 10/07/1954 | 30/281 | FINNEY | KS | T245-R32W SEC 16: ALL | Hugoton |
| L2068483 | ZICK A W ET UX | STANOUND OIL AND GAS COMPANY | 01/21/1955 | 30/521 | FINNEY | KS | T245-R32W SEC 16: ALL | Hugoton |
| L2064056 | DICKENSON F A ET UX | STANOUND OIL AND GAS COMPANY | 02/22/1955 | 31/43 | FINNEY | KS | T245-R32W SEC 16: ALL | Hugoton |
| L2065562 | CURREY GEORGE T ET UX | STANOUND OIL AND GAS CO | 06/29/1955 | 31/270 | FINNEY | KS | T245-R32W SEC 16: ALL | Hugoton |
| L2064389 | CHESTER O DAVISON ET UX | STANOUND OIL AND GAS COMPANY | 03/22/1955 | 31/100 | FINNEY | KS | T245-R32W SEC 16: E2SWSW, W2W2SESW | Hugoton |

| LEASE CODE | LESSOR | LESSEE | LEASE DATE | RECORDING INFO | COUNTY | STATE | LEGAL DESCRIPTION | Package |
|------------|------------------------------|------------------------------|------------|----------------|--------|-------|---|---------|
| L2070989 | MAYO GLADYS ET VIR | DENHAM JOE E | 08/04/1944 | 13/624 | FINNEY | KS | T245-R32W SEC 16: NE, NESE | Hugoton |
| L2071493 | DAVIDSON ANNA L | DENHAM JOE E | 09/01/1944 | 14/62 | FINNEY | KS | T245-R32W SEC 16: SWSE | Hugoton |
| L2071121 | FISCHER EVELYN M | STANOUND OIL AND GAS COMPANY | 08/10/1954 | 30/68 | FINNEY | KS | T245-R32W SEC 17: ALL T245-R32W SEC 19: LOT 0 T245-R32W SEC 20: LOT 5 | Hugoton |
| L2071573 | SMITH CORA B | KOCH FRED C | 09/06/1944 | 14/96 | FINNEY | KS | T245-R32W SEC 19: ALL | Hugoton |
| L2069303 | NORTHERN NATURAL GAS COMPANY | DENHAM JOE E | 04/01/1948 | 18/301 | FINNEY | KS | T245-R32W SEC 19: ALL | Hugoton |
| L2069099 | KITCH EMMA A | DENHAM JOE E | 03/17/1948 | 18/297 | FINNEY | KS | T245-R32W SEC 19: ALL | Hugoton |
| L2064247 | SMITH GEORGE EDWARD ET UX | DENHAM JOE E | 03/10/1948 | 18/287 | FINNEY | KS | T245-R32W SEC 19: ALL | Hugoton |
| L2064258 | TABOR WILLIAM ET UX | DENHAM JOE E | 03/11/1948 | 18/288 | FINNEY | KS | T245-R32W SEC 19: ALL | Hugoton |
| L2069047 | WHITTAKER JOHN WILCIE ET UX | DENHAM JOE E | 03/12/1948 | 18/289 | FINNEY | KS | T245-R32W SEC 19: ALL | Hugoton |
| L2064267 | LOPER ELLIS P ET UX | DENHAM JOE E | 03/12/1948 | 18/290 | FINNEY | KS | T245-R32W SEC 19: ALL | Hugoton |
| L2069027 | SLATTERY JACK ET UX | DENHAM JOE E | 03/10/1948 | 18/292 | FINNEY | KS | T245-R32W SEC 19: ALL | Hugoton |
| L2064230 | ROBINSON CLAUDE W ET UX | DENHAM JOE E | 03/09/1948 | 18/293 | FINNEY | KS | T245-R32W SEC 19: ALL | Hugoton |
| L2064229 | PEDDICORD L C ET UX | DENHAM JOE | 03/09/1948 | 18/516 | FINNEY | KS | T245-R32W SEC 19: ALL | Hugoton |
| L2069365 | CHILDRESS CLARENCE E ET UX | STANOUND OIL AND GAS COMPANY | 04/07/1954 | 29/327 | FINNEY | KS | T245-R32W SEC 19: ALL | Hugoton |
| L2064607 | HARP FRANK D ET UX | STANOUND OIL AND GAS COMPANY | 04/08/1954 | 29/326 | FINNEY | KS | T245-R32W SEC 19: ALL | Hugoton |
| L2069366 | JENKINS ROY D ET UX | STANOUND OIL AND GAS COMPANY | 04/07/1954 | 29/330 | FINNEY | KS | T245-R32W SEC 19: ALL | Hugoton |
| L2069367 | SMITH GEORGE EDWARD ET UX | STANOUND OIL AND GAS COMPANY | 04/07/1954 | 29/329 | FINNEY | KS | T245-R32W SEC 19: ALL | Hugoton |
| L2064674 | SMITH W A ET AL | STANOUND OIL AND GAS COMPANY | 04/12/1954 | 29/328 | FINNEY | KS | T245-R32W SEC 19: ALL | Hugoton |
| L2064673 | POMEROY MAUDE S ET VIR | STANOUND OIL AND GAS COMPANY | 04/12/1954 | 29/382 | FINNEY | KS | T245-R32W SEC 19: ALL | Hugoton |
| L2064675 | WITMAN THEODORE F ET UX | STANOUND OIL AND GAS COMPANY | 04/12/1954 | 29/410 | FINNEY | KS | T245-R32W SEC 19: ALL | Hugoton |
| L2065263 | STRACKELJOHN FRANK J ET UX | STANOUND OIL AND GAS COMPANY | 05/25/1954 | 29/460 | FINNEY | KS | T245-R32W SEC 19: ALL | Hugoton |
| L2065328 | SHAPLEY WALTER ET UX | STANOUND OIL AND GAS COMPANY | 06/01/1954 | 29/524 | FINNEY | KS | T245-R32W SEC 19: ALL | Hugoton |
| L2070399 | HARBERT MABEL | STANOUND OIL AND GAS COMPANY | 07/07/1954 | 29/623 | FINNEY | KS | T245-R32W SEC 19: ALL | Hugoton |
| L2072705 | HERBERT U C ET UX | STANOUND OIL AND GAS COMPANY | 11/29/1956 | 33/489 | FINNEY | KS | T245-R32W SEC 19: ALL | Hugoton |
| L2066627 | STATE OF KANSAS | STANOUND OIL AND GAS COMPANY | 08/23/1954 | 30/70 | FINNEY | KS | T245-R32W SEC 19: ALL T245-R32W SEC 20: ALL T245-R32W SEC 21: ALL | Hugoton |
| L2064257 | MASON MURRAY M ET UX | DENHAM JOE E | 03/11/1948 | 18/298 | FINNEY | KS | T245-R32W SEC 19: LOT 0 | Hugoton |
| L2064385 | SMITH RUSSELL ET UX | LONG J D | 03/22/1948 | 18/300 | FINNEY | KS | T245-R32W SEC 19: LOT 1 | Hugoton |
| L2064232 | WINKELMAN ERNEST ET UX | DENHAM JOE E | 03/09/1948 | 18/303 | FINNEY | KS | T245-R32W SEC 19: LOT 1 | Hugoton |
| L2064246 | NEVENS LEON I ET UX | DENHAM JOE E | 03/10/1948 | 18/296 | FINNEY | KS | T245-R32W SEC 19: LOT 2 | Hugoton |

| LEASE CODE | LESSOR | LESSEE | LEASE DATE | RECORDING INFO | COUNTY | STATE | LEGAL DESCRIPTION | Package |
|------------|-------------------------------|------------------------------|------------|----------------|--------|-------|--|---------|
| L2064314 | ANDERSON JACK L ET UX | DENHAM JOE E | 03/17/1948 | 18/299 | FINNEY | KS | T245-R32W SEC 19: LOT 2 | Hugoton |
| L2069063 | SMITH ALLAN K ET UX | LONG J D | 03/13/1948 | 18/302 | FINNEY | KS | T245-R32W SEC 19: LOT 4 | Hugoton |
| L2069100 | WHITLEY JASPER W ET UX | DENHAM JOE E | 03/17/1948 | 18/294 | FINNEY | KS | T245-R32W SEC 19: LOT 5 | Hugoton |
| L2064268 | WHITTAKER FELIX K | DENHAM JOE E | 03/12/1948 | 18/295 | FINNEY | KS | T245-R32W SEC 19: LOT 5 | Hugoton |
| L2064468 | BOARD OF COUNTY COMMISSIONERS | PETROLEUM INC | 03/28/1955 | 31/99 | FINNEY | KS | T245-R32W SEC 19: LOT 6 | Hugoton |
| L2066408 | RUSSELL MARION ET UX | DENHAM JOE E | 08/12/1944 | 13/656 | FINNEY | KS | T245-R32W SEC 2: NE | Hugoton |
| L2071141 | RUSSELL MARION ET UX | DENHAM JOE E | 08/12/1944 | 13/655 | FINNEY | KS | T245-R32W SEC 2: SE | Hugoton |
| L2066434 | HARMS LOUIS H ET UX | DENHAM JOE E | 08/14/1944 | 13/619 | FINNEY | KS | T245-R32W SEC 2: W2 | Hugoton |
| L2066708 | FRED C KOCH ET UX | E G BRADLEY | 08/28/1946 | 15/465 | FINNEY | KS | T245-R32W SEC 20: S25W, SWSE T245-R32W SEC 30: ALL | Hugoton |
| L2072938 | JAMESON R M ET UX | STANOUND OIL AND GAS COMPANY | 12/20/1954 | 30/484 | FINNEY | KS | T245-R32W SEC 21: ALL | Hugoton |
| L2068791 | JAMESON R M ET UX | STANOUND OIL AND GAS COMPANY | 02/15/1955 | 31/7 | FINNEY | KS | T245-R32W SEC 21: ALL | Hugoton |
| L2066827 | WOOD EMMA C C DAMME ET AL | KOCH FRED C | 09/08/1944 | 14/200 | FINNEY | KS | T245-R32W SEC 21: LOT 5, LOT 6, LOT 7, LOT 8 T245-R32W SEC 28: NE, NW, S2 | Hugoton |
| L2071071 | JAMESON R M ET AL | DENHAM JOE E | 08/08/1944 | 14/59 | FINNEY | KS | T245-R32W SEC 21: N2NW, LOT 1, LOT 2, LOT 3, LOT 4 | Hugoton |
| L2064749 | THE STATE OF KANSAS | STANOUND OIL AND GAS COMPANY | 04/16/1956 | 32/452 | FINNEY | KS | T245-R32W SEC 22: ALL T245-R32W SEC 25: ALL T245-R32W SEC 35: ALL | Hugoton |
| L2071074 | RENICK JAMES G ET AL | DENHAM JOE E | 08/08/1944 | 14/181 | FINNEY | KS | T245-R32W SEC 22: E2NE, NESW, SE T245-R32W SEC 27: LOT 1 | Hugoton |
| L2067098 | RAMIREZ FRED J ET UX | HAUN W G | 10/08/1953 | 30/174 | FINNEY | KS | T245-R32W SEC 22: E2NW | Hugoton |
| L2071073 | RAMIREZ FRED J ET UX | DENHAM JOE E | 08/08/1944 | 14/146 | FINNEY | KS | T245-R32W SEC 22: W2NE | Hugoton |
| L2071627 | VON TREBRA W H ET UX | DENHAM JOE E | 09/12/1944 | 14/219 | FINNEY | KS | T245-R32W SEC 22: W2NW, LOT 2, LOT 3 | Hugoton |
| L2071059 | WOLF WALTER F ET UX | DENHAM JOE E | 08/07/1944 | 13/602 | FINNEY | KS | T245-R32W SEC 23: NE | Hugoton |
| L2071060 | WOLF WALTER F ET UX | DENHAM JOE E | 08/07/1944 | 13/594 | FINNEY | KS | T245-R32W SEC 23: NW | Hugoton |
| L2066339 | WOLF WALTER F ET UX | DENHAM JOE E | 08/07/1944 | 13/604 | FINNEY | KS | T245-R32W SEC 23: SE | Hugoton |
| L2066340 | WOLF WALTER F ET UX | STANOUND OIL AND GAS COMPANY | 08/07/1944 | 33/376 | FINNEY | KS | T245-R32W SEC 23: SW | Hugoton |
| L2066260 | MORRIS R G ET UX | DENHAM JOE E | 08/04/1944 | 13/334 | FINNEY | KS | T245-R32W SEC 25: NE | Hugoton |
| L2070990 | MORRIS R G ET UX | DENHAM JOE E | 08/04/1944 | 13/533 | FINNEY | KS | T245-R32W SEC 25: NW | Hugoton |
| L2066259 | MORRIS R G ET UX | DENHAM JOE E | 08/04/1944 | 13/532 | FINNEY | KS | T245-R32W SEC 25: SE | Hugoton |
| L2070991 | MORRIS R G ET UX | DENHAM JOE E | 08/04/1944 | 13/535 | FINNEY | KS | T245-R32W SEC 25: SW | Hugoton |
| L2071361 | THE STATE OF KANSAS | DIAL A CLAYTON | 08/23/1954 | 30/282 | FINNEY | KS | T245-R32W SEC 26: ALL T245-R32W SEC 36: ALL | Hugoton |
| L2071137 | RENICK WADE HAMPTON ET UX | DENHAM JOE E | 08/12/1944 | 14/66 | FINNEY | KS | T245-R32W SEC 26: E2NE, LOT 4 | Hugoton |
| L2066608 | DOTTS JAMES D ET UX | DENHAM JOE E | 08/22/1944 | 14/324 | FINNEY | KS | T245-R32W SEC 26: NWNE, LOT 1, LOT 2, LOT 3 | Hugoton |

| LEASE CODE | LESSOR | LESSEE | LEASE DATE | RECORDING INFO | COUNTY | STATE | LEGAL DESCRIPTION | Package |
|------------|--------------------------------|------------------------------|------------|---|--------|-------|---|---------|
| L2071413 | DALLEMAND OLIVIA C ET VIR | DENHAM JOE E | 08/25/1944 | 14/16 | FINNEY | KS | T245-R32W SEC 26: NWSW, LOT 5, LOT 6, LOT 7 T245-R32W SEC 26: S2SW, LOT 5, LOT 6, LOT 7 | Hugoton |
| L2069188 | STATE OF KANSAS | NORTHERN PUMP COMPANY | 03/24/1952 | 25/69 | FINNEY | KS | T245-R32W SEC 27: ALL | Hugoton |
| L2071591 | WOOD EMMA C C DAMME ET AL | KOCH FRED C | 09/08/1944 | 14/217 | FINNEY | KS | T245-R32W SEC 27: LOT 2,3,4,5, S2 T245-R32W SEC 34: ALL | Hugoton |
| L2064327 | BURNSIDE JOHN H ET UX | BEATY O F | 03/18/1944 | 13/256 76911 | FINNEY | KS | T245-R32W SEC 29: NE, S2 T245-R32W SEC 31: E2NE, SW, W2NE T245-R32W SEC 32: NW, SE | Hugoton |
| L2069337 | BURNSIDE JOHN H ET UX | KOCH FRED C | 04/05/1944 | 13/251 | FINNEY | KS | T245-R32W SEC 29: NW | Hugoton |
| L2071115 | GANO GEO E | DENHAM JOE E | 08/10/1944 | 14/33 | FINNEY | KS | T245-R32W SEC 3: NW | Hugoton |
| L2070166 | STATE OF KANSAS | STANOUND OIL AND GAS COMPANY | 06/09/1947 | 16/300 | FINNEY | KS | T245-R32W SEC 30: ALL T245-R33W SEC 24: ALL | Hugoton |
| L2065679 | BURNSIDE JOHN R ET UX | KOCH FRED C | 07/10/1944 | 13/471 | FINNEY | KS | T245-R32W SEC 32: NE, SW | Hugoton |
| L2049377 | JOHN H BURNSIDE ET AL | O F BEATY | 03/18/1944 | 118/182, 13/256, 13/314,316, 300/719, 300/880,881, 303/371. | FINNEY | KS | T245-R32W SEC 33: NW T245-R32W SEC 33: S2 T255-R32W SEC 5: E2SE | Hugoton |
| L2066248 | HICKS CELONA O | DENHAM JOE E | 08/04/1944 | 13/526 | FINNEY | KS | T245-R32W SEC 35: N2, S2 | Hugoton |
| L2063597 | MAGNOLIA PETROLEUM COMPANY | STANOUND OIL AND GAS COMPANY | 01/15/1946 | 15/294 | FINNEY | KS | T245-R32W SEC 35: S2 | Hugoton |
| L2067835 | THE CITY OF GARDEN CITY KANSAS | NORTHERN PUMP COMPANY | 11/20/1952 | 26/52 | FINNEY | KS | T245-R32W SEC 36: ALL | Hugoton |
| L2066252 | HICKS OSBORN C ET UX | DENHAM JOE E | 08/04/1944 | 14/138 | FINNEY | KS | T245-R32W SEC 36: LOT 1,3,4 | Hugoton |
| L2070984 | HICKS OSBORN C ET UX | DENHAM JOE E | 08/04/1944 | 14/268 | FINNEY | KS | T245-R32W SEC 36: N2NE, LOT 2 T245-R32W SEC 36: SENE, LOT 2 | Hugoton |
| L2070983 | HICKS CELONA O | DENHAM JOE E | 08/04/1944 | 13/518 | FINNEY | KS | T245-R32W SEC 36: SWSW, LOT 5, LOT 6, LOT 7 | Hugoton |
| L2066243 | FINLEY GERALD G ET UX | DENHAM JOE E | 08/04/1944 | 14/145 | FINNEY | KS | T245-R32W SEC 4: NE | Hugoton |
| L2066228 | MARSHALL L M ET VIR | DENHAM JOE E | 08/03/1944 | 13/592 | FINNEY | KS | T245-R32W SEC 4: S2NW, LOT 3, LOT 4 | Hugoton |
| L2066261 | NEELY EARL ET UX | DENHAM JOE E | 08/04/1944 | 13/591 | FINNEY | KS | T245-R32W SEC 4: SE | Hugoton |
| L2070956 | MARSHALL C F ET UX | DENHAM JOE E | 08/03/1944 | 13/621 | FINNEY | KS | T245-R32W SEC 4: SW | Hugoton |
| L2071893 | BALDWIN J E | DENHAM JOE E | 10/10/1944 | 14/234 | FINNEY | KS | T245-R32W SEC 5: N2SE | Hugoton |
| L2066238 | BALDWIN DANNY C ET AL | DENHAM JOE E | 08/04/1944 | 14/312 | FINNEY | KS | T245-R32W SEC 5: NE | Hugoton |
| L2071020 | BAKER M M ET UX | DENHAM JOE E | 08/05/1944 | 13/517 | FINNEY | KS | T245-R32W SEC 5: S2SW | Hugoton |
| L2067837 | WILLIAM NICKUM JR ET UX | LESTER WILKONSON | 11/20/1952 | 26/305 | FINNEY | KS | T245-R32W SEC 6: ALL | Hugoton |
| L2070418 | BACHELLER RUBY L ET AL | STANOUND OIL AND GAS COMPANY | 07/08/1955 | 31/453 | FINNEY | KS | T245-R32W SEC 6: ALL | Hugoton |
| L2067836 | WILLIAM NICKUM JR ET UX | LESTER WILKONSON | 11/20/1952 | 26/305 | FINNEY | KS | T245-R32W SEC 6: E2SW, LOT 1 | Hugoton |
| L2048813 | MERVIN F GARDINER ET UX | LESTER WILKONSON | 12/09/1952 | 26/286, 26/306, 60/459, 69/27 | FINNEY | KS | T245-R32W SEC 6: LOT 6, BEING THE FRACTIONAL NW OF THE SW, FROM THE SURFACE OF THE EARTH DOWN TO 3,400' | Hugoton |
| L2048812 | WILLIAM NICKUM JR ET UX | LESTER WILKONSON | 11/20/1952 | 164/193, 209/256, 228/9- 10, 26/305, 83/790 | FINNEY | KS | T245-R32W SEC 6: LOT 7, E2SW | Hugoton |
| L2051982 | WILLIAM NICKUM JR ET UX | LESTER WILKONSON | 11/20/1952 | 26/305 | FINNEY | KS | T245-R32W SEC 6: METES & BOUND W2 SE SW LESS 8 ACRES ON THE WEST LINE OF THE SE | Hugoton |
| L2066267 | WINGET JOSIE M ET AL | DENHAM JOE E | 08/04/1944 | 14/314 | FINNEY | KS | T245-R32W SEC 6: N2NE | Hugoton |

| LEASE CODE | LESSOR | LESSEE | LEASE DATE | RECORDING INFO | COUNTY | STATE | LEGAL DESCRIPTION | Package |
|------------|--------------------------------|-------------------------------|------------|----------------|--------|-------|---|---------|
| L2070981 | HEASLEY HANNA ET VIR | DENHAM JOE E | 08/04/1944 | 13/623 | FINNEY | KS | T245-R32W SEC 6: N2SE, S2NE | Hugoton |
| L2072818 | MERVIN F GARDINER ET UX | LESTER WILKONSON | 12/09/1952 | 26/306 | FINNEY | KS | T245-R32W SEC 6: NWSW | Hugoton |
| L2066313 | WOODROW ALVIN E ET UX | DENHAM JOE E | 08/05/1944 | 14/228 | FINNEY | KS | T245-R32W SEC 6: S2NW, LOT 3, LOT 4 | Hugoton |
| L2066727 | COOK ESTIE A ET VIR | DENHAM JOE E | 08/30/1944 | 14/147 | FINNEY | KS | T245-R32W SEC 8: ALL | Hugoton |
| L2066718 | ROENFELDT HENRY | STANOUNID OIL AND GAS COMPANY | 08/29/1955 | 31/488 | FINNEY | KS | T245-R32W SEC 8: ALL | Hugoton |
| L2065944 | SPERRY B A ET AL | DENHAM JOE E | 07/20/1943 | 12/452 | FINNEY | KS | T245-R33W SEC 1: ALL | Hugoton |
| L2065938 | FYE R LET UX | DENHAM JOE E | 07/20/1943 | 12/467 | FINNEY | KS | T245-R33W SEC 1: ALL | Hugoton |
| L2070451 | BOOMER FRANK P ET UX | DENHAM JOE E | 07/12/1943 | 12/528 | FINNEY | KS | T245-R33W SEC 1: ALL | Hugoton |
| L2065930 | ANGELES LOUIS S ET AL | DENHAM JOE E | 07/20/1943 | 12/570 | FINNEY | KS | T245-R33W SEC 1: ALL | Hugoton |
| L2071615 | MEYER HERBERT ET UX | DENHAM JOE E | 09/11/1943 | 12/578 | FINNEY | KS | T245-R33W SEC 1: ALL | Hugoton |
| L2072926 | SPERRY BUEL A ET UX | DENHAM JOE E | 12/19/1944 | 14/397 | FINNEY | KS | T245-R33W SEC 1: ALL | Hugoton |
| L2069033 | BROOKOVER EARL C ET UX | NORTHERN PUMP COMPANY | 03/11/1953 | 27/198 | FINNEY | KS | T245-R33W SEC 1: ALL | Hugoton |
| L2065789 | MCCLLURKIN VALENTINE | DENHAM JOE E | 07/14/1943 | 12/449 | FINNEY | KS | T245-R33W SEC 1: E2NW, W2NE | Hugoton |
| L2065933 | BURNEY STELLA | DENHAM JOE E | 07/20/1943 | 12/445 | FINNEY | KS | T245-R33W SEC 1: N2SW | Hugoton |
| L2065916 | STOECKLY E ET UX | DENHAM J E | 07/19/1943 | 12/424 | FINNEY | KS | T245-R33W SEC 1: S2SW | Hugoton |
| L2065914 | PETERSON DON A ET AL | DENHAM JOE E | 07/19/1943 | 12/522 | FINNEY | KS | T245-R33W SEC 1: W2NW | Hugoton |
| L2067005 | ANDERSON MAE | NORTHERN PUMP COMPANY | 09/29/1952 | 25/528 | FINNEY | KS | T245-R33W SEC 10: ALL | Hugoton |
| L2067004 | MCMAGHTEN LOAN COMPANY | DENHAM JOE E | 09/29/1943 | 12/619 | FINNEY | KS | T245-R33W SEC 10: ALL THAT PART OF THE WEST OF THE 6TH P.M. LYING NORTH OF THE CENTER LINE OF THE RAILROAD ROW OF THE ATCHISON, TOPEKA & SANTA FE RAILROAD CO AND SUBJECT TO THE EASEMENT AND ROW OF GARDEN CITY WESTERN RAILROAD CO CONTAINING 148 ACRES | Hugoton |
| L2070947 | PYRAMID LIFE INSURANCE COMPANY | DENHAM JOE E | 08/03/1943 | 12/524 | FINNEY | KS | T245-R33W SEC 10: E2NW | Hugoton |
| L2064629 | BLANCHARD MILES A ET UX | RHYNALDS R J | 04/10/1944 | 13/267 | FINNEY | KS | T245-R33W SEC 10: N2NE | Hugoton |
| L2067090 | ETHEL BOYD ET AL | NORTHERN PUMP COMPANY | 10/07/1952 | 26/7 | FINNEY | KS | T245-R33W SEC 10: NWNW | Hugoton |
| L2064556 | FINCHAM ARTHUR S ET UX | DENHAM JOE E | 04/04/1944 | 13/242 | FINNEY | KS | T245-R33W SEC 10: S2NE | Hugoton |
| L2064275 | GARDNER CECIL D ET VIR | RHYNALDS R J | 03/13/1944 | 13/189 | FINNEY | KS | T245-R33W SEC 10: SE | Hugoton |
| L2064273 | FEDERAL LAND BANK OF WICHITA | RHYNALDS R J | 03/13/1944 | 13/230 | FINNEY | KS | T245-R33W SEC 10: SE | Hugoton |
| L2070578 | GARNAND BRYANT ET UX | DENHAM JOE E | 07/16/1943 | 12/514 | FINNEY | KS | T245-R33W SEC 10: SWNW | Hugoton |
| L2065940 | KUNZ JOHN ET UX | DENHAM JOE E | 07/20/1943 | 12/442 62/254 | FINNEY | KS | T245-R33W SEC 11: ALL | Hugoton |
| L2069056 | BLAND MARY M | RHYNALDS R J | 03/13/1944 | 14/418 | FINNEY | KS | T245-R33W SEC 11: ALL | Hugoton |
| L2063769 | SULLIVAN EARL M ET UX | KOCH FRED C | 02/01/1945 | 14/462 | FINNEY | KS | T245-R33W SEC 11: ALL | Hugoton |
| L2065091 | HINEMAN GEORGE E | NORTHERN PUMP COMPANY | 05/12/1953 | 27/323 | FINNEY | KS | T245-R33W SEC 11: ALL | Hugoton |

| LEASE CODE | LESSOR | LESSEE | LEASE DATE | RECORDING INFO | COUNTY | STATE | LEGAL DESCRIPTION | Package |
|------------|---------------------------------|------------------------------|------------|---|--------|-------|--|---------|
| L2069813 | VOTH CHARLES J ET UX | NORTHERN PUMP COMPANY | 05/12/1953 | 927/278 | FINNEY | KS | T245-R33W SEC 11: ALL | Hugoton |
| L2070157 | LAFFERTY J HENRY | NORTHERN PUMP COMPANY | 06/08/1953 | 27/408 | FINNEY | KS | T245-R33W SEC 11: ALL | Hugoton |
| L2065261 | GLANTZ HENRY E ET UX | NORTHERN PUMP COMPANY | 05/25/1953 | 27/399 | FINNEY | KS | T245-R33W SEC 11: ALL | Hugoton |
| L2069992 | OPITZ ALFRED ET UX | NORTHERN PUMP COMPANY | 05/27/1953 | 27/396 | FINNEY | KS | T245-R33W SEC 11: ALL | Hugoton |
| L2069917 | JOHN J HASKELL POST NO 2279 VFW | NORTHERN PUMP COMPANY | 05/22/1953 | 27/494 | FINNEY | KS | T245-R33W SEC 11: ALL | Hugoton |
| L2069916 | EMERY J H ET UX | NORTHERN PUMP COMPANY | 05/22/1953 | 27/380 | FINNEY | KS | T245-R33W SEC 11: E2NW | Hugoton |
| L2065199 | SANDERS NORBERT J ET UX | NORTHERN PUMP COMPANY | 05/21/1953 | 27/325 | FINNEY | KS | T245-R33W SEC 11: LOT 4 | Hugoton |
| L2070693 | SHURTZ E J ET UX | DENHAM JOE E | 07/21/1943 | 12/432 | FINNEY | KS | T245-R33W SEC 11: NENE | Hugoton |
| L2068605 | STREETER WILLIAM ET UX | KOCH FRED C | 02/01/1945 | 14/458 | FINNEY | KS | T245-R33W SEC 11: S2NW | Hugoton |
| L2069057 | BLAND MARY M ET AL | RHYNALDS R J | 03/13/1944 | 14/461 | FINNEY | KS | T245-R33W SEC 11: S2SE | Hugoton |
| L2070612 | SHAFER GRACE ET VIR | DENHAM JOE E | 07/17/1943 | 12/483 | FINNEY | KS | T245-R33W SEC 11: 5W | Hugoton |
| L2070676 | MAMIE FYE ET VIR | DENHAM JOE E | 07/20/1943 | 12/466 | FINNEY | KS | T245-R33W SEC 12: ALL | Hugoton |
| L2071565 | ANGELES LOUIS S ET UX | NORTHERN PUMP COMPANY | 09/05/1953 | 28/243 | FINNEY | KS | T245-R33W SEC 12: ALL | Hugoton |
| L2071566 | DOWNING C O | NORTHERN PUMP COMPANY | 09/05/1953 | 28/217 | FINNEY | KS | T245-R33W SEC 12: ALL | Hugoton |
| L2071567 | LUTHER FORREST ET UX | NORTHERN PUMP COMPANY | 09/05/1953 | 28/206 | FINNEY | KS | T245-R33W SEC 12: ALL | Hugoton |
| L2066688 | FYE MAMIE ET VIR | NORTHERN PUMP COMPANY | 08/26/1953 | 28/160 | FINNEY | KS | T245-R33W SEC 12: ALL | Hugoton |
| L2071501 | ROHLEDER LUKE ET UX | NORTHERN PUMP COMPANY | 09/01/1953 | 28/249 | FINNEY | KS | T245-R33W SEC 12: ALL | Hugoton |
| L2066803 | MERRIL PETER ET AL | NORTHERN PUMP COMPANY | 09/05/1953 | 28/246 | FINNEY | KS | T245-R33W SEC 12: ALL | Hugoton |
| L2071594 | MERRILL GEORGE ET UX | NORTHERN PUMP COMPANY | 09/08/1953 | 28/286 | FINNEY | KS | T245-R33W SEC 12: ALL | Hugoton |
| L2066687 | DAHLSTEN PAUL W ET UX | NORTHERN PUMP COMPANY | 08/26/1953 | 28/204 | FINNEY | KS | T245-R33W SEC 12: ALL | Hugoton |
| L2064199 | BOOTS ED ET UX | DENHAM JOE E | 03/07/1944 | 13/162 | FINNEY | KS | T245-R33W SEC 12: E2SW | Hugoton |
| L2066891 | FINNUP FREDERICK | NORTHERN PUMP COMPANY | 09/15/1953 | 28/244 | FINNEY | KS | T245-R33W SEC 12: N2NE | Hugoton |
| L2071065 | LEOPOLD ROY A ET UX | NORTHERN PUMP COMPANY | 08/07/1953 | 28/159 | FINNEY | KS | T245-R33W SEC 12: N2NENE | Hugoton |
| L2067976 | EMIL SALVER ET UX | S E UKINS | 12/01/1947 | 17/9 | FINNEY | KS | T245-R33W SEC 12: NESE | Hugoton |
| L2048815 | EMIL SALVER ET UX | S E UKINS | 12/01/1947 | 26/427, 918/242, 17/9, 182/130, 60/459, 68/171 | FINNEY | KS | T245-R33W SEC 12: NESE, AS TO GAS RIGHTS ONLY | Hugoton |
| L2066580 | BECKER ANNA L E ET AL | NORTHERN PUMP COMPANY | 08/18/1953 | 28/180 | FINNEY | KS | T245-R33W SEC 12: NWNE | Hugoton |
| L2069410 | BELUAH GARDNER AND A B | GAIL NUSBAUM | 04/11/1951 | 22/170 | FINNEY | KS | T245-R33W SEC 12: S2NE | Hugoton |
| L2048814 | BELUAH GARDNER AND A B | GAIL NUSBAUM | 04/11/1951 | 182/130, 213/15, 22/170, 22/230, 26/427-430, 60/459, 68/171 | FINNEY | KS | T245-R33W SEC 12: S2NE, LESS AND EXCEPT THE WEST 25' FOR RR ROW, AS TO GAS RIGHTS ONLY | Hugoton |
| L2071679 | DICKS RAYMOND A ET UX | STANOUND OIL AND GAS COMPANY | 09/18/1953 | 28/299 | FINNEY | KS | T245-R33W SEC 12: S2NENE | Hugoton |

| LEASE CODE | LESSOR | LESSEE | LEASE DATE | RECORDING INFO | COUNTY | STATE | LEGAL DESCRIPTION | Package |
|------------|-----------------------------------|------------------------------------|------------|----------------|--------|-------|---|---------|
| L2071568 | STEFFEK MARGARET ET AL | NORTHERN PUMP COMPANY | 09/05/1953 | 28/176 | FINNEY | KS | T245-R33W SEC 12: 5WNW5W | Hugoton |
| L2068215 | MERRILL STEPHEN | NORTHERN PUMP COMPANY | 12/31/1999 | 28/285 | FINNEY | KS | T245-R33W SEC 12: W25W5W | Hugoton |
| L2071446 | THE GARDEN CITY COMPANY | KANSAS-NEBRASKA NATURAL GASCOMPANY | 08/28/1953 | 28/250 | FINNEY | KS | T245-R33W SEC 13: N25W, NW | Hugoton |
| L2069906 | LLOYD JOHN C ET UX | DENHAM JOE E | 05/21/1946 | 15/348 | FINNEY | KS | T245-R33W SEC 2: E25W5E | Hugoton |
| L2070579 | HAZZARD ET TA ET AL | DENHAM JOE E | 07/16/1943 | 12/462 | FINNEY | KS | T245-R33W SEC 2: LOT 2 | Hugoton |
| L2070691 | JOHN H BURNSIDE ET UX | JOE E DENHAM | 07/21/1943 | 12/431 | FINNEY | KS | T245-R33W SEC 2: NESENE, LOT 1 | Hugoton |
| L2070652 | PETERSON DON A ET UX | DENHAM JOE E | 07/19/1943 | 12/526 | FINNEY | KS | T245-R33W SEC 2: NWSE, SWNE | Hugoton |
| L2064939 | MILNER HOLLAND ET UX | DENHAM JOE E | 04/30/1946 | 15/348 | FINNEY | KS | T245-R33W SEC 2: SWSW5E | Hugoton |
| L2069991 | WEBB RETTA C ET AL | STANOUND OIL AND GAS COMPANY | 05/27/1944 | 13/426 | FINNEY | KS | T245-R33W SEC 24: S25E, SESW | Hugoton |
| L2071672 | THE FIRST NATIONAL BANK OF KC | DENHAM JOE E | 09/17/1943 | 12/632 | FINNEY | KS | T245-R33W SEC 3: N25W | Hugoton |
| L2071440 | FIDELITY STATE BANK | DENHAM JOE E | 08/28/1943 | 12/589 | FINNEY | KS | T245-R33W SEC 3: NE | Hugoton |
| L2065287 | HENKLE ELMER W ET UX | SHALLOW WATER REFINING COMPANY | 05/28/1943 | 13/219 | FINNEY | KS | T245-R33W SEC 3: S25W | Hugoton |
| L2070528 | M A BLANCHARD ET UX | JOE E DENHAM | 07/14/1943 | 12/393 | FINNEY | KS | T245-R33W SEC 3: SE | Hugoton |
| L2065865 | GREEN HUBERT C ET UX | DENHAM JOE E | 07/17/1943 | 12/577 | FINNEY | KS | T245-R33W SEC 36: ALL | Hugoton |
| L2070808 | OCCIDENTAL LIFE INSURANCE COMPANY | NORTHERN PUMP COMPANY | 07/29/1952 | 25/413 1917 | FINNEY | KS | T245-R33W SEC 36: ALL | Hugoton |
| L2065832 | CALIHAN RAY H ET UX | DENHAM JOE E | 07/16/1943 | 12/429 | FINNEY | KS | T245-R33W SEC 36: ALL T255-R33W SEC 1 :ALL | Hugoton |
| L2069700 | GREEN HUBERT C ET UX | DENHAM JOE E | 05/02/1944 | 13/322 | FINNEY | KS | T245-R33W SEC 36: W2, W25E | Hugoton |
| L2063593 | MAGNOLIA PETROLEUM COMPANY | STANOUND OIL AND GAS COMPANY | 01/15/1946 | 15/297 | FINNEY | KS | T245-R33W SEC 36: W2, W25E | Hugoton |
| L2069448 | GERTRUDE E CONE | JOE E DENHAM | 04/13/1943 | 12/205 | FINNEY | KS | T245-R33W SEC 4: NE | Hugoton |
| L2069507 | DIMITT GRACE L | DENHAM JOE E | 04/17/1943 | 12/164 | FINNEY | KS | T245-R33W SEC 4: NENW | Hugoton |
| L2069449 | HATE DWIGHT E ET UX | DENHAM JOE E | 04/13/1943 | 12/172 | FINNEY | KS | T245-R33W SEC 4: NWNW, S2NW | Hugoton |
| L2066117 | FRY HORACE L ET UX | DENHAM JOE E | 07/31/1943 | 12/541 | FINNEY | KS | T245-R33W SEC 4: SE | Hugoton |
| L2064680 | BROWN FRED L ET UX | DENHAM JOE E | 04/13/1943 | 12/156 | FINNEY | KS | T245-R33W SEC 4: SW | Hugoton |
| L2072903 | CONNOLLY WILLIAM B ET UX | KOCH FRED C | 12/16/1944 | 14/452 | FINNEY | KS | T245-R33W SEC 5: N2 | Hugoton |
| L2068120 | PEDDICORD L C ET UX | KOCH FRED C | 12/16/1944 | 14/451 | FINNEY | KS | T245-R33W SEC 5: S2 | Hugoton |
| L2064203 | MITCHELL MYRTLE | DENHAM JOE E | 03/07/1944 | 13/272 | FINNEY | KS | T245-R33W SEC 6: ALL | Hugoton |
| L2066902 | MCCOY LESTER ET UX | STANOUND OIL AND GAS COMPANY | 09/17/1953 | 28/349 | FINNEY | KS | T245-R33W SEC 6: ALL | Hugoton |
| L2069336 | MCCOY E L ET UX | CITIES SERVICE OIL COMPANY | 04/05/1943 | 12/231 | FINNEY | KS | T245-R33W SEC 6: E2 | Hugoton |
| L2066215 | PYRAMID LIFE INSURANCE COMPANY | DENHAM JOE E | 08/03/1943 | 12/525 | FINNEY | KS | T245-R33W SEC 7: ALL | Hugoton |

| LEASE CODE | LESSOR | LESSEE | LEASE DATE | RECORDING INFO | COUNTY | STATE | LEGAL DESCRIPTION | Package |
|------------|---------------------------------|-------------------------------|------------|----------------|--------|-------|----------------------|---------|
| L2071085 | PYRAMID LIFE INSURANCE COMPANY | DENHAM JOE E | 08/09/1943 | 12/527 | FINNEY | KS | T245-R33W SEC 7: ALL | Hugoton |
| L2064928 | NOLAN J W ET UX | RHYNALDS R J | 04/29/1944 | 13/349 | FINNEY | KS | T245-R33W SEC 7: ALL | Hugoton |
| L2069655 | HOLMSTROM WALTER F ET UX | KOCH FRED C | 04/28/1945 | 15/9 | FINNEY | KS | T245-R33W SEC 7: ALL | Hugoton |
| L2069166 | BRENNER LEO J ET UX | DENHAM JOE E | 03/22/1948 | 18/21 | FINNEY | KS | T245-R33W SEC 7: ALL | Hugoton |
| L2069142 | QUINT MARTIN ET UX | DENHAM JOE E | 03/20/1948 | 18/22 | FINNEY | KS | T245-R33W SEC 7: ALL | Hugoton |
| L2069169 | SHRIMPLIN ED ET UX | DENHAM JOE E | 03/22/1948 | 18/23 | FINNEY | KS | T245-R33W SEC 7: ALL | Hugoton |
| L2064383 | SHRIMPLIN ED ET UX | DENHAM JOE E | 03/22/1948 | 18/30 | FINNEY | KS | T245-R33W SEC 7: ALL | Hugoton |
| L2064384 | SHRIMPLIN ED ET UX | DENHAM JOE E | 03/22/1948 | 18/33 | FINNEY | KS | T245-R33W SEC 7: ALL | Hugoton |
| L2064397 | CAMPBELL JOHN C ET UX | DENHAM JOE E | 03/23/1948 | 18/35 | FINNEY | KS | T245-R33W SEC 7: ALL | Hugoton |
| L2069119 | URTON ZORAH E ET VIR | DENHAM JOE E | 03/19/1948 | 18/24 | FINNEY | KS | T245-R33W SEC 7: ALL | Hugoton |
| L2064396 | BROWN FRED L ET UX | DENHAM JOE E | 03/23/1948 | 18/27 | FINNEY | KS | T245-R33W SEC 7: ALL | Hugoton |
| L2069143 | TRUITT GLENN E ET UX | DENHAM JOE E | 03/20/1948 | 18/11 | FINNEY | KS | T245-R33W SEC 7: ALL | Hugoton |
| L2064338 | MCQUEEN EFFIE J ET VIR | DENHAM JOE E | 03/19/1948 | 18/12 | FINNEY | KS | T245-R33W SEC 7: ALL | Hugoton |
| L2064295 | GIBBONS RUTH DEARTH | DENHAM JOE E | 03/15/1948 | 18/15 | FINNEY | KS | T245-R33W SEC 7: ALL | Hugoton |
| L2069118 | STUTZMAN SARAH E ET VIR | DENHAM JOE E | 03/19/1948 | 18/14 | FINNEY | KS | T245-R33W SEC 7: ALL | Hugoton |
| L2064337 | BARKOFSKE ELLEN M | DENHAM JOE E | 03/19/1948 | 18/13 | FINNEY | KS | T245-R33W SEC 7: ALL | Hugoton |
| L2069092 | HARTMAN BESSIE | DENHAM JOE E | 03/16/1948 | 18/36 | FINNEY | KS | T245-R33W SEC 7: ALL | Hugoton |
| L2069091 | HARTMAN ALFRED EARL | DENHAM JOE E | 03/16/1948 | 18/58 | FINNEY | KS | T245-R33W SEC 7: ALL | Hugoton |
| L2069116 | FENTON OLIVE ET VIR | DENHAM JOE E | 03/19/1948 | 18/63 | FINNEY | KS | T245-R33W SEC 7: ALL | Hugoton |
| L2069115 | CLARE DAVID H ET UX | JOE E DENHAM | 03/19/1948 | 18/246 | FINNEY | KS | T245-R33W SEC 7: ALL | Hugoton |
| L2064929 | UNION SCHOOL DISTRICT #1 | DENHAM JOE E | 04/29/1948 | 18/335 | FINNEY | KS | T245-R33W SEC 7: ALL | Hugoton |
| L2064316 | HOLOWACH ALEX | DENHAM JOE E | 03/17/1948 | 18/336 | FINNEY | KS | T245-R33W SEC 7: ALL | Hugoton |
| L2064315 | CLUTTER H W ETUX | DENHAM JOE E | 03/17/1948 | 18/339 | FINNEY | KS | T245-R33W SEC 7: ALL | Hugoton |
| L2069117 | JOHNSON ORPHA ET VIR | DENHAM JOE E | 03/19/1948 | 18/340 | FINNEY | KS | T245-R33W SEC 7: ALL | Hugoton |
| L2064339 | SHOPF O A ET AL | DENHAM JOE E | 03/19/1948 | 18/392 | FINNEY | KS | T245-R33W SEC 7: ALL | Hugoton |
| L2066962 | FENTON LEE ET AL | DENHAM JOE E | 09/23/1948 | 18/410 | FINNEY | KS | T245-R33W SEC 7: ALL | Hugoton |
| L2065124 | FIN-KER OIL & GAS PRODUCTION CO | DENHAM JOE E | 05/15/1948 | 18/425 | FINNEY | KS | T245-R33W SEC 7: ALL | Hugoton |
| L2064340 | TODD THERON YOUNG ET AL | DENHAM JOE E | 03/19/1948 | 18/527 | FINNEY | KS | T245-R33W SEC 7: ALL | Hugoton |
| L2064036 | WARD J W ET UX | STANOLIND OIL AND GAS COMPANY | 02/19/1953 | 26/568 | FINNEY | KS | T245-R33W SEC 7: ALL | Hugoton |

| LEASE CODE | LESSOR | LESSEE | LEASE DATE | RECORDING INFO | COUNTY | STATE | LEGAL DESCRIPTION | Package |
|------------|-------------------------------------|--------------------------------|------------|--|--------|-------|--|---------|
| L2068854 | BAKER CARL ET UX | STANOUND OIL AND GAS COMPANY | 02/19/1953 | 26/567 | FINNEY | KS | T245-R33W SEC 7: ALL | Hugoton |
| L2064045 | MARTIN E LEO ET UX | STANOUND OIL AND GAS COMPANY | 02/20/1953 | 26/587 | FINNEY | KS | T245-R33W SEC 7: ALL | Hugoton |
| L2068862 | HOLMSTROM LAWRENCE ET UX | STANOUND OIL AND GAS COMPANY | 02/20/1953 | 27/29 | FINNEY | KS | T245-R33W SEC 7: ALL | Hugoton |
| L2068855 | SHRIMPLIN ED ET UX | STANOUND OIL AND GAS COMAPNY | 02/19/1953 | 27/30 | FINNEY | KS | T245-R33W SEC 7: ALL | Hugoton |
| L2068878 | MERCADO JUAN ET UX | STANOUND OIL AND GAS COMPANY | 02/23/1953 | 27/31 | FINNEY | KS | T245-R33W SEC 7: ALL | Hugoton |
| L2064044 | HOLCOMB PRESBYTERIAN CHURCH | STANOUND OIL AND GAS COMPANY | 02/20/1953 | 27/26 | FINNEY | KS | T245-R33W SEC 7: ALL | Hugoton |
| L2064069 | UNION SCHOOL DISTRICT ONE | STANOUND OIL AND GAS COMPANY | 02/23/1953 | 27/157 | FINNEY | KS | T245-R33W SEC 7: ALL | Hugoton |
| L2069032 | BRIEBESCA FLORENCIA ET UX | STANOUND OIL AND GAS COMPANY | 03/11/1953 | 27/61 | FINNEY | KS | T245-R33W SEC 7: ALL | Hugoton |
| L2064035 | RAYAS FRANCISCO ET UX | STANOUND OIL AND GAS COMPANY | 02/19/1953 | 27/158 | FINNEY | KS | T245-R33W SEC 7: ALL | Hugoton |
| L2064034 | MADDUX A C ET UX | STANOUND OIL AND GAS COMPANY | 02/19/1953 | 27/259 | FINNEY | KS | T245-R33W SEC 7: ALL | Hugoton |
| L2064068 | HALLIBURTON OIL WELL CEMENTING CO | STANOUND OIL AND GAS COMPANY | 02/23/1953 | 27/589 | FINNEY | KS | T245-R33W SEC 7: ALL | Hugoton |
| L2069304 | ATCHISON TOPEKA SANTE FE RAILWAY CO | STANOUND OIL AND GAS COMPANY | 04/01/1953 | 28/29 | FINNEY | KS | T245-R33W SEC 7: ALL | Hugoton |
| L2064308 | COEN RALPH S ET UX | DENHAM JOE E | 03/16/1948 | 18/34 | FINNEY | KS | T245-R33W SEC 7: LOT 3 | Hugoton |
| L2069168 | LEGG CLAIREBELL ET AL | DENHAM JOE E | 03/22/1948 | 18/16 | FINNEY | KS | T245-R33W SEC 7: LOT 6 | Hugoton |
| L2069509 | JONES J PAUL ET UX | DENHAM JOE E | 04/17/1943 | 12/198 | FINNEY | KS | T245-R33W SEC 8: ALL | Hugoton |
| L2064840 | NEAL O F ET AL | DENHAM JOE E | 04/22/1943 | 12/220 | FINNEY | KS | T245-R33W SEC 8: ALL | Hugoton |
| L2070972 | PYRAMID LIFE INSURANCE CO | DENHAM JOE E | 08/04/1943 | 12/521 | FINNEY | KS | T245-R33W SEC 8: ALL | Hugoton |
| L2069281 | ANDERSON MAE | CITIES SERVICE OIL COMPANY | 03/31/1943 | 12/183 | FINNEY | KS | T245-R33W SEC 8: E2SW | Hugoton |
| L2064499 | ANDERSON MAE | CITIES SERVICE OIL COMPANY | 03/31/1943 | 12/184 | FINNEY | KS | T245-R33W SEC 8: SE | Hugoton |
| L2064719 | ANDERSON MAE | DENHAM JOE E | 04/15/1943 | 12/159 | FINNEY | KS | T245-R33W SEC 9: ALL | Hugoton |
| L2069302 | KINDSCHI JOHN P ET UX | CAMPBELL H D | 04/01/1944 | 13/441 | FINNEY | KS | T245-R33W SEC 9: ALL | Hugoton |
| L2070945 | ESTATE OF WILLIAM MAGRAW REID | DENHAM JOE E | 08/03/1943 | 12/512 | FINNEY | KS | T245-R33W SEC 9: E2NE, SWNE | Hugoton |
| L2064689 | MCKIBBEN DAISY B | DENHAM JOE E | 04/13/1943 | 12/158 | FINNEY | KS | T245-R33W SEC 9: NW | Hugoton |
| L2069359 | FEDERAL FARM MORT/KSW 0 056857 | JOE E DENHAM | 04/07/1944 | 13/325 | FINNEY | KS | T245-R33W SEC 9: NWNE | Hugoton |
| L2051969 | IDA BELL LAYMAN ET AL | B W HILGARD | 03/27/1937 | 10/218 | FINNEY | KS | T245-R34W SEC 12: ALL T245-R34W SEC 13: ALL T245-R34W SEC 24: ALL | Hugoton |
| L2048816 | IDA BELL LAYMAN ET AL | B W HILGARD | 03/27/1937 | 10/218, 10/251, 11/531, 12/34, 12/1284, 285, 286, 19/223, 19/247 | FINNEY | KS | T245-R34W SEC 12: ALL, SEC 13: ALL, SEC 24: ALL, SEC 25: ALL, SEC 36: ALL | Hugoton |
| L2048820 | A H LAYMAN ET UX | KANSAS NEBRASKA NATURAL GAS CO | 09/28/1949 | 193/499, 20/161, 35/375, 46/920, 53/825, 60/459, 68/171, 86/943 | FINNEY | KS | T245-R34W SEC 12: LOT 5, LESS AND EXCEPT GAS RIGHTS IN THE COUNCIL GROVE FORMATION AS IDENTIFIED IN THE MASONIC HOME 2-2 WELL LOCATED IN SWSENE OF SEC 6 T265-R35W TO BE BETWEEN 2,780' AND 2,980' BELOW THE SURFACE | Hugoton |
| L2066872 | W M BRATCHER ET UX | JAMES D CONWAY | 09/13/1949 | 20/57 | FINNEY | KS | T245-R34W SEC 12: N2, LYING NORTH OF THE ATCHISON, TOPEKA AND SANTA FE RAIL ROAD RIGHT OF WAY | Hugoton |
| L2048818 | DAVID H CLARE ET UX | JAMES D CONWAY | 07/15/1948 | 18/304 | FINNEY | KS | T245-R34W SEC 12: THE EAST 25 ACRES, MORE OR LESS, OF THAT PART LYING NORTH OF THE A T & S F RAILROAD RIGHT OF WAY, LESS AND EXCEPT GAS RIGHTS IN THE COUNCIL GROVE FORMATION AS IDENTIFIED IN THE MASONIC HOME 2-2 WELL LOCATED IN SWSENE OF SEC 6-T265-R35W TO BE BETWEEN 2,780' AND | Hugoton |

| LEASE CODE | LESSOR | LESSEE | LEASE DATE | RECORDING INFO | COUNTY | STATE | LEGAL DESCRIPTION | Package |
|------------|----------------------------------|--------------------------------|------------|--|--------|-------|--|---------|
| L2048819 | W M BRATCHER ET UX | JAMES D CONWAY | 09/13/1949 | 20/57 | FINNEY | KS | T245-R34W SEC 12: THE WEST 15 ACRES OF THE NORTH HALF LYING NORTH OF THE ATCHISON, TOPEKA AND SANTA FE RAILROAD RIGHT OF WAY, LESS AND EXCEPT GAS RIGHTS IN THE COUNCIL GROVE FORMATION AS IDENTIFIED IN THE MASONIC HOME 2-2 WELL, LOCATED IN SWSENE OF SEC 6-T265-R35W TO BE BETWEEN | Hugoton |
| L2050678 | ORANGE J BROWN ET UX | NORTHERN NATURAL GAS COMPANY | 10/29/1940 | 11/140 | FINNEY | KS | T245-R34W SEC 14: ALL | Hugoton |
| L2050699 | ORANGE J BROWN ET UX | NORTHERN NATURAL GAS COMPANY | 10/29/1940 | 11/169, 21/475, 21/502, 22/98 | FINNEY | KS | T245-R34W SEC 21: E2SW, N2, SE | Hugoton |
| L2074163 | CHAS E HALL | W B OSBORN | 07/17/1947 | 16/369 | FINNEY | KS | T245-R34W SEC 21: W2SW | Hugoton |
| L2050692 | ORANGE J BROWN ET UX | NORTHERN NATURAL GAS COMPANY | 10/29/1940 | 11/141 | FINNEY | KS | T245-R34W SEC 22: ALL | Hugoton |
| L2050677 | ORANGE J BROWN ET UX | NORTHERN NATURAL GAS COMPANY | 10/29/1940 | 11/142 | FINNEY | KS | T245-R34W SEC 23: ALL | Hugoton |
| L2050676 | ORANGE J BROWN ET UX | NORTHERN NATURAL GAS COMPANY | 10/29/1940 | 11/143 | FINNEY | KS | T245-R34W SEC 26: ALL | Hugoton |
| L2050693 | ORANGE J BROWN ET UX | NORTHERN NATURAL GAS COMPANY | 10/29/1940 | 11/144, 182/299, 251/687, 26/179, 26/24, 54/395, 58/7, 83/267, | FINNEY | KS | T245-R34W SEC 27: ALL | Hugoton |
| L2050679 | ORANGE J BROWN ET UX | NORTHERN NATURAL GAS COMPANY | 10/29/1940 | 11/145 | FINNEY | KS | T245-R34W SEC 28: ALL | Hugoton |
| L2049212 | KSBLM013663 | NORTHERN NATURAL GAS COMPANY | 05/01/1948 | 17/336 | FINNEY | KS | T245-R34W SEC 32: S2 | Hugoton |
| L2050649 | ORANGE J BROWN ET UX | NORTHERN NATURAL GAS COMPANY | 10/29/1940 | 11/146 | FINNEY | KS | T245-R34W SEC 33: ALL | Hugoton |
| L2050694 | ORANGE J BROWN ET UX | NORTHERN NATURAL GAS COMPANY | 10/29/1940 | 11/147 | FINNEY | KS | T245-R34W SEC 34: ALL | Hugoton |
| L2050675 | ORANGE J BROWN ET UX | NORTHERN NATURAL GAS COMPANY | 10/29/1940 | 11/148, 141/691, 148/143, 177/359, 181/40, 20/215, | FINNEY | KS | T245-R34W SEC 35: ALL | Hugoton |
| L2048817 | OLIVE C STONE ET AL | JOE E DENHAM | 05/21/1943 | 12/306, 12/319, 167/240, 24/371, 245/241, 53/825, | FINNEY | KS | T245-R34W SEC 9: ALL, AS TO GAS RIGHTS ONLY, LESS AND EXCEPT GAS RIGHTS IN THE COUNCIL GROVE FORMATION AS IDENTIFIED IN THE MASONIC HOME 2-2 WELL, LOCATED IN SWSENE OF SEC 6-T265-R35W TO BE BETWEEN 2,780' AND 2,980' BELOW THE SURFACE. | Hugoton |
| L2051411 | FEDERAL LAND BANK OF WICHITA THE | O E BRADLEY | 04/26/1948 | 17/301, 60/610 | FINNEY | KS | T255-R31W SEC 20: N2 | Hugoton |
| L2051406 | FEDERAL LAND BANK OF WICHITA THE | O E BRADLEY | 04/26/1948 | 17/302, 60/610 | FINNEY | KS | T255-R31W SEC 20: S2 | Hugoton |
| L2051415 | FEDERAL LAND BANK OF WICHITA THE | O E BRADLEY | 04/26/1948 | 17/306, 60/610 | FINNEY | KS | T255-R31W SEC 21: N2 | Hugoton |
| L2051414 | FEDERAL LAND BANK OF WICHITA THE | O E BRADLEY | 04/26/1948 | 17/305, 60/610 | FINNEY | KS | T255-R31W SEC 21: S2 | Hugoton |
| L2051412 | FEDERAL LAND BANK OF WICHITA THE | O E BRADLEY | 04/26/1948 | 17/307 | FINNEY | KS | T255-R31W SEC 28: N2 | Hugoton |
| L2051413 | FEDERAL LAND BANK OF WICHITA THE | O E BRADLEY | 04/26/1948 | 17/308, 60/610 | FINNEY | KS | T255-R31W SEC 28: S2 | Hugoton |
| L2051410 | LELAND I DOAN ET UX | DRAPER MOTORS CORP | 02/09/1955 | 30/579, 60/610 | FINNEY | KS | T255-R31W SEC 29: E2SW | Hugoton |
| L2051407 | FEDERAL LAND BANK OF WICHITA THE | O E BRADLEY | 04/26/1948 | 17/230, 17/300, 18/473, 18/498, 21/385, 30/579, 60/610 | FINNEY | KS | T255-R31W SEC 29: N2 | Hugoton |
| L2051408 | RALPH BEACH ET UX | O E BRADLEY | 04/10/1948 | 18/473, 18/498, 60/610 | FINNEY | KS | T255-R31W SEC 29: SE | Hugoton |
| L2051409 | FEDERAL LAND BANK OF WICHITA THE | O E BRADLEY | 04/13/1948 | 17/230, 60/610 | FINNEY | KS | T255-R31W SEC 29: SE | Hugoton |
| L2048932 | ROY POTTER ET UX | CHAMPLIN REFINING COMPANY | 09/08/1950 | 21/401, 26/427, 277/209, 60/459, 69/27 | FINNEY | KS | T255-R31W SEC 29: W2 SW, AS TO GAS RIGHTS ONLY | Hugoton |
| L2051404 | FEDERAL LAND BANK OF WICHITA THE | NORTHERN NATURAL GAS COMPANY | 04/13/1948 | 17/232 | FINNEY | KS | T255-R31W SEC 30: E2SW, LOT 3, LOT 4 | Hugoton |
| L2051402 | R E BEACH ET UX | O E BRADLEY | 04/10/1948 | 17/232, 233, 17/285, 25/361, 25/361, 27/866, 44/436, 60/610 | FINNEY | KS | T255-R31W SEC 30: E2SW, NE, LOT 3, LOT 4 | Hugoton |
| L2048933 | O C HICKS ET UX | KANSAS NEBRASKA NATURAL GAS CO | 06/18/1952 | 25/361, 60/459, 68/171 | FINNEY | KS | T255-R31W SEC 30: LOT 1, LOT 2, E2NW | Hugoton |
| L2051403 | FEDERAL LAND BANK OF WICHITA THE | O E BRADLEY | 04/13/1948 | 17/233 | FINNEY | KS | T255-R31W SEC 30: NE | Hugoton |

| LEASE CODE | LESSOR | LESSEE | LEASE DATE | RECORDING INFO | COUNTY | STATE | LEGAL DESCRIPTION | Package |
|------------|------------------------------------|------------------------------------|------------|--|--------|-------|--|---------|
| L2051405 | HENRY B WELDON ET UX | GRAHAMSMANRINEHART OIL COMPANY | 10/15/1954 | 30/317, 60/610, 62/952,953 | FINNEY | KS | T255-R31W SEC 30: SE | Hugoton |
| L2048930 | O C HICKS ET UX | KANSAS NEBRASKA NATURAL GAS CO | 06/18/1952 | 1/206, 27/261, 30/258-259, 45/185, 60/459, 69/27 | FINNEY | KS | T255-R31W SEC 6: ALL THAT PART OF, SEC 6 NORTH OF THE ARKANSAS RIVER | Hugoton |
| L2048931 | FEDERAL LAND BANK OF WICHITA | KANSAS NEBRASKA NATURAL GAS CO | 09/15/1954 | 30/157 | FINNEY | KS | T255-R31W SEC 6: ALL THAT PART OF, SEC 6 NORTH OF THE ARKANSAS RIVER | Hugoton |
| L2066250 | HICKS CELONA O | DENHAM JOE E | 08/04/1944 | 14/31 | FINNEY | KS | T255-R32W SEC 1: ALL | Hugoton |
| L2068429 | MAGNOLIA PETROLEUM COMPANY | STANOUND OIL AND GAS COMPANY | 01/15/1946 | 15/293 | FINNEY | KS | T255-R32W SEC 1: ALL | Hugoton |
| L2067965 | SAMUEL WASHINGTON ET AL | S E LKINS | 11/30/1949 | 20/392 | FINNEY | KS | T255-R32W SEC 10: ALL T255-R32W SEC 10: S2S2 | Hugoton |
| L2063596 | MAGNOLIA PETROLEUM COMPANY | STANOUND OIL AND GAS COMPANY | 01/15/1946 | 15/295 | FINNEY | KS | T255-R32W SEC 10: N2N2, N2SW, S2NW | Hugoton |
| L2066247 | HICKS CELONA O | DENHAM JOE E | 08/04/1944 | 13/523 | FINNEY | KS | T255-R32W SEC 10: N2NE, N2SW, NW | Hugoton |
| L2072890 | WICKWIRE JOSEPHINE R ET AL | FRANKLIN JOHN M | 12/14/1944 | 14/294 | FINNEY | KS | T255-R32W SEC 10: N2SE, S2NE | Hugoton |
| L2068106 | KIRKPATRICK MARIE I WICKWIRE ET AL | FRANKLIN JOHN M | 12/14/1944 | 14/464 | FINNEY | KS | T255-R32W SEC 10: N2SE, S2NE | Hugoton |
| L2072720 | WASHINGTON S T TRUSTEE ET AL | LKINS S E | 11/30/1949 | 20/391 | FINNEY | KS | T255-R32W SEC 10: S2S2 | Hugoton |
| L2048934 | SAMUEL WASHINGTON ET AL | S E LKINS | 11/30/1949 | 20/392, 21/432, 26/427, 60/459, 68/171, 71/227 | FINNEY | KS | T255-R32W SEC 10: S2S2, AS TO GAS RIGHTS ONLY | Hugoton |
| L2066188 | USA KSW 084592 | APACHE OIL CORPORATION | 08/01/1959 | 35/17 | FINNEY | KS | T255-R32W SEC 12: E2SE, S2SW | Hugoton |
| L2066251 | HICKS CELONA O | DENHAM JOE E | 08/04/1944 | 14/184 | FINNEY | KS | T255-R32W SEC 12: N2, N2SW, W2SE | Hugoton |
| L2068430 | MAGNOLIA PETROLEUM COMPANY | STANOUND OIL AND GAS COMPANY | 01/15/1946 | 15/300 | FINNEY | KS | T255-R32W SEC 12: N2, N2SW, W2SE | Hugoton |
| L2063891 | MAGNOLIA PETROLEUM COMPANY | STANOUND OIL AND GAS CO | 02/10/1947 | 16/338 | FINNEY | KS | T255-R32W SEC 16: ALL | Hugoton |
| L2069651 | HICKS CELONA O | KOCH FRED C | 04/28/1944 | 13/406 | FINNEY | KS | T255-R32W SEC 16: ALL T255-R32W SEC 17: E2 | Hugoton |
| L2066249 | HICKS CELONA O | DENHAM JOE E | 08/04/1944 | 13/527 | FINNEY | KS | T255-R32W SEC 2: E2SW, N2N2, S2NW, SWNE | Hugoton |
| L2068428 | MAGNOLIA PETROLEUM COMPANY | STANOUND OIL AND GAS COMPANY | 01/15/1946 | 15/292 | FINNEY | KS | T255-R32W SEC 2: N2N2, SE, SWNE | Hugoton |
| L2071452 | HICKS O C ET UX | DENHAM JOE E | 08/29/1944 | 14/30 | FINNEY | KS | T255-R32W SEC 2: SE | Hugoton |
| L2067809 | BRISTOW INEZ S | PANHANDLE EASTERN PIPE LINECOMPANY | 11/18/1953 | 28/467 | FINNEY | KS | T255-R32W SEC 2: SENE | Hugoton |
| L2071584 | BROOKS CARRIE | STANOUND OIL AND GAS COMPANY | 09/07/1954 | 30/195 | FINNEY | KS | T255-R32W SEC 2: W2SW | Hugoton |
| L2069432 | FEDERAL FARM MORTGAGE CORPORATION | KOCH FRED C | 04/12/1944 | 13/302 | FINNEY | KS | T255-R32W SEC 20: NE, NW, SE, SW T255-R32W SEC 30: NW | Hugoton |
| L2069652 | HICKS OSBORN C ET UX | KOCH FRED C | 04/28/1944 | 13/338 | FINNEY | KS | T255-R32W SEC 22: NE | Hugoton |
| L2072584 | BULLARD BENJAMIN ET UX | WILKONSON LESTER | 11/19/1951 | 24/302 | FINNEY | KS | T255-R32W SEC 22: NW | Hugoton |
| L2068433 | LANDOWNERS OIL ASSOCIATION | NORTHERN PUMP COMPANY | 01/15/1954 | 28/492 | FINNEY | KS | T255-R32W SEC 22: NW | Hugoton |
| L2064707 | BULLARD BENJAMIN ET UX | KOCH FRED C | 04/14/1944 | 13/320 | FINNEY | KS | T255-R32W SEC 22: S2 | Hugoton |
| L2068866 | BENJAMIN BULLARD ET UX | CHAMPLIN REFINING COMPANY | 02/21/1949 | 19/37 | FINNEY | KS | T255-R32W SEC 23: ALL | Hugoton |
| L2048733 | BENJAMIN BULLARD ET UX | CHAMPLIN REFINING COMPANY | 02/21/1949 | 19/37, 207/404, 41/57, 60/459, 68/171 | FINNEY | KS | T255-R32W SEC 23: ALL, AS TO GAS RIGHTS ONLY | Hugoton |

| LEASE CODE | LESSOR | LESSEE | LEASE DATE | RECORDING INFO | COUNTY | STATE | LEGAL DESCRIPTION | Package |
|------------|----------------------------------|--------------------------------|------------|--|--------|-------|--|---------|
| L2048936 | MINNIE E ABSHIER | KANSAS NEBRASKA NATURAL GAS CO | 06/09/1952 | 25/339 | FINNEY | KS | T25S-R32W SEC 25: N25E5WSE | Hugoton |
| L2048937 | CLARENCE ARENSMAN ET UX | FRED C KOCH | 04/25/1944 | 13/300, 26/427, 60/459, 68/171 | FINNEY | KS | T25S-R32W SEC 25: NE, AS TO GAS RIGHTS ONLY | Hugoton |
| L2048938 | FEDERAL LAND BANK OF WICHITA | CHAMPLIN REFINING COMPANY | 09/11/1952 | 25/473, 60/459, 68/171, 925/473 | FINNEY | KS | T25S-R32W SEC 25: NE, AS TO GAS RIGHTS ONLY | Hugoton |
| L2048940 | MARGARET IRENE SMITH ET VIR | PANHANDLE EASTERN PIPE LINE CO | 06/05/1951 | 23/94.94, 60/459, 68/171 | FINNEY | KS | T25S-R32W SEC 25: SESE, AS TO GAS RIGHTS ONLY (EXCLUDING CASINGHEAD GAS) FROM THE SURFACE OF THE EARTH DOWN TO THE BASE OF THE LOWER FORT RILEY FORMATION, WHICH BASE DEPTH IS ESTIMATED TO BE APPROXIMATELY 2,800 FEET. | Hugoton |
| L2048939 | PETER SMITH SR ET UX | J E O DONNELL | 06/28/1944 | 13/444, 13/447, 13/457, 209/71, 26/427, 60/459, 68/171 | FINNEY | KS | T25S-R32W SEC 25: W2, AS TO GAS RIGHTS ONLY | Hugoton |
| L2048941 | PETER SMITH JR ET UX | J E O DONNELL | 04/12/1944 | 13/289, 13/330, 26/427, 60/459, 68/171 | FINNEY | KS | T25S-R32W SEC 26: E2, AS TO GAS RIGHTS ONLY | Hugoton |
| L2048942 | HARRIET STINEMETZ | J E O DONNELL | 04/15/1944 | 13/398, 13/430, 26/427, 60/459, 68/171 | FINNEY | KS | T25S-R32W SEC 26: N2NW, AS TO GAS RIGHTS ONLY | Hugoton |
| L2048943 | DONNA H WELLS ET VIR | J E O DONNELL | 04/15/1944 | 13/397, 13/430, 26/427, 60/459, 68/171 | FINNEY | KS | T25S-R32W SEC 26: S2 NW, AS TO GAS RIGHTS ONLY | Hugoton |
| L2048944 | S A WELLS ET UX | PANHANDLE EASTERN PIPE LINE CO | 08/18/1953 | 28/175, 28/589, 60/459, 68/171 | FINNEY | KS | T25S-R32W SEC 26: SW, AS TO GAS RIGHTS ONLY (EXCLUDING CASINGHEAD GAS), FROM THE SURFACE OF THE EARTH DOWN TO THE BASE OF THE LOWER FORT RILEY FORMATION WHICH BASE DEPTH IS ESTIMATED TO BE APPROXIMATELY 2800 FEET. | Hugoton |
| L2064885 | ARENSMAN CLARENCE ET UX | KOCH FRED C | 04/25/1944 | 13/300 | FINNEY | KS | T25S-R32W SEC 27: NE | Hugoton |
| L2069624 | FEDERAL FARM MORT/KSW O 056864 | KOCH FRED C | 04/25/1944 | 13/340 | FINNEY | KS | T25S-R32W SEC 27: NE | Hugoton |
| L2071592 | POTTER EUNICE I ET VIR | CHAMPLIN REFINING COMPANY | 09/08/1950 | 21/403 | FINNEY | KS | T25S-R32W SEC 27: SE | Hugoton |
| L2069350 | STALEY BYRLE ET UX | KOCH FRED C | 04/06/1944 | 13/249 | FINNEY | KS | T25S-R32W SEC 27: W2 T25S-R32W SEC 33: NW | Hugoton |
| L2069348 | POTTER ROY ET UX | ODONNELL J E | 04/06/1944 | 13/250-A | FINNEY | KS | T25S-R32W SEC 29: E2 | Hugoton |
| L2064487 | WALLER JAMES T ET UX | KOCH FRED C | 03/30/1944 | 13/282 | FINNEY | KS | T25S-R32W SEC 29: W2 | Hugoton |
| L2064485 | THE FEDERAL LAND BANK OF WICHITA | KOCH FRED C | 03/30/1944 | 13/303 | FINNEY | KS | T25S-R32W SEC 29: W2 | Hugoton |
| L2070982 | HICKS CELONA O | DENHAM JOE E | 08/04/1944 | 13/522 | FINNEY | KS | T25S-R32W SEC 3: ALL | Hugoton |
| L2063595 | MAGNOLIA PETROLEUM COMPANY | STANOUND OIL AND GAS COMPANY | 01/15/1946 | 15/296 | FINNEY | KS | T25S-R32W SEC 3: ALL | Hugoton |
| L2069321 | THE FEDERAL LAND BANK OF WICHITA | KOCH FRED C | 04/03/1944 | 13/253 | FINNEY | KS | T25S-R32W SEC 30: E2 | Hugoton |
| L2064709 | SMITH GLICK B ET UX | KOCH FRED C | 04/14/1944 | 13/281 | FINNEY | KS | T25S-R32W SEC 30: E2SW T25S-R32W SEC 31: E2NW | Hugoton |
| L2064693 | COWGILL CHARLES | KOCH FRED C | 04/13/1944 | 13/228 | FINNEY | KS | T25S-R32W SEC 30: W2SW T25S-R32W SEC 31: W2NW T25S-R33W SEC 25: E2E2 | Hugoton |
| L2064546 | THE FEDERAL LAND BANK OF WICHITA | KOCH FRED C | 04/03/1944 | 13/252 | FINNEY | KS | T25S-R32W SEC 31: E2NE, S2 T25S-R32W SEC 32: NW | Hugoton |
| L2069349 | SOLZE LENA S | KOCH FRED C | 04/06/1944 | 13/209 | FINNEY | KS | T25S-R32W SEC 31: W2NE T25S-R33W SEC 36: SESE | Hugoton |
| L2064695 | NUSSER MARTIN G ET UX | KOCH FRED C | 04/13/1944 | 13/217 | FINNEY | KS | T25S-R32W SEC 32: E2, SW | Hugoton |
| L2069456 | THE FEDERAL LAND BANK OF WICHITA | KOCH FRED C | 04/13/1944 | 13/317 | FINNEY | KS | T25S-R32W SEC 32: SW | Hugoton |
| L2069351 | STALEY FRANK L ET UX | KOCH FRED C | 04/06/1944 | 13/237 | FINNEY | KS | T25S-R32W SEC 33: E2 | Hugoton |
| L2071458 | ROYALTY HOLDING COMPANY | NORTHERN ORDNANCE INC | 08/29/1951 | 24/127 | FINNEY | KS | T25S-R32W SEC 33: SW | Hugoton |
| L2071457 | MCLAIN M L ET AL | NORTHERN ORDNANCE INC | 08/29/1951 | 24/196 | FINNEY | KS | T25S-R32W SEC 33: SW | Hugoton |
| L2066909 | STACY DEAN M ET UX | NORTHERN ORDNANCE INC | 09/18/1951 | 24/301 | FINNEY | KS | T25S-R32W SEC 33: SW | Hugoton |

| LEASE CODE | LESSOR | LESSEE | LEASE DATE | RECORDING INFO | COUNTY | STATE | LEGAL DESCRIPTION | Package |
|------------|-----------------------------------|-----------------------------------|------------|--|--------|-------|--|---------|
| L2048945 | CURTIS D YARDLEY | FRED C KOCH | 04/29/1944 | 13/354, 181/146, 191/102, 22/621, 26/427, 592/28, 60/459, | FINNEY | KS | T255-R32W SEC 34: E2, AS TO GAS RIGHTS ONLY | Hugoton |
| L2048946 | UDA SPENCE ET VIR | J E O DONNELL | 04/12/1944 | 13/287, 13/329, 331, 145/386, 177/266, 18/838, 189/603, | FINNEY | KS | T255-R32W SEC 34: NW, AS TO GAS RIGHTS ONLY | Hugoton |
| L2048947 | JOHN GOSSMAN ET UX | J E O DONNELL | 04/13/1944 | 13/285, 13/327, 26/427, 60/459, 68/171 | FINNEY | KS | T255-R32W SEC 34: SW, AS TO GAS RIGHTS ONLY | Hugoton |
| L2048950 | PETER SMITH JR ET UX | J E O DONNELL | 04/12/1944 | 13/290, 13/330, 26/427, 60/459, 68/171 | FINNEY | KS | T255-R32W SEC 35: E2, AS TO GAS RIGHTS ONLY | Hugoton |
| L2048948 | CHARLES KIRKPATRICK ET UX | JOE E DENHAM | 08/26/1944 | 14/165, 14/169,169, 172/315, 22/627, 22/627, 26/427, 60/459, | FINNEY | KS | T255-R32W SEC 35: NW, AS TO GAS RIGHTS ONLY | Hugoton |
| L2048949 | CHARLES KIRKPATRICK ET UX | JOE E DENHAM | 08/26/1944 | 14/166, 14/169,169, 172/315, 22/627, 22/627, 26/427, 60/459, | FINNEY | KS | T255-R32W SEC 35: SW, AS TO GAS RIGHTS ONLY | Hugoton |
| L2070308 | BIRDIE SHANNON ET AL | J E O DONNELL | 07/01/1944 | 13/478 | FINNEY | KS | T255-R32W SEC 36: N2 T255-R32W SEC 36: SESW T255-R32W SEC 36: W2SW | Hugoton |
| L2048951 | BIRDIE SHANNON ET AL | J E O DONNELL | 07/01/1944 | 13/476, 13/478, 177/406, 26/427, 27/581, 60/459, 68/171 | FINNEY | KS | T255-R32W SEC 36: N2W2SWSESW, AS TO GAS RIGHTS ONLY | Hugoton |
| L2048952 | J M SHANNON ET UX | J E O DONNELL | 07/01/1944 | 13/476, 13/477, 26/427, 60/459, 68/171 | FINNEY | KS | T255-R32W SEC 36: NESWSE, AS TO GAS RIGHTS ONLY | Hugoton |
| L2049728 | CELONA O HICKS | FRED C KOCH | 04/28/1944 | 13/405, 16/416, 25/313, 25/213, 300/721, 300/882,883, 301/838, | FINNEY | KS | T255-R32W SEC 4: E2SE T255-R32W SEC 4: N2 T255-R32W SEC 4: N2SW | Hugoton |
| L2069642 | CALIHAN RAY H ET UX | KOCH FRED C | 04/26/1944 | 13/318 | FINNEY | KS | T255-R32W SEC 6: E2SE, S2NE, W2, W2SE | Hugoton |
| L2064790 | SCHULMAN S | KOCH FRED C | 04/19/1944 | 13/295 | FINNEY | KS | T255-R32W SEC 6: N2NE | Hugoton |
| L2065471 | MAGNOLIA PETROLEUM COMPANY | NORTHERN PUMP COMPANY ET AL | 06/12/1953 | 28/67 | FINNEY | KS | T255-R32W SEC 6: S2NE, W2, W2SE | Hugoton |
| L2064913 | HICKS CELONA O | KOCH FRED C | 04/28/1944 | 13/405 | FINNEY | KS | T255-R32W SEC 9: ALL | Hugoton |
| L2063890 | MAGNOLIA PETROLEUM COMPANY | STANOUND OIL AND GAS COMPANY | 02/10/1947 | 16/345 | FINNEY | KS | T255-R32W SEC 9: ALL | Hugoton |
| L2063374 | USA KSGLO 009475 | BROWN W V | 01/01/1945 | UNRECORDED | FINNEY | KS | T255-R33W SEC 11: N2 | Hugoton |
| L2067974 | JOHNSON WILLIAM ET UX | JONES W L | 12/01/1946 | 16/42 | FINNEY | KS | T255-R33W SEC 12: N2 | Hugoton |
| L2065802 | CRANE ASENATH | DENHAM JOE E | 07/15/1943 | 12/486 | FINNEY | KS | T255-R33W SEC 12: S2 | Hugoton |
| L2063591 | MAGNOLIA PETROLEUM COMPANY | STANOUND OIL AND GAS COMPANY | 01/15/1946 | 15/298 | FINNEY | KS | T255-R33W SEC 12: S2 | Hugoton |
| L2070532 | SMITH LAURA D ET VIR | DENHAM JOE E | 07/14/1943 | 12/425 | FINNEY | KS | T255-R33W SEC 13: N2 | Hugoton |
| L2070501 | REEVE O G ET UX | DENHAM JOE E | 07/13/1943 | 12/428 | FINNEY | KS | T255-R33W SEC 13: SE | Hugoton |
| L2070012 | WEBSTER GEORGE LEA ET UX | THE SHALLOW WATER REFININGCOMPANY | 05/29/1943 | 13/208 | FINNEY | KS | T255-R33W SEC 13: SW | Hugoton |
| L2068785 | REEVE O G ET UX | ODONNELL J E | 02/15/1944 | 13/114, 62/255 | FINNEY | KS | T255-R33W SEC 14: N2, SW | Hugoton |
| L2069875 | OCCIDENTAL LIFE INSURANCE COMPANY | ODONNELL J E | 05/19/1944 | 62/255, 13/399 | FINNEY | KS | T255-R33W SEC 14: N2, SW | Hugoton |
| L2070011 | WEBSTER GEORGE LEA ET UX | SHALLOW WATER DEVELOPMENT TRUST | 05/29/1943 | 62/255, 13/210 | FINNEY | KS | T255-R33W SEC 14: SE | Hugoton |
| L2050616 | J W BRENNAMAN | NORTHERN NATURAL GAS COMPANY | 05/08/1944 | 13/502 | FINNEY | KS | T255-R33W SEC 21: N2 | Hugoton |
| L2049308 | W C MURPHY | E PAUL HATFIELD | 02/27/1943 | 12/236, 15/395, 95/529 | FINNEY | KS | T255-R33W SEC 21: S2 | Hugoton |
| L2069863 | DRUSSEL CHARLES R ET UX | KOCH FRED C | 05/18/1943 | 12/323 | FINNEY | KS | T255-R33W SEC 23: E2 | Hugoton |
| L2064860 | DRUSSEL CHARLES R ET UX | CITIES SERVICE OIL COMPANY | 04/23/1943 | 12/291 | FINNEY | KS | T255-R33W SEC 23: W2 | Hugoton |

| LEASE CODE | LESSOR | LESSEE | LEASE DATE | RECORDING INFO | COUNTY | STATE | LEGAL DESCRIPTION | Package |
|------------|----------------------------------|---|------------|--|--------|-------|---|---------|
| L2067847 | HOWARD ALMA C ET VIR | KOCH FRED C | 11/21/1946 | 16/41 | FINNEY | KS | T255-R33W SEC 24: N2 | Hugoton |
| L2070527 | GATLIN T W ET UX | ODONNELL J E | 07/14/1943 | 12/378 | FINNEY | KS | T255-R33W SEC 24: S2 | Hugoton |
| L2064696 | THE FEDERAL LAND BANK OF WICHITA | KOCH FRED C | 04/13/1944 | 13/301 | FINNEY | KS | T255-R33W SEC 25: E2E2 | Hugoton |
| L2070542 | CRAFT HOLLIS W ET UX | DENHAM JOE E | 07/15/1943 | 12/397 | FINNEY | KS | T255-R33W SEC 25: W2, W2E2 | Hugoton |
| L2064486 | WALLER JAMES T ET UX | KOCH FRED C | 03/30/1944 | 13/235 | FINNEY | KS | T255-R33W SEC 26: N2 | Hugoton |
| L2069268 | THE FEDERAL LAND BANK OF WICHITA | KOCH FRED C | 03/30/1944 | 13/194 | FINNEY | KS | T255-R33W SEC 26: N2 | Hugoton |
| L2069864 | DRUSSEL FRED ET UX | KOCH FRED C | 05/18/1943 | 12/440 | FINNEY | KS | T255-R33W SEC 26: SE T255-R33W SEC 35: NE T255-R33W SEC 36: NW, W2NE | Hugoton |
| L2069262 | DRUSSEL FRED ET UX | CITIES SERVICE OIL COMPANY | 03/30/1943 | 12/232 | FINNEY | KS | T255-R33W SEC 26: SW T255-R33W SEC 35: W2 | Hugoton |
| L2050535 | ROSA HOUK ET AL | NORTHERN NATURAL GAS COMPANY | 07/17/1945 | 15/166 | FINNEY | KS | T255-R33W SEC 30: E2NW, NE, LOT LOT 2 | Hugoton |
| L2050536 | L L JONES ET UX | NORTHERN NATURAL GAS COMPANY | 02/11/1953 | 27/3 | FINNEY | KS | T255-R33W SEC 30: E2SW, SE, LOT 3, LOT 4 | Hugoton |
| L2050537 | D K PURVIS ET UX | NORTHERN NATURAL GAS PRODUCTION COMPANY | 03/03/1953 | 27/141 | FINNEY | KS | T255-R33W SEC 30: E2SW, SE, LOT 3, LOT 4 | Hugoton |
| L2065160 | DRUSSEL ALBERT ET UX | KOCH FRED C | 05/18/1943 | 12/437 | FINNEY | KS | T255-R33W SEC 35: SE, SW, W2SE | Hugoton |
| L2065791 | OLOMON CALVIN ET UX | DENHAM JOE E | 07/14/1943 | 14/413 | FINNEY | KS | T255-R33W SEC 36: E2NE, NESE T265-R33W SEC 1: S2N2, LOT 1, LOT 2, LOT 3, LOT 4 | Hugoton |
| L2074162 | WILLIAM JOHNSON ET UX | WL JONES | 12/01/1946 | 16/42 | FINNEY | KS | T255-R33W, SEC 12: N2 | Hugoton |
| L2050672 | ORANGE J BROWN ET UX | NORTHERN NATURAL GAS COMPANY | 10/29/1940 | 11/153, 181/40, 200/157, 240/881, 73/966 | FINNEY | KS | T255-R34W SEC 10: S2 T255-R34W SEC 11: S2 | Hugoton |
| L2050683 | ORANGE J BROWN ET UX | NORTHERN NATURAL GAS COMPANY | 10/29/1940 | 11/154 | FINNEY | KS | T255-R34W SEC 14: NE, W2 | Hugoton |
| L2050684 | HAROLD E BROWN ET UX | NORTHERN NATURAL GAS COMPANY | 10/29/1940 | 11/155 | FINNEY | KS | T255-R34W SEC 14: SE | Hugoton |
| L2050688 | ORANGE J BROWN ET UX | NORTHERN NATURAL GAS COMPANY | 10/29/1940 | 11/156, 340/881 | FINNEY | KS | T255-R34W SEC 15: NE, SE, W2 | Hugoton |
| L2050462 | ORANGE J BROWN ET UX | L F MEYERS | 07/01/1932 | 7/177 | FINNEY | KS | T255-R34W SEC 16: ALL | Hugoton |
| L2050696 | ORANGE J BROWN ET UX | NORTHERN NATURAL GAS COMPANY | 10/29/1940 | 11/157, 48/635 | FINNEY | KS | T255-R34W SEC 17: ALL | Hugoton |
| L2050682 | ORANGE J BROWN ET UX | NORTHERN NATURAL GAS COMPANY | 10/29/1940 | 11/158 | FINNEY | KS | T255-R34W SEC 19: N2NE, N2NW, N2SE, N2SW, S2NE, S2NW, S2SE, S2SW | Hugoton |
| L2050673 | ORANGE J BROWN ET UX | NORTHERN NATURAL GAS COMPANY | 10/29/1940 | 11/149, 181/40, 200/157, 240/881 | FINNEY | KS | T255-R34W SEC 2: S2 T255-R34W SEC 11: N2 | Hugoton |
| L2050674 | FRANK SHEA | J D O DONNELL | 02/17/1943 | 12/120, 12/127, 16/115, 181/40, 200/157, 240/881 | FINNEY | KS | T255-R34W SEC 2: S2NE, S2NW, LOT 1 (NW NW), LOT 2 (NE NW), LOT 3 (NW NE), LOT 4 (NE NE) | Hugoton |
| L2050463 | ORANGE J BROWN ET UX | NORTHERN NATURAL GAS COMPANY | 10/29/1940 | 11/159, 11/159, 181/40, 200/157, 240/881 | FINNEY | KS | T255-R34W SEC 20: ALL | Hugoton |
| L2050691 | ORANGE J BROWN ET UX | NORTHERN NATURAL GAS COMPANY | 10/29/1940 | 11/160, 76/238, 239 | FINNEY | KS | T255-R34W SEC 21: E2NE, SE, W2, W2NE | Hugoton |
| L2050690 | CHARLES L BROWN ET UX | NORTHERN NATURAL GAS COMPANY | 10/29/1940 | 11/162, 181/40, 200/157, 239/32, 32, 240/881, 240/881, | FINNEY | KS | T255-R34W SEC 22: E2SE, SW, W2SE | Hugoton |
| L2050689 | FRED L BROWN ET UX | NORTHERN NATURAL GAS COMPANY | 10/29/1940 | 11/161, 181/40, 200/157, 239/32, 240/881, 251/687, | FINNEY | KS | T255-R34W SEC 22: NE, NW | Hugoton |
| L2050695 | ORANGE J BROWN ET UX | NORTHERN NATURAL GAS COMPANY | 10/29/1940 | 11/163 | FINNEY | KS | T255-R34W SEC 23: ALL | Hugoton |
| L2049310 | LESTER MCCOY ET UX | NORTHERN NATURAL GAS COMPANY | 03/05/1948 | 167/305, 17/93 | FINNEY | KS | T255-R34W SEC 25: ALL | Hugoton |

| LEASE CODE | LESSOR | LESSEE | LEASE DATE | RECORDING INFO | COUNTY | STATE | LEGAL DESCRIPTION | Package |
|------------|----------------------------------|--------------------------------|------------|--|--------|-------|---|---------|
| L2050697 | ORANGE J BROWN ET UX | NORTHERN NATURAL GAS COMPANY | 10/29/1940 | 11/164, 20/172, 23/260, 251/687, 26/179, 41/416, 45/594, 54/395, | FINNEY | KS | T255-R34W SEC 26: ALL | Hugoton |
| L2050698 | ORANGE J BROWN ET UX | NORTHERN NATURAL GAS COMPANY | 10/29/1940 | 11/165, 141/691, 148/143, 181/40, 20/242, 200/157, | FINNEY | KS | T255-R34W SEC 27: ALL | Hugoton |
| L2049294 | HARRY BROWN ET AL | MAGNOLIA PETROLEUM COMPANY | 07/30/1947 | 16/362, 16/531, 240/881 | FINNEY | KS | T255-R34W SEC 28: N2 | Hugoton |
| L2049293 | ALFRED L BLOCHER ET AL | MAGNOLIA PETROLEUM COMPANY | 07/26/1947 | 1/505, 16/381, 16/381, 200/157, 240/881, F/448, H/205 | FINNEY | KS | T255-R34W SEC 28: S2 | Hugoton |
| L2050680 | ORANGE J BROWN ET UX | NORTHERN NATURAL GAS COMPANY | 10/29/1940 | 11/166, 240/881 | FINNEY | KS | T255-R34W SEC 29: ALL | Hugoton |
| L2050681 | ORANGE J BROWN ET UX | NORTHERN NATURAL GAS COMPANY | 10/29/1940 | 11/150, 240/881 | FINNEY | KS | T255-R34W SEC 3: ALL | Hugoton |
| L2050686 | PERRY A BROWN ET UX | NORTHERN NATURAL GAS COMPANY | 10/29/1940 | 11/167, 240/881, 240/881, 311/138,139 | FINNEY | KS | T255-R34W SEC 31: E2E2 | Hugoton |
| L2050685 | ORANGE J BROWN ET UX | NORTHERN NATURAL GAS COMPANY | 10/29/1940 | 11/168, 240/881, 311/138,139 | FINNEY | KS | T255-R34W SEC 31: W2, W2E2 | Hugoton |
| L2050687 | ORANGE J BROWN ET UX | NORTHERN NATURAL GAS COMPANY | 10/29/1940 | 11/151 | FINNEY | KS | T255-R34W SEC 4: ALL | Hugoton |
| L2050464 | ORANGE J BROWN ET UX | NORTHERN NATURAL GAS COMPANY | 10/29/1940 | 11/152, 11/152, 148/299, 73/968 | FINNEY | KS | T255-R34W SEC 9: ALL | Hugoton |
| L2048947 | GERALD GOSSMAN AND NORMA GOSSMAN | SCOUT ENERGY GROUP III GP LLC | 5/10/2020 | 343/2 | FINNEY | KS | T25W-R32W SEC 34: SW | Hugoton |
| L2049043 | MARION K SALMANS ET UX | JOE B NATHAN | 04/22/1948 | 17/454 | FINNEY | KS | T265-R31W SEC 18: E2, AS TO GAS RIGHTS ONLY | Hugoton |
| L2049044 | EVERETT ROSE ET UX | CHAMPLIN REFINING COMPANY | 01/14/1949 | 18/550 | FINNEY | KS | T265-R31W SEC 18: LOT 1, NENW (AKA N2 NW), AS TO GAS RIGHTS ONLY | Hugoton |
| L2049042 | MYRTLE GILCHRIST ET VIR | CHAMPLIN REFINING COMPANY | 01/14/1949 | 18/551 | FINNEY | KS | T265-R31W SEC 18: LOT 2, SENW (AKA S2 NW), AS TO GAS RIGHTS ONLY | Hugoton |
| L2049045 | RUFUS H PARR ET UX | CHAMPLIN REFINING COMPANY | 08/18/1950 | 21/341 | FINNEY | KS | T265-R31W SEC 19: LOT 1, LOT 2, LOT 3, LOT 4, E2W2 (AKA W2), AS TO GAS RIGHTS ONLY | Hugoton |
| L2049046 | JESSIE SALMANS ET VIR | JOE A BELL | 03/25/1948 | 17/114 | FINNEY | KS | T265-R31W SEC 29: ALL FROM 0 TO 2,900 FT | Hugoton |
| L2048688 | H W KLEYTEUBER AND MARY C | PANHANDLE EASTERN PIPE LINE | 05/10/1954 | 225/716, 29/522 | FINNEY | KS | T265-R31W SEC 30: LOT 1, LOT 2, AND E2NW (ADA NW), LIMITED TO GAS RIGHTS FROM THE SURFACE TO THE BASE OF THE PERMIAN DOLOMITES ONLY | Hugoton |
| L2048689 | H W KLEYTEUBER AND MARY C | PANHANDLE EASTERN PIPE LINE | 05/10/1954 | 225/716, 29/521 | FINNEY | KS | T265-R31W SEC 30: LOT 3, LOT 4, AND E2SW (ADA SW) FROM THE SURFACE TO THE BASE OF THE PERMIAN DOLOMITES ONLY, LIMITED TO GAS RIGHTS | Hugoton |
| L2049048 | H W KLEYTEUBER ET UX | CHAMPLIN REFINING COMPANY | 10/30/1950 | 21/463 | FINNEY | KS | T265-R31W SEC 31: LOT 3, LOT 4, E2SW (AKA SW), AS TO GAS RIGHTS ONLY | Hugoton |
| L2049064 | O A KELLER ET UX | JOE B NATHAN | 05/04/1948 | 17/453, 17/530, 26/427, 60/459, 68/171 | FINNEY | KS | T265-R31W SEC 31: NE, AS TO GAS RIGHTS ONLY | Hugoton |
| L2049047 | O A KELLER ET UX | JOE B NATHAN | 05/04/1948 | 17/452 | FINNEY | KS | T265-R31W SEC 31: NW | Hugoton |
| L2049049 | AMY L MAIN | CHAMPLIN REFINING COMPANY | 06/13/1950 | 21/223 | FINNEY | KS | T265-R31W SEC 32: NW, AS TO GAS RIGHTS ONLY | Hugoton |
| L2049050 | SHERMAN H HORTON | CHAMPLIN REFINING COMPANY | 03/09/1949 | 19/38 | FINNEY | KS | T265-R31W SEC 32: SW, AS TO GAS RIGHTS ONLY | Hugoton |
| L2049039 | FRED C VANDERREE AND MAY | C G & C COMPANY | 07/17/1950 | 21/251, 25/300, 261/352, 60/459, 68/171 | FINNEY | KS | T265-R31W SEC 6: LOT 1, LOT 2, FROM THE SURFACE OF THE EARTH DOWN TO 3,000 FEET | Hugoton |
| L2049040 | FRED C VANDERREE AND MAY | CHAMPLIN REFINING COMPANY | 11/08/1948 | 18/385, 242/12, 247/577, 26/427, 60/459, 69/27 | FINNEY | KS | T265-R31W SEC 6: LOT 3, LOT 4 OF THE NW, AS TO GAS RIGHTS ONLY | Hugoton |
| L2049041 | A M FLEMING ET UX | KANSAS NEBRASKA NATURAL GAS CO | 07/07/1953 | 13/22, 13/27, 28/300, 60/459, 68/171 | FINNEY | KS | T265-R31W SEC 6: LOT 5 AND SENW | Hugoton |
| L2049065 | MERRIL BURK | SKELLY OIL COMPANY | 06/16/1951 | 23/177, 54/645, 59/350, 68/171 | FINNEY | KS | T265-R32W SEC 1: LOT 1, LOT 2 IN THE NE | Hugoton |
| L2049066 | ANNA B HARDY ET AL | SKELLY OIL COMPANY | 08/01/1951 | 24/445, 54/645, 59/350, 68/171 | FINNEY | KS | T265-R32W SEC 1: LOT 3, LOT 4 | Hugoton |
| L2066187 | ANNA B HARDY ET AL | SKELLY OIL COMPANY | 08/01/1951 | 24/445 | FINNEY | KS | T265-R32W SEC 1: LOT 3, LOT 4 | Hugoton |

| LEASE CODE | LESSOR | LESSEE | LEASE DATE | RECORDING INFO | COUNTY | STATE | LEGAL DESCRIPTION | Package |
|------------|--------------------------------|--------------------------------|------------|-----------------------|--------|-------|---|---------|
| L2049051 | J H LIGHTNER ET UX | WG HAUN | 06/22/1953 | 28/119 | FINNEY | KS | T265-R32W SEC 1: S2S2N2, FROM THE SURFACE OF THE EARTH DOWN TO 3,100 FEET | Hugoton |
| L2067001 | RIGGS LONA RUTH ET AL | KOCH FRED C | 09/28/1946 | 16/50 | FINNEY | KS | T265-R32W SEC 10: NE | Hugoton |
| L2066897 | HOLMES CHARLE ET UX | KOCH FRED C | 09/16/1946 | 16/48 | FINNEY | KS | T265-R32W SEC 10: NE | Hugoton |
| L2067000 | HOLMES ORVILLE ET UX | KOCH FRED C | 09/28/1946 | 16/47 | FINNEY | KS | T265-R32W SEC 10: NE | Hugoton |
| L2066999 | HOLMES CHESTER ET UX | KOCH FRED C | 09/28/1946 | 16/51 | FINNEY | KS | T265-R32W SEC 10: NE | Hugoton |
| L2071765 | HOLMES JOHN ET AL | KOCH FRED C | 09/28/1946 | 16/49 | FINNEY | KS | T265-R32W SEC 10: NE | Hugoton |
| L2071159 | SOLZE M E ET UX | DENHAM JOE E | 08/14/1944 | 14/65 | FINNEY | KS | T265-R32W SEC 10: NW | Hugoton |
| L2049054 | CLARENCE GIGOT ET UX | CHAMPLIN REFINING COMPANY | 10/30/1950 | 21/456 | FINNEY | KS | T265-R32W SEC 10: SE, AS TO GAS RIGHTS ONLY | Hugoton |
| L2070767 | LIGHTNER GEORGE L ET UX | KOCH FRED C | 07/27/1945 | 15/71 | FINNEY | KS | T265-R32W SEC 10: SW | Hugoton |
| L2066037 | FEDERAL FARM MORT/KSW 0 056876 | KOCH FRED C | 07/27/1945 | 15/75 | FINNEY | KS | T265-R32W SEC 10: SW | Hugoton |
| L2049057 | GLEN R WIDOWS ET UX | CHAMPLIN REFINING COMPANY | 03/28/1950 | 20/511 | FINNEY | KS | T265-R32W SEC 13: N2 | Hugoton |
| L2049055 | JOSEPH HARRY GIGOT ET UX | CHAMPLIN REFINING COMPANY | 08/01/1951 | 23/498 | FINNEY | KS | T265-R32W SEC 13: SE, AS TO GAS RIGHTS ONLY | Hugoton |
| L2049056 | CLARENCE J GIGOT ET AL | CHAMPLIN REFINING COMPANY | 11/09/1949 | 20/169 | FINNEY | KS | T265-R32W SEC 13: SW, AS TO GAS RIGHTS ONLY | Hugoton |
| L2064886 | GERDES EDWARD C ET UX | KOCH FRED C | 04/25/1944 | 13/296 | FINNEY | KS | T265-R32W SEC 16: NE, SE | Hugoton |
| L2069409 | WARD CHESTER ET UX | KOCH FRED C | 04/11/1944 | 13/253 | FINNEY | KS | T265-R32W SEC 16: NW T265-R32W SEC 8: NE, SE | Hugoton |
| L2070145 | KISNER ELSIE | KOCH FRED C | 06/08/1944 | 13/431 | FINNEY | KS | T265-R32W SEC 16: SW | Hugoton |
| L2064588 | STALEY CHARLES E ET UX | KOCH FRED C | 04/06/1944 | 13/250 | FINNEY | KS | T265-R32W SEC 17: NE, NW | Hugoton |
| L2071194 | MCMILLAN MEADE STANTON ET UX | BRACK BEN F | 08/15/1944 | 13/580 | FINNEY | KS | T265-R32W SEC 17: SE | Hugoton |
| L2066464 | MCMILLAN MEADE STANTON ET UX | BRACK BEN F | 08/15/1944 | 13/582 | FINNEY | KS | T265-R32W SEC 17: SW | Hugoton |
| L2065931 | BLACKBURN JOHN B ET UX | KOCH FRED C | 07/20/1943 | 12/435 | FINNEY | KS | T265-R32W SEC 18: NE, SE, SW | Hugoton |
| L2070591 | STRACKELJOHN S H ET UX | KOCH FRED C | 07/16/1943 | 12/381 | FINNEY | KS | T265-R32W SEC 18: NW T265-R32W SEC 5: S2NW, LOT 3, LOT 4, SW T265-R32W SEC 6: S2, LOT 2 | Hugoton |
| L2070509 | RUSSELL MARION ET UX | DENHAM JOE E | 07/13/1943 | 12/411 | FINNEY | KS | T265-R32W SEC 19: NW | Hugoton |
| L2070510 | RUSSELL MARION ET UX | DENHAM JOE E | 07/13/1943 | 12/401 | FINNEY | KS | T265-R32W SEC 19: SW | Hugoton |
| L2069531 | MCCOY LESTER ET UX | KOCH FRED C | 04/19/1944 | 13/297 | FINNEY | KS | T265-R32W SEC 21: E2SW, W2SW | Hugoton |
| L2064820 | SALMANS MARION K ET UX | KOCH FRED C | 04/20/1944 | 3/339 | FINNEY | KS | T265-R32W SEC 21: N2 T265-R32W SEC 22: N2NW | Hugoton |
| L2064829 | HEIMAN MARTIN ET UX | KOCH FRED C | 04/21/1944 | 13/299 | FINNEY | KS | T265-R32W SEC 21: SE T265-R32W SEC 22: S2NW | Hugoton |
| L2067616 | MAL H EUBANK ET AL | BEN F BRACK | 11/06/1944 | 14/433 | FINNEY | KS | T265-R32W SEC 22: SW | Hugoton |
| L2049062 | CLARENCE GIGOT ET UX | KANSAS NEBRASKA NATURAL GAS CO | 03/23/1953 | 27/51, 60/459, 68/171 | FINNEY | KS | T265-R32W SEC 24: E2NW, LESS AND EXCEPT OIL RIGHTS | Hugoton |
| L2066358 | GIGOT JOSEPH H ET UX | NATHAN JOE B | 08/09/1941 | 11/310 | FINNEY | KS | T265-R32W SEC 24: NE | Hugoton |

| LEASE CODE | LESSOR | LESSEE | LEASE DATE | RECORDING INFO | COUNTY | STATE | LEGAL DESCRIPTION | Package |
|------------|------------------------------------|------------------------------|------------|---|--------|-------|---|---------|
| L2049058 | JOSEPH HARRY GIGOT ET UX | SINCLAIR OIL AND GAS COMPANY | 07/10/1951 | 23/377, 60/459, 68/171 | FINNEY | KS | T265-R32W SEC 24: NE AS TO GAS RIGHTS ONLY FROM THE SURFACE OF THE EARTH DOWN TO 3,100 FEET | Hugoton |
| L2049061 | JOSEPH H GIGOT ET AL | CHAMPLIN REFINING COMPANY | 05/01/1948 | 17/394, 26/427, 60/459, 68/171 | FINNEY | KS | T265-R32W SEC 24: SE, AS TO GAS RIGHTS ONLY | Hugoton |
| L2049059 | ROSA GIGOT ET AL | C G & C COMPANY | 06/13/1949 | 19/138, 25/300, 60/459, 68/171 | FINNEY | KS | T265-R32W SEC 24: SW FROM THE SURFACE DOWN TO 3,000' | Hugoton |
| L2049060 | CLARENCE J GIGOT ET AL | CHAMPLIN REFINING COMPANY | 11/09/1949 | 20/170, 26/427, 60/459, 68/171 | FINNEY | KS | T265-R32W SEC 24: W2 NW, AS TO GAS RIGHTS ONLY | Hugoton |
| L2070985 | HOLDERNESS P L ET UX | DENHAM JOE E | 08/04/1944 | 14/64 | FINNEY | KS | T265-R32W SEC 25: ALL | Hugoton |
| L2071192 | DUESING JOHN J ET UX | DENHAM JOE E | 08/15/1944 | 14/67 | FINNEY | KS | T265-R32W SEC 26: ALL | Hugoton |
| L2072365 | EUBANK MAL H ET AL | BEN F BRACK | 11/06/1944 | 14/435 | FINNEY | KS | T265-R32W SEC 27: ALL | Hugoton |
| L2048719 | MAL H EUBANK ET AL | BEN F BRACK | 11/06/1944 | 14/436, 225/716 | FINNEY | KS | T265-R32W SEC 28: E2, LIMITED FROM THE SURFACE DOWN TO 3400' | Hugoton |
| L2051392 | SUDAN INTERIOR MISSION INC | WARREN PETROLEUM CORPORATION | 07/07/1949 | 20/195, 29/458 | FINNEY | KS | T265-R32W SEC 28: NW | Hugoton |
| L2048720 | ALTA S FINNUP ET AL | W G HAUN | 10/06/1954 | 10/732, 225/716, 30/239, 78/331, 332, 333, 83/5 | FINNEY | KS | T265-R32W SEC 28: SW, LIMITED FROM THE SURFACE DOWN TO 3100' | Hugoton |
| L2064898 | MILLER JOHN ET UX | KOCH FRED C | 04/26/1944 | 13/357 | FINNEY | KS | T265-R32W SEC 3: E2 T265-R32W SEC 9: NE, NW, SE, SW | Hugoton |
| L2069249 | GROSSMAN EDITH ET VIR | KOCH FRED C | 03/29/1944 | 13/243 76925 | FINNEY | KS | T265-R32W SEC 30: E2 | Hugoton |
| L2069471 | GERDES MATTIE | KOCH FRED C | 04/14/1944 | 13/352 | FINNEY | KS | T265-R32W SEC 30: W2 | Hugoton |
| L2064522 | LONG FRANK ET UX | KOCH FRED C | 04/01/1944 | 13/196/76931 | FINNEY | KS | T265-R32W SEC 31: E2 | Hugoton |
| L2069237 | SNODGRASS CECIL ET UX | KOCH FRED C | 03/28/1944 | 13/245/76926 | FINNEY | KS | T265-R32W SEC 31: W2 | Hugoton |
| L2069250 | LOBMEYER GEORGE | KOCH FRED C | 03/29/1944 | 13/255 | FINNEY | KS | T265-R32W SEC 32: E2 | Hugoton |
| L2069251 | LOBMEYER LOUIS ET UX | KOCH FRED C | 03/29/1944 | 13/244 76924 | FINNEY | KS | T265-R32W SEC 32: NW | Hugoton |
| L2064557 | BITTER ELLA ET AL | KOCH FRED C | 04/04/1944 | 13/307 | FINNEY | KS | T265-R32W SEC 32: SW | Hugoton |
| L2067608 | EUBANK MAL H ET AL TRUSTEES | BRACK BEN F | 11/06/1944 | 14/434 | FINNEY | KS | T265-R32W SEC 33: NE, SW | Hugoton |
| L2070589 | RUSSELL MARION LYNN ET UX | KOCH FRED C | 07/16/1943 | 12/379 | FINNEY | KS | T265-R32W SEC 33: NW | Hugoton |
| L2064571 | YARDLEY ROY ET UX | KOCH FRED C | 04/05/1944 | 13/254 | FINNEY | KS | T265-R32W SEC 33: SE | Hugoton |
| L2071097 | WARD ELBA P ET UX | DENHAM JOE E | 08/09/1944 | 13/597 | FINNEY | KS | T265-R32W SEC 34: NE, NW, S2 | Hugoton |
| L2066685 | MCCONNAUGHEY T J ET UX | DENHAM JOE E | 08/26/1944 | 14/167 | FINNEY | KS | T265-R32W SEC 35: NE | Hugoton |
| L2070986 | LEAR J T ET UX | DENHAM JOE E | 08/04/1944 | 13/589 | FINNEY | KS | T265-R32W SEC 35: SE, W2 | Hugoton |
| L2066263 | SCHAUF AUGUST J ET UX | DENHAM JOE E | 08/04/1944 | 13/586 | FINNEY | KS | T265-R32W SEC 36: NE | Hugoton |
| L2066264 | SCHAUF HENRY A ET UX | DENHAM JOE E | 08/04/1944 | 13/654 | FINNEY | KS | T265-R32W SEC 36: NW | Hugoton |
| L2066651 | CENTRAL STANDARD LIFE INSURANCE CO | STANOUND OIL AND GAS COMPANY | 08/24/1954 | 30/121 | FINNEY | KS | T265-R32W SEC 36: NW | Hugoton |
| L2070992 | SCHAUF HENRY A ET UX | DENHAM JOE E | 08/04/1944 | 13/590 | FINNEY | KS | T265-R32W SEC 36: S2 | Hugoton |
| L2049052 | JOHN GOSSMAN ET UX | J E O DONNELL | 04/13/1944 | 13/286 | FINNEY | KS | T265-R32W SEC 4: LOT2, LOT 3 IN THE N2, AS TO GAS RIGHTS ONLY | Hugoton |

| LEASE CODE | LESSOR | LESSEE | LEASE DATE | RECORDING INFO | COUNTY | STATE | LEGAL DESCRIPTION | Package |
|------------|----------------------------------|------------------------------|------------|---|--------|-------|--|---------|
| L2064694 | JOHN GOSSMAN ET UX | J E O'DONNELL | 04/13/1944 | 13/286 | FINNEY | KS | T265-R32W SEC 4: N2 | Hugoton |
| L2069516 | HEIMAN RAYMOND B | KOCH FRED C | 04/18/1944 | 13/319 | FINNEY | KS | T265-R32W SEC 4: S2NE, LOT 1 | Hugoton |
| L2064772 | THE FEDERAL LAND BANK OF WICHITA | KOCH FRED C | 04/18/1944 | 13/337 | FINNEY | KS | T265-R32W SEC 4: S2NE, LOT 1 | Hugoton |
| L2064915 | THE FEDERAL LAND BANK OF WICHITA | KOCH FRED C | 04/28/1944 | 13/321 | FINNEY | KS | T265-R32W SEC 4: S2NW, LOT 4 T265-R32W SEC 4: SW, LOT 4 | Hugoton |
| L2071431 | R H PARR ET UX | CHAMPLIN REFINING COMPANY | 08/27/1950 | 21/380 | FINNEY | KS | T265-R32W SEC 4: SE | Hugoton |
| L2049053 | R H PARR ET UX | CHAMPLIN REFINING COMPANY | 08/27/1950 | 21/380 | FINNEY | KS | T265-R32W SEC 4: SE, AS TO GAS RIGHTS ONLY | Hugoton |
| L2070705 | CRABB WILDA | KOCH FRED C | 07/22/1943 | 12/600 | FINNEY | KS | T265-R32W SEC 5: S2NE, LOT 1, LOT 2 | Hugoton |
| L2070669 | BARGER W A ET UX | KOCH FRED C | 07/20/1943 | 12/475 | FINNEY | KS | T265-R32W SEC 5: SE | Hugoton |
| L2065999 | MERCER W F ET UX | KOCH FRED C | 07/26/1943 | 13/417 | FINNEY | KS | T265-R32W SEC 6: NW | Hugoton |
| L2070588 | RUSSELL MARION ET UX | KOCH FRED C | 07/16/1943 | 12/364 | FINNEY | KS | T265-R32W SEC 6: SENE, LOT 1 | Hugoton |
| L2065941 | MILLIKEN VIDA ET AL | KOCH FRED C | 07/20/1943 | 12/477 | FINNEY | KS | T265-R32W SEC 7: E2NW, E2SW, NE, SE | Hugoton |
| L2070144 | KISNER ELSIE | KOCH FRED C | 06/08/1944 | 13/400 | FINNEY | KS | T265-R32W SEC 8: NW | Hugoton |
| L2065426 | KISNER ELSIE | KOCH FRED C | 06/08/1944 | 13/418 | FINNEY | KS | T265-R32W SEC 8: SW | Hugoton |
| L2065629 | BALL RUTH RUSSELL ET VIR | KOCH FRED C | 07/04/1943 | 12/363 | FINNEY | KS | T265-R33W SEC 1: S2 T265-R33W SEC 12: N2 | Hugoton |
| L2070506 | RUSSELL MARION ET UX | DENHAM JOE E | 07/13/1943 | 12/404 | FINNEY | KS | T265-R33W SEC 11: NE | Hugoton |
| L2070504 | RUSSELL MARION ET UX | DENHAM JOE E | 07/13/1943 | 12/408 | FINNEY | KS | T265-R33W SEC 11: NW | Hugoton |
| L2063485 | BOYE CARL H ET UX | NATHAN JOE B | 01/07/1944 | 13/229 | FINNEY | KS | T265-R33W SEC 11: SE | Hugoton |
| L2065763 | RUSSELL MARION ET UX | DENHAM JOE E | 07/13/1943 | 12/409 | FINNEY | KS | T265-R33W SEC 11: SW | Hugoton |
| L2065765 | RUSSELL MARION ET UX | DENHAM JOE E | 07/13/1943 | 12/406 | FINNEY | KS | T265-R33W SEC 12: SE | Hugoton |
| L2065766 | RUSSELL MARION ET UX | DENHAM JOE E | 07/13/1943 | 12/407 | FINNEY | KS | T265-R33W SEC 12: SW | Hugoton |
| L2065868 | KELLY AMY R ET VIR | KOCH FRED C | 07/17/1943 | 12/375 | FINNEY | KS | T265-R33W SEC 14: NE, NW, SE, SW | Hugoton |
| L2067919 | THE FIRST NATIONAL BANK | MAGNOLIA PETROLEUM COMPANY | 11/28/1928 | 157/27 | FINNEY | KS | T265-R33W SEC 17: N2 | Hugoton |
| L2049287 | FEDERAL LAND BANK OF WICHITA THE | J D LONG | 03/25/1944 | 3/305 | FINNEY | KS | T265-R33W SEC 17: NE, NW T265-R33W SEC 18: NE | Hugoton |
| L2050560 | JOHN RICE ET AL | NORTHERN NATURAL GAS COMPANY | 11/25/1944 | 14/457, 159/295, OG014/457 | FINNEY | KS | T265-R33W SEC 17: SW | Hugoton |
| L2049307 | FEDERAL LAND BANK OF WICHITA THE | FRED C KOCH | 04/13/1944 | 14/38, 217/355 | FINNEY | KS | T265-R33W SEC 18: E2 NW, SW, W2NW | Hugoton |
| L2050469 | L G MUSTAIN ET AL | NORTHERN NATURAL GAS COMPANY | 05/18/1944 | 13/563 | FINNEY | KS | T265-R33W SEC 18: SE | Hugoton |
| L2049686 | JOHN W NOLAN ET UX | J E O DONNELL | 09/11/1941 | 11/386, 303/558, 303/558 | FINNEY | KS | T265-R33W SEC 19: E2NE T265-R33W SEC 19: E2W2, LOT 1, LOT 2, LOT 3, LOT 4 T265-R33W SEC 19: W2NE, LOT 1, LOT 2, LOT 3, LOT 4 | Hugoton |
| L2069232 | B E SKINNER ET UX | JOE E DENHAM | 03/28/1944 | 13/239 | FINNEY | KS | T265-R33W SEC 19: SE | Hugoton |
| L2049184 | B E SKINNER ET UX | JOE E DENHAM | 03/28/1944 | 13/239, 14/414, 14/430, 159/295, 16/11, 18/379 | FINNEY | KS | T265-R33W SEC 19: SE | Hugoton |

| LEASE CODE | LESSOR | LESSEE | LEASE DATE | RECORDING INFO | COUNTY | STATE | LEGAL DESCRIPTION | Package |
|------------|----------------------------------|--|------------|--|--------|-------|--|---------|
| L2049632 | FREDERICK A STONE ET UX | FRED C KOCH | 01/03/1945 | 14/414, 14/427, 14/430, 159/295, 16/11, 18/379 | FINNEY | KS | T265-R33W SEC 19: SE | Hugoton |
| L2070505 | RUSSELL MARION ET UX | DENHAM JOE E | 07/13/1943 | 12/405 | FINNEY | KS | T265-R33W SEC 2: SE | Hugoton |
| L2070503 | RUSSELL MARION ET UX | DENHAM JOE E | 07/13/1943 | 12/410 | FINNEY | KS | T265-R33W SEC 2: SENW LOT 1 | Hugoton |
| L2070508 | RUSSELL MARION ET UX | DENHAM JOE E | 07/13/1943 | 12/400 | FINNEY | KS | T265-R33W SEC 2: SENW, LOT 3 | Hugoton |
| L2065764 | RUSSELL MARION ET UX | DENHAM JOE E | 07/13/1943 | 12/403 | FINNEY | KS | T265-R33W SEC 2: SW | Hugoton |
| L2070502 | RUSSELL MARION ET UX | DENHAM JOE E | 07/13/1943 | 12/412 | FINNEY | KS | T265-R33W SEC 2: SWNE LOT 2 | Hugoton |
| L2070507 | RUSSELL MARION ET UX | DENHAM JOE E | 07/13/1943 | 12/402 | FINNEY | KS | T265-R33W SEC 2: SWNW, LOT 4 | Hugoton |
| L2050628 | F ARTHUR STONE ET UX | NORTHERN NATURAL GAS COMPANY | 11/25/1944 | 14/473, 159/295, 217/355, 32/601 | FINNEY | KS | T265-R33W SEC 20: E2 | Hugoton |
| L2050629 | VERNICE E HERRIOTT | NORTHERN NATURAL GAS COMPANY | 05/10/1944 | 13/506, 159/295, 217/355, 32/602 | FINNEY | KS | T265-R33W SEC 20: NW | Hugoton |
| L2070363 | STONE F ARTHUR ET UX | NORTHERN NATURAL GAS PRODUCINGCOMP | 07/02/1956 | 33/42 | FINNEY | KS | T265-R33W SEC 20: SW | Hugoton |
| L2065443 | THOMAS L E ET UX | LANDOWNERS OIL ASSOCIATION | 06/10/1931 | 24/140 | FINNEY | KS | T265-R33W SEC 20: SW T265-R33W SEC 5: S2 T265-R33W SEC 6: S2NE LOT 1,2 | Hugoton |
| L2049068 | F ARTHUR STONE ET UX | NORTHERN NATURAL GAS PRODUCING | 07/02/1956 | 33/116, 33/42, 60/459, 68/171 | FINNEY | KS | T265-R33W SEC 20: SW, AS TO GAS RIGHTS ONLY | Hugoton |
| L2050551 | FEDERAL LAND BANK OF WICHITA THE | NORTHERN NATURAL GAS COMPANY | 05/12/1944 | 13/503, 153/229, 159/295 | FINNEY | KS | T265-R33W SEC 21: N2 | Hugoton |
| L2050552 | L J COCKEFAIR ET UX | NORTHERN NATURAL GAS COMPANY | 11/25/1944 | 14/492 | FINNEY | KS | T265-R33W SEC 21: N2 | Hugoton |
| L2050553 | F ARTHUR STONE ET UX | NORTHERN NATURAL GAS PRODUCING COMPANY | 09/22/1953 | 159/295, 295, 28/289 | FINNEY | KS | T265-R33W SEC 21: S2SE | Hugoton |
| L2050554 | LUCY E TOLSON | NORTHERN NATURAL GAS COMPANY | 11/28/1944 | 14/541, 159/295 | FINNEY | KS | T265-R33W SEC 21: SW | Hugoton |
| L2066318 | HARTNETT ANDREW STONE ET AL | KOCH FRED C | 08/06/1943 | 12/602 | FINNEY | KS | T265-R33W SEC 23: NE | Hugoton |
| L2065816 | THE DIERKS-PETERS LUMBER COMPANY | DENHAM JOE E | 07/15/1943 | 12/636 | FINNEY | KS | T265-R33W SEC 23: NW | Hugoton |
| L2065746 | BEYER ALVIN ET UX | DENHAM JOE E | 07/13/1943 | 12/433 | FINNEY | KS | T265-R33W SEC 24: ALL | Hugoton |
| L2065700 | CRAFT DEWITT | DENHAM JOE E | 07/12/1943 | 12/444 | FINNEY | KS | T265-R33W SEC 25: N2 | Hugoton |
| L2065801 | CRAFT HANNAH MARTHA | DENHAM JOE E | 07/15/1943 | 12/485 | FINNEY | KS | T265-R33W SEC 25: S2 | Hugoton |
| L2066937 | FEDERAL FARM MORT/KSW O 056868 | JOE E DENAHM | 09/21/1943 | 12/599 | FINNEY | KS | T265-R33W SEC 26: NE, S2 | Hugoton |
| L2049736 | CLAUDE M GRAY ET UX | NORTHERN NATURAL GAS COMPANY | 11/28/1944 | 14/482, 14/493, 16/539 | FINNEY | KS | T265-R33W SEC 28: E2 | Hugoton |
| L2049735 | VAN K BRUNER ET UX | NORTHERN NATURAL GAS COMPANY | 11/28/1944 | 14/362, 14/515, 14/518, 16/538, 20/91 | FINNEY | KS | T265-R33W SEC 28: W2 | Hugoton |
| L2049737 | MINNIE TOBIAS ET AL | NORTHERN NATURAL GAS COMPANY | 05/18/1944 | OG13/564, OG13/574, OG14/494, OG16/540 | FINNEY | KS | T265-R33W SEC 29: NE | Hugoton |
| L2049351 | JENNIE BARKER | MAGNOLIA PETROLEUM COMPANY | 05/05/1945 | 15/35 | FINNEY | KS | T265-R33W SEC 29: NW | Hugoton |
| L2049768 | HERBERT BOLAND ET AL | MAGNOLIA PETROLEUM COMPANY | 06/28/1949 | 19/290 | FINNEY | KS | T265-R33W SEC 29: S2 | Hugoton |
| L2049378 | JOHN Q ADAMS ET UX | MAGNOLIA PETROLEUM COMPANY | 08/23/1944 | 14/209, 14/213, 19/542, 20/192 | FINNEY | KS | T265-R33W SEC 30: E2NW, E2SW, LOT 1, LOT 2, LOT 3, LOT 4 | Hugoton |
| L2049738 | JOHN H STRACKELJOHN ET UX | NORTHERN NATURAL GAS COMPANY | 11/25/1944 | 14/488, OG14/496, OG16/541 | FINNEY | KS | T265-R33W SEC 30: NE | Hugoton |

| LEASE CODE | LESSOR | LESSEE | LEASE DATE | RECORDING INFO | COUNTY | STATE | LEGAL DESCRIPTION | Package |
|------------|-----------------------------------|----------------------------------|------------|---|--------|-------|--|---------|
| L2049769 | HERBERT BOLAND ET AL | MAGNOLIA PETROLEUM COMPANY | 06/28/1949 | 19/291 | FINNEY | KS | T265-R33W SEC 30: SE | Hugoton |
| L2049379 | JOHN Q ADAMS ET UX | MAGNOLIA PETROLEUM COMPANY | 08/23/1944 | 14/211 | FINNEY | KS | T265-R33W SEC 31: E2, NESW, NW, LOT 3 | Hugoton |
| L2049353 | MABEL C ADAMS | MAGNOLIA PETROLEUM COMPANY | 08/24/1944 | 14/204, 9/408 | FINNEY | KS | T265-R33W SEC 31: SESW, LOT 4 | Hugoton |
| L2049654 | A P ATKINS ET UX | CITIES SERVICE OIL COMPANY | 04/02/1943 | 12/221, 20/361, 20/83, 40/957 | FINNEY | KS | T265-R33W SEC 32: E2 | Hugoton |
| L2049543 | A P ATKINS ET UX | MAGNOLIA PETROLEUM COMPANY | 04/28/1945 | 14/542 | FINNEY | KS | T265-R33W SEC 32: W2 | Hugoton |
| L2066705 | KISNER ELSIE ADMINISTRATRIX ET AL | DENHAM JOE E | 08/28/1943 | 12/585 | FINNEY | KS | T265-R33W SEC 35: NE | Hugoton |
| L2066704 | KISNER ELSIE ADMINISTRATRIX ET AL | DENHAM JOE E | 08/28/1943 | 12/586 | FINNEY | KS | T265-R33W SEC 35: NW | Hugoton |
| L2071442 | KISNER ELSIE ADMINISTRATRIX ET AL | DENHAM JOE E | 08/28/1943 | 12/587 | FINNEY | KS | T265-R33W SEC 35: SE | Hugoton |
| L2066706 | KISNER ELSIE ADMINISTRATRIX ET AL | DENHAM JOE E | 08/28/1943 | 12/584 | FINNEY | KS | T265-R33W SEC 35: SW | Hugoton |
| L2071443 | KISNER ELSIE ADMINISTRATRIX ET AL | DENHAM JOE E | 08/28/1943 | 12/581 | FINNEY | KS | T265-R33W SEC 36: NE | Hugoton |
| L2066702 | KISNER ELSIE ADMINISTRATRIX ET AL | DENHAM JOE E | 08/28/1943 | 12/582 | FINNEY | KS | T265-R33W SEC 36: NW | Hugoton |
| L2066701 | KISNER ELSIE ADMINISTRATRIX ET AL | DENHAM JOE E | 08/28/1943 | 12/583 | FINNEY | KS | T265-R33W SEC 36: SE | Hugoton |
| L2066703 | KISNER ELSIE ADMINISTRATRIX ET AL | DENHAM JOE E | 08/28/1943 | 12/580 | FINNEY | KS | T265-R33W SEC 36: SW | Hugoton |
| L2072515 | THOMAS L E ET UX | LANDOWNERS OIL ASSOCIATION ET AL | 11/17/1928 | 4/216 | FINNEY | KS | T265-R33W SEC 5: S2 | Hugoton |
| L2049067 | L E THOMAS ET UX | LANDOWNERS OIL ASSOCIATION | 06/10/1931 | 37/624, 53/825, 54/645, 59/350, 6/170, 68/171 | FINNEY | KS | T265-R33W SEC 5: S2 T265-R33W SEC 6: S2NE, LOT 1, LOT 2 | Hugoton |
| L2070151 | ANNA M STANLEY ET AL | NORTHERN NATURAL GAS COMPANY | 06/08/1946 | 15/378 | FINNEY | KS | T265-R33W SEC 6: SENW, LOT 3, LOT 4, LOT 5 | Hugoton |
| L2051025 | ANNA M STANLEY ET AL | NORTHERN NATURAL GAS COMPANY | 06/08/1946 | 15/378, 26/350 | FINNEY | KS | T265-R33W SEC 6: SENW, LOT 3, LOT 4, LOT 5 | Hugoton |
| L2050474 | MATILDA WALKER ET VIR | NORTHERN NATURAL GAS COMPANY | 11/25/1944 | 14/514, 159/295, 203/94, 217/355, 355, 355, 15/59, 150/263, 150/263, 184/188, 184/188, 217/355, 14/43, 218/550, 550, 67/96, OG14/43, OG16/476, OG16/533 | FINNEY | KS | T265-R33W SEC 7: E2SE T265-R33W SEC 17: SE | Hugoton |
| L2050476 | J A AYLWARD TRUST ESTATES | NORTHERN NATURAL GAS COMPANY | 07/09/1945 | 14/487, 203/90, 217/355, 355, 218/550, OG01/487 | FINNEY | KS | T265-R33W SEC 7: NE, NW | Hugoton |
| L2050477 | JENNIE BARKER | MAGNOLIA PETROLEUM COMPANY | 05/05/1945 | 14/474, 150/263, 184/188 | FINNEY | KS | T265-R33W SEC 7: SW | Hugoton |
| L2050475 | JOHN W NOLAN ET AL | NORTHERN NATURAL GAS COMPANY | 11/25/1944 | 14/487, 203/90, 217/355, 355, 218/550, OG01/487 | FINNEY | KS | T265-R33W SEC 7: W2SE | Hugoton |
| L2051389 | LEON E THOMAS | NORTHERN NATURAL GAS COMPANY | 11/25/1944 | 14/474, 150/263, 184/188 | FINNEY | KS | T265-R33W SEC 8: NW | Hugoton |
| L2051390 | LEON E THOMAS | NORTHERN NATURAL GAS COMPANY | 11/25/1944 | 14/489, 24/364 | FINNEY | KS | T265-R33W SEC 8: W2NE | Hugoton |
| L2050532 | O H ACOM ET UX | JOE E DENHAM | 04/20/1944 | 13/323, 13/323, 13/473 | FINNEY | KS | T265-R34W SEC 1: S2 | Hugoton |
| L2050531 | TAYLOR L JONES ET UX | NORTHERN NATURAL GAS COMPANY | 06/08/1946 | 13/323, 15/432, 15/432, 413/95 | FINNEY | KS | T265-R34W SEC 1: S2N2, LOT 1, LOT 2, LOT 3, LOT 4 | Hugoton |
| L2050533 | TAYLOR L JONES ET UX | NORTHERN NATURAL GAS COMPANY | 06/08/1946 | 15/436, 15/436 | FINNEY | KS | T265-R34W SEC 11: N2 | Hugoton |
| L2050534 | H C SARTORIUS ET UX | NORTHERN NATURAL GAS COMPANY | 05/13/1944 | 13/565, 13/565 | FINNEY | KS | T265-R34W SEC 11: SE | Hugoton |
| L2049306 | JOHN W NOLAN ET UX | J E O DONNELL | 09/11/1941 | 11/385, 11/498, 141/699, 148/147, 15/487, 157/141, | FINNEY | KS | T265-R34W SEC 11: SW T265-R34W SEC 15: N2 T265-R34W SEC 16: S2 | Hugoton |
| L2049551 | JENNIE BARKER | MAGNOLIA PETROLEUM COMPANY | 05/05/1945 | 15/47, 172/313, 177/390, 97/260 | FINNEY | KS | T265-R34W SEC 13: N2 | Hugoton |

| LEASE CODE | LESSOR | LESSEE | LEASE DATE | RECORDING INFO | COUNTY | STATE | LEGAL DESCRIPTION | Package |
|------------|---------------------------|------------------------------|------------|---|--------|-------|--|---------|
| L2049739 | A D MILLS ET UX | NORTHERN NATURAL GAS COMPANY | 05/08/1944 | 13/501, 21/200, 97/260, A0172/314, A0177/390, OG13/507-508, | FINNEY | KS | T265-R34W SEC 13; E2SE, SW, W2SE | Hugoton |
| L2050527 | TAYLOR L JONES ET UX | NORTHERN NATURAL GAS COMPANY | 06/08/1946 | 15/438 | FINNEY | KS | T265-R34W SEC 2: S2 | Hugoton |
| L2050526 | JESSIE C WALLS | NORTHERN NATURAL GAS COMPANY | 05/05/1944 | 13/505 | FINNEY | KS | T265-R34W SEC 2: S2NE, LOT 1, LOT 2 | Hugoton |
| L2050525 | L L JONES ET UX | NORTHERN NATURAL GAS COMPANY | 06/08/1946 | 15/433 | FINNEY | KS | T265-R34W SEC 2: S2NW, LOT 3, LOT 4 | Hugoton |
| L2049751 | C LEE REEVE | MAGNOLIA PETROLEUM COMPANY | 10/27/1948 | 138/249, 18/386, 19/49 | FINNEY | KS | T265-R34W SEC 20: N2 T265-R34W SEC 21: NW | Hugoton |
| L2049752 | EARL BROWN ET UX | NORTHERN NATURAL GAS COMPANY | 08/09/1947 | 16/360 | FINNEY | KS | T265-R34W SEC 20: S2 FROM 0 TO 4,914 FEET FROM 5,781 TO 99,999 FEET | Hugoton |
| L2049680 | JOHN W NOLAN ET UX | J E O DONNELL | 09/11/1941 | 11/385, 240/881 | FINNEY | KS | T265-R34W SEC 21: NE T265-R34W SEC 22: N2 | Hugoton |
| L2049753 | EARL BROWN ET UX | NORTHERN NATURAL GAS COMPANY | 08/09/1947 | 16/346, 18/449 | FINNEY | KS | T265-R34W SEC 21: S2 | Hugoton |
| L2049734 | H T OLIVER ET UX | NORTHERN NATURAL GAS COMPANY | 11/25/1944 | 14/490, 141/691, 148/143, 181/40, 200/157, 240/881, | FINNEY | KS | T265-R34W SEC 22: S2 | Hugoton |
| L2049552 | JENNIE BARKER | MAGNOLIA PETROLEUM COMPANY | 05/05/1945 | 15/49 | FINNEY | KS | T265-R34W SEC 23: E2SE T265-R34W SEC 23: NE T265-R34W SEC 23: W2 | Hugoton |
| L2049681 | GRACE OLSON | J E O DONNELL | 08/17/1942 | 240/881, OG12/31 | FINNEY | KS | T265-R34W SEC 24: NE | Hugoton |
| L2049682 | ROYALTY HOLDING COMPANY | WHITE EAGLE OIL COMPANY | 12/20/1946 | 240/881, OG16/85 | FINNEY | KS | T265-R34W SEC 24: NE | Hugoton |
| L2049683 | DEAN M STACY | WHITE EAGLE OIL COMPANY | 12/20/1946 | 16/84, 240/881 | FINNEY | KS | T265-R34W SEC 24: NE | Hugoton |
| L2049684 | L S MCLAIN ET AL | WHITE EAGLE OIL COMPANY | 12/28/1946 | OG16/86 | FINNEY | KS | T265-R34W SEC 24: NE | Hugoton |
| L2049685 | GULF COAST WESTERN OIL CO | WHITE EAGLE OIL COMPANY | 01/08/1947 | 16/89 | FINNEY | KS | T265-R34W SEC 24: NE | Hugoton |
| L2049553 | JENNIE BARKER | MAGNOLIA PETROLEUM COMPANY | 05/05/1945 | 15/48 | FINNEY | KS | T265-R34W SEC 24: W2 | Hugoton |
| L2049364 | JOHN Q ADAMS ET UX | MAGNOLIA PETROLEUM COMPANY | 08/23/1944 | 10/105, 14/214, 710/387, 710/448, 99/437 | FINNEY | KS | T265-R34W SEC 25: NE | Hugoton |
| L2065021 | B A FEHRENBACH ET UX | NORTHERN NATURAL GAS COMPANY | 05/08/1944 | 13/504 | FINNEY | KS | T265-R34W SEC 25: NW | Hugoton |
| L2049740 | B A FEHRENBACH ET UX | NORTHERN NATURAL GAS COMPANY | 05/08/1944 | 13/504 | FINNEY | KS | T265-R34W SEC 25: NW | Hugoton |
| L2049352 | H O STOCKWELL ET AL | MAGNOLIA PETROLEUM COMPANY | 10/20/1944 | 14/365 | FINNEY | KS | T265-R34W SEC 25: SE | Hugoton |
| L2049369 | JENNIE BARKER ET AL | MAGNOLIA PETROLEUM COMPANY | 05/05/1945 | 15/118 | FINNEY | KS | T265-R34W SEC 25: SW | Hugoton |
| L2049173 | USA GLOO15922 KS | MAGNOLIA PETROLEUM COMPANY | 12/31/1938 | 181/41, 200/158 | FINNEY | KS | T265-R34W SEC 26: N2 T265-R34W SEC 27: N2 | Hugoton |
| L2049370 | JENNIE BARKER ET AL | MAGNOLIA PETROLEUM COMPANY | 05/05/1945 | 15/119 | FINNEY | KS | T265-R34W SEC 26: SE | Hugoton |
| L2049355 | JENNIE BARKER | MAGNOLIA PETROLEUM COMPANY | 05/05/1945 | 15/45 | FINNEY | KS | T265-R34W SEC 26: SW | Hugoton |
| L2049554 | RAYE GREENSLATE | MAGNOLIA PETROLEUM COMPANY | 05/05/1945 | 15/50 | FINNEY | KS | T265-R34W SEC 35: N2 | Hugoton |
| L2049354 | JENNIE BARKER | MAGNOLIA PETROLEUM COMPANY | 05/05/1945 | 15/44, 34/580, 34/587 | FINNEY | KS | T265-R34W SEC 35: SE | Hugoton |
| L2049763 | ROYALTY HOLDING CO | WHITE EAGLE OIL COMPANY | 12/20/1946 | 16/317, 16/81, 19/313 | FINNEY | KS | T265-R34W SEC 35: SW | Hugoton |
| L2049764 | DEAN M STACY | WHITE EAGLE OIL CO | 12/20/1946 | 16/82, 19/314 | FINNEY | KS | T265-R34W SEC 35: SW | Hugoton |
| L2049765 | L S MCLAIN ET AL | WHITE EAGLE OIL COMPANY | 12/28/1946 | 16/83 | FINNEY | KS | T265-R34W SEC 35: SW | Hugoton |

| LEASE CODE | LESSOR | LESSEE | LEASE DATE | RECORDING INFO | COUNTY | STATE | LEGAL DESCRIPTION | Package |
|------------|-------------------------------|-------------------------------------|------------|--|-----------------|-------|---|---------|
| L2049766 | GULF COAST WESTERN OIL CO | WHITE EAGLE OIL COMPANY | 12/04/1946 | 16/87 | FINNEY | KS | T265-R34W SEC 35: 5W | Hugoton |
| L2049380 | JOHN Q ADAMS ET UX | MAGNOLIA PETROLEUM COMPANY | 08/23/1944 | 14/212, 20/190, 20/249 | FINNEY | KS | T265-R34W SEC 36: ALL | Hugoton |
| L2050529 | HOME ROYALTY ASSOCIATION INC | NATIONAL REFINING COMPANY THE ET AL | 08/10/1944 | 13/509, 13/509 | FINNEY | KS | T265-R34W SEC 4: NWSE | Hugoton |
| L2050530 | JAMES YEISER ET AL | J E O DONNELL | 09/06/1941 | 11/444, 11/444 | FINNEY | KS | T265-R34W SEC 4: NWSE | Hugoton |
| L2050528 | TAYLOR L JONES ET UX | NORTHERN NATURAL GAS COMPANY | 06/08/1946 | 15/439, 18/455, 21/114, 72/269, 72/269,269 | FINNEY | KS | T265-R34W SEC 4: S2N2, LOT 1, LOT 2, LOT 3, LOT 4 | Hugoton |
| L2048810 | STATE OF KANSAS | KANSAS NEBRASKA NATURAL GAS CO | 11/28/1960 | 45/556, 60/459, 68/171 | FINNEY | KS | T245-R31W SEC 31: THE HEREINAFTER DESCRIBED PORTION OF THE BED OF ARKANSAS RIVER AND ISLANDS LOCATED THEREIN (EXCEPTING ANY ISLANDS ON WHICH PATENTS HAVE BEEN ISSUED) OWNED BY THE STATE OF KANSAS, SITUATED WITHIN THE MEANDER AND DEFINED LINES OF SAID RIVER, BEING ALL LANDS (EXCEPT | Hugoton |
| L2066310 | PRONG-HORN LAKE CLUB | DENHAM JOE E | 08/05/1944 | 14/29 | FINNEY, CLARK | KS | T235-R32W SEC 17: ALL T325-R23W SEC 20: ALL | Hugoton |
| L2069248 | CROUSE CLINTON C | KOCH FRED C | 03/29/1944 | 13/353, 4/523 | FINNEY, HASKELL | KS | T265-R32W SEC 19: E2 T275-R32W SEC 5: NE | Hugoton |
| L2066686 | STATE BOARD OF ADMINISTRATION | FRED C KOCH | 08/26/1944 | 11/579, 14/158 | FINNEY, KEARNY | KS | T245-R33W SEC 18: ALL T245-R33W SEC 24: ALL T245-R35W SEC 14: ALL | Hugoton |

Exhibit A-1

Wells and Units

(See attached.)

Exhibit A-1 - Wells and Units

| Name | Alternative Well Name | Enertia ID | ABS | State | County | Api Number | Op/NonOp |
|-------------------------------------|--------------------------|------------|-------|-------|--------|------------|----------|
| 1183.005 - ARTHUR MAYER SWDS 002SWD | ARTHUR MAYER SWDS 002SWD | 11830005 | DevCo | KS | FINNEY | 1505521912 | Operated |
| 2024.050 - ADAMS 1-27 | ADAMS 1-27 | 20240050 | DevCo | KS | FINNEY | 1505500295 | NonOp |
| 1102.004 - BROWN UNIT 17-19 | BROWN UNIT 17-19 | 11020004 | DevCo | KS | FINNEY | 1505520009 | Operated |
| 1182.207 - KERFOOT 2HI | KERFOOT 2HI | 11820207 | DevCo | KS | FINNEY | 1505521473 | Operated |
| 1182.104 - FINLEY SWDW | FINLEY SWDW | 11820104 | DevCo | KS | FINNEY | 1505521240 | Operated |
| 1182.241 - MCCONNAUGHEY 1 | MCCONNAUGHEY 1 | 11820241 | DevCo | KS | FINNEY | 1505500678 | Operated |
| 1102.011 - JOHN NOLAN 1-SWD | JOHN NOLAN 1-SWD | 11020011 | DevCo | KS | FINNEY | 1505520447 | Operated |
| 1182.276 - OLOMAN SWDW | OLOMAN SWDW | 11820276 | DevCo | KS | FINNEY | 1505521384 | Operated |
| 1182.369 - WARNER 3HI-212333 | WARNER 3HI-212333 | 11820369 | DevCo | KS | FINNEY | 1505521367 | Operated |
| 1100.257 - PFEIFER 1-20 | PFEIFER 1-20 | 11000257 | ABS | KS | FINNEY | 1505500284 | Operated |
| 1100.080 - HORNING 1-32 | HORNING 1-32 | 11000080 | DevCo | KS | FINNEY | 1505500299 | Operated |
| 1100.339 - WELDON 2 | WELDON 2 | 11000339 | ABS | KS | FINNEY | 1505500834 | Operated |
| 1100.091 - KIRKPATRICK 1-I | KIRKPATRICK 1-I | 11000091 | DevCo | KS | FINNEY | 1505520906 | Operated |
| 1100.290 - SHANNON 1-I | SHANNON 1-I | 11000290 | ABS | KS | FINNEY | 1505520770 | Operated |
| 1100.346 - WIDOWS 1-I | WIDOWS 1-I | 11000346 | DevCo | KS | FINNEY | 1505520978 | Operated |
| 1182.223 - LAMB 1 | LAMB 1 | 11820223 | ABS | KS | FINNEY | 1505500566 | Operated |
| 1182.224 - LAMB 2HI | LAMB 2HI | 11820224 | DevCo | KS | FINNEY | 1505520988 | Operated |
| 1100.256 - PARR 1-19 | PARR 1-19 | 11000256 | DevCo | KS | FINNEY | 1505500639 | Operated |
| 1100.073 - GIGOT 2-23 | GIGOT 2-23 | 11000073 | DevCo | KS | FINNEY | 1505500541 | Operated |
| 1100.082 - HUGHES 1-29 | HUGHES 1-29 | 11000082 | DevCo | KS | FINNEY | 1505500259 | Operated |
| 1100.085 - J. SHELL 1-34 | J. SHELL 1-34 | 11000085 | ABS | KS | FINNEY | 1505500265 | Operated |
| 1100.090 - KIRKPATRICK 1-35 | KIRKPATRICK 1-35 | 11000090 | DevCo | KS | FINNEY | 1505500553 | Operated |
| 1100.289 - SHANNON 1-36 | SHANNON 1-36 | 11000289 | ABS | KS | FINNEY | 1505500554 | Operated |
| 1100.345 - WIDOWS 1-13 | WIDOWS 1-13 | 11000345 | DevCo | KS | FINNEY | 1505500656 | Operated |
| 1100.341 - WELLS, D. 1 | WELLS, D. 1 | 11000341 | ABS | KS | FINNEY | 1505500552 | Operated |
| 1100.075 - GILCHRIST 1-18 | GILCHRIST 1-18 | 11000075 | ABS | KS | FINNEY | 1505500638 | Operated |
| 1100.259 - PFEIFER 'I' 1 | PFEIFER 'I' 1 | 11000259 | DevCo | KS | FINNEY | 1505521625 | Operated |
| 1182.028 - BOSWORTH 1 | BOSWORTH 1 | 11820028 | DevCo | KS | FINNEY | 1505500767 | Operated |
| 1182.029 - BOSWORTH 2HI | BOSWORTH 2HI | 11820029 | ABS | KS | FINNEY | 1505521131 | Operated |
| 1100.258 - PFEIFER 2-20 | PFEIFER 2-20 | 11000258 | ABS | KS | FINNEY | 1505500285 | Operated |
| 1182.162 - HICKS C1 | HICKS C1 | 11820162 | ABS | KS | FINNEY | 1505500529 | Operated |
| 1098.657 - JONES 3-2 | JONES 3-2 | 10980657 | ABS | KS | FINNEY | 1505520576 | Operated |
| 1183.226 - WRIGHT 1 | WRIGHT 1 | 11830226 | ABS | KS | FINNEY | 1505500840 | Operated |
| 1100.094 - KOEHN 1 | KOEHN 1 | 11000094 | DevCo | KS | FINNEY | 1505501005 | Operated |
| 1100.095 - KOEHN I-1-25 | KOEHN I-1-25 | 11000095 | ABS | KS | FINNEY | 1505521890 | Operated |
| 1100.295 - SMITH 1-26 | SMITH 1-26 | 11000295 | DevCo | KS | FINNEY | 1505500544 | Operated |
| 1100.221 - MCDANIELS 1-5 | MCDANIELS 1-5 | 11000221 | ABS | KS | FINNEY | 1505500307 | Operated |
| 1100.074 - GIGOT 2I-23 | GIGOT 2I-23 | 11000074 | DevCo | KS | FINNEY | 1505521641 | Operated |
| 1100.068 - FLEMING 1-6 | FLEMING 1-6 | 11000068 | ABS | KS | FINNEY | 1505500630 | Operated |
| 1100.060 - COOK 1 | COOK 1 | 11000060 | DevCo | KS | FINNEY | 1505500094 | Operated |
| 1100.260 - PFEIFER 2-I | PFEIFER 2-I | 11000260 | DevCo | KS | FINNEY | 1505520904 | Operated |
| 1100.296 - SMITH 1HI | SMITH 1HI | 11000296 | DevCo | KS | FINNEY | 1505521626 | Operated |
| 1183.002 - ANDERSON 28 002 | ANDERSON 28 002 | 11830002 | DevCo | KS | FINNEY | 1505521424 | Operated |
| 1183.027 - BROCK 21 002 | BROCK 21 002 | 11830027 | DevCo | KS | FINNEY | 1505521559 | Operated |
| 1183.001 - ANDERSON 28 001 | ANDERSON 28 001 | 11830001 | ABS | KS | FINNEY | 1505500331 | Operated |
| 1183.026 - BROCK 21 001 | BROCK 21 001 | 11830026 | ABS | KS | FINNEY | 1505500113 | Operated |
| 1183.049 - DICK 32 001 | DICK 32 001 | 11830049 | DevCo | KS | FINNEY | 1505500335 | Operated |
| 1183.064 - EUBANK M H 27 001 | EUBANK M H 27 001 | 11830064 | DevCo | KS | FINNEY | 1505500670 | Operated |

Exhibit A-1 - Wells and Units

| Name | Alternative Well Name | Enertia ID | ABS | State | County | Api Number | Op/NonOp |
|------------------------------------|-------------------------|------------|-------|-------|--------|------------|----------|
| 1183.067 - EUBANK M H B 27 002 | EUBANK M H B 27 002 | 11830067 | ABS | KS | FINNEY | 1505521426 | Operated |
| 1183.123 - LOOMIS 08 002 | LOOMIS 08 002 | 11830123 | DevCo | KS | FINNEY | 1505521432 | Operated |
| 1183.124 - LOOMIS 09 001 | LOOMIS 09 001 | 11830124 | DevCo | KS | FINNEY | 1505500313 | Operated |
| 1183.137 - OLTSMANN 29 002 | OLTSMANN 29 002 | 11830137 | DevCo | KS | FINNEY | 1505521679 | Operated |
| 1100.347 - WILLIAMS 1-11 | WILLIAMS 1-11 | 11000347 | DevCo | KS | FINNEY | 1505500315 | Operated |
| 1183.216 - VOLLMERS 33 001 | VOLLMERS 33 001 | 11830216 | DevCo | KS | FINNEY | 1505500336 | Operated |
| 1183.072 - FOSTER 2 | FOSTER 2 | 11830072 | DevCo | KS | FINNEY | 1505521433 | Operated |
| 1100.006 - BEACH 4 | BEACH 4 | 11000006 | ABS | KS | FINNEY | 1505510209 | Operated |
| 2033.048 - BROWN, HARRY, 0003 N/O | BROWN, HARRY, 0003 N/O | 20330048 | ABS | KS | FINNEY | 1505521464 | NonOp |
| 1183.029 - BURG 18 002 | BURG 18 002 | 11830029 | DevCo | KS | FINNEY | 1505521444 | Operated |
| 1100.007 - BEACH 5 | BEACH 5 | 11000007 | DevCo | KS | FINNEY | 1505500514 | Operated |
| 1182.035 - BROOKOVER, E.C. 1 | BROOKOVER, E.C. 1 | 11820035 | ABS | KS | FINNEY | 1505520555 | Operated |
| 1100.106 - L. G. MILLER 1-23 | L. G. MILLER 1-23 | 11000106 | ABS | KS | FINNEY | 1505520122 | Operated |
| 1182.166 - HICKS, 1-17 1 | HICKS, 1-17 1 | 11820166 | ABS | KS | FINNEY | 1505500535 | Operated |
| 1182.167 - HICKS, 1-17 2HI | HICKS, 1-17 2HI | 11820167 | ABS | KS | FINNEY | 1505521225 | Operated |
| 1182.126 - GARDEN CITY A2 | GARDEN CITY A2 | 11820126 | ABS | KS | FINNEY | 1505520385 | Operated |
| 1182.283 - RAMSEY 2HI | RAMSEY 2HI | 11820283 | ABS | KS | FINNEY | 1505521254 | Operated |
| 1182.282 - RAMSEY 1 | RAMSEY 1 | 11820282 | ABS | KS | FINNEY | 1505500385 | Operated |
| 1100.081 - HOSKINSON 1 | HOSKINSON 1 | 11000081 | DevCo | KS | FINNEY | 1505500762 | Operated |
| 1182.083 - DOLPHIN-REEVE 1 | DOLPHIN-REEVE 1 | 11820083 | ABS | KS | FINNEY | 1505520591 | Operated |
| 1182.295 - ROBERTS 3HI | ROBERTS 3HI | 11820295 | DevCo | KS | FINNEY | 1505521864 | Operated |
| 1182.294 - ROBERTS 2 | ROBERTS 2 | 11820294 | ABS | KS | FINNEY | 1505520512 | Operated |
| 1100.083 - J. LIGHTNER 1-1 | J. LIGHTNER 1-1 | 11000083 | ABS | KS | FINNEY | 1505500645 | Operated |
| 1100.084 - J. LIGHTNER 'I' 1 | J. LIGHTNER 'I' 1 | 11000084 | DevCo | KS | FINNEY | 1505520882 | Operated |
| 1100.005 - BEACH 2-30 | BEACH 2-30 | 11000005 | DevCo | KS | FINNEY | 1505500515 | Operated |
| 2033.066 - CAREY BRETZ 1 CHASE N/O | CAREY BRETZ 1 CHASE N/O | 20330066 | DevCo | KS | FINNEY | 1505521107 | NonOp |
| 1182.314 - SHAFER 1 | SHAFER 1 | 11820314 | ABS | KS | FINNEY | 1505500438 | Operated |
| 1182.315 - SHAFER 2HI | SHAFER 2HI | 11820315 | ABS | KS | FINNEY | 1505521159 | Operated |
| 1182.337 - STEWART 1 | STEWART 1 | 11820337 | ABS | KS | FINNEY | 1505500804 | Operated |
| 1182.338 - STEWART 2HI | STEWART 2HI | 11820338 | ABS | KS | FINNEY | 1505521865 | Operated |
| 1182.075 - DANNER 1 | DANNER 1 | 11820075 | ABS | KS | FINNEY | 1505500364 | Operated |
| 1182.076 - DANNER 2HI | DANNER 2HI | 11820076 | ABS | KS | FINNEY | 1505521155 | Operated |
| 1182.043 - BURGARDT 2HI | BURGARDT 2HI | 11820043 | DevCo | KS | FINNEY | 1505521156 | Operated |
| 1182.042 - BURGARDT 1 | BURGARDT 1 | 11820042 | ABS | KS | FINNEY | 1505500366 | Operated |
| 1182.382 - WINGET 2HI | WINGET 2HI | 11820382 | DevCo | KS | FINNEY | 1505521368 | Operated |
| 1182.381 - WINGET 1 | WINGET 1 | 11820381 | ABS | KS | FINNEY | 1505500376 | Operated |
| 1182.033 - BROOKOVER 1 | BROOKOVER 1 | 11820033 | ABS | KS | FINNEY | 1505500428 | Operated |
| 1182.034 - BROOKOVER 2HI | BROOKOVER 2HI | 11820034 | DevCo | KS | FINNEY | 1505521165 | Operated |
| 1182.109 - FRIESEN, J.S. 1 | FRIESEN, J.S. 1 | 11820109 | DevCo | KS | FINNEY | 1505500805 | Operated |
| 1182.077 - DANNER A1 | DANNER A1 | 11820077 | ABS | KS | FINNEY | 1505500782 | Operated |
| 1182.078 - DANNER A2HI | DANNER A2HI | 11820078 | ABS | KS | FINNEY | 1505521793 | Operated |
| 1182.110 - FRIESEN, J.S. 2HI | FRIESEN, J.S. 2HI | 11820110 | ABS | KS | FINNEY | 1505521866 | Operated |
| 1182.151 - HAWK 1 | HAWK 1 | 11820151 | ABS | KS | FINNEY | 1505500807 | Operated |
| 1182.152 - HAWK 2HI | HAWK 2HI | 11820152 | DevCo | KS | FINNEY | 1505521724 | Operated |
| 1182.247 - METZ 1 | METZ 1 | 11820247 | ABS | KS | FINNEY | 1505500363 | Operated |
| 1182.248 - METZ 2HI | METZ 2HI | 11820248 | ABS | KS | FINNEY | 1505521154 | Operated |
| 1182.292 - REWERTS 2HI | REWERTS 2HI | 11820292 | DevCo | KS | FINNEY | 1505521479 | Operated |
| 1182.291 - REWERTS 1 | REWERTS 1 | 11820291 | ABS | KS | FINNEY | 1505500360 | Operated |

Exhibit A-1 - Wells and Units

| Name | Alternative Well Name | Enertia ID | ABS | State | County | Api Number | Op/NonOp |
|--------------------------------|-----------------------|------------|-------|-------|--------|------------|----------|
| 1182.347 - TEMPERO 1 | TEMPERO 1 | 11820347 | DevCo | KS | FINNEY | 1505500368 | Operated |
| 1182.348 - TEMPERO 2HI | TEMPERO 2HI | 11820348 | DevCo | KS | FINNEY | 1505521868 | Operated |
| 1182.216 - KRAUS 1 | KRAUS 1 | 11820216 | DevCo | KS | FINNEY | 1505500388 | Operated |
| 1182.217 - KRAUS 2HI | KRAUS 2HI | 11820217 | ABS | KS | FINNEY | 1505521723 | Operated |
| 1182.218 - KRAUS 3 | KRAUS 3 | 11820218 | ABS | KS | FINNEY | 1505521800 | Operated |
| 1182.332 - STALEY 1 | STALEY 1 | 11820332 | ABS | KS | FINNEY | 1505500551 | Operated |
| 1182.333 - STALEY 2HI | STALEY 2HI | 11820333 | ABS | KS | FINNEY | 1505521216 | Operated |
| 1182.113 - GARDEN CITY 3 | GARDEN CITY 3 | 11820113 | ABS | KS | FINNEY | 1505500365 | Operated |
| 2033.069 - CHAMBERLAIN 1 | CHAMBERLAIN 1 | 20330069 | DevCo | KS | FINNEY | 1505500760 | NonOp |
| 1182.056 - CALIHAN 3HI | CALIHAN 3HI | 11820056 | ABS | KS | FINNEY | 1505520989 | Operated |
| 1182.055 - CALIHAN 2 | CALIHAN 2 | 11820055 | ABS | KS | FINNEY | 1505500524 | Operated |
| 1182.148 - HARMAN 2HI | HARMAN 2HI | 11820148 | ABS | KS | FINNEY | 1505521480 | Operated |
| 1182.147 - HARMAN 1 | HARMAN 1 | 11820147 | ABS | KS | FINNEY | 1505500362 | Operated |
| 1182.329 - SOOBY 1 | SOOBY 1 | 11820329 | ABS | KS | FINNEY | 1505500790 | Operated |
| 1182.330 - SOOBY 2HI | SOOBY 2HI | 11820330 | ABS | KS | FINNEY | 1505521300 | Operated |
| 1182.336 - STEVENSON 1 | STEVENSON 1 | 11820336 | ABS | KS | FINNEY | 1505500361 | Operated |
| 1182.376 - WILEY 1 | WILEY 1 | 11820376 | ABS | KS | FINNEY | 1505520783 | Operated |
| 1182.040 - BROWN, H.G. 1 | BROWN, H.G. 1 | 11820040 | ABS | KS | FINNEY | 1505500464 | Operated |
| 1182.041 - BROWN, H.G. 2HI | BROWN, H.G. 2HI | 11820041 | DevCo | KS | FINNEY | 1505521362 | Operated |
| 1182.192 - JOHNSON 3 | JOHNSON 3 | 11820192 | DevCo | KS | FINNEY | 1505521776 | Operated |
| 1182.190 - JOHNSON 1 | JOHNSON 1 | 11820190 | ABS | KS | FINNEY | 1505500370 | Operated |
| 1182.191 - JOHNSON 2HI | JOHNSON 2HI | 11820191 | ABS | KS | FINNEY | 1505520981 | Operated |
| 1182.249 - MEYER, J.J. 3HI | MEYER, J.J. 3HI | 11820249 | ABS | KS | FINNEY | 1505521878 | Operated |
| 1182.120 - GARDEN CITY 7-3 | GARDEN CITY 7-3 | 11820120 | ABS | KS | FINNEY | 1505521813 | Operated |
| 1182.038 - BROWN, F.L. 1 | BROWN, F.L. 1 | 11820038 | DevCo | KS | FINNEY | 1505500431 | Operated |
| 1182.325 - SMITH K1 | SMITH K1 | 11820325 | ABS | KS | FINNEY | 1505500567 | Operated |
| 1182.052 - BURNSIDE, J. B1 | BURNSIDE, J. B1 | 11820052 | ABS | KS | FINNEY | 1505500536 | Operated |
| 1182.289 - REEVE, O.G. 1 | REEVE, O.G. 1 | 11820289 | ABS | KS | FINNEY | 1505500568 | Operated |
| 1182.119 - GARDEN CITY 7-2HI | GARDEN CITY 7-2HI | 11820119 | ABS | KS | FINNEY | 1505521210 | Operated |
| 1092.116 - Johnson Trust 12 #1 | Johnson Trust 12 #1 | 10920116 | ABS | KS | FINNEY | 1505522099 | Operated |
| 1182.344 - SUDAN MISSION 2HI | SUDAN MISSION 2HI | 11820344 | ABS | KS | FINNEY | 1505521208 | Operated |
| 1182.240 - MAYER, A. 3HI | MAYER, A. 3HI | 11820240 | ABS | KS | FINNEY | 1505521366 | Operated |
| 1182.088 - DRUSSEL F1 | DRUSSEL F1 | 11820088 | ABS | KS | FINNEY | 1505500589 | Operated |
| 1182.122 - GARDEN CITY 8-2HI | GARDEN CITY 8-2HI | 11820122 | ABS | KS | FINNEY | 1505521211 | Operated |
| 1182.004 - ANDERSON 2HI | ANDERSON 2HI | 11820004 | DevCo | KS | FINNEY | 1505521298 | Operated |
| 1182.123 - GARDEN CITY 8-3 | GARDEN CITY 8-3 | 11820123 | DevCo | KS | FINNEY | 1505521786 | Operated |
| 1182.125 - GARDEN CITY 9-2 HI | GARDEN CITY 9-2 HI | 11820125 | DevCo | KS | FINNEY | 1505521867 | Operated |
| 1182.039 - BROWN, F.L. 2HI | BROWN, F.L. 2HI | 11820039 | DevCo | KS | FINNEY | 1505521094 | Operated |
| 1182.044 - BURNSIDE 1 | BURNSIDE 1 | 11820044 | ABS | KS | FINNEY | 1505500861 | Operated |
| 1182.045 - BURNSIDE 2HI | BURNSIDE 2HI | 11820045 | ABS | KS | FINNEY | 1505521372 | Operated |
| 1182.046 - BURNSIDE A2 | BURNSIDE A2 | 11820046 | DevCo | KS | FINNEY | 1505520641 | Operated |
| 1182.047 - BURNSIDE A3 | BURNSIDE A3 | 11820047 | ABS | KS | FINNEY | 1505521313 | Operated |
| 1182.048 - BURNSIDE B1 | BURNSIDE B1 | 11820048 | ABS | KS | FINNEY | 1505500882 | Operated |
| 1182.049 - BURNSIDE B2HI | BURNSIDE B2HI | 11820049 | ABS | KS | FINNEY | 1505521093 | Operated |
| 1182.050 - BURNSIDE B3 | BURNSIDE B3 | 11820050 | ABS | KS | FINNEY | 1505500863 | Operated |
| 1182.051 - BURNSIDE, J. 2HI | BURNSIDE, J. 2HI | 11820051 | ABS | KS | FINNEY | 1505521063 | Operated |
| 1182.086 - DRUSSEL B1 | DRUSSEL B1 | 11820086 | ABS | KS | FINNEY | 1505500590 | Operated |
| 1182.087 - DRUSSEL B2HI | DRUSSEL B2HI | 11820087 | ABS | KS | FINNEY | 1505521066 | Operated |

Exhibit A-1 - Wells and Units

| Name | Alternative Well Name | Enertia ID | ABS | State | County | Api Number | Op/NonOp |
|-----------------------------------|------------------------|------------|-------|-------|--------|------------|----------|
| 1182.089 - DRUSSEL F2HI | DRUSSEL F2HI | 11820089 | DevCo | KS | FINNEY | 1505520934 | Operated |
| 1182.201 - KELLER 2HI NS | KELLER 2HI NS | 11820201 | DevCo | KS | FINNEY | 1505521827 | Operated |
| 1182.114 - GARDEN CITY 5 | GARDEN CITY 5 | 11820114 | ABS | KS | FINNEY | 1505500812 | Operated |
| 1182.115 - GARDEN CITY 5-2HI | GARDEN CITY 5-2HI | 11820115 | ABS | KS | FINNEY | 1505521222 | Operated |
| 1182.116 - GARDEN CITY 6 | GARDEN CITY 6 | 11820116 | ABS | KS | FINNEY | 1505500811 | Operated |
| 1182.117 - GARDEN CITY 6-2HI | GARDEN CITY 6-2HI | 11820117 | ABS | KS | FINNEY | 1505521207 | Operated |
| 1182.121 - GARDEN CITY 8 | GARDEN CITY 8 | 11820121 | ABS | KS | FINNEY | 1505500400 | Operated |
| 1182.124 - GARDEN CITY 9 | GARDEN CITY 9 | 11820124 | ABS | KS | FINNEY | 1505500813 | Operated |
| 1182.127 - GARDEN CITY A3HI | GARDEN CITY A3HI | 11820127 | ABS | KS | FINNEY | 1505521092 | Operated |
| 1182.128 - GARDEN CITY A4 | GARDEN CITY A4 | 11820128 | ABS | KS | FINNEY | 1505521778 | Operated |
| 1182.130 - GARDNER, A.B. 1 | GARDNER, A.B. 1 | 11820130 | ABS | KS | FINNEY | 1505500803 | Operated |
| 1182.131 - GARDNER, A.B. 2HI | GARDNER, A.B. 2HI | 11820131 | DevCo | KS | FINNEY | 1505521206 | Operated |
| 1182.168 - HICKS, C.O. 1-16 1 | HICKS, C.O. 1-16 1 | 11820168 | ABS | KS | FINNEY | 1505500534 | Operated |
| 1182.169 - HICKS, C.O. 1-16 2 | HICKS, C.O. 1-16 2 | 11820169 | ABS | KS | FINNEY | 1505521056 | Operated |
| 1182.173 - HICKS, C.O. C1 | HICKS, C.O. C1 | 11820173 | ABS | KS | FINNEY | 1505500528 | Operated |
| 1182.174 - HICKS, C.O. C2HI | HICKS, C.O. C2HI | 11820174 | ABS | KS | FINNEY | 1505521062 | Operated |
| 1182.176 - HOFFMAN 1 | HOFFMAN 1 | 11820176 | DevCo | KS | FINNEY | 1505500371 | Operated |
| 1182.177 - HOFFMAN 2 | HOFFMAN 2 | 11820177 | ABS | KS | FINNEY | 1505521721 | Operated |
| 1182.180 - HOLDEN 1 | HOLDEN 1 | 11820180 | DevCo | KS | FINNEY | 1505500809 | Operated |
| 1182.181 - HOLDEN 2HI | HOLDEN 2HI | 11820181 | ABS | KS | FINNEY | 1505521301 | Operated |
| 1182.195 - KANSAS STATE 1 | KANSAS STATE 1 | 11820195 | ABS | KS | FINNEY | 1505500450 | Operated |
| 1182.196 - KANSAS STATE 2HI | KANSAS STATE 2HI | 11820196 | ABS | KS | FINNEY | 1505520984 | Operated |
| 1182.200 - KELLER 1 | KELLER 1 | 11820200 | DevCo | KS | FINNEY | 1505500800 | Operated |
| 1182.225 - LARSON 1 | LARSON 1 | 11820225 | ABS | KS | FINNEY | 1505500430 | Operated |
| 1182.226 - LARSON 2HI | LARSON 2HI | 11820226 | ABS | KS | FINNEY | 1505521060 | Operated |
| 1182.227 - LARSON A1 | LARSON A1 | 11820227 | ABS | KS | FINNEY | 1505500432 | Operated |
| 1182.228 - LARSON A2HI | LARSON A2HI | 11820228 | ABS | KS | FINNEY | 1505521158 | Operated |
| 1182.235 - LEOPOLD 1 | LEOPOLD 1 | 11820235 | ABS | KS | FINNEY | 1505500377 | Operated |
| 1182.236 - LEOPOLD 2 | LEOPOLD 2 | 11820236 | ABS | KS | FINNEY | 1505521777 | Operated |
| 1182.239 - MAYER B2 | MAYER B2 | 11820239 | ABS | KS | FINNEY | 1505520674 | Operated |
| 1182.245 - MERCER 1 | MERCER 1 | 11820245 | ABS | KS | FINNEY | 1505500549 | Operated |
| 1182.246 - MERCER 2HI | MERCER 2HI | 11820246 | ABS | KS | FINNEY | 1505521053 | Operated |
| 1182.250 - MILHON 1 | MILHON 1 | 11820250 | DevCo | KS | FINNEY | 1505500802 | Operated |
| 1182.251 - MILHON C2HI | MILHON C2HI | 11820251 | DevCo | KS | FINNEY | 1505521877 | Operated |
| 1182.266 - NEEDHAM 1 | NEEDHAM 1 | 11820266 | ABS | KS | FINNEY | 1505500373 | Operated |
| 1182.267 - NEEDHAM 2HI | NEEDHAM 2HI | 11820267 | ABS | KS | FINNEY | 1505521157 | Operated |
| 1182.268 - NIQUETTE 1 | NIQUETTE 1 | 11820268 | ABS | KS | FINNEY | 1505500386 | Operated |
| 1182.269 - NIQUETTE 2HI | NIQUETTE 2HI | 11820269 | ABS | KS | FINNEY | 1505521209 | Operated |
| 1182.272 - NUSSER 1 | NUSSER 1 | 11820272 | ABS | KS | FINNEY | 1505500550 | Operated |
| 1182.273 - NUSSER 2HI | NUSSER 2HI | 11820273 | ABS | KS | FINNEY | 1505521052 | Operated |
| 1182.290 - REEVE, O.G. 2HI | REEVE, O.G. 2HI | 11820290 | ABS | KS | FINNEY | 1505520987 | Operated |
| 1182.326 - SMITH K2HI | SMITH K2HI | 11820326 | ABS | KS | FINNEY | 1505521059 | Operated |
| 1182.331 - SPLITTER 2HI | SPLITTER 2HI | 11820331 | DevCo | KS | FINNEY | 1505521153 | Operated |
| 1182.343 - SUDAN MISSION 1 | SUDAN MISSION 1 | 11820343 | ABS | KS | FINNEY | 1505500380 | Operated |
| 1182.368 - WARNER 2-212333 | WARNER 2-212333 | 11820368 | ABS | KS | FINNEY | 1505500358 | Operated |
| 1182.129 - GARDEN CITY A-5 ATU-88 | GARDEN CITY A-5 ATU-88 | 11820129 | DevCo | KS | FINNEY | 1505522222 | Operated |
| 1182.073 - DAMME 1 | DAMME 1 | 11820073 | ABS | KS | FINNEY | 1505500858 | Operated |
| 1182.074 - DAMME 2HI | DAMME 2HI | 11820074 | ABS | KS | FINNEY | 1505521371 | Operated |

Exhibit A-1 - Wells and Units

| Name | Alternative Well Name | Enertia ID | ABS | State | County | Api Number | Op/NonOp |
|-----------------------------------|------------------------|------------|-------|-------|--------|------------|----------|
| 1182.053 - BURT 1 | BURT 1 | 11820053 | DevCo | KS | FINNEY | 1505500437 | Operated |
| 1182.054 - BURT 2HI | BURT 2HI | 11820054 | DevCo | KS | FINNEY | 1505521061 | Operated |
| 1100.322 - THOMAS 'I' 1 | THOMAS 'I' 1 | 11000322 | DevCo | KS | FINNEY | 1505520907 | Operated |
| 1100.321 - THOMAS 1-5 | THOMAS 1-5 | 11000321 | ABS | KS | FINNEY | 1505500684 | Operated |
| 1182.160 - HICKS B1 | HICKS B1 | 11820160 | ABS | KS | FINNEY | 1505500520 | Operated |
| 1182.161 - HICKS B2HI | HICKS B2HI | 11820161 | ABS | KS | FINNEY | 1505521470 | Operated |
| 1182.158 - HICKS A1 | HICKS A1 | 11820158 | ABS | KS | FINNEY | 1505500540 | Operated |
| 1182.159 - HICKS A2HI | HICKS A2HI | 11820159 | ABS | KS | FINNEY | 1505521220 | Operated |
| 1182.316 - SHAFER-BASS 1 | SHAFER-BASS 1 | 11820316 | ABS | KS | FINNEY | 1505520588 | Operated |
| 1100.338 - WEBSTER 'A' 2-I | WEBSTER 'A' 2-I | 11000338 | ABS | KS | FINNEY | 1505520850 | Operated |
| 1100.337 - WEBSTER A2-1 | WEBSTER A2-1 | 11000337 | DevCo | KS | FINNEY | 1505520212 | Operated |
| 2033.092 - DANLER 001 N/O | DANLER 001 N/O | 20330092 | DevCo | KS | FINNEY | 1505500406 | NonOp |
| 2033.093 - DANLER 003 N/O | DANLER 003 N/O | 20330093 | DevCo | KS | FINNEY | 1505520585 | NonOp |
| 2033.094 - DANLER CG 001 N/O | DANLER CG 001 N/O | 20330094 | DevCo | KS | FINNEY | 1505520380 | NonOp |
| 1101.203 - JOHN Q. ADAMS 1 | JOHN Q. ADAMS 1 | 11010203 | ABS | KS | FINNEY | 1505500709 | Operated |
| 1101.185 - J. Q. ADAMS GAS UNIT 1 | J. Q. ADAMS GAS UNIT 1 | 11010185 | ABS | KS | FINNEY | 1505500751 | Operated |
| 1101.012 - A. P. ATKINS #2 | A. P. ATKINS #2 | 11010012 | ABS | KS | FINNEY | 1505520554 | Operated |
| 1101.322 - STOCKWELL 1 | STOCKWELL 1 | 11010322 | ABS | KS | FINNEY | 1505500868 | Operated |
| 1101.156 - H D STOCKWELL3 | H D STOCKWELL3 | 11010156 | ABS | KS | FINNEY | 1505521459 | Operated |
| 1101.021 - BARKER GREENSLA | BARKER GREENSLA | 11010021 | ABS | KS | FINNEY | 1505521521 | Operated |
| 1182.213 - KISNER A2HI | KISNER A2HI | 11820213 | ABS | KS | FINNEY | 1505521146 | Operated |
| 1101.186 - J. Q. ADAMS GAS UNIT 2 | J. Q. ADAMS GAS UNIT 2 | 11010186 | ABS | KS | FINNEY | 1505520649 | Operated |
| 1182.013 - BARGER 1 | BARGER 1 | 11820013 | DevCo | KS | FINNEY | 1505500650 | Operated |
| 1101.003 - A D MILLS-3 | A D MILLS-3 | 11010003 | ABS | KS | FINNEY | 1505521522 | Operated |
| 1101.171 - HERBE BOLAND UT | HERBE BOLAND UT | 11010171 | ABS | KS | FINNEY | 1505500708 | Operated |
| 1182.300 - RUSSELL C2HI | RUSSELL C2HI | 11820300 | ABS | KS | FINNEY | 1505520884 | Operated |
| 1101.159 - H O STOCKWELL U2 | H O STOCKWELL U2 | 11010159 | ABS | KS | FINNEY | 1505520656 | Operated |
| 1182.031 - BROCK 2HI | BROCK 2HI | 11820031 | ABS | KS | FINNEY | 1505521217 | Operated |
| 1101.182 - HUGOTON USA C-2 | HUGOTON USA C-2 | 11010182 | ABS | KS | FINNEY | 1505520399 | Operated |
| 1100.297 - STONE 1 | STONE 1 | 11000297 | ABS | KS | FINNEY | 1505500473 | Operated |
| 1101.173 - HERBERT BOLANB2 | HERBERT BOLANB2 | 11010173 | ABS | KS | FINNEY | 1505521422 | Operated |
| 1101.002 - A D MILLS NO 2 | A D MILLS NO 2 | 11010002 | ABS | KS | FINNEY | 1505520610 | Operated |
| 1182.010 - BALL 3 ATU-39 | BALL 3 ATU-39 | 11820010 | ABS | KS | FINNEY | 1505522226 | Operated |
| 1101.050 - CARL J RICKER 2 | CARL J RICKER 2 | 11010050 | ABS | KS | FINNEY | 1505520612 | Operated |
| 1101.033 - BOLAND 'B' 1 | BOLAND 'B' 1 | 11010033 | ABS | KS | FINNEY | 1505500707 | Operated |
| 1098.186 - BROWN #18-19 | BROWN #18-19 | 10980186 | DevCo | KS | FINNEY | 1505520695 | Operated |
| 1182.112 - GARDEN CITY 1-2HI | GARDEN CITY 1-2HI | 11820112 | ABS | KS | FINNEY | 1505521719 | Operated |
| 1098.164 - BROWN 15-16 | BROWN 15-16 | 10980164 | DevCo | KS | FINNEY | 1505520438 | Operated |
| 1183.237 - BROWN 2 | BROWN 2 | 11830237 | DevCo | KS | FINNEY | 1505520353 | Operated |
| 1098.207 - BROWN 6--7 | BROWN 6--7 | 10980207 | DevCo | KS | FINNEY | 1505520486 | Operated |
| 1098.155 - BROWN FARM 7-8 | BROWN FARM 7-8 | 10980155 | DevCo | KS | FINNEY | 1505520642 | Operated |
| 1098.171 - BROWN FARM 8-9 | BROWN FARM 8-9 | 10980171 | DevCo | KS | FINNEY | 1505520640 | Operated |
| 1101.019 - BARKER 1 | BARKER 1 | 11010019 | ABS | KS | FINNEY | 1505500738 | Operated |
| 1182.140 - GOSS D1 | GOSS D1 | 11820140 | ABS | KS | FINNEY | 1505520290 | Operated |
| 1101.195 - JENNIE BARKER 2 | JENNIE BARKER 2 | 11010195 | ABS | KS | FINNEY | 1505520398 | Operated |
| 1182.322 - SMITH 3 ATU-93 | SMITH 3 ATU-93 | 11820322 | ABS | KS | FINNEY | 1505522224 | Operated |
| 1100.298 - STONE 'I' 1 | STONE 'I' 1 | 11000298 | ABS | KS | FINNEY | 1505520772 | Operated |
| 2024.066 - FINNUP 1A-28 (BASE) | FINNUP 1A-28 (BASE) | 20240066 | DevCo | KS | FINNEY | 1505500671 | NonOp |

Exhibit A-1 - Wells and Units

| Name | Alternative Well Name | Enertia ID | ABS | State | County | Api Number | Op/NonOp |
|---|--------------------------------|------------|-------|-------|--------|------------|----------|
| 2024.067 - FOSTER 1-26 | FOSTER 1-26 | 20240067 | DevCo | KS | FINNEY | 1505500254 | NonOp |
| 1101.020 - BARKER GREENSLA | BARKER GREENSLA | 11010020 | ABS | KS | FINNEY | 1505500752 | Operated |
| 1101.001 - MILLS 1 | MILLS 1 | 11010001 | ABS | KS | FINNEY | 1505500726 | Operated |
| 1182.014 - BARGER 2HI | BARGER 2HI | 11820014 | ABS | KS | FINNEY | 1505521213 | Operated |
| 1101.356 - USA HUGOTON1C | USA HUGOTON1C | 11010356 | ABS | KS | FINNEY | 1505500741 | Operated |
| 2024.068 - GANO, GEORGE GAS UT 1-6 (BASE) | GANO, GEORGE GAS UT 1-6 (BASE) | 20240068 | ABS | KS | FINNEY | 1505500755 | NonOp |
| 2033.156 - GARDEN CITY 1-530 ORI 1 N/O | GARDEN CITY 1-530 ORI 1 N/O | 20330156 | DevCo | KS | FINNEY | 1505521861 | NonOp |
| 1100.093 - KLEYS TEUBER I 1-29 | KLEYS TEUBER I 1-29 | 11000093 | ABS | KS | FINNEY | 1505521884 | Operated |
| 2024.028 - GARDNER A-1 | GARDNER A-1 | 20240028 | DevCo | KS | FINNEY | 1505500439 | NonOp |
| 1182.024 - BEYER, A. 3HI | BEYER, A. 3HI | 11820024 | ABS | KS | FINNEY | 1505521484 | Operated |
| 1182.068 - CRASE 1 | CRASE 1 | 11820068 | DevCo | KS | FINNEY | 1505500844 | Operated |
| 1101.022 - BARKER GRNSLT#2 | BARKER GRNSLT#2 | 11010022 | ABS | KS | FINNEY | 1505520655 | Operated |
| 1182.274 - OLOMAN 1 | OLOMAN 1 | 11820274 | ABS | KS | FINNEY | 1505500680 | Operated |
| 1100.071 - CTY OF GARDEN | CTY OF GARDEN | 11000071 | DevCo | KS | FINNEY | 1505500830 | Operated |
| 1182.171 - HICKS, C.O. A2HI | HICKS, C.O. A2HI | 11820171 | ABS | KS | FINNEY | 1505521288 | Operated |
| 2033.175 - GOSS 1 | GOSS 1 | 20330175 | DevCo | KS | FINNEY | 1505520509 | NonOp |
| 1182.298 - RUSSELL B2HI | RUSSELL B2HI | 11820298 | ABS | KS | FINNEY | 1505520886 | Operated |
| 1098.172 - BROWN 9-10 | BROWN 9-10 | 10980172 | ABS | KS | FINNEY | 1505520458 | Operated |
| 1098.646 - JONES 4 | JONES 4 | 10980646 | ABS | KS | FINNEY | 1505500714 | Operated |
| 1098.656 - JONES #2 UT #4 | JONES #2 UT #4 | 10980656 | ABS | KS | FINNEY | 1505520781 | Operated |
| 1182.264 - MURPHY 3 | MURPHY 3 | 11820264 | ABS | KS | FINNEY | 1505521265 | Operated |
| 1098.042 - BARKER 1-A | BARKER 1-A | 10980042 | ABS | KS | FINNEY | 1505500686 | Operated |
| 1183.240 - EARNEST 2 | EARNEST 2 | 11830240 | DevCo | KS | FINNEY | 1505520362 | Operated |
| 1182.214 - KISNER B1 | KISNER B1 | 11820214 | ABS | KS | FINNEY | 1505500713 | Operated |
| 1182.032 - BROCK 3 | BROCK 3 | 11820032 | ABS | KS | FINNEY | 1505521561 | Operated |
| 2033.203 - HAF LICH 001 N/O | HAF LICH 001 N/O | 20330203 | DevCo | KS | FINNEY | 1505500429 | NonOp |
| 1182.064 - CRAB MILLARD 1 | CRAB MILLARD 1 | 11820064 | ABS | KS | FINNEY | 1505500649 | Operated |
| 1182.265 - MURPHY 4 ATU-92 | MURPHY 4 ATU-92 | 11820265 | ABS | KS | FINNEY | 1505522333 | Operated |
| 1183.239 - EARNEST 1 | EARNEST 1 | 11830239 | ABS | KS | FINNEY | 1505500468 | Operated |
| 1182.105 - FIRST NAT. BANK B1 | FIRST NAT. BANK B1 | 11820105 | DevCo | KS | FINNEY | 1505500436 | Operated |
| 1182.286 - REEVE 2 | REEVE 2 | 11820286 | ABS | KS | FINNEY | 1505520283 | Operated |
| 1182.287 - REEVE 3HI | REEVE 3HI | 11820287 | ABS | KS | FINNEY | 1505521255 | Operated |
| 1182.288 - REEVE 4 | REEVE 4 | 11820288 | ABS | KS | FINNEY | 1505521818 | Operated |
| 1101.013 - A P ATKINS #3 | A P ATKINS #3 | 11010013 | ABS | KS | FINNEY | 1505520911 | Operated |
| 1182.003 - ALTMAN 1 | ALTMAN 1 | 11820003 | ABS | KS | FINNEY | 1505500836 | Operated |
| 1182.005 - ANDERSON AZHI | ANDERSON AZHI | 11820005 | ABS | KS | FINNEY | 1505521350 | Operated |
| 1101.011 - ATKINS 1 | ATKINS 1 | 11010011 | ABS | KS | FINNEY | 1505500710 | Operated |
| 1182.011 - BALL, RUTH 1 | BALL, RUTH 1 | 11820011 | ABS | KS | FINNEY | 1505500691 | Operated |
| 1182.012 - BALL, RUTH 2HI | BALL, RUTH 2HI | 11820012 | ABS | KS | FINNEY | 1505521070 | Operated |
| 2024.012 - HEIMAN 1 | HEIMAN 1 | 20240012 | ABS | KS | FINNEY | 1505500648 | NonOp |
| 1182.118 - GARDEN CITY 6-3 ATU-87 | GARDEN CITY 6-3 ATU-87 | 11820118 | DevCo | KS | FINNEY | 1505522221 | Operated |
| 1098.043 - BARKER A #2 | BARKER A #2 | 10980043 | ABS | KS | FINNEY | 1505521349 | Operated |
| 1182.135 - GERDES 2HI | GERDES 2HI | 11820135 | DevCo | KS | FINNEY | 1505521072 | Operated |
| 1182.136 - GERDES 3 ATU-50 | GERDES 3 ATU-50 | 11820136 | DevCo | KS | FINNEY | 1505522225 | Operated |
| 1182.015 - BATTIN 1 | BATTIN 1 | 11820015 | ABS | KS | FINNEY | 1505500838 | Operated |
| 1182.023 - BEYER, A. 2 | BEYER, A. 2 | 11820023 | ABS | KS | FINNEY | 1505510033 | Operated |
| 1098.909 - BROWN #1 | BROWN #1 | 10980909 | ABS | KS | FINNEY | 1505500606 | Operated |
| 1098.181 - BROWN #1 U WH#3 | BROWN #1 U WH#3 | 10980181 | ABS | KS | FINNEY | 1505521452 | Operated |

Exhibit A-1 - Wells and Units

| Name | Alternative Well Name | Enertia ID | ABS | State | County | Api Number | Op/NonOp |
|------------------------------|-----------------------|------------|-------|-------|--------|------------|----------|
| 1098.158 - BROWN #11 | BROWN #11 | 10980158 | ABS | KS | FINNEY | 1505500617 | Operated |
| 1098.177 - BROWN #12UT W14 | BROWN #12UT W14 | 10980177 | ABS | KS | FINNEY | 1505521395 | Operated |
| 1098.182 - BROWN #14UTW#16 | BROWN #14UTW#16 | 10980182 | ABS | KS | FINNEY | 1505521451 | Operated |
| 1098.183 - BROWN #15UT #17 | BROWN #15UT #17 | 10980183 | ABS | KS | FINNEY | 1505521431 | Operated |
| 1098.133 - BROWN #16U W#18 | BROWN #16U W#18 | 10980133 | ABS | KS | FINNEY | 1505521454 | Operated |
| 1098.184 - BROWN #17-20 | BROWN #17-20 | 10980184 | DevCo | KS | FINNEY | 1505520696 | Operated |
| 1098.125 - BROWN #21 UNIT 23 | BROWN #21 UNIT 23 | 10980125 | ABS | KS | FINNEY | 1505521348 | Operated |
| 1098.191 - BROWN #22 UT#24 | BROWN #22 UT#24 | 10980191 | ABS | KS | FINNEY | 1505521430 | Operated |
| 1098.192 - BROWN #23 UT#25 | BROWN #23 UT#25 | 10980192 | DevCo | KS | FINNEY | 1505521434 | Operated |
| 1098.195 - BROWN #24 W #26 | BROWN #24 W #26 | 10980195 | ABS | KS | FINNEY | 1505521503 | Operated |
| 1098.196 - BROWN #25U W#27 | BROWN #25U W#27 | 10980196 | ABS | KS | FINNEY | 1505521475 | Operated |
| 1098.200 - BROWN #27UTW#29 | BROWN #27UTW#29 | 10980200 | ABS | KS | FINNEY | 1505521448 | Operated |
| 1098.201 - BROWN #28UTW#30 | BROWN #28UTW#30 | 10980201 | ABS | KS | FINNEY | 1505521458 | Operated |
| 1098.169 - BROWN #29 W#31 | BROWN #29 W#31 | 10980169 | ABS | KS | FINNEY | 1505521413 | Operated |
| 1098.203 - BROWN #3 W#5 | BROWN #3 W#5 | 10980203 | ABS | KS | FINNEY | 1505521398 | Operated |
| 1098.205 - BROWN #4 W#6 | BROWN #4 W#6 | 10980205 | ABS | KS | FINNEY | 1505521397 | Operated |
| 1098.209 - BROWN #7 UT #9 | BROWN #7 UT #9 | 10980209 | ABS | KS | FINNEY | 1505521437 | Operated |
| 1098.173 - BROWN #9 W#11 | BROWN #9 W#11 | 10980173 | ABS | KS | FINNEY | 1505521414 | Operated |
| 1098.126 - BROWN 10 | BROWN 10 | 10980126 | ABS | KS | FINNEY | 1505500486 | Operated |
| 1098.159 - BROWN 11-12 | BROWN 11-12 | 10980159 | ABS | KS | FINNEY | 1505520459 | Operated |
| 1098.127 - BROWN 12 | BROWN 12 | 10980127 | DevCo | KS | FINNEY | 1505500478 | Operated |
| 1098.161 - BROWN 12-13 | BROWN 12-13 | 10980161 | ABS | KS | FINNEY | 1505520639 | Operated |
| 1098.129 - BROWN 14 | BROWN 14 | 10980129 | ABS | KS | FINNEY | 1505500491 | Operated |
| 1098.163 - BROWN 14-15 | BROWN 14-15 | 10980163 | ABS | KS | FINNEY | 1505520522 | Operated |
| 1098.130 - BROWN 15 | BROWN 15 | 10980130 | ABS | KS | FINNEY | 1505500619 | Operated |
| 1098.131 - BROWN 16 | BROWN 16 | 10980131 | ABS | KS | FINNEY | 1505500593 | Operated |
| 1098.132 - BROWN 16-17 | BROWN 16-17 | 10980132 | DevCo | KS | FINNEY | 1505520646 | Operated |
| 1098.134 - BROWN 17 | BROWN 17 | 10980134 | ABS | KS | FINNEY | 1505500609 | Operated |
| 1098.185 - BROWN 17 #21 | BROWN 17 #21 | 10980185 | DevCo | KS | FINNEY | 1505521399 | Operated |
| 1098.135 - BROWN 18 | BROWN 18 | 10980135 | ABS | KS | FINNEY | 1505500604 | Operated |
| 1098.136 - BROWN 19 | BROWN 19 | 10980136 | DevCo | KS | FINNEY | 1505500621 | Operated |
| 1098.137 - BROWN 2 | BROWN 2 | 10980137 | ABS | KS | FINNEY | 1505500610 | Operated |
| 1098.193 - BROWN 2 #4 | BROWN 2 #4 | 10980193 | ABS | KS | FINNEY | 1505521408 | Operated |
| 1098.166 - BROWN 2-3 | BROWN 2-3 | 10980166 | DevCo | KS | FINNEY | 1505520464 | Operated |
| 1098.138 - BROWN 20 | BROWN 20 | 10980138 | ABS | KS | FINNEY | 1505500598 | Operated |
| 1098.139 - BROWN 20 W#22 | BROWN 20 W#22 | 10980139 | ABS | KS | FINNEY | 1505521396 | Operated |
| 1098.140 - BROWN 21 | BROWN 21 | 10980140 | ABS | KS | FINNEY | 1505500500 | Operated |
| 1098.141 - BROWN 22 | BROWN 22 | 10980141 | ABS | KS | FINNEY | 1505500605 | Operated |
| 1098.142 - BROWN 23 | BROWN 23 | 10980142 | ABS | KS | FINNEY | 1505500612 | Operated |
| 1099.051 - BROWN 24 | BROWN 24 | 10981050 | ABS | KS | FINNEY | 1505500611 | Operated |
| 1098.194 - BROWN 24-25 | BROWN 24-25 | 10980194 | ABS | KS | FINNEY | 1505520466 | Operated |
| 1098.144 - BROWN 25 | BROWN 25 | 10980144 | ABS | KS | FINNEY | 1505500485 | Operated |
| 1098.167 - BROWN 25-26 | BROWN 25-26 | 10980167 | ABS | KS | FINNEY | 1505520523 | Operated |
| 1098.146 - BROWN 27 | BROWN 27 | 10980146 | ABS | KS | FINNEY | 1505500490 | Operated |
| 1098.147 - BROWN 28 | BROWN 28 | 10980147 | ABS | KS | FINNEY | 1505500501 | Operated |
| 1098.148 - BROWN 28-29 | BROWN 28-29 | 10980148 | ABS | KS | FINNEY | 1505520638 | Operated |
| 1098.149 - BROWN 29 | BROWN 29 | 10980149 | ABS | KS | FINNEY | 1505500613 | Operated |
| 1098.150 - BROWN 3 | BROWN 3 | 10980150 | ABS | KS | FINNEY | 1505500601 | Operated |

Exhibit A-1 - Wells and Units

| Name | Alternative Well Name | Enerzia ID | ABS | State | County | Api Number | Op/NonOp |
|------------------------------------|-------------------------|------------|-------|-------|--------|------------|----------|
| 1098.151 - BROWN 4 | BROWN 4 | 10980151 | ABS | KS | FINNEY | 1505500600 | Operated |
| 1098.152 - BROWN 5 | BROWN 5 | 10980152 | ABS | KS | FINNEY | 1505500607 | Operated |
| 1098.206 - BROWN 5 #7 | BROWN 5 #7 | 10980206 | ABS | KS | FINNEY | 1505521407 | Operated |
| 1098.170 - BROWN 5-6 | BROWN 5-6 | 10980170 | ABS | KS | FINNEY | 1505520465 | Operated |
| 1098.153 - BROWN 6 | BROWN 6 | 10980153 | ABS | KS | FINNEY | 1505500592 | Operated |
| 1098.154 - BROWN 7 | BROWN 7 | 10980154 | ABS | KS | FINNEY | 1505500502 | Operated |
| 1098.156 - BROWN 8 | BROWN 8 | 10980156 | ABS | KS | FINNEY | 1505500489 | Operated |
| 1098.157 - BROWN 9 | BROWN 9 | 10980157 | ABS | KS | FINNEY | 1505500616 | Operated |
| 1098.180 - BROWN AUGUSTA | BROWN AUGUSTA | 10980180 | ABS | KS | FINNEY | 1505520590 | Operated |
| 1182.036 - BROWN F1 | BROWN F1 | 11820036 | DevCo | KS | FINNEY | 1505500578 | Operated |
| 1182.037 - BROWN F2HI | BROWN F2HI | 11820037 | ABS | KS | FINNEY | 1505521064 | Operated |
| 1098.124 - BROWN FARM 21-22 | BROWN FARM 21-22 | 10980124 | ABS | KS | FINNEY | 1505520643 | Operated |
| 1098.165 - BROWN FARM 22-23 | BROWN FARM 22-23 | 10980165 | ABS | KS | FINNEY | 1505520647 | Operated |
| 1098.168 - BROWN FARM 29-30 | BROWN FARM 29-30 | 10980168 | ABS | KS | FINNEY | 1505520652 | Operated |
| 1098.210 - BROWN FARM 8-10 | BROWN FARM 8-10 | 10980210 | ABS | KS | FINNEY | 1505521421 | Operated |
| 1098.143 - BROWN FRED | BROWN FRED | 10980143 | DevCo | KS | FINNEY | 1505520567 | Operated |
| 1098.160 - BROWN FRM 11-13 | BROWN FRM 11-13 | 10980160 | ABS | KS | FINNEY | 1505521498 | Operated |
| 1183.236 - BROWN H-1 | BROWN H-1 | 11830236 | ABS | KS | FINNEY | 1505500465 | Operated |
| 1098.189 - BROWN U19 W21 | BROWN U19 W21 | 10980189 | DevCo | KS | FINNEY | 1505521339 | Operated |
| 1098.179 - BROWN UNIT 10-12 | BROWN UNIT 10-12 | 10980179 | ABS | KS | FINNEY | 1505521347 | Operated |
| 1098.187 - BROWN UNIT 18-20 | BROWN UNIT 18-20 | 10980187 | ABS | KS | FINNEY | 1505521363 | Operated |
| 1098.202 - BROWN UNIT 3-4 | BROWN UNIT 3-4 | 10980202 | ABS | KS | FINNEY | 1505520700 | Operated |
| 1098.204 - BROWN UNIT 4-5 | BROWN UNIT 4-5 | 10980204 | DevCo | KS | FINNEY | 1505520653 | Operated |
| 1098.208 - BROWN UNIT 6-8 | BROWN UNIT 6-8 | 10980208 | ABS | KS | FINNEY | 1505521446 | Operated |
| 1098.178 - BROWN UT 10-11 | BROWN UT 10-11 | 10980178 | ABS | KS | FINNEY | 1505520607 | Operated |
| 1098.188 - BROWN UT 19-20 | BROWN UT 19-20 | 10980188 | DevCo | KS | FINNEY | 1505520437 | Operated |
| 2033.228 - HUTCHINSON 1 N/O | HUTCHINSON 1 N/O | 20330228 | DevCo | KS | FINNEY | 1505500207 | NonOp |
| 1098.190 - BROWN UT 20-21 | BROWN UT 20-21 | 10980190 | DevCo | KS | FINNEY | 1505520650 | Operated |
| 1215.218 - JACKSON #2 - 3RD PARTY | JACKSON #2 - 3RD PARTY | 12150218 | DevCo | KS | FINNEY | 4219501263 | NonOp |
| 1182.164 - HICKS D2HI | HICKS D2HI | 11820164 | DevCo | KS | FINNEY | 1505521223 | Operated |
| 1101.083 - CLAUDE M. GRAYU2 | CLAUDE M. GRAYU2 | 11010083 | ABS | KS | FINNEY | 1505521392 | Operated |
| 1182.065 - CRAB MILLARD 2HI | CRAB MILLARD 2HI | 11820065 | ABS | KS | FINNEY | 1505520703 | Operated |
| 1182.066 - CRAFT A1 | CRAFT A1 | 11820066 | ABS | KS | FINNEY | 1505500703 | Operated |
| 1182.067 - CRAFT A2 HI | CRAFT A2 HI | 11820067 | ABS | KS | FINNEY | 1505521622 | Operated |
| 1181.084 - CRAWFORD A2 | CRAWFORD A2 | 11792083 | ABS | KS | FINNEY | 1505510130 | Operated |
| 1181.085 - CRAWFORD A5 | CRAWFORD A5 | 11792084 | ABS | KS | FINNEY | 1505521732 | Operated |
| 1182.071 - DALLEMAND 1 | DALLEMAND 1 | 11820071 | ABS | KS | FINNEY | 1505500857 | Operated |
| 1182.072 - DALLEMAND 2HI | DALLEMAND 2HI | 11820072 | ABS | KS | FINNEY | 1505521370 | Operated |
| 1182.187 - JAMISON 2HI | JAMISON 2HI | 11820187 | DevCo | KS | FINNEY | 1505521476 | Operated |
| 2033.258 - KANSAS B #1-1 001 N/O | KANSAS B #1-1 001 N/O | 20330258 | ABS | KS | FINNEY | 1505500555 | NonOp |
| 1182.084 - DRUSSEL A1 | DRUSSEL A1 | 11820084 | ABS | KS | FINNEY | 1505500577 | Operated |
| 1182.085 - DRUSSEL A2HI | DRUSSEL A2HI | 11820085 | ABS | KS | FINNEY | 1505521373 | Operated |
| 1182.102 - FED. FM. MTG. A1 | FED. FM. MTG. A1 | 11820102 | ABS | KS | FINNEY | 1505500538 | Operated |
| 1182.103 - FED. FM. MTG. A2HI | FED. FM. MTG. A2HI | 11820103 | ABS | KS | FINNEY | 1505521058 | Operated |
| 2024.079 - KLEYSIEUBER 1-30 (BASE) | KLEYSIEUBER 1-30 (BASE) | 20240079 | DevCo | KS | FINNEY | 1505500643 | NonOp |
| 1182.106 - FIRST NAT. BANK B2 | FIRST NAT. BANK B2 | 11820106 | ABS | KS | FINNEY | 1505520983 | Operated |
| 1182.107 - FRAZIER 1 | FRAZIER 1 | 11820107 | ABS | KS | FINNEY | 1505510211 | Operated |
| 1182.108 - FRAZIER 2HI | FRAZIER 2HI | 11820108 | ABS | KS | FINNEY | 1505521718 | Operated |

Exhibit A-1 - Wells and Units

| Name | Alternative Well Name | Energia ID | ABS | State | County | Api Number | Op/NonOp |
|---------------------------------------|----------------------------|------------|-------|-------|--------|------------|----------|
| 1182.111 - GARDEN CITY 1 | GARDEN CITY 1 | 11820111 | ABS | KS | FINNEY | 1505500120 | Operated |
| 1182.132 - GEARHART 2HI | GEARHART 2HI | 11820132 | ABS | KS | FINNEY | 1505521203 | Operated |
| 1182.133 - GEARHART 3 | GEARHART 3 | 11820133 | ABS | KS | FINNEY | 1505521863 | Operated |
| 1182.134 - GERDES 1 | GERDES 1 | 11820134 | DevCo | KS | FINNEY | 1505500659 | Operated |
| 1100.072 - GIGOT 1 | GIGOT 1 | 11000072 | ABS | KS | FINNEY | 1505500667 | Operated |
| 1101.145 - GRAY 1 | GRAY 1 | 11010145 | ABS | KS | FINNEY | 1505500706 | Operated |
| 1182.143 - GROSSMAN 1 | GROSSMAN 1 | 11820143 | ABS | KS | FINNEY | 1505500673 | Operated |
| 1182.144 - GROSSMAN 2HI | GROSSMAN 2HI | 11820144 | ABS | KS | FINNEY | 1505521074 | Operated |
| 1182.145 - HAHN B1 | HAHN B1 | 11820145 | DevCo | KS | FINNEY | 1505500756 | Operated |
| 1182.146 - HAHN B2HI | HAHN B2HI | 11820146 | ABS | KS | FINNEY | 1505521364 | Operated |
| 1101.172 - HERB BOLAND #2 | HERB BOLAND #2 | 11010172 | ABS | KS | FINNEY | 1505521338 | Operated |
| 2024.009 - LIGHTNER 1 - 3rd Party | LIGHTNER 1 - 3rd Party | 20240009 | DevCo | KS | FINNEY | 1505500653 | NonOp |
| 2033.308 - LOCKMAN 3 N/O | LOCKMAN 3 N/O | 20330308 | DevCo | KS | FINNEY | 1505521952 | NonOp |
| 1182.163 - HICKS D1 | HICKS D1 | 11820163 | ABS | KS | FINNEY | 1505500866 | Operated |
| 1182.165 - HICKS E1 | HICKS E1 | 11820165 | ABS | KS | FINNEY | 1505510197 | Operated |
| 1182.170 - HICKS, C.O. A1 | HICKS, C.O. A1 | 11820170 | DevCo | KS | FINNEY | 1505500121 | Operated |
| 1182.172 - HICKS, C.O. B1 | HICKS, C.O. B1 | 11820172 | DevCo | KS | FINNEY | 1505500519 | Operated |
| 1182.182 - HOLDERNESS 1 | HOLDERNESS 1 | 11820182 | ABS | KS | FINNEY | 1505500668 | Operated |
| 1182.242 - MCCONNAUGHEY 2HI | MCCONNAUGHEY 2HI | 11820242 | DevCo | KS | FINNEY | 1505521469 | Operated |
| 1098.652 - J JONES UT #1#2 | J JONES UT #1#2 | 10980652 | ABS | KS | FINNEY | 1505521012 | Operated |
| 1182.186 - JAMISON 1 | JAMISON 1 | 11820186 | ABS | KS | FINNEY | 1505500852 | Operated |
| 2024.040 - MAIN 1 | MAIN 1 | 20240040 | DevCo | KS | FINNEY | 1505500644 | NonOp |
| 2024.107 - MAIN 1-2 | MAIN 1-2 | 20240107 | DevCo | KS | FINNEY | 1505521740 | NonOp |
| 1101.196 - JENNIE BARKER 3 | JENNIE BARKER 3 | 11010196 | ABS | KS | FINNEY | 1505521906 | Operated |
| 1101.204 - JOHN Q. ADAMS #2 | JOHN Q. ADAMS #2 | 11010204 | ABS | KS | FINNEY | 1505521523 | Operated |
| 1098.651 - JONES 'J' 1 | JONES 'J' 1 | 10980651 | ABS | KS | FINNEY | 1505500584 | Operated |
| 1098.644 - JONES 2 | JONES 2 | 10980644 | ABS | KS | FINNEY | 1505500715 | Operated |
| 1098.650 - JONES 4-6 | JONES 4-6 | 10980650 | ABS | KS | FINNEY | 1505520913 | Operated |
| 1182.193 - JONES C1 | JONES C1 | 11820193 | ABS | KS | FINNEY | 1505500435 | Operated |
| 1182.194 - JONES C2HI | JONES C2HI | 11820194 | DevCo | KS | FINNEY | 1505520982 | Operated |
| 1098.659 - JONES UNIT 4-5 | JONES UNIT 4-5 | 10980659 | DevCo | KS | FINNEY | 1505520606 | Operated |
| 1098.653 - JONES UT 2-3 | JONES UT 2-3 | 10980653 | ABS | KS | FINNEY | 1505520569 | Operated |
| 2033.335 - MARTIN, FRANCIS M DUM1 N/O | MARTIN, FRANCIS M DUM1 N/O | 20330335 | DevCo | KS | FINNEY | 1505500352 | NonOp |
| 2024.041 - MASONER 1 | MASONER 1 | 20240041 | DevCo | KS | FINNEY | 1505500642 | NonOp |
| 2024.047 - Masoner 1-2 | Masoner 1-2 | 20240047 | DevCo | KS | FINNEY | 1505521784 | NonOp |
| 1182.205 - KELLY, A.M. 1 | KELLY, A.M. 1 | 11820205 | ABS | KS | FINNEY | 1505500693 | Operated |
| 1182.206 - KELLY, A.M. 2HI | KELLY, A.M. 2HI | 11820206 | ABS | KS | FINNEY | 1505520887 | Operated |
| 2033.338 - MAUNE SW 4 N/O | MAUNE SW 4 N/O | 20330338 | DevCo | KS | FINNEY | 1505520365 | NonOp |
| 2033.339 - MAUNE SW 5 N/O | MAUNE SW 5 N/O | 20330339 | DevCo | KS | FINNEY | 1505521330 | NonOp |
| 1182.208 - KERFOOT A1 | KERFOOT A1 | 11820208 | ABS | KS | FINNEY | 1505500766 | Operated |
| 2024.082 - MCANARNEY 1-19 | MCANARNEY 1-19 | 20240082 | ABS | KS | FINNEY | 1505500346 | NonOp |
| 1182.210 - KISNER 1 | KISNER 1 | 11820210 | ABS | KS | FINNEY | 1505500651 | Operated |
| 1182.211 - KISNER 2HI | KISNER 2HI | 11820211 | ABS | KS | FINNEY | 1505521219 | Operated |
| 1182.212 - KISNER A1 | KISNER A1 | 11820212 | ABS | KS | FINNEY | 1505500122 | Operated |
| 1182.215 - KISNER B2HI | KISNER B2HI | 11820215 | ABS | KS | FINNEY | 1505520885 | Operated |
| 2033.348 - MCCLURE 2-25 | MCCLURE 2-25 | 20330348 | DevCo | KS | FINNEY | 1505521543 | NonOp |
| 1100.092 - KLEYS TEUBER 1-29 | KLEYS TEUBER 1-29 | 11000092 | ABS | KS | FINNEY | 1505500104 | Operated |
| 1098.704 - KNAPP 'A' 1 | KNAPP 'A' 1 | 10980704 | ABS | KS | FINNEY | 1505500700 | Operated |

Exhibit A-1 - Wells and Units

| Name | Alternative Well Name | Enerzia ID | ABS | State | County | Api Number | Op/NonOp |
|--|-------------------------------|------------|-------|-------|--------|------------|----------|
| 1098.705 - KNAPP 1-A #3 HI | KNAPP 1-A #3 HI | 10980705 | ABS | KS | FINNEY | 1505521309 | Operated |
| 1183.135 - NUSSER A1 | NUSSER A1 | 11830135 | DevCo | KS | FINNEY | 1505500545 | Operated |
| 1182.237 - LOBMEYER 1 | LOBMEYER 1 | 11820237 | ABS | KS | FINNEY | 1505500675 | Operated |
| 1182.238 - LOBMEYER 2HI | LOBMEYER 2HI | 11820238 | ABS | KS | FINNEY | 1505521076 | Operated |
| 2033.376 - MILLER 1 N/O | MILLER 1 N/O | 20330376 | DevCo | KS | FINNEY | 1505500647 | NonOp |
| 2033.377 - MILLER 1-2 N/O | MILLER 1-2 N/O | 20330377 | DevCo | KS | FINNEY | 1505521702 | NonOp |
| 1100.214 - MAUNE 1 | MAUNE 1 | 11000214 | DevCo | KS | FINNEY | 1505500022 | Operated |
| 1182.243 - MCMILLAN 1 | MCMILLAN 1 | 11820243 | ABS | KS | FINNEY | 1505500660 | Operated |
| 1182.244 - MCMILLAN 2HI | MCMILLAN 2HI | 11820244 | DevCo | KS | FINNEY | 1505521218 | Operated |
| 1182.255 - MILLER H1 | MILLER H1 | 11820255 | ABS | KS | FINNEY | 1505500776 | Operated |
| 1092.141 - Miller-Ritchey 1B | Miller-Ritchey 1B | 10920141 | DevCo | KS | FINNEY | 1505521766 | Operated |
| 1182.256 - MILLER, J. 1 | MILLER, J. 1 | 11820256 | DevCo | KS | FINNEY | 1505500652 | Operated |
| 1182.257 - MILLER, J. 2HI | MILLER, J. 2HI | 11820257 | ABS | KS | FINNEY | 1505521071 | Operated |
| 1182.258 - MITCHELL 1 | MITCHELL 1 | 11820258 | ABS | KS | FINNEY | 1505500433 | Operated |
| 1182.259 - MITCHELL 2 | MITCHELL 2 | 11820259 | DevCo | KS | FINNEY | 1505520634 | Operated |
| 1182.260 - MITCHELL 3HI | MITCHELL 3HI | 11820260 | DevCo | KS | FINNEY | 1505521091 | Operated |
| 2024.085 - MOWBRAY 1-8 | MOWBRAY 1-8 | 20240085 | DevCo | KS | FINNEY | 1505500687 | NonOp |
| 2024.086 - MOWBRAY 2-8 | MOWBRAY 2-8 | 20240086 | ABS | KS | FINNEY | 1505520357 | NonOp |
| 2024.087 - MOWBRAY 3-8 | MOWBRAY 3-8 | 20240087 | DevCo | KS | FINNEY | 1505521573 | NonOp |
| 1182.261 - MORRIS B1 | MORRIS B1 | 11820261 | DevCo | KS | FINNEY | 1505500856 | Operated |
| 1182.262 - MORRIS B2HI | MORRIS B2HI | 11820262 | ABS | KS | FINNEY | 1505521286 | Operated |
| 1182.263 - MURPHY 2HI | MURPHY 2HI | 11820263 | ABS | KS | FINNEY | 1505521065 | Operated |
| 1182.307 - SALMANS 1 | SALMANS 1 | 11820307 | DevCo | KS | FINNEY | 1505500664 | Operated |
| 1182.308 - SALMANS 2HI | SALMANS 2HI | 11820308 | DevCo | KS | FINNEY | 1505521073 | Operated |
| 1183.136 - NUSSER A2HI | NUSSER A2HI | 11830136 | DevCo | KS | FINNEY | 1505521290 | Operated |
| 1182.275 - OLOMAN 2HI | OLOMAN 2HI | 11820275 | ABS | KS | FINNEY | 1505521221 | Operated |
| 2024.088 - NORTON, CS 2-36 (BASE) | NORTON, CS 2-36 (BASE) | 20240088 | DevCo | KS | FINNEY | 1505521566 | NonOp |
| 2024.089 - NORTON, CS GAS UT 1-30 (BASE) | NORTON, CS GAS UT 1-30 (BASE) | 20240089 | ABS | KS | FINNEY | 1505500260 | NonOp |
| 1182.281 - RAMIREZ 1 | RAMIREZ 1 | 11820281 | ABS | KS | FINNEY | 1505500853 | Operated |
| 1182.342 - STRACKELJHN A2HI | STRACKELJHN A2HI | 11820342 | DevCo | KS | FINNEY | 1505521212 | Operated |
| 1182.297 - RUSSELL B1 | RUSSELL B1 | 11820297 | ABS | KS | FINNEY | 1505500681 | Operated |
| 1182.299 - RUSSELL C1 | RUSSELL C1 | 11820299 | ABS | KS | FINNEY | 1505500690 | Operated |
| 1182.301 - RUSSELL D1 | RUSSELL D1 | 11820301 | ABS | KS | FINNEY | 1505500843 | Operated |
| 1182.302 - RUSSELL E1 | RUSSELL E1 | 11820302 | ABS | KS | FINNEY | 1505500846 | Operated |
| 1182.303 - RUSSELL F1 | RUSSELL F1 | 11820303 | DevCo | KS | FINNEY | 1505500787 | Operated |
| 1182.304 - RUSSELL G1 | RUSSELL G1 | 11820304 | ABS | KS | FINNEY | 1505500845 | Operated |
| 1182.305 - RUSSELL G2HI | RUSSELL G2HI | 11820305 | ABS | KS | FINNEY | 1505521306 | Operated |
| 1182.306 - RUSSELL H1 | RUSSELL H1 | 11820306 | DevCo | KS | FINNEY | 1505500835 | Operated |
| 1182.309 - SCHAUF 1 | SCHAUF 1 | 11820309 | ABS | KS | FINNEY | 1505500679 | Operated |
| 1182.310 - SCHAUF 2HI | SCHAUF 2HI | 11820310 | ABS | KS | FINNEY | 1505521289 | Operated |
| 1182.312 - SCHWEER 1 | SCHWEER 1 | 11820312 | ABS | KS | FINNEY | 1505500780 | Operated |
| 1183.193 - SHRIMPLIN 2HI | SHRIMPLIN 2HI | 11830193 | ABS | KS | FINNEY | 1505521045 | Operated |
| 1182.319 - SMITH 1 | SMITH 1 | 11820319 | ABS | KS | FINNEY | 1505500548 | Operated |
| 1182.321 - SMITH 2HI | SMITH 2HI | 11820321 | ABS | KS | FINNEY | 1505521054 | Operated |
| 1182.327 - SNODGRASS 1 | SNODGRASS 1 | 11820327 | ABS | KS | FINNEY | 1505500674 | Operated |
| 1182.328 - SNODGRASS 2HI | SNODGRASS 2HI | 11820328 | ABS | KS | FINNEY | 1505521075 | Operated |
| 1099.141 - STONE 'C' 1 | STONE 'C' 1 | 10981140 | ABS | KS | FINNEY | 1505500699 | Operated |
| 1099.142 - STONE C#1WELL#2 | STONE C#1WELL#2 | 10981141 | ABS | KS | FINNEY | 1505521586 | Operated |

Exhibit A-1 - Wells and Units

| Name | Alternative Well Name | Enerzia ID | ABS | State | County | Api Number | Op/NonOp |
|----------------------------------|-----------------------|------------|-------|-------|--------|------------|----------|
| 1182.339 - STRACKELJHN 1 | STRACKELJHN 1 | 11820339 | ABS | KS | FINNEY | 1505500106 | Operated |
| 1182.340 - STRACKELJHN 2HI | STRACKELJHN 2HI | 11820340 | ABS | KS | FINNEY | 1505521214 | Operated |
| 1182.341 - STRACKELJHN A1 | STRACKELJHN A1 | 11820341 | ABS | KS | FINNEY | 1505500661 | Operated |
| 1183.196 - SUDAN INTERIOR 17 001 | SUDAN INTERIOR 17 001 | 11830196 | DevCo | KS | FINNEY | 1505520240 | Operated |
| 1181.095 - TAGGART 1 | TAGGART 1 | 11792094 | ABS | KS | FINNEY | 1505500472 | Operated |
| 1181.096 - TAGGART 2 | TAGGART 2 | 11792095 | ABS | KS | FINNEY | 1505520405 | Operated |
| 1181.097 - TAGGART 3HI | TAGGART 3HI | 11792096 | ABS | KS | FINNEY | 1505521144 | Operated |
| 1099.159 - TAYLOR JONES7-1 | TAYLOR JONES7-1 | 10981158 | ABS | KS | FINNEY | 1505521901 | Operated |
| 1183.212 - ULRICH B1 | ULRICH B1 | 11830212 | ABS | KS | FINNEY | 1505500339 | Operated |
| 1099.187 - USA 1 | USA 1 | 10981186 | ABS | KS | FINNEY | 1505500499 | Operated |
| 1099.188 - USA UNIT 1-2 | USA UNIT 1-2 | 10981187 | ABS | KS | FINNEY | 1505520651 | Operated |
| 1099.189 - USA UNIT 1-3 | USA UNIT 1-3 | 10981188 | ABS | KS | FINNEY | 1505521453 | Operated |
| 1182.354 - VEN JOHN 1 | VEN JOHN 1 | 11820354 | DevCo | KS | FINNEY | 1505500867 | Operated |
| 1182.355 - VENJOHN 2HI | VENJOHN 2HI | 11820355 | ABS | KS | FINNEY | 1505521287 | Operated |
| 1182.359 - VOTH 1 | VOTH 1 | 11820359 | ABS | KS | FINNEY | 1505500704 | Operated |
| 1182.360 - VOTH 2HI | VOTH 2HI | 11820360 | ABS | KS | FINNEY | 1505520933 | Operated |
| 1182.361 - WALLER 1 | WALLER 1 | 11820361 | ABS | KS | FINNEY | 1505500580 | Operated |
| 1182.362 - WALLER 2HI | WALLER 2HI | 11820362 | ABS | KS | FINNEY | 1505520935 | Operated |
| 1182.363 - WALLER A1 | WALLER A1 | 11820363 | ABS | KS | FINNEY | 1505500547 | Operated |
| 1182.364 - WALLER A2HI | WALLER A2HI | 11820364 | ABS | KS | FINNEY | 1505521055 | Operated |
| 2033.455 - RUSSELL 1 N/O | RUSSELL 1 N/O | 20330455 | DevCo | KS | FINNEY | 1505500676 | NonOp |
| 2033.456 - RUSSELL 1-2 N/O | RUSSELL 1-2 N/O | 20330456 | DevCo | KS | FINNEY | 1505521671 | NonOp |
| 1183.219 - WELDON, H.B. 1 V | WELDON, H.B. 1 V | 11830219 | ABS | KS | FINNEY | 1505500832 | Operated |
| 1098.199 - WILLIAMS LILLIA | WILLIAMS LILLIA | 10980199 | ABS | KS | FINNEY | 1505520595 | Operated |
| 1182.385 - WOLF 1 | WOLF 1 | 11820385 | DevCo | KS | FINNEY | 1505500854 | Operated |
| 1182.386 - WOLF 2HI | WOLF 2HI | 11820386 | ABS | KS | FINNEY | 1505521307 | Operated |
| 1182.387 - WOOD, EMMA A1 | WOOD, EMMA A1 | 11820387 | ABS | KS | FINNEY | 1505500859 | Operated |
| 1182.388 - WOOD, EMMA B1201 | WOOD, EMMA B1201 | 11820388 | ABS | KS | FINNEY | 1505500865 | Operated |
| 1098.658 - JONES U3 W4 | JONES U3 W4 | 10980658 | ABS | KS | FINNEY | 1505521340 | Operated |
| 1098.645 - JONES 3 | JONES 3 | 10980645 | ABS | KS | FINNEY | 1505500717 | Operated |
| 1092.140 - Miller-Ritchey 1 | Miller-Ritchey 1 | 10920140 | ABS | KS | FINNEY | 1505500821 | Operated |
| 2033.545 - SMITH 1 N/O | SMITH 1 N/O | 20330545 | DevCo | KS | FINNEY | 1505520520 | NonOp |
| 2033.576 - SMITH 2 N/O | SMITH 2 N/O | 20330576 | DevCo | KS | FINNEY | 1505520553 | NonOp |
| 2033.556 - SMITH 1 1 | SMITH 1 1 | 20330556 | DevCo | KS | FINNEY | 1518920420 | NonOp |
| 2033.479 - SPRATT 7 N/O | SPRATT 7 N/O | 20330479 | DevCo | KS | FINNEY | 1505500444 | NonOp |
| 2033.480 - SPRATT 7-2 N/O | SPRATT 7-2 N/O | 20330480 | DevCo | KS | FINNEY | 1505520861 | NonOp |
| 2033.488 - STRACKELJOHN 2 N/O | STRACKELJOHN 2 N/O | 20330488 | DevCo | KS | FINNEY | 1505520409 | NonOp |
| 2033.489 - STRACKELJOHN A3 N/O | STRACKELJOHN A3 N/O | 20330489 | DevCo | KS | FINNEY | 1505521345 | NonOp |
| 2033.490 - STRASSER 1 N/O | STRASSER 1 N/O | 20330490 | DevCo | KS | FINNEY | 1505500770 | NonOp |
| 2024.098 - THOMAS 1-2-6 | THOMAS 1-2-6 | 20240098 | DevCo | KS | FINNEY | 1505520406 | NonOp |
| 1100.062 - DEREMUS 1 | DEREMUS 1 | 11000062 | DevCo | KS | FINNEY | 1505500784 | Operated |
| 1182.027 - BOARD OF REGNT 1 | BOARD OF REGNT 1 | 11820027 | ABS | KS | FINNEY | 1505500837 | Operated |
| 1182.323 - SMITH D1 | SMITH D1 | 11820323 | ABS | KS | FINNEY | 1505500849 | Operated |
| 1182.324 - SMITH D2HI | SMITH D2HI | 11820324 | ABS | KS | FINNEY | 1505521369 | Operated |
| 1183.207 - TAYLOR 1 | TAYLOR 1 | 11830207 | ABS | KS | FINNEY | 1505500476 | Operated |
| 1183.209 - TAYLOR GAS UNIT 3 HI | TAYLOR GAS UNIT 3 HI | 11830209 | ABS | KS | FINNEY | 1505521720 | Operated |
| 1182.098 - EVANS, H. 2HI | EVANS, H. 2HI | 11820098 | ABS | KS | FINNEY | 1505521621 | Operated |
| 1182.097 - EVANS, H. 1 | EVANS, H. 1 | 11820097 | ABS | KS | FINNEY | 1505500702 | Operated |

Exhibit A-1 - Wells and Units

| Name | Alternative Well Name | Enertia ID | ABS | State | County | Api Number | Op/NonOp |
|--------------------------------------|---------------------------|------------|-------|-------|--------|------------|----------|
| 1101.208 - JOHN W. NOLAN #2 | JOHN W. NOLAN #2 | 11010208 | ABS | KS | FINNEY | 1505520616 | Operated |
| 1098.197 - BROWN 26-27 | BROWN 26-27 | 10980197 | DevCo | KS | FINNEY | 1505520395 | Operated |
| 1101.267 - NOLAN 1 | NOLAN 1 | 11010267 | ABS | KS | FINNEY | 1505500739 | Operated |
| 1101.209 - JOHN W NOLAN-3 | JOHN W NOLAN-3 | 11010209 | ABS | KS | FINNEY | 1505521556 | Operated |
| 1098.145 - BROWN 26 | BROWN 26 | 10980145 | ABS | KS | FINNEY | 1505500484 | Operated |
| 1098.198 - BROWN UNIT 26-28 | BROWN UNIT 26-28 | 10980198 | ABS | KS | FINNEY | 1505521346 | Operated |
| 1098.660 - JONES UNIT 5-6 | JONES UNIT 5-6 | 10980660 | DevCo | KS | FINNEY | 1505520648 | Operated |
| 1182.188 - JARMER 1 | JARMER 1 | 11820188 | ABS | KS | FINNEY | 1505500783 | Operated |
| 1098.661 - JONES #5 W#7 | JONES #5 W#7 | 10980661 | ABS | KS | FINNEY | 1505521400 | Operated |
| 1098.647 - JONES 5 | JONES 5 | 10980647 | ABS | KS | FINNEY | 1505500724 | Operated |
| 2033.516 - WARD 1 N/O | WARD 1 N/O | 20330516 | DevCo | KS | FINNEY | 1505500677 | NonOp |
| 2033.517 - WARD 1-2 N/O | WARD 1-2 N/O | 20330517 | DevCo | KS | FINNEY | 1505521615 | NonOp |
| 1100.107 - LAYMAN 1 | LAYMAN 1 | 11000107 | ABS | KS | FINNEY | 1505500477 | Operated |
| 1100.110 - LAYMAN 2 | LAYMAN 2 | 11000110 | DevCo | KS | FINNEY | 1505500487 | Operated |
| 1100.111 - LAYMAN 2-2 | LAYMAN 2-2 | 11000111 | DevCo | KS | FINNEY | 1505521511 | Operated |
| 1100.108 - LAYMAN 1-2 | LAYMAN 1-2 | 11000108 | ABS | KS | FINNEY | 1505520681 | Operated |
| 1100.109 - LAYMAN 1-1 | LAYMAN 1-1 | 11000109 | DevCo | KS | FINNEY | 1505521510 | Operated |
| 1100.112 - LAYMAN 2-1 | LAYMAN 2-1 | 11000112 | ABS | KS | FINNEY | 1505520976 | Operated |
| 1100.113 - LAYMAN 3 | LAYMAN 3 | 11000113 | ABS | KS | FINNEY | 1505500488 | Operated |
| 1100.114 - LAYMAN 3-1 | LAYMAN 3-1 | 11000114 | DevCo | KS | FINNEY | 1505520905 | Operated |
| 1100.115 - LAYMAN 4 | LAYMAN 4 | 11000115 | DevCo | KS | FINNEY | 1505500503 | Operated |
| 1100.116 - LAYMAN 4-1 | LAYMAN 4-1 | 11000116 | ABS | KS | FINNEY | 1505520849 | Operated |
| 2024.043 - WELDON HENRY | WELDON HENRY | 20240043 | ABS | KS | FINNEY | 1505500831 | NonOp |
| 1099.019 - REEVE 'A' 1 | REEVE 'A' 1 | 10981018 | ABS | KS | FINNEY | 1505500575 | Operated |
| 1101.102 - EARL BROWN GAS UNIT 3 INF | EARL BROWN GAS UNIT 3 INF | 11010102 | ABS | KS | FINNEY | 1505501004 | Operated |
| 1101.163 - H. T. OLIVER UT | H. T. OLIVER UT | 11010163 | ABS | KS | FINNEY | 1505500737 | Operated |
| 1101.165 - H T OLIVER WH3 | H T OLIVER WH3 | 11010165 | ABS | KS | FINNEY | 1505521401 | Operated |
| 1101.103 - EARL BROWN B | EARL BROWN B | 11010103 | ABS | KS | FINNEY | 1505500754 | Operated |
| 1101.105 - EARL BROWN UBW3 | EARL BROWN UBW3 | 11010105 | ABS | KS | FINNEY | 1505521391 | Operated |
| 1101.164 - H T OLIVER UT 2 | H T OLIVER UT 2 | 11010164 | ABS | KS | FINNEY | 1505520363 | Operated |
| 1101.100 - EARL BROWN UT | EARL BROWN UT | 11010100 | ABS | KS | FINNEY | 1505500735 | Operated |
| 1101.101 - EARL BROWN #2 | EARL BROWN #2 | 11010101 | ABS | KS | FINNEY | 1505520699 | Operated |
| 1101.104 - EARL BROWN 2-B | EARL BROWN 2-B | 11010104 | ABS | KS | FINNEY | 1505520450 | Operated |
| 1099.020 - REEVE 1A #2 | REEVE 1A #2 | 10981019 | ABS | KS | FINNEY | 1505521357 | Operated |
| 1099.144 - STONE A #2 | STONE A #2 | 10981143 | ABS | KS | FINNEY | 1505521508 | Operated |
| 1099.139 - STONE A 1 | STONE A 1 | 10981138 | DevCo | KS | FINNEY | 1505500696 | Operated |
| 1183.208 - TAYLOR 2 | TAYLOR 2 | 11830208 | ABS | KS | FINNEY | 1505520394 | Operated |
| 1099.140 - STONE 'B' 1 | STONE 'B' 1 | 10981139 | ABS | KS | FINNEY | 1505500697 | Operated |
| 1099.143 - STONE UT B 1-2 | STONE UT B 1-2 | 10981142 | ABS | KS | FINNEY | 1505521463 | Operated |
| 1182.009 - BALDWIN 2HI | BALDWIN 2HI | 11820009 | ABS | KS | FINNEY | 1505521429 | Operated |
| 1101.127 - FRED A STONE 2 | FRED A STONE 2 | 11010127 | ABS | KS | FINNEY | 1505520654 | Operated |
| 1101.323 - STONE 1 | STONE 1 | 11010323 | ABS | KS | FINNEY | 1505500698 | Operated |
| 1183.241 - EARNEST 3-4 | EARNEST 3-4 | 11830241 | ABS | KS | FINNEY | 1505520745 | Operated |
| 1100.023 - BURNSIDE 1-B | BURNSIDE 1-B | 11000023 | ABS | KS | FINNEY | 1505500526 | Operated |
| 1215.422 - WINTERS #2-16 - 3RD PARTY | WINTERS #2-16 - 3RD PARTY | 12150422 | DevCo | KS | FINNEY | 3513922964 | NonOp |
| 1098.128 - BROWN 13 | BROWN 13 | 10980128 | ABS | KS | FINNEY | 1505500618 | Operated |
| 1098.028 - BROWN 13-15 | BROWN 13-15 | 10980028 | ABS | KS | FINNEY | 1505520589 | Operated |
| 1098.162 - BROWN FARM 13-14 | BROWN FARM 13-14 | 10980162 | ABS | KS | FINNEY | 1505520460 | Operated |

Exhibit A-1 - Wells and Units

| Name | Alternative Well Name | Enertia ID | ABS | State | County | Api Number | Op/NonOp |
|-----------------------------|-----------------------|------------|-------|-------|--------|------------|----------|
| 1100.089 - BURNSIDE 1-C | BURNSIDE 1-C | 11000089 | ABS | KS | FINNEY | 1505500527 | Operated |
| 1100.057 - HICKS 1 | HICKS 1 | 11000057 | DevCo | KS | FINNEY | 1505500521 | Operated |
| 1098.837 - MCCOY #3 UT #4 | MCCOY #3 UT #4 | 10980837 | DevCo | KS | FINNEY | 1505520451 | Operated |
| 1098.832 - MCCOY NO 3 | MCCOY NO 3 | 10980832 | ABS | KS | FINNEY | 1505500615 | Operated |
| 1098.838 - MCCOY UNIT 3-5 | MCCOY UNIT 3-5 | 10980838 | ABS | KS | FINNEY | 1505521393 | Operated |
| 2024.046 - Woods 2-6 | Woods 2-6 | 20240046 | DevCo | KS | FINNEY | 1505521544 | NonOp |
| 2024.044 - Woods A.S. 1 | Woods A.S. 1 | 20240044 | DevCo | KS | FINNEY | 1505500505 | NonOp |
| 1183.231 - FOSTER 1 GU - PA | FOSTER 1 GU - PA | 11830231 | DevCo | KS | FINNEY | 1505500334 | Operated |
| GARRY 1 | GARRY 1 | | DevCo | KS | FINNEY | 1505500795 | |
| BALDWIN 1 | BALDWIN 1 | | DevCo | KS | FINNEY | 1505500839 | |

Exhibit A-2

Plants and Pipelines

(See attached.)

EXHIBIT A-2 PIPELINES AND PLANTS

Plants

Jayhawk Gas Plant:

13201 E HWY 160, Ulysses, KS 67880

Satanta Gas Plant:

10565 E RD 20, Ulysses, KS 67880

Scott City Plant:

W HWY 96, Scot City, KS 67871

EXHIBIT A-2 PIPELINES AND PLANTS

Berry



EXHIBIT A-2 PIPELINES AND PLANTS

DCP

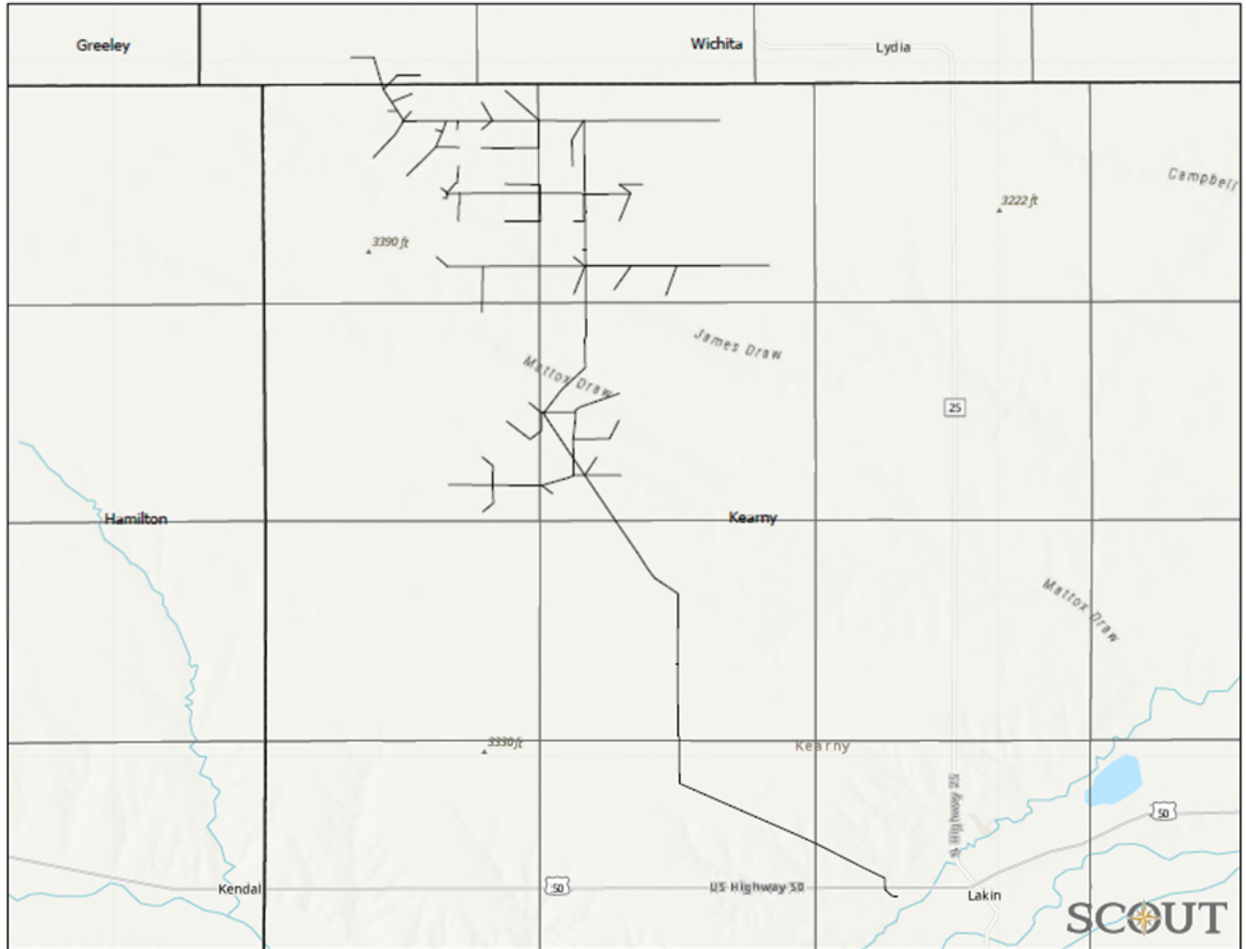

EXHIBIT A-2 PIPELINES AND PLANTS

OneOk



EXHIBIT A-2 PIPELINES AND PLANTS

Riviera



EXHIBIT A-2 PIPELINES AND PLANTS

Dorchester



EXHIBIT A-2 PIPELINES AND PLANTS

WTG



Exhibit A-3

Easements

(See attached.)

EXHIBIT A-3 - EASEMENTS - HUGOTON

| CONTRACTS CODE | GRANTOR | GRANTEE | CONTRACT DATE | RECORDING | COUNTY | STATE | LEGAL DESCRIPTION |
|----------------|-------------------------------------|------------------------------------|---------------|----------------|--------|-------|---|
| 111193 | THE ESKELUND FAMILY TRUST | SCOUT ENERGY GROUP V, LP | 9/24/2021 | 351/621 170469 | FINNEY | KS | T22S-R34W SEC 20: NW |
| 114756 | THE ESKELUND FAMILY TRUST | SCOUT ENERGY GROUP V, LP | 5/22/2023 | 358/407 176547 | FINNEY | KS | T22S-R34W SEC 20: NW, T22S-R34W SEC 22: N2 |
| 170469 | THE ESKELUND FAMILY TRUST1 | SCOUT ENERGY GROUP V LP | 9/24/2021 | 351-621 | FINNEY | KS | T22S-R34W SEC 20: NW |
| A10031631 | LOIS JOHNSTON | AMOCO PRODUCTION COMPANY | 12/16/1994 | UNRECORDED | FINNEY | KS | T26S-R33W SEC 1: NE CORNER OF LOT 3 |
| A10031637 | GEARLD G (JERRY) FINLEY JR | AMOCO PRODUCTION COMPANY | 10/20/1993 | UNRECORDED | FINNEY | KS | T24S-R32W SEC 4: NE |
| A10032075 | NORTHERN PUMP COMPANY | PAN AMERICAN PETROLEUM CORPORATION | 05/09/1967 | UNRECORDED | FINNEY | KS | T25S-R32W SEC 31 |
| A10032345 | LULU B BORGMAN | NORTHERN PUMP COMPANY | 12/15/1976 | UNRECORDED | FINNEY | KS | T23S-R33W SEC 21: NE |
| A10033098 | ESKELUND FAMILY TRUST DTD 5-26-92 | DEVON ENERGY PRODUCTION COMPANY LP | 01/15/2007 | UNRECORDED | FINNEY | KS | T22S-R34W SEC 20: NW |
| A10033308 | SANTA FE TRAIL COUNCIL, INC | LINN OPERATING INC | | | FINNEY | KS | LEASED OFFICE TRAILER - 402 EAST FULTON, SUITE 3, GARDEN CITY, KS |
| A10033835 | THE GARDEN CITY WESTERN RAILWAY INC | BP AMOCO | 08/02/2000 | UNRECORDED | FINNEY | KS | T23S-R33W SEC 33: |
| A10033926 | WHEATLAND ELECTRIC COOPERATIVE INC | AMOCO PRODUCTION COMPANY | 01/19/1978 | UNRECORDED | FINNEY | KS | 23S-32W SEC 28: SW |
| A10033932 | WHEATLAND ELECTRIC COOPERATIVE INC | AMOCO PRODUCTION COMPANY | 05/22/1978 | UNRECORDED | FINNEY | KS | 23S-32W SEC 28: SW |
| A10033934 | WHEATLAND ELECTRIC COOPERATIVE INC | AMOCO PRODUCTION COMPANY | 07/18/1973 | UNRECORDED | FINNEY | KS | 25S-32W SEC 22 |
| A10033941 | WHEATLAND ELECTRIC COOPERATIVE INC | AMOCO PRODUCTION COMPANY | 07/18/1973 | UNRECORDED | FINNEY | KS | 25S-32W SEC 1: SWNE |
| A10033948 | WHEATLAND ELECTRIC COOPERATIVE INC | AMOCO PRODUCTION COMPANY | 07/22/1975 | UNRECORDED | FINNEY | KS | 24S-33W SEC 9 |
| A10033950 | WHEATLAND ELECTRIC COOPERATIVE INC | AMOCO PRODUCTION COMPANY | 07/18/1973 | UNRECORDED | FINNEY | KS | 25S-32W SEC 2: SWNE |
| A10033961 | WHEATLAND ELECTRIC COOPERATIVE INC | AMOCO PRODUCTION COMPANY | 08/26/1974 | UNRECORDED | FINNEY | KS | 24S-32W SEC 16: NE |
| A10033963 | WHEATLAND ELECTRIC COOPERATIVE INC | AMOCO PRODUCTION COMPANY | 07/18/1973 | UNRECORDED | FINNEY | KS | 25S-32W SEC 3 |
| A10033977 | RODGER FUNK FARM, INC., ET AL | UNKNOWN OWNER | 03/21/2006 | 276/61 | FINNEY | KS | 23S-33W SEC 15: NE |
| A10033994 | FINLEY, GERALD G JR | AMOCO PRODUCTION COMPANY | 10/20/1993 | UNRECORDED | FINNEY | KS | 24S-32W SEC 4: NE |
| A10034005 | AMOCO PRODUCTION COMPANY | UNKNOWN OWNER | 07/27/1972 | UNRECORDED | FINNEY | KS | 26S-32W SEC 35: NE |
| A10034060 | WHEATLAND ELECTRIC COOPERATIVE INC | UNKNOWN OWNER | 03/21/1978 | UNRECORDED | FINNEY | KS | 25S-32W SEC 10: W2 |
| A10034105 | HANDS, SAMUEL, ET AL | UNKNOWN OWNER | 09/11/2006 | 277/181 | FINNEY | KS | 26S-33W SEC 2 |
| A10034134 | AMOCO PRODUCION COMPANY | WHEATLAND ELECTRIC COOP INC | 12/18/1987 | UNRECORDED | FINNEY | KS | 24S-32W SEC 25 |

| CONTRACTS CODE | GRANTOR | GRANTEE | CONTRACT DATE | RECORDING | COUNTY | STATE | LEGAL DESCRIPTION |
|----------------|------------------------------------|-----------------------------|---------------|------------|--------|-------|---|
| A10034154 | LEAR FARMS C/O TOM LEAR | UNKNOWN OWNER | 06/12/1998 | UNRECORDED | FINNEY | KS | 26S-32W SEC 35 |
| A10034167 | REEVE, OLIVER, ET AL | STANLIND OIL & GAS CO | 02/15/1950 | UNRECORDED | FINNEY | KS | 25S-33W SEC 11: N2 |
| A10034172 | WHEATLAND ELECTRIC COOPERATIVE INC | AMOCO PRODUCTION COMPANY | 07/18/1973 | UNRECORDED | FINNEY | KS | 24S-32W SEC 22: SWNE |
| A10034183 | WHEATLAND ELECTRIC COOPERATIVE INC | AMOCO PRODUCTION COMPANY | 03/21/1978 | UNRECORDED | FINNEY | KS | 25S-32W SEC 12: NESW |
| A10034200 | WHEATLAND ELECTRIC COOPERATIVE, ET | UNKNOWN OWNER | 08/23/1978 | UNRECORDED | FINNEY | KS | 23S-32W SEC 33 |
| A10034237 | WHEATLAND ELECTRIC COOPERATIVE INC | AMOCO PRODUCTION COMPANY | 08/01/1975 | UNRECORDED | FINNEY | KS | 25S-32W SEC 20: NE |
| A10034295 | SURFACE USE AGREEMENT | UNKNOWN OWNER | 10/14/1988 | UNRECORDED | FINNEY | KS | 23S-32W SEC 30 |
| A10034301 | LIGHTNER, HARRY AND JACQUELINE, ET | UNKNOWN OWNER | 11/24/1976 | UNRECORDED | FINNEY | KS | 25S-32W SEC 32: NW |
| A10034304 | WHEATLAND ELECTRIC COOPERATIVE INC | AMOCO PRODUCTION COMPANY | 05/17/1988 | UNRECORDED | FINNEY | KS | 24S-32W SEC 13: NW |
| A10034305 | WHEATLAND ELECTRIC COOPERATIVE INC | AMOCO PRODUCTION COMPANY | 06/01/1974 | UNRECORDED | FINNEY | KS | 24S-32W SEC 34: NE |
| A10034313 | SURFACE USE AGREEMENT | UNKNOWN OWNER | 10/14/1988 | UNRECORDED | FINNEY | KS | 24S-32W SEC 3: SW |
| A10034327 | WHEATLAND ELECTRIC COOPERATIVE INC | AMOCO PRODUCTION COMPANY | 12/12/1986 | UNRECORDED | FINNEY | KS | 24S-32W SEC 10: SW |
| A10034377 | STOPPEL, LOLA | AMOCO PRODUCTION COMPANY | 02/28/1996 | 185/221 | FINNEY | KS | 24S-33W SEC 1: SE |
| A10034379 | UNKNOWN | UNKNOWN OWNER | 10/30/1973 | UNRECORDED | FINNEY | KS | 26S-33W SEC 26 , 26S-33W SEC 2 |
| A10034398 | SURFACE USE AGREEMENT | UNKNOWN OWNER | 12/30/1987 | UNRECORDED | FINNEY | KS | UNKNOWN |
| A10034410 | SURFACE USE AGREEMENT | UNKNOWN OWNER | 01/17/1989 | UNRECORDED | FINNEY | KS | 23S-34W SEC 31: NW |
| A10034465 | WHEATLAND ELECTRIC COOPERATIVE INC | AMOCO PRODUCTION COMPANY | 12/15/1977 | UNRECORDED | FINNEY | KS | 24S-32W SEC 5: NE |
| A10034489 | WHEATLAND ELECTRIC COOPERATIVE INC | AMOCO PRODUCTION COMPANY | 02/04/1988 | UNRECORDED | FINNEY | KS | 24S-32W SEC 28: NW |
| A10034496 | THOMAS, KENNETH AND NORMA, ET AL | UNKNOWN OWNER | 06/30/2006 | 277/178 | FINNEY | KS | 23S-33W SEC 10: E2 |
| A10034508 | AMOCO PRODUCTION COMPANY | WHEATLAND ELECTRIC COOP INC | 02/03/1988 | UNRECORDED | FINNEY | KS | 24S-32W SEC 23: NE |
| A10034530 | BRAKEY, DAVID A. AND DENISE, ET AL | UNKNOWN OWNER | 08/21/2006 | 277/174 | FINNEY | KS | 26S-32W SEC 7: W2W2 |
| A10034561 | HEIMAN, EUGENE G., ET AL | UNKNOWN OWNER | 05/12/2006 | 277/175 | FINNEY | KS | 26S-32W SEC 4: S2NW |
| A10034592 | AMOCO PRODUCTION COMPANY | WHEATLAND ELECTRIC COOP INC | 05/05/1979 | UNRECORDED | FINNEY | KS | 24S-32W SEC 4 |
| A10034596 | JOHNSTON, LOIS | UNKNOWN OWNER | 12/16/1994 | UNRECORDED | FINNEY | KS | 26S-33W SEC 1: LOT 3 |
| A10034624 | WHEATLAND ELECTRIC COOPERATIVE INC | AMOCO PRODUCTION COMPANY | 12/18/1987 | UNRECORDED | FINNEY | KS | 24S-32W SEC 26 |
| A10034648 | WHEATLAND ELECTRIC COOPERATIVE INC | AMOCO PRODUCTION COMPANY | 03/21/1978 | UNRECORDED | FINNEY | KS | 25S-32W SEC 10: W2 |
| A10034651 | JOE E.DENHAM (OR SUCCESSORS) | UNKNOWN OWNER | 11/12/1985 | UNRECORDED | FINNEY | KS | 24S-32W SEC 8: S2NE , 24S-32W SEC 8: NENE |
| A10034653 | KLEYSTUEBER, DEAN, ET AL | UNKNOWN OWNER | 08/24/2006 | 277/173 | FINNEY | KS | 26S-32W SEC 7: E2E2W2 |
| A10034683 | WHEATLAND ELECTRIC COOPERATIVE INC | AMOCO PRODUCTION COMPANY | 02/28/1980 | UNRECORDED | FINNEY | KS | 23S-32W SEC 33: NE |
| A10034684 | WHEATLAND ELECTRIC COOPERATIVE INC | AMOCO PRODUCTION COMPANY | 07/18/1973 | UNRECORDED | FINNEY | KS | 24S-32W SEC 6: SENW |

| CONTRACTS CODE | GRANTOR | GRANTEE | CONTRACT DATE | RECORDING | COUNTY | STATE | LEGAL DESCRIPTION |
|----------------|---|------------------------------------|---------------|--------------------|--------|-------|---|
| A10034710 | SIX M FARMS, INC. | BP AMERICA PRODUCTION CO | 08/04/2010 | UNRECORDED | FINNEY | KS | 23S-33W SEC 32: SW |
| A10034751 | AMOCO PRODUCTION COMPANY | WHEATLAND ELECTRIC COOP INC | 03/11/1988 | UNRECORDED | FINNEY | KS | 24S-32W SEC 12: NW |
| A10034761 | GEORGE L. & DARYLE LIGHTNER | AMOCO PRODUCTION COMPANY | 02/22/1972 | UNRECORDED | FINNEY | KS | 26S-32W SEC 10 |
| A10034769 | WHEATLAND ELECTRIC COOPERATIVE INC | AMOCO PRODUCTION COMPANY | 03/14/1975 | UNRECORDED | FINNEY | KS | 23S-33W SEC 19 |
| A10034773 | UNKNOWN | WHEATLAND ELECTRIC COOPERATIVE INC | 10/17/1973 | UNRECORDED | FINNEY | KS | 24S-32W SEC 27 |
| A10034854 | COLDWATER INTEREST LP | DEVON ENERGY PRODUCTION COMPANY LP | 02/12/2013 | 309/976 | FINNEY | KS | 22S-34W SEC 17: SW |
| A10034863 | HAROLD E MAI ET UX | LINN OPERATING INC | 10/19/2012 | 307/635 | FINNEY | KS | 23S-33W SEC 23: W2NE |
| A10034866 | NOBLE DAIRY LLC | LINN OPERATING INC | 11/20/2015 | UNRECORDED | FINNEY | KS | 26S-32W SEC 8 |
| A10035125 | COLDWATER INTEREST LP | LINN ENERGY HOLDINGS LLC | 12/23/2016 | 328/511 | FINNEY | KS | 22S-34W SEC 17: SW |
| A10035126 | FULL DRAW FARMS | LINN ENERGY HOLDINGS LLC | 12/01/2016 | 327/801 | FINNEY | KS | 22S-34W SEC 17: E2 |
| A10035127 | ESKELUND FAMILY TRUST U/A MAY 26, 1992 | LINN ENERGY HOLDINGS LLC | 12/06/2016 | 328/510 | FINNEY | KS | 22S-34W SEC 20: NW |
| A10035132 | MARTIN G NUSSER REVOCABLE TRUST ET UX | LINN ENERGY HOLDINGS LLC | 03/22/2017 | 329/826 | FINNEY | KS | 25S-32W SEC 32 |
| A10035133 | OLOMON LIVING TRUST DTD FEBRUARY 26, 1998 | LINN ENERGY HOLDINGS LLC | 03/30/2017 | 329/822 | FINNEY | KS | 26S-33W SEC 1 |
| A10035145 | DEAN KLEYTEUBER FARMS INC ET AL | LINN ENERGY HOLDINGS LLC | 03/30/2017 | 329/823 | FINNEY | KS | 25S-32W SEC 33 |
| A10035146 | J & C LIGHTNER INC | LINN ENERGY HOLDINGS LLC | 03/28/2017 | 329/824 | FINNEY | KS | 25S-32W SEC 32 |
| A10035147 | HARRY K LIGHTNER ET UX | LINN ENERGY HOLDINGS LLC | 04/19/2017 | 329/825 | FINNEY | KS | 26S-32W SEC 6 |
| A10035148 | LARRY JOHNSON TRUST DTD FEB 12 1997 | LINN ENERGY HOLDINGS LLC | 03/28/2017 | 329/827 | FINNEY | KS | 26S-33W SEC 1 |
| A10035155 | ROME FAMILY ENTERPRISES LLC | LINN ENERGY HOLDINGS LLC | 01/05/2018 | 332/999 | FINNEY | KS | 23S-33W SEC 8 |
| A10035156 | THE GARDEN CITY COMPANY | LINN ENERGY HOLDINGS LLC | 12/12/2017 | 333/2 | FINNEY | KS | 23S-33W SEC 17 , 23S-33W SEC 18 , 23S-34W SEC 13 |
| A10035157 | PFEIFER DIVERSIFIED INVESTMENTS LP | LINN ENERGY HOLDINGS LLC | 12/21/2017 | 333/1 | FINNEY | KS | 23S-33W SEC 18 |
| A10063866 | JOHN A SCHAFFER AND ROXIE M SCHAFFER HUSBAND AND WIFE | LINN ENERGY HOLDINGS LLC | 12/15/2015 | 323/283 | FINNEY | KS | A 250' BY 250' TRACT IN THE SOUTHEAST QUARTER (SE) OF THE NE SEC 8, T23S, R33W, THE EXACT LOCATION OF SAID TRACT HAS BEEN DETERMINED BY THE INSTALLATION OF GRANTEE'S FACILITIES, FINNEY COUNTY, KANSAS |
| A10063880 | THE ESKELUND FAMILY TRUST | SCOUT ENERGY GROUP V, LP | 5/22/2023 | UNRECORDED | FINNEY | KS | T22S-R34W SEC 20: NW, T22S-R34W SEC 22: N2 |
| A10063880 | THE ESKELUND FAMILY TRUST DATED MAY 26 1992 | SCOUT ENERGY GROUP V LP | 05/22/2023 | 337/192 | FINNEY | KS | T22S-R34W SEC 20: N2 |
| A10077531 | WHEATLAND ELECTRIC COOPERATIVE | EXXONMOBIL OIL CORPORATION | 09/15/2016 | 329/17 2017-01250 | FINNEY | KS | SW SW NE SEC 21-26S-34W, FINNEY CO., KANSAS |
| A11002509 | WILSON TRUCK SALES INC | ONEOK FIELD SERVICES COMPANY LLC | 12/07/2017 | 332/860 2018-00216 | FINNEY | KS | T25S-R34W SEC 15: W2, A PARCEL 200 FEET BY 200 FEET |
| A11002568 | WILSON TRUCK SALES INC | ONEOK FIELD SERVICES COMPANY LLC | 12/07/2017 | 332/859 2018-00215 | FINNEY | KS | T25S-R34W SEC 22: NW, A PARCEL 100 FEET BY 200 FEET |

| CONTRACTS CODE | GRANTOR | GRANTEE | CONTRACT DATE | RECORDING | COUNTY | STATE | LEGAL DESCRIPTION |
|----------------|--|---|---------------|-----------|--------|-------|---|
| A11748952 | CIRCLE LAND AND CATTLE CORPORATION ET AL | NORTHERN NATURAL GAS | 08/03/1973 | 3/518 | FINNEY | KS | T255-R34W SEC 3: W2 T255-R34W SEC 10: W2 T245-R34W SEC 34: W2 T245-R34W SEC 27: W2 T245-R34W SEC 22: W2 |
| A11748953 | ORANGE J BROWN ET UX | ARGUS NATURAL GAS COMPANY | 09/28/1939 | 13/64 | FINNEY | KS | T255-R34W SEC 15: SW, NE T255-R34W SEC 14: N2 T255-R34W SEC 11: SE |
| A11748954 | ORANGE J BROWN ET UX | THE MCPHERSON OIL AND GAS DEVELOPMENT COMPANY | 05/16/1933 | 168/99 | FINNEY | KS | T255-R34W SEC 11: N2, SW T255-R34W SEC 10: S2 T255-R34W SEC 15: NW T255-R34W SEC 16: E2, SW |
| A11748955 | WILLIAM SPRATT ET UX | NORTHERN FUEL SUPPLY COMPANY | 02/05/1936 | 168/529 | FINNEY | KS | T245-R33W SEC 32: NE, S2 T245-R33W SEC 31: SE T255-R33W SEC 6: N2 T255-R34W SEC 1: N, S2 T255-R34W SEC 12: NE |
| A11748956 | CORA F MCWILLIAMS | NORTHERN FUEL SUPPLY COMPANY | 02/11/1936 | 168/528 | FINNEY | KS | T245-R33W SEC 28: S2 T245-R33W SEC 33: NW |
| A11748957 | LILLIAM WILLIAMS ET AL | NORTHERN NATURAL GAS | 11/02/1949 | 20/452 | FINNEY | KS | T255-R34W SEC 14: N2 T255-R34W SEC 15: N2 |
| A11748958 | ELLIOT SPRATT ET UX | NORTHERN NATURAL GAS | 10/24/1949 | 20/448 | FINNEY | KS | T255-R34W SEC 8: W2 T255-R34W SEC 17: NW T255-R34W SEC 18: NW |
| A11748959 | ELLIOT SPRATT ET UX | NORTHERN NATURAL GAS | 11/14/1949 | 20/437 | FINNEY | KS | T255-R33W SEC 18: NE |
| A11748960 | C DEAN GIGOT | NORTHERN NATURAL GAS COMPANY | 11/18/1999 | 229/876 | FINNEY | KS | T245-R33W SEC 27: NE, SW |
| A11748961 | CIRCLE LAND AND CATTLE CORPORATION | NORTHERN NATURAL GAS COMPANY | 09/16/1974 | 7/226 | FINNEY | KS | T245-R33W SEC 27: ALL T245-R33W SEC 28: ALL |
| A11748962 | KANSAS FORESTRY FISH AND GAME COMMISSION | NORTHERN NATURAL GAS COMPANY | 09/20/1974 | 12/18 | FINNEY | KS | T245-R33W SEC 24: ALL T245-R33W SEC 26: ALL |
| A11748963 | DUDLY ARNETT ET UX | NORTHERN NATURAL GAS COMPANY | 07/19/1975 | 11/15 | FINNEY | KS | T245-R33W SEC 23: THE SOUTH 25' OF LOT 5 BLOCK 3 OF THE SAGEBRUSH ESTATES A SUBDIVISION |
| A11748964 | PHILLIP DICK ET AL | NORTHERN NATURAL GAS COMPANY | 09/29/1974 | 8/676 | FINNEY | KS | T245-R33W SEC 23: SE |
| A11748965 | PHILLIP DICK ET AL | NORTHERN NATURAL GAS COMPANY | 09/29/1974 | 8/679 | FINNEY | KS | T245-R33W SEC 23: ALL |
| A11749003 | THE EXCHANGE NATIONAL BANK OF COLORADO SPRINGS | NORTHERN NATURAL GAS COMPANY | 07/15/1949 | 20/272 | FINNEY | KS | T245-R34W SEC 20: SW T245-R34W SEC 19: SE T245-R34W SEC 29: NW T245-R34W SEC 30: ALL T245-R34W SEC 31: NW |
| A11749004 | FREDERICK FINNUP ET UX | NORTHERN NATURAL GAS COMPANY | 07/07/1949 | 20/271 | FINNEY | KS | T245-R34W SEC 20: NE4, NW4 |
| A11749005 | PAUL FOTOPPULOUS ET UX | NORTHERN NATURAL GAS COMPANY | 09/01/1949 | 20/270 | FINNEY | KS | T245-R34W SEC 17: SE |
| A11749006 | SW BIEHN ET UX | NORTHERN NATURAL GAS COMPANY | 07/12/1949 | 20/269 | FINNEY | KS | T245-R34W SEC 16: SOUTH 13 1/3 ACRE OF W2NE AND W2SE & SOUTH 26 2/3 ACRES OF NW SW |
| A11749007 | KROPP VERNON | NORTHERN NATURAL GAS COMPANY | 09/05/1949 | 20/268 | FINNEY | KS | T265-R34W SEC 16: W2NE L/E THE SOUTH 13 1/3 ACRES, NW L/E THE SOUTH 26 2/3 ACRES |
| A11749008 | STANLEY MOHN ET UX | NORTHERN NATURAL GAS COMPANY | 09/01/1949 | 20/267 | FINNEY | KS | T245-R34W SEC 16: E2NE, E2SE |
| A11749009 | EVA SHARER | NORTHERN NATURAL GAS COMPANY | 05/20/1949 | 20/31 | FINNEY | KS | T245-R34W SEC 10: N2 T245-R34W SEC 15: W2 |
| A11749010 | WM NEUERBURG ET UX | NORTHERN NATURAL GAS COMPANY | 01/13/1958 | 37/315 | FINNEY | KS | T245-R34W SEC 10: SW |
| A11749011 | WILLIAM P RAPP ET UX | NORTHERN NATURAL GAS COMPANY | 08/11/1971 | 292/103 | FINNEY | KS | T245-R34W SEC 10: SE APPROXIMATELY 1.373 ACRES |
| A11749090 | STATE BOARD OF AGRICULTURE | NORTHERN NATURAL GAS COMPANY | 10/08/1974 | UNKNOWN | FINNEY | KS | T245-R33W SEC 24 |

| CONTRACTS CODE | GRANTOR | GRANTEE | CONTRACT DATE | RECORDING | COUNTY | STATE | LEGAL DESCRIPTION |
|----------------|--|------------------------------|---------------|------------------|--------|-------|--|
| A11749091 | CITY OF GARDEN CITY | NORTHERN NATURAL GAS COMPANY | 08/14/1974 | 7/225 | FINNEY | KS | T24S-R33W SEC 24 |
| A11749092 | DALE H CORLEY | NORTHERN NATURAL GAS COMPANY | 07/09/1974 | 8/677 | FINNEY | KS | T24S-R33W SEC 13 |
| A11749093 | GARDEN CITY COMPANY | NORTHERN NATURAL GAS COMPANY | 06/04/1974 | 8/680 | FINNEY | KS | T24S-R33W SEC 13 |
| A11749129 | LL JONES ET UX | NORTHERN NATURAL GAS COMPANY | 07/07/1949 | 19/266 | FINNEY | KS | T24S-R34W SEC 10 |
| A11749130 | EVA SHARER | NORTHERN NATURAL GAS COMPANY | 12/23/1957 | 37/223 | FINNEY | KS | T24S-R34W SEC 10 |
| A11749260 | LEIGH WARNER ET AL | NORTHERN NATURAL GAS COMPANY | 02/09/1959 | 226/542 | FINNEY | KS | T23S-R34W SEC 9 |
| A11749261 | JOHN HERMAN | NORTHERN NATURAL GAS COMPANY | 01/20/1959 | 40/155 | FINNEY | KS | T23S-R34W SEC 9 |
| A11749262 | CHAMPLIN OIL AND REFINING CO AND SKELLY OIL COMPANY | NORTHERN NATURAL GAS COMPANY | 01/30/1959 | 40/206 | FINNEY | KS | T23S-R34W SEC 9 |
| A11749263 | YOUNG MEN'S CHRISTIAN ASSOC OF GARDEN CITY KANSAS ETAL | NORTHERN NATURAL GAS COMPANY | 08/30/1978 | Microfilm Box 28 | FINNEY | KS | T25S-R33W SEC 17 T25S-R33W SEC 18 T25S-R34W SEC 13 T25S-R34W SEC 17 T25S-R34W SEC 19 T25S-R34W SEC 20 T25S-R34W SEC 24 |
| A11749264 | KN GAS GATHERING | NORTHERN NATURAL GAS COMPANY | 11/30/1998 | UNKNOWN | FINNEY | KS | T25S-R33W SEC 17 T25S-R33W SEC 18 T25S-R34W SEC 13 |
| A11749314 | FRED L AND LEONORA S BROWN | NORTHERN NATURAL GAS COMPANY | 03/28/1973 | 2/153 | FINNEY | KS | T25S-R34W SEC 15 |
| A11749315 | FRED L AND LEONORA S BROWN | NORTHERN NATURAL GAS COMPANY | 05/31/1973 | 2/831 | FINNEY | KS | T25S-R34W SEC 15 |
| A11749316 | BROWN LIVING TRUST BY MICHAEL L BECKETT TRUSTEE | NORTHERN NATURAL GAS COMPANY | 07/14/1994 | 154/61 | FINNEY | KS | T25S-R34W SEC 15: NW, 40 FOOT BY 400 FOOT STRIP |
| A11749317 | FRED L AND LEONORA S BROWN | NORTHERN NATURAL GAS COMPANY | 07/09/1973 | UNKNOWN | FINNEY | KS | T25S-R34W SEC 14 |
| A11749318 | NORTHERN NATURAL GAS COMPANY | KN GAS GATHERING, INC. | 11/06/1998 | 224/162 | FINNEY | KS | T25S-R34W SEC 15 |
| A11749319 | G L POTTER | NORTHERN NATURAL GAS COMPANY | 05/02/1949 | 20/34 | FINNEY | KS | T24S-R34W SEC 2 T24S-R34W SEC 3 |
| A11749320 | GARDEN CITY COMPANY | NORTHERN NATURAL GAS COMPANY | 05/25/1949 | 20/35 | FINNEY | KS | T23S-R34W SEC 10 T23S-R34W SEC 15 T23S-R34W SEC 22 T23S-R34W SEC 27 T23S-R34W SEC 34 |
| A11749321 | THE GARDEN CITY WESTERN RAILWAY COMPANY | NORTHERN NATURAL GAS COMPANY | 08/03/1949 | 19/506 | FINNEY | KS | T23S-R34W SEC 22 |
| A11749322 | UNITED STATES IRRIGATION COMPANY | NORTHERN NATURAL GAS COMPANY | 08/03/1949 | 19/518 | FINNEY | KS | T23S-R34W SEC 27 T23S-R34W SEC 15 T23S-R34W SEC 9 T23S-R34W SEC 34 |
| A11749323 | CYNTHIA M BETTS AND LENA BETTS | NORTHERN NATURAL GAS COMPANY | 07/02/1949 | 20/36 | FINNEY | KS | T23S-R34W SEC 9 |
| A11749324 | JENNIE A NIQUETTE | NORTHERN NATURAL GAS COMPANY | 06/15/1949 | 20/37 | FINNEY | KS | T23S-R34W SEC 9 |
| A11749325 | ELSIE BARTLOW AND C A BARTLOW | NORTHERN NATURAL GAS COMPANY | 06/03/1949 | 20/38 | FINNEY | KS | T23S-R34W SEC 9 |
| A11749396 | FRED L BROWN AND LENORA S BROWN | NORTHERN NATURAL GAS COMPANY | 05/07/1973 | 3/519 | FINNEY | KS | T25S-R34W SEC 15: NW |

| CONTRACTS CODE | GRANTOR | GRANTEE | CONTRACT DATE | RECORDING | COUNTY | STATE | LEGAL DESCRIPTION |
|----------------|---|----------------------------------|---------------|-----------|--------|-------|---|
| A11749397 | CIRCLE LAND AND CATTLE CORPORATION, ELIZABETH W WILLIAMS, MARY JO WILLIAMS, AND LOUISE E WILLIAMS | NORTHERN NATURAL GAS COMPANY | 08/03/1973 | 3/518 | FINNEY | KS | T255-R34W SEC 3: W2 T255-R34W SEC 10: W2 T245-R34W SEC 34: W2 T245-R34W SEC 27: W2 T245-R34W SEC 22: W2 |
| A11749398 | FINNEY COUNTY WATER USERS ASSOCIATION | NORTHERN NATURAL GAS COMPANY | 11/08/1951 | 24/349 | FINNEY | KS | T245-R34W SEC 3 |
| A11749399 | GARDEN CITY DITCH COMPANY | NORTHERN NATURAL GAS COMPANY | 11/08/1951 | 24/346 | FINNEY | KS | T245-R34W SEC 3 |
| A11749400 | L L JONES AND EDNA JONES | NORTHERN NATURAL GAS COMPANY | 05/28/1949 | 20/32 | FINNEY | KS | T245-R34W SEC 3: ALL T245-R34W SEC 10: ALL |
| A11749401 | GLADYS J NEUERBERG | NORTHERN NATURAL GAS COMPANY | 01/06/1962 | 46/486 | FINNEY | KS | T245-R34W SEC 10: SW |
| A11749402 | EVA B SHARER | NORTHERN NATURAL GAS COMPANY | 07/07/1949 | 19/261 | FINNEY | KS | T245-R34W SEC 10: NE |
| A11749403 | OLIVE C STONE, A WIDOW, CLIFFORD W STONE AND SARA LOU STONE, HIS WIFE | NORTHERN NATURAL GAS COMPANY | 07/05/1949 | 20/266 | FINNEY | KS | T245-R34W SEC 9: SE T245-R34W SEC 10: SW |
| A11749520 | EVA B SHARER | NORTHERN NATURAL GAS COMPANY | 05/20/1949 | 20/31 | FINNEY | KS | T245-R34W SEC 10: N2, SOUTH OF THE ARKANSAS RIVER, SE T245-R34W SEC 15: W2 |
| A11749521 | CLIFFORD W STONE AND SARA LOU STONE | NORTHERN NATURAL GAS COMPANY | 07/05/1949 | 20/266 | FINNEY | KS | T245-R34W SEC 10: SW T245-R34W SEC 9: SE |
| A11749528 | NORTHERN NATURAL GAS COMPANY | STATE HIGHWAY COMMISSION OF KS | 10/06/1972 | UNKNOWN | FINNEY | KS | T30S-R33W SEC 19 |
| A11749535 | THE ATCHISON TOPEKA AND SANTA FE RAILWAY COMPANY | NORTHERN NATURAL GAS COMPANY | 01/02/1953 | UNKNOWN | FINNEY | KS | T245-R34W SEC 3 |
| A13997720 | THE GARDEN CITY COMPANY | ONEOK FIELD SERVICES COMPANY LLC | 08/21/2006 | 278/439 | FINNEY | KS | T235 - R34W SEC 16: W2 T235 - R34W SEC 20: NE T235 - R34W SEC 21: NW |
| A13997721 | CORMACK FAMILY TRUST | ONEOK FIELD SERVICES COMPANY LLC | 09/07/2006 | 278/440 | FINNEY | KS | T235 - R34W SEC 9: SE |
| A13997722 | THE GARDEN CITY COMPANY | ONEOK FIELD SERVICES COMPANY LLC | 11/01/2006 | 278/441 | FINNEY | KS | T235 - R34W SEC 16: NW/4 |
| A13997723 | CIRCLE LAND AND CATTLE CORPORATION | ONEOK FIELD SERVICES COMPANY LLC | 07/28/2006 | 278/436 | FINNEY | KS | T245 - R33W SEC 34: N2 |
| A13997740 | EDWARD C ROTH AND MARTINA ROTH CO-TRUSTEES | ONEOK FIELD SERVICES COMPANY LLC | 09/22/2006 | 279/250 | FINNEY | KS | T235 - R34W SEC 9: NE/4 |
| A13997756 | BRENDA REEVE ET VIR | ONEOK FIELD SERVICES COMPANY LLC | 09/24/2007 | 281/996 | FINNEY | KS | T255 - R33W SEC 29: NE |
| A13997817 | JOHN N VANCAMPEN ET AL | NORTHERN NATURAL GAS COMPANY | 01/13/1976 | 12/845 | FINNEY | KS | T215 - R32W SEC 14: NW |
| A13997818 | CHARLES A RAYL ET UX | NORTHERN NATURAL GAS COMPANY | 01/16/1976 | 12/844 | FINNEY | KS | T215 - R32W SEC 13: SW T215 - R32W SEC 14: SE |
| A13997819 | AMEL EDWARD LANDGRAF JR ET AL | NORTHERN NATURAL GAS COMPANY | 01/13/1976 | 12/664 | FINNEY | KS | T215 - R32W SEC 15: NE |
| A13997820 | MJ MITCHELL ET UX | NORTHERN NATURAL GAS COMPANY | 02/23/1977 | 17/735 | FINNEY | KS | T215 - R32W SEC 15: SW |
| A13997821 | WILLIAM NORMAN LANDGRAF ET UX | NORTHERN NATURAL GAS COMPANY | 09/02/1975 | 10/887 | FINNEY | KS | T215 - R32W SEC 15: SE |

| CONTRACTS CODE | GRANTOR | GRANTEE | CONTRACT DATE | RECORDING | COUNTY | STATE | LEGAL DESCRIPTION |
|----------------|--------------------------------------|---|---------------|-----------|--------|-------|---|
| A13997822 | NORMAN LANDGRAF ET UX | NORTHERN NATURAL GAS COMPANY | 01/31/1977 | 17/736 | FINNEY | KS | T21S - R32W SEC 16: SE |
| A13997823 | MAUDE L GREATHOUSE ET AL | NORTHERN NATURAL GAS COMPANY | 01/31/1977 | 17/385 | FINNEY | KS | T21S - R32W SEC 17: NE |
| A13997824 | RUTH B VAN ALLEN ESTATE | RESERVE PIPELINE INC | 08/10/1961 | 45/475 | FINNEY | KS | T21S - R32W SEC 18 |
| A13997825 | SELMA LOVE | RESERVE PIPELINE INC | 07/10/1961 | 45/576 | FINNEY | KS | T21S - R32W SEC 18: SE |
| A13997826 | EMMA METZ | RESERVE PIPELINE INC | 07/10/1961 | 45/578 | FINNEY | KS | T21S - R32W SEC 18: NE |
| A13997827 | MAUDE GREATHOUSE ET AL | RESERVE PIPELINE INC | 08/29/1961 | 46/101 | FINNEY | KS | T21S - R32W SEC 20: NW |
| A13997828 | MAUDE GREATHOUSE ET AL | RESERVE PIPELINE INC | 09/12/1961 | 46/99 | FINNEY | KS | T21S - R32W SEC 20: NE |
| A13997829 | PHYLLIS R GREATHOUSE REVOCABLE TRUST | KN GAS GATHERING INC | 01/30/1995 | 164/38 | FINNEY | KS | T21S - R32W SEC 21: NW |
| A13997830 | ALMA LOU MITCHELL LEMON VIR | NORTHERN NATURAL GAS COMPANY | 09/05/1975 | 10/886 | FINNEY | KS | T21S - R32W SEC 22: NE |
| A13997831 | ALMA LOU MITCHELL LEMON ET VIR | NORTHERN NATURAL GAS COMPANY | 02/04/1975 | 10/679 | FINNEY | KS | T21S - R32W SEC 22: SE T21S - R32W SEC 34: N2NW |
| A13997832 | AMEL EDWARD LANDGRAF TRUST | NORTHERN NATURAL GAS COMPANY | 09/29/1975 | 11/407 | FINNEY | KS | T21S - R32W SEC 23: SE T21S - R32W SEC 26: NE |
| A13997833 | ELEANOR OPSTAD | NORTHERN NATURAL GAS COMPANY | 12/09/1975 | 12/56 | FINNEY | KS | T21S - R32W SEC 24: SE T21S - R32W SEC 25: NE |
| A13997834 | ROGER F LANDGRAF ET UX | NORTHERN NATURAL GAS COMPANY | 12/16/1975 | 12/78 | FINNEY | KS | T21S - R32W SEC 25: NW |
| A13997835 | ROGER F LANDGRAF ET UX | NORTHERN NATURAL GAS COMPANY | 09/29/1975 | 11/406 | FINNEY | KS | T21S - R32W SEC 26: NW |
| A13997836 | BARBARA BARNETT ET VIR | NORTHERN NATURAL GAS COMPANY | 01/27/1975 | 10/680 | FINNEY | KS | T21S - R32W SEC 27: NE |
| A13997837 | FRANKLIN JOHN BARNETT ET UX | NORTHERN NATURAL GAS COMPANY | 02/01/1975 | 10/681 | FINNEY | KS | T21S - R32W SEC 27: E2NW |
| A13997838 | MARIE L ATKINSON ET VIR | NORTHERN NATURAL GAS COMPANY | 03/23/1976 | 13/583 | FINNEY | KS | T21S - R32W SEC 27: SW |
| A13997839 | MARIE L ATKINSON ET VIR | NORTHERN NATURAL GAS COMPANY | 01/20/1975 | 10/678 | FINNEY | KS | T21S - R32W SEC 27: SW T21S - R32W SEC 34: S2NW |
| A13997840 | JACK A LANDGRAF ET UX | NORTHERN NATURAL GAS COMPANY | 04/14/1976 | 13/584 | FINNEY | KS | T21S - R32W SEC 28: SE |
| A13997841 | NAOMI L HETT | NORTHERN NATURAL GAS COMPANY | 11/03/1958 | 39/251 | FINNEY | KS | T22S - R32W SEC 21: W2 T22S - R32W SEC 28: NW |
| A13997842 | CLINTON O WAMPLER | KANSAS-NEBRASKA NATURAL GAS COMPANY INC | 01/10/1979 | 31/587 | FINNEY | KS | T21S - R33W SEC 17: SW |
| A13997843 | JU CRIST | TRI-COUNTY GAS CO ET AL | 07/02/1936 | 173/236 | FINNEY | KS | T21S - R33W SEC 18: E2 |
| A13997844 | CE JEWELL | TRI-COUNTY GAS CO ET AL | 07/09/1936 | 173/231 | FINNEY | KS | T21S - R33W SEC 19 |
| A13997845 | CE JEWELL | TRI-COUNTY GAS CO ET AL | 07/09/1936 | 173/228 | FINNEY | KS | T21S - R33W SEC 19 |
| A13997846 | DORIS M GREEN ET VIR | NORTHERN NATURAL GAS COMPANY | 08/01/1977 | 19/907 | FINNEY | KS | T21S - R33W SEC 19: SW |
| A13997847 | RAYMOND J CRIST ET UX | NORTHERN NATURAL GAS COMPANY | 07/05/1960 | 43/37 | FINNEY | KS | T21S - R33W SEC 20: NW |
| A13997848 | EO WAMPLER ET UX | NORTHERN NATURAL GAS COMPANY | 05/31/1960 | 43/35 | FINNEY | KS | T21S - R33W SEC 20: NE |
| A13997849 | EO WAMPLER ET UX | NORTHERN NATURAL GAS COMPANY | 05/24/1960 | 43/33 | FINNEY | KS | T21S - R33W SEC 20: NE |

| CONTRACTS CODE | GRANTOR | GRANTEE | CONTRACT DATE | RECORDING | COUNTY | STATE | LEGAL DESCRIPTION |
|----------------|-------------------------------|---|---------------|------------|--------|-------|---|
| A13997850 | ELIZABETH M ZIRKLE | NORTHERN NATURAL GAS COMPANY | 06/25/1960 | 43/31 | FINNEY | KS | T21S - R33W SEC 20: S2 |
| A13997851 | RAYMOND J CRIST ET UX | KANSAS-NEBRASKA NATURAL GAS COMPANY INC | 01/11/1979 | 31/588 | FINNEY | KS | T21S - R33W SEC 20: NW |
| A13997852 | HAROLD NELSON HOBART JR ET AL | NORTHERN NATURAL GAS COMPANY | 12/30/1961 | 46/489 | FINNEY | KS | T21S - R33W SEC 21: E2 |
| A13997853 | NAOMI KENNETT WINEINGER | NORTHERN NATURAL GAS ACOMPANY | 12/07/1960 | 44/165 | FINNEY | KS | T21S - R33W SEC 21: E2NW |
| A13997854 | CORA B CAVE | NORTHERN NATURAL GAS COMPANY | 12/06/1960 | 44/163 | FINNEY | KS | T21S - R33W SEC 21: W2NW |
| A13997855 | BENEFIT OF GANO H PEARSON | KN GAS GATHERING INC | 07/30/1997 | 222/195 | FINNEY | KS | T21S - R33W SEC 21: NE |
| A13997856 | GANO H PEARSON ET VIR | METHANOL PRODUCTION CORPORATION | 02/22/1985 | 58/653 | FINNEY | KS | T21S - R33W SEC 22: NE |
| A13997857 | FRANCES ZIRKLE | RESERVE PIPELINE INC | 05/22/1961 | 45/588 | FINNEY | KS | T21S - R33W SEC 13: W2SW T21S - R33W SEC 24: N2 |
| A13997858 | CHARLES A FORD ET AL | NORTHERN NATURAL GAS COMPANY | 04/21/1960 | 42/527 | FINNEY | KS | T21S - R33W SEC 27: NE |
| A13997859 | ESTATE OF GEORGE E GANO | NORTHERN NATURAL GAS COMPANY | 03/28/1960 | 42/525 | FINNEY | KS | T21S - R33W SEC 27: SE |
| A13997860 | CHARLES A FORD ET AL | NORTHERN NATURAL GAS COMPANY | 04/12/1960 | 42/531 | FINNEY | KS | T21S - R33W SEC 27: NE |
| A13997861 | HERMAN HULLMAN ET AL | NORTHERN NATURAL GAS COMPANY | 11/12/1960 | 44/108 | FINNEY | KS | T21S - R33W SEC 28: S2 |
| A13997862 | CORWIN C BETTS ET UX | NORTHERN NATURAL GAS COMPANY | 09/26/1960 | 43/445 | FINNEY | KS | T21S - R33W SEC 29: SW |
| A13997863 | LOUIE MAUNE | NORTHERN NATURAL GAS COMPANY | 06/14/1960 | 43/29 | FINNEY | KS | T21S - R33W SEC 30: NE |
| A13997864 | VEDA LLOYD LOOMIS ET AL | NORTHERN NATURAL GAS COMPANY | 06/06/1960 | 43/26 | FINNEY | KS | T21S - R33W SEC 30: W2 |
| A13997865 | FINNEY COUNTY COMMISSIONERS | KANSAS-NEBRASKA NATURAL GAS COMPANY INC | 05/04/1943 | UNRECORDED | FINNEY | KS | T23S - R33W SEC 31 T23S - R33W SEC 32 |
| A13997866 | WILLIAM MAUNE ET AL | NORTHERN NATURAL GAS COMPANY | 09/22/1958 | 38/638 | FINNEY | KS | T21S - R33W SEC 31: NE |
| A13997867 | WM MAUNE | TRI-COUNTY GAS CO ET AL | 07/02/1936 | 173/230 | FINNEY | KS | T21S - R33W SEC 31: N2 |
| A13997868 | RAYMOND J CRIST ET UX | KANSAS-NEBRASKA NATURAL GAS COMPANY INC | 10/24/1979 | 34/228 | FINNEY | KS | T21S - R34W SEC 24: SW |
| A13997869 | LELAND L CRIST ET UX | NORTHERN NATURAL GAS COMPANY | 10/28/1958 | 39/261 | FINNEY | KS | T21S - R34W SEC 25: NW |
| A13997870 | ELSIE GERARD JEWELL | NORTHERN NATURAL GAS COMPANY | 01/06/1958 | 37/346 | FINNEY | KS | T21S - R34W SEC 25: S2 |
| A13997871 | ELSIE GERARD JEWELL | NORTHERN NATURAL GAS COMPANY | 01/06/1958 | 37/344 | FINNEY | KS | T21S - R34W SEC 25: S2 |
| A13997872 | RHODA E JEWELL ET AL | NORTHERN NATURAL GAS COMPANY | 12/26/1957 | 37/287 | FINNEY | KS | T21S - R34W SEC 25: S2 |
| A13997873 | RHODA E JEWELL ET AL | NORTHERN NATURAL GAS COMPANY | 12/26/1957 | 37/283 | FINNEY | KS | T21S - R34W SEC 25: S2 |

| CONTRACTS CODE | GRANTOR | GRANTEE | CONTRACT DATE | RECORDING | COUNTY | STATE | LEGAL DESCRIPTION |
|----------------|------------------------------|---|---------------|------------|--------|-------|---|
| A13997874 | RAY M JEWELL ET AL | NORTHERN NATURAL GAS COMPANY | 12/17/1957 | 37/289 | FINNEY | KS | T21S - R34W SEC 25: S2 |
| A13997875 | RAY M JEWELL ET AL | NORTHERN NATURAL GAS COMPANY | 12/17/1957 | 37/285 | FINNEY | KS | T21S - R34W SEC 25: S2 |
| A13997876 | LELAND L CRIST ET UX | KANSAS-NEBRASKA NATURAL GAS COMPANY INC | 03/05/1980 | 33/468 | FINNEY | KS | T21S - R34W SEC 25: SW |
| A13997877 | LOUIE MAUNE | KANSAS-NEBRASKA NATURAL GAS COMPANY INC | 03/04/1980 | 33/466 | FINNEY | KS | T21S - R34W SEC 26: SE |
| A13997878 | CARL O MAUNE ET AL | KANSAS-NEBRASKA NATURAL GAS COMPANY INC | 03/04/1980 | 33/467 | FINNEY | KS | T21S - R34W SEC 26: SW |
| A13997879 | FINNEY COUNTY COMMISSIONERS | KANSAS-NEBRASKA NATURAL GAS COMPANY INC | 03/11/1980 | UNRECORDED | FINNEY | KS | T21S - R34W SEC 25: SW T21S - R34W SEC 26: SE |
| A13997880 | FINNEY COUNTY COMMISSIONERS | KANSAS-NEBRASKA NATURAL GAS COMPANY INC | 04/20/1979 | UNRECORDED | FINNEY | KS | T21S - R34W SEC 29: SE T21S - R34W SEC 32: NE |
| A13997881 | RALPH HAFlich ET UX | KANSAS-NEBRASKA NATURAL GAS COMPANY INC | 04/19/1979 | 30/578 | FINNEY | KS | T21S - R34W SEC 29: SE |
| A13997882 | JOHN L KESTER ET AL | KANSAS-NEBRASKA NATURAL GAS COMPANY INC | 04/23/1979 | 30/580 | FINNEY | KS | T21S - R34W SEC 29: NE |
| A13997883 | ESTATE OF CARL O KIRBY | KANSAS-NEBRASKA NATURAL GAS COMPANY INC | 08/20/1979 | 30/577 | FINNEY | KS | T21S - R34W SEC 32: NE |
| A13997884 | JAMES E HUTCHISON ET AL | NORTHERN NATURAL GAS COMPANY | 03/06/1956 | 32/436 | FINNEY | KS | T21S - R34W SEC 32: NE |
| A13997885 | JAMES E HUTCHISON ET AL | NORTHERN NATURAL GAS COMPANY | 03/06/1956 | 32/429 | FINNEY | KS | T21S - R34W SEC 32: NE |
| A13997886 | SUSIE DIXON | NORTHERN NATURAL GAS COMPANY | 03/09/1956 | 32/424 | FINNEY | KS | T21S - R34W SEC 32: SW |
| A13997887 | ELLEN M ENOCH ET VIR | NORTHERN NATURAL GAS COMPANY | 03/05/1956 | 32/425 | FINNEY | KS | T21S - R34W SEC 32: SE |
| A13997888 | JAMES E HUTCHISON ET AL | NORTHERN NATURAL GAS COMPANY | 03/06/1956 | 32/429 | FINNEY | KS | T21S - R34W SEC 32: NE |
| A13997889 | JAMES E HUTCHISON ET AL | NORTHERN NATURAL GAS COMPANY | 03/06/1956 | 32/431 | FINNEY | KS | T21S - R34W SEC 32: NE |
| A13997890 | BERNARD MARTIN ET UX | ONEOK FIELD SERVICES COMPANY LLC | 04/12/2001 | 240/742 | FINNEY | KS | T21S - R34W SEC 32: NE |
| A13997891 | AVANEL W HOLCOMB ET VIR | NORTHERN NATURAL GAS COMPANY | 03/06/1956 | 32/421 | FINNEY | KS | T21S - R34W SEC 33: NW |
| A13997892 | LC LAND & CATTLE COMPANY | NORTHERN NATURAL GAS COMPANY | 05/11/1994 | 153/226 | FINNEY | KS | T21S - R34W SEC 34: NW |
| A13997893 | DOROTHY STUCKY GRABER ET VIR | NORTHERN NATURAL GAS COMPANY | 06/02/1975 | 10/622 | FINNEY | KS | T22S - R31W SEC 26: NW |
| A13997894 | HENRY B WELDON ET AL | NORTHERN NATURAL GAS COMPANY | 01/13/1958 | 37/428 | FINNEY | KS | T22S - R31W SEC 28: NE |

| CONTRACTS CODE | GRANTOR | GRANTEE | CONTRACT DATE | RECORDING | COUNTY | STATE | LEGAL DESCRIPTION |
|----------------|--------------------------------|---|---------------|------------|--------|-------|---|
| A13997895 | HENRY B WELDON ET AL | NORTHERN NATURAL GAS COMPANY | 01/13/1958 | 37/408 | FINNEY | KS | T22S - R31W SEC 29: W2 |
| A13997896 | STATE OF KANSAS | KN GAS GATHERING INC | 05/27/1997 | UNRECORDED | FINNEY | KS | T22S - R32W SEC 31 T22S - R33W SEC 36 |
| A13997897 | CJC DAVIS ET AL | NORTHERN NATURAL GAS COMPANY | 03/21/1960 | 42/645 | FINNEY | KS | T22S - R32W SEC 1: NW |
| A13997898 | ED HUGHES ET UX | NORTHERN NATURAL GAS COMPANY | 07/07/1959 | 41/133 | FINNEY | KS | T22S - R32W SEC 2: SW |
| A13997899 | EDWARD G STENZEL ET UX | NORTHERN NATURAL GAS COMPANY | 04/11/1960 | 42/641 | FINNEY | KS | T22S - R32W SEC 2: SE |
| A13997900 | ADOLPH WOERZ ET UX | NORTHERN NATURAL GAS COMPANY | 03/29/1960 | 42/643 | FINNEY | KS | T22S - R32W SEC 2: NE |
| A13997901 | CJC DAVIS ET AL | NORTHERN NATURAL GAS COMPANY | 01/27/1958 | 37/411 | FINNEY | KS | T22S - R32W SEC 3: SW |
| A13997902 | MARIE LANDGRAF ATKINSON ET VIR | NORTHERN NATURAL GAS COMPANY | 03/12/1959 | 40/328 | FINNEY | KS | T22S - R32W SEC 3: NW |
| A13997903 | CJC DAVIS ET AL | NORTHERN NATURAL GAS COMPANY | 01/27/1958 | 37/433 | FINNEY | KS | T22S - R32W SEC 10: NW T22S - R32W SEC 3: SW |
| A13997904 | RALPH G GREATHOUSE ET UX | NORTHERN NATURAL GAS COMPANY | 07/03/1956 | 34/160 | FINNEY | KS | T22S - R32W SEC 5: SW |
| A13997905 | RALPH G GREATHOUSE ET UX | NORTHERN NATURAL GAS COMPANY | 07/03/1956 | 34/158 | FINNEY | KS | T22S - R32W SEC 5: SW |
| A13997906 | RALPH AUSTIN GREATHOUSE ET UX | KANSAS-NEBRASKA NATURAL GAS COMPANY INC | 01/15/1958 | 38/58 | FINNEY | KS | T22S - R32W SEC 6: SE T22S - R32W SEC 8: NWNW |
| A13997907 | JOHN OAKLEY CARTER ET UX | KANSAS-NEBRASKA NATURAL GAS COMPANY INC | 01/16/1958 | 38/59 | FINNEY | KS | T22S - R32W SEC 7: NE |
| A13997908 | JO CARTER ET AL | NORTHERN NATURAL GAS COMPANY | 07/02/1956 | 34/168 | FINNEY | KS | T22S - R32W SEC 7: N2SW |
| A13997909 | GEORGE BERENDS ET UX | NORTHERN NATURAL GAS COMPANY | 07/02/1956 | 34/170 | FINNEY | KS | T22S - R32W SEC 7: NW T22S - R32W SEC 7: S2SW |
| A13997910 | JO CARTER ET AL | NORTHERN NATURAL GAS COMPANY | 07/23/1956 | 34/180 | FINNEY | KS | T22S - R32W SEC 7: N2SW |
| A13997911 | JOHN OAKLEY CARTER ET UX | NORTHERN NATURAL GAS COMPANY | 07/02/1956 | 34/164 | FINNEY | KS | T22S - R32W SEC 7: NE |
| A13997912 | RALPH G GREATHOUSE ET UX | NORTHERN NATURAL GAS COMPANY | 08/06/1956 | 34/166 | FINNEY | KS | T22S - R32W SEC 7: SE |
| A13997913 | RALPH AUSTIN GREATHOUSE ET UX | NORTHERN NATURAL GAS COMPANY | 07/29/1957 | 36/88 | FINNEY | KS | T22S - R32W SEC 8: NW |
| A13997914 | ALBERT N MCLAIN ET AL | NORTHERN NATURAL GS COMPANY | 07/29/1957 | 36/90 | FINNEY | KS | T22S - R32W SEC 8: SW |
| A13997915 | RALPH G GREATHOUSE ET UX | NORTHERN NATURAL GAS COMPANY | 08/20/1957 | 36/282 | FINNEY | KS | T22S - R32W SEC 8: SE |
| A13997916 | RALPH AUSTIN GREATHOUSE ET UX | NORTHERN NATURAL GAS COMPANY | 07/03/1956 | 34/162 | FINNEY | KS | T22S - R32W SEC 8: NW |
| A13997917 | LLOYD H ERICKSON ET UX | NORTHERN NATURAL GAS COMPANY | 09/12/1958 | 38/627 | FINNEY | KS | T22S - R32W SEC 9: SE |
| A13997918 | NAOMI L HETT | NORTHERN NATURAL GAS COMPANY | 08/19/1957 | 36/288 | FINNEY | KS | T22S - R32W SEC 17: E2SW T22S - R32W SEC 17: W2SE |

| CONTRACTS CODE | GRANTOR | GRANTEE | CONTRACT DATE | RECORDING | COUNTY | STATE | LEGAL DESCRIPTION |
|----------------|-----------------------------|------------------------------|---------------|-----------|--------|-------|--------------------------|
| A13997919 | CHESTER I ULRICH ET UX | NORTHERN NATURAL GAS COMPANY | 09/14/1957 | 36/380 | FINNEY | KS | T22S - R33W SEC 17: E2SE |
| A13997920 | ALBERT J ZIRKLE ET UX | NORTHERN NATURAL GAS COMPANY | 07/03/1956 | 36/302 | FINNEY | KS | T22S - R32W SEC 18: SW |
| A13997921 | LEE L GRUB ET UX | NORTHERN NATURAL GAS COMPANY | 11/04/1957 | 38/611 | FINNEY | KS | T22S - R32W SEC 18: NE |
| A13997922 | HENRY B WELDON ET AL | NORTHERN NATURAL GAS COMPANY | 01/13/1958 | 37/415 | FINNEY | KS | T22S - R31W SEC 18: S2 |
| A13997923 | LEE L GRUB ET UX | NORTHERN NATURAL GAS COMPANY | 08/19/1957 | 36/304 | FINNEY | KS | T22S - R32W SEC 18: E2 |
| A13997924 | OWEN B LOONEY | NORTHERN NATURAL GAS COMPANY | 11/26/1956 | 34/222 | FINNEY | KS | T22S - R32W SEC 19: SW |
| A13997925 | OWEN B LOONEY ET UX | NORTHERN NATURAL GAS COMPANY | 09/21/1965 | 52/88 | FINNEY | KS | T22S - R32W SEC 19: S2 |
| A13997926 | CW PREISSER ET UX | NORTHERN NATURAL GAS COMPANY | 12/26/1957 | 37/350 | FINNEY | KS | T22S - R32W SEC 22: NW |
| A13997927 | HARRY M RIFFEL ET UX | NORTHERN NATURAL GAS COMPANY | 12/16/1958 | 39/684 | FINNEY | KS | T22S - R32W SEC 23: NW |
| A13997928 | CW PREISSER ET UX | NORTHERN NATURAL GAS COMPANY | 12/08/1958 | 39/681 | FINNEY | KS | T22S - R32W SEC 14: S2 |
| A13997929 | MABEL A LINDNER ET AL | NORTHERN NATURAL GAS COMPANY | 02/02/1959 | 40/149 | FINNEY | KS | T22S - R32W SEC 24: SW |
| A13997930 | WILLIAM LANE LEWIS ET UX | NORTHERN NATURAL GAS COMPANY | 01/13/1958 | 37/442 | FINNEY | KS | T22S - R32W SEC 24: SE |
| A13997931 | HAZEL A HOPKINS ET AL | NORTHERN NATURAL GAS COMPANY | 02/05/1958 | 37/444 | FINNEY | KS | T22S - R32W SEC 24: NE |
| A13997932 | HAZEL A HOPKINS ET AL | NORTHERN NATURAL GAS COMPANY | 08/27/1957 | 36/316 | FINNEY | KS | T22S - R32W SEC 24: NW |
| A13997933 | MABEL A LINDNER ET AL | NORTHERN NATURAL GAS COMPANY | 08/20/1957 | 36/318 | FINNEY | KS | T22S - R32W SEC 24: SW |
| A13997934 | ORVILLE O JONES | NORTHERN NATURAL GAS COMPANY | 03/11/1959 | 40/325 | FINNEY | KS | T22S - R32W SEC 25: SW |
| A13997935 | PHYLLIS ANN CHESTNUTT ET AL | NORTHERN NATURAL GAS COMPANY | 01/17/1962 | 47/144 | FINNEY | KS | T22S - R32W SEC 25: W2 |
| A13997936 | ORVILLE O JONES | NORTHERN NATURAL GAS COMPANY | 08/20/1957 | 36/320 | FINNEY | KS | T22S - R32W SEC 25: W2 |
| A13997937 | RALPH OLDWEILER ET AL | NORTHERN NATURAL GAS COMPANY | 02/04/1959 | 40/323 | FINNEY | KS | T22S - R32W SEC 26: SE |
| A13997938 | WILLIAM D FOSTER ET UX | NORTHERN NATURAL GAS COMPANY | 03/11/1959 | 40/525 | FINNEY | KS | T22S - R32W SEC 26: SW |
| A13997939 | GRETCHEN L ENS ET VIR | NORTHERN NATURAL GAS COMPANY | 08/30/1957 | 36/292 | FINNEY | KS | T22S - R32W SEC 26: N2 |
| A13997940 | RALPH OLDWEILER ET AL | NORTHERN NATURAL GAS COMPANY | 03/10/1959 | 40/527 | FINNEY | KS | T22S - R32W SEC 26: SE |
| A13997941 | GRETCHEN L ENS ET VIR | NORTHERN NATURAL GAS COMPANY | 12/03/1957 | 37/175 | FINNEY | KS | T22S - R32W SEC 26: N2 |
| A13997942 | CHARLES GUY | KN GAS GATHERING INC | 11/11/1997 | 219/221 | FINNEY | KS | T22S - R32W SEC 27: NW |
| A13997943 | ALVIN L JACKSON ET UX | NORTHERN NATURAL GAS COMPANY | 03/19/1957 | 35/255 | FINNEY | KS | T22S - R32W SEC 33 |
| A13997944 | MABEL JACKSON TRUST | KN GAS GATHERING INC | 05/03/1997 | 214/392 | FINNEY | KS | T22S - R32W SEC 33: S2 |

| CONTRACTS CODE | GRANTOR | GRANTEE | CONTRACT DATE | RECORDING | COUNTY | STATE | LEGAL DESCRIPTION |
|----------------|------------------------------|---|---------------|-----------|--------|-------|---|
| A13997945 | LILLIAN R PRUSE ET AL | NORTHERN NATURAL GAS COMPANY | 07/25/1958 | 38/433 | FINNEY | KS | T22S - R32W SEC 35: N2 |
| A13997946 | LILLIAN R PRUSS ET AL | NORTHERN NATURAL GAS COMPANY | 12/30/1957 | 37/263 | FINNEY | KS | T22S - R32W SEC 35: N2 |
| A13997947 | MELVIN J SMITH ET AL | KANSAS-NEBRASKA NATURAL GAS COMPANY INC | 07/09/1958 | 38/671 | FINNEY | KS | T22S - R32W SEC 35: W2 |
| A13997948 | JOHN S BOYD ET UX | NORTHERN NATURAL GAS COMPANY | 03/11/1959 | 40/235 | FINNEY | KS | T22S - R32W SEC 36: NW |
| A13997949 | JOHN S BOYD ET UX | NORTHERN NATURAL GAS COMPANY | 08/20/1957 | 36/322 | FINNEY | KS | T22S - R32W SEC 36: W2 |
| A13997950 | LEE KISNER ET UX | NORTHERN NATURAL GAS COMPANY | 07/05/1956 | 34/176 | FINNEY | KS | T22S - R33W SEC 1: NE T22S - R33W SEC 1: S2 |
| A13997951 | LEE KISNER ET UX | NORTHERN NATURAL GAS COMPANY | 04/20/1982 | 45/961 | FINNEY | KS | T22S - R33W SEC 1: NE |
| A13997952 | JOHN S STANDLEY | NORTHERN NATURAL GAS COMPANY | 11/17/1994 | 160/200 | FINNEY | KS | T22S - R33W SEC 1: SE |
| A13997953 | FRANCIS MATTHEW MARTIN ET UX | NORTHERN NATURAL GAS COMPANY | 09/19/1959 | 41/524 | FINNEY | KS | T22S - R33W SEC 3: SE |
| A13997954 | THE GARDEN CITY COMPANY | NORTHERN NATURAL GAS COMPANY | 01/03/1959 | 40/237 | FINNEY | KS | T22S - R33W SEC 5: NW |
| A13997955 | THE GARDEN CITY COMPANY | NORTHERN NATURAL GAS COMPANY | 07/05/1961 | 45/638 | FINNEY | KS | T22S - R33W SEC 5: NW |
| A13997956 | THE GARDEN CITY COMPANY | KANSAS-NEBRASKA NATURAL GAS COMPANY INC | 09/17/1953 | 28/445 | FINNEY | KS | T22S - R33W SEC 20: NE T23S - R33W SEC 17: SE |
| A13997957 | CA PFEIFER ET UX | KANSAS-NEBRASKA NATURAL GAS COMPANY INC | 09/17/1953 | 28/446 | FINNEY | KS | T22S - R33W SEC 20: SE |
| A13997958 | HAROLD W STEVENSON ET UX | NORTHERN NATURAL GAS COMPANY | 02/09/1959 | 40/151 | FINNEY | KS | T22S - R33W SEC 6: S2NE |
| A13997959 | LOUIE MAUNE | NORTHERN NATURAL GAS COMPANY | 11/27/1956 | 37/277 | FINNEY | KS | T21S - R34W SEC 36: NW T22S - R33W SEC 6: NW |
| A13997960 | HAROLD W STEVENSON ET UX | NORTHERN NATURAL GAS COMPANY | 12/28/1957 | 37/275 | FINNEY | KS | T22S - R33W SEC 6: S2 |
| A13997961 | RALPH LANGTON THOMPSON ET AL | NORTHERN NATURAL GAS COMPANY | 12/30/1957 | 37/398 | FINNEY | KS | T22S - R33W SEC 7: NE |
| A13997962 | NELIE J ROGERS | NORTHERN NATURAL GAS COMPANY | 12/31/1957 | 37/273 | FINNEY | KS | T22S - R33W SEC 7: SE |
| A13997963 | HUGTON ENERGY CORPORATION | NORTHERN NATURAL GAS COMPANY | 07/30/1993 | 153/237 | FINNEY | KS | T22S - R33W SEC 7: SE |
| A13997964 | ROSA L BECKER ET AL | NORTHERN NATURAL GAS COMPANY | 10/17/1958 | 39/253 | FINNEY | KS | T22S - R33W SEC 8: SE |
| A13997965 | THE GARDEN CITY COMPANY | NORTHERN NATURAL GAS COMPANY | 11/26/1957 | 37/269 | FINNEY | KS | T22S - R33W SEC 8: W2 T22S - R33W SEC 17: W2 T22S - R33W SEC 20: NE |
| A13997966 | LUCILE W GRAVES ET AL | NORTHERN NATURAL GAS COMPANY | 11/19/1956 | 34/152 | FINNEY | KS | T22S - R33W SEC 10: NW T22S - R33W SEC 9: NE |
| A13997967 | GRAVES RANCH COMPANY | NORTHERN NATURAL GAS COMPANY | 08/29/1994 | 156/160 | FINNEY | KS | T22S - R33W SEC 9: NE |

| CONTRACTS CODE | GRANTOR | GRANTEE | CONTRACT DATE | RECORDING | COUNTY | STATE | LEGAL DESCRIPTION |
|----------------|--|---|---------------|------------|--------|-------|--|
| A13997968 | MARY WHEAT | NORTHERN NATURAL GAS COMPANY | 07/18/1951 | 24/188 | FINNEY | KS | T22S - R33W SEC 17: NE |
| A13997969 | THE GARDEN CITY COMPANY | NORTHERN NATURAL GAS COMPANY | 11/26/1957 | 37/293 | FINNEY | KS | T22S - R33W SEC 17: SW |
| A13997970 | THE GARDEN CITY COMPANY | KANSAS-NEBRASKA NATURAL GAS COMPANY INC | 03/23/1983 | 49/743 | FINNEY | KS | T22S - R33W SEC 17: NW |
| A13997971 | ADELINE M BURGARDT | METHANOL PRODUCTION CORPORATION | 02/12/1985 | 58/547 | FINNEY | KS | T22S - R33W SEC 19: SE |
| A13997972 | JOHN BURGARDT SR ET UX | KANSAS-NEBRASKA NATURAL GAS COMPANY INC | 02/02/1954 | 30/82 | FINNEY | KS | T22S - R33W SEC 19: SE |
| A13997973 | KN ENERGY INC | FINNEY COUNTY COMMISSIONERS | 01/29/1991 | UNRECORDED | FINNEY | KS | T22S - R33W SEC 19: SW T22S - R33W SEC 30: NW |
| A13997974 | THE GARDEN CITY COMPANY | NORTHERN NATURAL GAS COMPANY | 11/19/1956 | 34/138 | FINNEY | KS | T22S - R33W SEC 19: NE |
| A13997975 | THE GARDEN CITY COMPANY | ONEOK FIELD SERVICES COMPANY LLC | 02/25/2009 | 288/343 | FINNEY | KS | T22S - R33W SEC 19: SW |
| A13997976 | JAKE W BURGARDT ET UX | NORTHERN NATURAL GAS COMPANY | 07/06/1956 | 34/140 | FINNEY | KS | T22S - R33W SEC 19: SE |
| A13997977 | THE GARDEN CITY COMPANY | ONEOK FIELD SERVICES COMPANY LLC | 02/25/2009 | 288/342 | FINNEY | KS | T22S - R33W SEC 20: NE |
| A13997978 | CA PFEIFER ET UX | NORTHERN NATURAL GAS COMPANY | 12/02/1957 | 37/267 | FINNEY | KS | T22S - R33W SEC 20: SE |
| A13997979 | FRANCES E PFEIFER ET AL | METHANOL PRODUCTION CORPORATION | 02/15/1985 | 58/546 | FINNEY | KS | T22S - R33W SEC 20: S2 |
| A13997980 | THEODORE F DAMME ET AL | NORTHERN NATURAL GAS COMPANY | 01/18/1958 | 37/395 | FINNEY | KS | T22S - R33W SEC 21: SW |
| A13997981 | DAMME FARMS LLC | ONEOK FIELD SERVICES COMPANY LLC | 12/21/2000 | 236/640 | FINNEY | KS | T22S - R33W SEC 21: SW |
| A13997982 | DAMME FARMS LLC | ONEOK FIELD SERVICES COMPANY LLC | 12/21/2000 | 236/639 | FINNEY | KS | T22S - R33W SEC 21: SE |
| A13997983 | THEODORE F DAMME ET AL | RESERVE PIPELINE INC | 07/22/1965 | 51/673 | FINNEY | KS | T22S - R33W SEC 21: NE |
| A13997984 | EMMA CC DAMME WOOD ET AL | KANSAS-NEBRASKA NATURAL GAS COMPANY INC | 10/09/1953 | 28/444 | FINNEY | KS | T22S - R33W SEC 21: NW |
| A13997985 | DAMME PARTNERSHIP | METHANOL PRODUCTION CORPORATION | 02/22/1985 | 58/651 | FINNEY | KS | T22S - R33W SEC 21: SE |
| A13997986 | EMMA CC DAMME WOOD ET AL | NORTHERN NATURAL GAS COMPANY | 12/28/1956 | 34/117 | FINNEY | KS | T22S - R33W SEC 21 T22S - R33W SEC 28 |
| A13997987 | EMMA CC DAMME ET AL | NORTHERN NATURAL GAS COMPANY | 12/03/1958 | 39/553 | FINNEY | KS | T22S - R33W SEC 21: NE T22S - R33W SEC 21: S2 T22S - R33W SEC 28: NW |
| A13997988 | OJ WALTERS ET UX | NORTHERN NATURAL GAS COMPANY | 12/05/1956 | 34/144 | FINNEY | KS | T22S - R33W SEC 22: NE |
| A13997989 | OJ WALTERS ET UX | NORTHERN NATURAL GAS COMPANY | 12/05/1956 | 34/120 | FINNEY | KS | T22S - R33W SEC 22: N2 |
| A13997990 | THE ATCHISON TOPEKA AND SANTA FE RAILWAY COMPANY | NORTHERN NATURAL GAS COMPANY | 01/01/1957 | UNRECORDED | FINNEY | KS | T22S - R33W SEC 14: S2 T22S - R33W SEC 23: N2 |

| CONTRACTS CODE | GRANTOR | GRANTEE | CONTRACT DATE | RECORDING | COUNTY | STATE | LEGAL DESCRIPTION |
|----------------|--------------------------------|---|---------------|------------|--------|-------|-------------------------------------|
| A13997991 | ISABEL M FINNUP | NORTHERN NATURAL GAS COMPANY | 07/05/1956 | 34/220 | FINNEY | KS | T22S - R33W SEC 23: SE |
| A13997992 | ISABEL M FINNUP | NORTHERN NATURAL GAS COMPANY | 07/05/1956 | 34/206 | FINNEY | KS | T22S - R33W SEC 23: E2 |
| A13997993 | SHIRLEY BOTERF ET AL | NORTHERN NATURAL GAS COMPANY | 03/30/1979 | 30/124 | FINNEY | KS | T22S - R34W SEC 1: SW |
| A13997994 | WILLIAM W JENNINGS ET UX | NORTHERN NATURAL GAS COMPANY | 05/29/1979 | 29/216 | FINNEY | KS | T22S - R34W SEC 1: NE |
| A13997995 | GP POWERS ET UX | CITIES SERVICE OIL COMPANY | 07/21/1967 | 266/151 | FINNEY | KS | T22S - R34W SEC 2: SE |
| A13997996 | JAMES EVANS SPERLING ET AL | CITIES SERVICE OIL COMPANY | 07/05/1967 | 266/135 | FINNEY | KS | T22S - R34W SEC 2: NE |
| A13997997 | NETTIE M MCCANLES | NORTHERN NATURAL GAS COMPANY | 03/05/1956 | 32/515 | FINNEY | KS | T22S - R34W SEC 3: NW |
| A13997998 | LS STRACKELJOHN ET UX | NORTHERN NATURAL GAS COMPANY | 04/16/1956 | 33/23 | FINNEY | KS | T22S - R34W SEC 3: NE |
| A13997999 | NORMA W MCCANLES KAMPSCHROEDER | NORTHERN NATURAL GAS COMPANY | 07/24/1981 | 40/999 | FINNEY | KS | T22S - R34W SEC 3: NW |
| A13998000 | NORMA W MCCANLES KAMPSCHROEDER | NORTHERN NATURAL GAS COMPANY | 12/08/1980 | 37/693 | FINNEY | KS | T22S - R34W SEC 3: NW |
| A13998001 | LS STRACKELJOHN ET UX | NORTHERN NATURAL GAS COMPANY | 04/16/1956 | 33/21 | FINNEY | KS | T22S - R34W SEC 3: NE |
| A13998002 | FLOYD F POWERS ET UX | NORTHERN NATURAL GAS COMPANY | 10/07/1987 | 74/185 | FINNEY | KS | T22S - R34W SEC 4: SW |
| A13998003 | HENRY B WELDON ET AL | NORTHERN NATURAL GAS COMPANY | 03/06/1956 | 32/512 | FINNEY | KS | T22S - R34W SEC 4: S2 |
| A13998004 | RUBY E ROBERTS ET VIR | NORTHERN NATURAL GAS COMPANY | 03/05/1956 | 32/604 | FINNEY | KS | T22S - R34W SEC 4: NE |
| A13998005 | FLOYD F POWERS ET UX | KANSAS-NEBRASKA NATURAL GAS COMPANY | 01/04/1973 | 1/216 | FINNEY | KS | T22S - R34W SEC 4: SW |
| A13998006 | LOUIS C MCDANIEL ET UX | NORTHERN NATURAL GAS COMPANY | 03/05/1956 | 32/422 | FINNEY | KS | T22S - R34W SEC 5: SW |
| A13998007 | MERLE L BARLOW ET UX | NORTHERN NATURAL GAS COMPANY | 03/02/1956 | 32/423 | FINNEY | KS | T22S - R34W SEC 5: NW |
| A13998008 | MARLENE DEE SAILE | ONEOK FIELD SERVICES COMPANY LLC | 05/01/2001 | 240/739 | FINNEY | KS | T22S - R34W SEC 7: NE |
| A13998009 | ENGLER FARMS INC | ONEOK FIELD SERVICES COMPANY LLC | 04/27/2001 | 240/735 | FINNEY | KS | T22S - R34W SEC 8: NW |
| A13998010 | FINNEY COUNTY COMMISSIONERS | NORTHERN NATURAL GAS COMPANY | 11/29/1995 | UNRECORDED | FINNEY | KS | T22S - R34W SEC 8 T22S - R34W SEC 9 |
| A13998011 | HW LOOMIS ESTATE | KANSAS-NEBRASKA NATURAL GAS COMPANY INC | 08/11/1955 | 31/586 | FINNEY | KS | T22S - R34W SEC 9: NW |
| A13998012 | EM COOK ET UX | KANSAS-NEBRASKA NATURAL GAS COMPANY INC | 02/29/1944 | UNRECORDED | FINNEY | KS | T22S - R34W SEC 9: SW |
| A13998013 | AE COOK ET AL | NORTHERN NATURAL GAS COMPANY | 10/08/1957 | 37/261 | FINNEY | KS | T22S - R34W SEC 9: SW |
| A13998014 | AJ JOHNSON ET UX | NORTHERN NATURAL GAS COMPANY | 10/10/1957 | 37/259 | FINNEY | KS | T22S - R34W SEC 9: SE |

| CONTRACTS CODE | GRANTOR | GRANTEE | CONTRACT DATE | RECORDING | COUNTY | STATE | LEGAL DESCRIPTION |
|----------------|--------------------------------|---|---------------|------------|--------|-------|---|
| A13998015 | MADELEINE G MILLER ET AL | KANSAS-NEBRASKA NATURAL GAS COMPANY INC | 05/10/1955 | 31/504 | FINNEY | KS | T22S - R34W SEC 10: E2 |
| A13998016 | BLAINE W WILLIAMS ET UX | CITIES SERVICE OIL COMPANY | 07/12/1967 | 266/197 | FINNEY | KS | T22S - R34W SEC 11: S2 |
| A13998017 | IRENE THOMPSON COX ET VIR | NORTHERN NATURAL GAS COMPANY | 03/13/1956 | 32/344 | FINNEY | KS | T22S - R34W SEC 13: NW |
| A13998018 | EMELINE BARRETT ET VIR | NORTHERN NATURAL GAS COMPANY | 10/13/1949 | 20/426 | FINNEY | KS | T22S - R34W SEC 20: E2SE |
| A13998019 | HW LOOMIS ET UX | NORTHERN NATURAL GAS COMPANY | 10/17/1949 | 20/424 | FINNEY | KS | T22S - R34W SEC 20: W2SE |
| A13998020 | EMELINE BARRETT ET VIR | NORTHERN NATURAL GAS COMPANY | 10/18/1949 | 20/425 | FINNEY | KS | T22S - R34W SEC 20: E2SE T22S - R34W SEC 20: SW |
| A13998021 | MARY F SCHWERTFEGER | NORTHERN NATURAL GAS COMPANY | 03/13/1979 | 28/118 | FINNEY | KS | T22S - R34W SEC 20: S2 |
| A13998022 | MARY F SCHWERTFEGER | METHANOL PRODUCTION CORPORATION | 11/26/1984 | 58/551 | FINNEY | KS | T22S - R34W SEC 20: SE |
| A13998023 | EMELINE BARRETT ET VIR | NORTHERN NATURAL GAS COMPANY | 10/18/1949 | 20/470 | FINNEY | KS | T22S - R34W SEC 20: SW |
| A13998024 | ESKELUND FAMILY TRUST | ONEOK FIELD SERVICES COMPANY LLC | 08/17/2000 | 234/966 | FINNEY | KS | T22S - R34W SEC 20: N2 |
| A13998025 | ESKELUND FAMILY TRUST | ONEOK FIELD SERVICES COMPANY LLC | 09/06/2000 | 234/967 | FINNEY | KS | T22S - R34W SEC 20: N2 |
| A13998026 | BARRETT TRUST | ONEOK FIELD SERVICES COMPANY LLC | 09/15/2000 | 234/968 | FINNEY | KS | T22S - R34W SEC 20: S2 |
| A13998027 | STEWART I BROCK ET UX | NORTHERN NATURAL GAS COMPANY | 10/17/1949 | 20/432 | FINNEY | KS | T22S - R34W SEC 21: N2SW |
| A13998028 | GILBERT BROCK ET UX | NORTHERN NATURAL GAS COMPANY | 10/17/1949 | 20/427 | FINNEY | KS | T22S - R34W SEC 21: S2SW |
| A13998029 | SIX M FARMS INC | KN GAS GATHERING INC | 05/16/1997 | 214/407 | FINNEY | KS | T22S - R34W SEC 21: S2 |
| A13998030 | STEWART I BROCK ET UX | NORTHERN NATURAL GAS COMPANY | 10/17/1949 | 3111950 PG | FINNEY | KS | T22S - R34W SEC 21: N2SW |
| A13998031 | SIX M FARMS INC | METHANOL PRODUCTION CORPORATION | 02/05/1985 | 58/550 | FINNEY | KS | T22S - R34W SEC 21: S2 T22S - R34W SEC 23: S2 |
| A13998032 | LENA E THRASHER HAFlich ET VIR | CITIES SERVICE OIL COMPANY | 08/23/1967 | 266/188 | FINNEY | KS | T22S - R34W SEC 22: E2 |
| A13998033 | RE WERNER ET UX | NORTHERN NATURAL GAS COMPANY | 06/17/1950 | 21/306 | FINNEY | KS | T22S - R34W SEC 22: SW |
| A13998034 | LAWRENCE R THRASHER ET UX | NORTHERN NATURAL GAS COMPANY | 06/29/1950 | 21/307 | FINNEY | KS | T22S - R34W SEC 22: SE |
| A13998035 | LR THRASHER ET UX | NORTHERN NATURAL GAS COMPANY | 09/01/1954 | 30/229 | FINNEY | KS | T22S - R34W SEC 22: E2 |
| A13998036 | LENA E THRASHER HAFlich ET VIR | METHANOL PRODUCTION CORPORATION | 02/05/1985 | 58/548 | FINNEY | KS | T22S - R34W SEC 22: SE |
| A13998037 | RONALD L WERNER ET AL | METHANOL PRODUCTION CORPORATION | 02/05/1985 | 58/549 | FINNEY | KS | T22S - R34W SEC 22: SW |
| A13998038 | RE WERNER ET UX | NORTHERN NATURAL GAS COMPANY | 06/17/1950 | 21/212 | FINNEY | KS | T22S - R34W SEC 22: SW |

| CONTRACTS CODE | GRANTOR | GRANTEE | CONTRACT DATE | RECORDING | COUNTY | STATE | LEGAL DESCRIPTION |
|----------------|---|---|---------------|------------|--------|-------|--|
| A13998039 | LAWRENCE G MILLER ET UX | KANSAS-NEBRASKA NATURAL GAS COMPANY INC | 04/04/1974 | 5/556 | FINNEY | KS | T22S - R34W SEC 23: NE |
| A13998040 | BERNICE F MILLER ET VIR | KANSAS-NEBRASKA NATURAL GAS COMPANY INC | 03/01/1954 | 30/81 | FINNEY | KS | T22S - R34W SEC 24: NW |
| A13998041 | THE GARDEN CITY COMPANY | KANSAS-NEBRASKA NATURAL GAS COMPANY INC | 03/02/1954 | 30/80 | FINNEY | KS | T22S - R33W SEC 19: SW T22S - R34W SEC 24: E2 |
| A13998042 | THE GARDEN CITY COMPANY | NORTHERN NATURAL GAS COMPANY | 07/07/1958 | 38/366 | FINNEY | KS | T22S - R34W SEC 24: SE |
| A13998043 | ISABELLE HAMPTON ET VIR | NORTHERN NATURAL GAS COMPANY | 06/18/1949 | 20/46 | FINNEY | KS | T22S - R34W SEC 31: NW |
| A13998044 | BERTHA M FOSTER ET AL | NORTHERN NATURAL GAS COMPANY | 07/08/1949 | 20/45 | FINNEY | KS | T22S - R34W SEC 31: NW |
| A13998045 | TS BAILEY ET UX | NORTHERN NATURAL GAS COMPANY | 06/17/1949 | 20/43 | FINNEY | KS | T22S - R34W SEC 31: SE |
| A13998046 | PENNZOIL EXPLORATION AND PRODUCTION COMPANY | ENRON GATHERING LIMITED PARTNERSHIP | 02/23/1996 | 188/313 | FINNEY | KS | T22S - R34W SEC 17: SE T22S - R34W SEC 18: SE T22S - R34W SEC 28: NE T22S - R34W SEC 31: SE T22S - R34W SEC 32: SE T22S - R34W SEC 33: SE T22S - R34W SEC 8: SE T26S - R32W SEC 27: SW |
| A13998047 | TS BAILEY ET UX | NORTHERN NATURAL GAS COMPANY | 07/29/1959 | 41/121 | FINNEY | KS | T22S - R34W SEC 31: SE |
| A13998048 | AE COOK ET AL | NORTHERN NATURAL GAS COMPANY | 06/03/1949 | 20/44 | FINNEY | KS | T22S - R34W SEC 31: NE |
| A13998049 | EM COOK ET UX | KANSAS-NEBRASKA NATURAL GAS COMPANY INC | 02/29/1944 | UNRECORDED | FINNEY | KS | T22S - R34W SEC 31: NE |
| A13998050 | BERTHA M FOSTER ET AL | NORTHERN NATURAL GAS COMPANY | 11/15/1949 | 20/474 | FINNEY | KS | T22S - R34W SEC 31: NW |
| A13998051 | BERTHA M FOSTER ET AL | NORTHERN NATURAL GAS COMPANY | 11/15/1949 | 20/433 | FINNEY | KS | T22S - R34W SEC 31: NW |
| A13998052 | WARREN STRONG | NORTHERN NATURAL GAS COMPANY | 10/13/1949 | 20/434 | FINNEY | KS | T22S - R34W SEC 32: NW |
| A13998053 | FRANK L DICK ET UX | NORTHERN NATURAL GAS COMPANY | 05/25/1949 | 20/42 | FINNEY | KS | T22S - R34W SEC 32: S2 |
| A13998054 | KATHERINE C JONES ET AL | METHANOL PRODUCTION CORPORATION | 02/28/1985 | 59/899 | FINNEY | KS | T22S - R34W SEC 32: NE |
| A13998055 | FRANK L DICK ET UX | METHANOL PRODUCTION CORPORATION | 02/12/1985 | 58/553 | FINNEY | KS | T22S - R34W SEC 32: SE |
| A13998056 | FRANK L DICK ET UX | NORTHERN NATURAL GAS COMPANY | 10/18/1949 | 20/475 | FINNEY | KS | T22S - R34W SEC 32: SW |
| A13998057 | FRANK L DICK ET UX | NORTHERN NATURAL GAS COMPANY | 10/18/1949 | 20/435 | FINNEY | KS | T22S - R34W SEC 32: SW |
| A13998058 | ARTHUR E COOK ET UX | NORTHERN NATURAL GAS COMPANY | 07/11/1950 | 21/303 | FINNEY | KS | T22S - R34W SEC 33: E2 |
| A13998059 | PAULINE S HOPE ET VIR | NORTHERN NATURAL GAS COMPANY | 06/23/1950 | 21/302 | FINNEY | KS | T22S - R34W SEC 33: SW |
| A13998060 | ARTHUR E COOK ET UX | NORTHERN NATURAL GAS COMPANY | 06/19/1950 | 21/359 | FINNEY | KS | T22S - R34W SEC 33: NE |

| CONTRACTS CODE | GRANTOR | GRANTEE | CONTRACT DATE | RECORDING | COUNTY | STATE | LEGAL DESCRIPTION |
|----------------|-------------------------------------|---|---------------|------------|--------|-------|---|
| A13998061 | FINNEY COUNTY COMMISSIONERS | KN GAS GATHERING INC | 02/01/1999 | UNRECORDED | FINNEY | KS | T22S - R34W SEC 33 T22S - R34W SEC 34 |
| A13998062 | ARTHUR E COOK ET UX | NORTHERN NATURAL GAS COMPANY | 06/19/1950 | 21/209 | FINNEY | KS | T22S - R34W SEC 33: NW |
| A13998063 | CLARA L CORMACK ET VIR | NORTHERN NATURAL GAS COMPANY | 06/15/1950 | 21/208 | FINNEY | KS | T22S - R34W SEC 34: SW |
| A13998064 | CLARA L CORMACK ET VIR | NORTHERN NATURAL GAS COMPANY | 06/15/1950 | 21/328 | FINNEY | KS | T22S - R34W SEC 34: SW |
| A13998065 | CLARA L CORMACK ET VIR | NORTHERN NATURAL GAS COMPANY | 06/15/1950 | 21/327 | FINNEY | KS | T22S - R34W SEC 34: SW |
| A13998066 | CLINTON SCHLOTFELT ET AL | NORTHERN NATURAL GAS COMPANY | 06/16/1950 | 21/323 | FINNEY | KS | T22S - R34W SEC 34: SE |
| A13998067 | GERTRUDE M BATES ET AL | CITIES SERVICE OIL COMPANY | 07/21/1967 | 266/142 | FINNEY | KS | T22S - R34W SEC 11: NE T22S - R34W SEC 35: SW |
| A13998068 | BROOKOVER LAND ENTERPRISES | KN ENERGY INC | 06/09/1992 | 115/236 | FINNEY | KS | T25S - R32W SEC 11: SW |
| A13998069 | NATHANIEL C MERRILL ET UX | NORTHERN NATURAL GAS COMPANY | 06/16/1982 | 45/959 | FINNEY | KS | T23S - R31W SEC 22: SW |
| A13998070 | EVELYN EPP ET VIR | KN GAS GATHERING INC | 09/03/1997 | 219/230 | FINNEY | KS | T23S - R31W SEC 27: SW |
| A13998071 | FINNEY COUNTY COMMISSIONERS | KN GAS GATHERING INC | 08/20/1997 | UNRECORDED | FINNEY | KS | T23S - R31W SEC 27 T23S - R31W SEC 34 |
| A13998072 | FAE I STEVENS | NORTHERN NATURAL GAS COMPANY | 11/23/1981 | 44/423 | FINNEY | KS | T23S - R31W SEC 27: SE |
| A13998073 | EVELYN EPP ET VIR | NORTHERN NATURAL GAS COMPANY | 09/01/1981 | 44/418 | FINNEY | KS | T23S - R31W SEC 27: W2 |
| A13998074 | FRANK EPP ET UX | NORTHERN NATURAL GAS COMPANY | 07/06/1982 | 45/960 | FINNEY | KS | T23S - R31W SEC 27: W2 |
| A13998075 | JACOB J DECHANT ET UX | NORTHERN NATURAL GAS COMPANY | 08/11/1981 | 44/417 | FINNEY | KS | T23S - R31W SEC 28: E2 |
| A13998076 | VT HUELSKAMP REV TR DTD MARCH 1978 | NORTHERN NATURAL GAS COMPANY | 11/30/1981 | 44/422 | FINNEY | KS | T23S - R31W SEC 28: SW |
| A13998077 | FINNEY COUNTY COMMISSIONERS | NORTHERN NATURAL GAS COMPANY | 09/14/1981 | UNRECORDED | FINNEY | KS | T23N - R31W SEC 27: S2 T23N - R31W SEC 28: S2 T23N - R31W SEC 29: S2 T23N - R31W SEC 30: S2 |
| A13998078 | F MICHAEL HATFIELD ET UX | NORTHERN NATURAL GAS COMPANY | 09/25/1981 | 44/421 | FINNEY | KS | T23S - R31W SEC 29: SE |
| A13998079 | MARGARET L SPIKES TRUST ET AL | NORTHERN NATURAL GAS COMPANY | 10/12/1981 | 44/420 | FINNEY | KS | T23S - R31W SEC 29: W2 |
| A13998080 | STATE OF KANSAS | NORTHERN NATURAL GAS COMPANY | 03/03/1983 | UNRECORDED | FINNEY | KS | T23S - R31W SEC 30: NE |
| A13998081 | FRANK REED SR | KANSAS-NEBRASKA NATURAL GAS COMPANY INC | 08/20/1954 | 30/501 | FINNEY | KS | T25S - R31W SEC 17 T25S - R31W SEC 7 T25S - R31W SEC 8 T25S - R32W SEC 12: E2SE |
| A13998082 | SOCIETY OF THE PRECIOUS BLOOD | NORTHERN NATURAL GAS COMPANY | 10/06/1981 | 44/419 | FINNEY | KS | T23S - R31W SEC 30: S2 |
| A13998083 | FRANCIS M MARTIN ET UX | NORTHERN NATURAL GAS COMPANY | 03/26/1958 | 37/636 | FINNEY | KS | T23S - R31W SEC 30: SW |
| A13998084 | CLARENCE BAKER ET AL | NORTHERN NATURAL GAS COMPANY | 03/10/1983 | 50/652 | FINNEY | KS | T23S - R31W SEC 30: SW |
| A13998085 | SOCIETY OF THE PRECIOUS BLOOD ET AL | NORTHERN NATURAL GAS COMPANY | 03/14/1983 | 50/653 | FINNEY | KS | T23S - R31W SEC 30: SW |

| CONTRACTS CODE | GRANTOR | GRANTEE | CONTRACT DATE | RECORDING | COUNTY | STATE | LEGAL DESCRIPTION |
|----------------|------------------------------------|---|---------------|------------|--------|-------|---|
| A13998086 | MARGARET L SPIKES | NORTHERN NATURAL GAS COMPANY | 03/11/1983 | 50/654 | FINNEY | KS | T235 - R31W SEC 31: NW |
| A13998087 | FINNEY COUNTY FEEDYARD INC | NORTHERN NATURAL GAS COMPANY | 07/15/1983 | 50/655 | FINNEY | KS | T235 - R31W SEC 31: SWNW |
| A13998088 | CELONA HICKS ET AL | KANSAS-NEBRASKA NATURAL GAS COMPANY INC | 10/09/1954 | 30/502 | FINNEY | KS | T255 - R32W SEC 13 |
| A13998089 | LEROY ROBINSON ET UX | NORTHERN NATURAL GAS COMPANY | 03/21/1977 | 17/946 | FINNEY | KS | T235 - R31W SEC 31: SW |
| A13998090 | ANDREW E LARSON ET UX | KANSAS-NEBRASKA NATURAL GAS COMPANY INC | 12/13/1977 | 24/487 | FINNEY | KS | T235 - R31W SEC 33: S2 |
| A13998091 | TOWNER FAMILY TRUST DTD 06/11/1993 | KN GAS GATHERING INC | 08/20/1997 | 219/229 | FINNEY | KS | T235 - R31W SEC 34: NW |
| A13998092 | EVELYN GERTRUDE BOYD ET AL | KANSAS-NEBRASKA NATURAL GAS COMPANY INC | 09/26/1977 | 21/679 | FINNEY | KS | T235 - R31W SEC 34: SE |
| A13998093 | EARDIE K NORTON ET UX | NORTHERN NATURAL GAS COMPANY | 03/19/1957 | 35/233 | FINNEY | KS | T235 - R32W SEC 8: NE |
| A13998094 | EARDIE K NORTON ET UX | NORTHERN NATURAL GAS COMPANY | 01/05/1957 | 34/218 | FINNEY | KS | T235 - R32W SEC 8: N2 T235 - R32W SEC 8: SW |
| A13998095 | FULLER TRUST | KN GAS GATHERING INC | 11/21/1997 | 219/220 | FINNEY | KS | T235 - R32W SEC 8: NE |
| A13998096 | BEATRICE D DAVIS ET AL | NORTHERN NATURAL GAS COMPANY | 03/19/1957 | 35/235 | FINNEY | KS | T235 - R32W SEC 4: W2SW T235 - R32W SEC 9: N2NW |
| A13998097 | ALEDA V ROSS | NORTHERN NATURAL GAS COMPANY | 03/29/1957 | 35/237 | FINNEY | KS | T235 - R32W SEC 9: E2 |
| A13998098 | ALEDA V ROSS | NORTHERN NATURAL GAS COMPANY | 03/29/1957 | 35/253 | FINNEY | KS | T235 - R32W SEC 9: SE |
| A13998099 | FRANCIS WAYNE PICKETT ET UX | NORTHERN NATURAL GAS COMPANY | 03/19/1957 | 35/239 | FINNEY | KS | T235 - R32W SEC 10: SW |
| A13998100 | ANTHONY J STRASSER ET UX | NORTHERN NATURAL GAS COMPANY | 03/18/1957 | 35/251 | FINNEY | KS | T235 - R32W SEC 10: NE |
| A13998101 | NINA O CHAMBERLAIN ET AL | NORTHERN NATURAL GAS COMPANY | 03/07/1983 | 50/651 | FINNEY | KS | T235 - R32W SEC 11: N2 |
| A13998102 | LOWELL WILLIAMS ET AL | NORTHERN NATURAL GAS COMPANY | 03/07/1983 | 50/650 | FINNEY | KS | T235 - R32W SEC 11: S2 |
| A13998103 | DORIS BOYD ET VIR | NORTHERN NATURAL GAS COMPANY | 08/30/1957 | 36/298 | FINNEY | KS | T235 - R32W SEC 11: S2 |
| A13998104 | MARION LYNN RUSSELL ET UX | NORTHERN NATURAL GAS COMPANY | 08/20/1957 | 36/294 | FINNEY | KS | T235 - R32W SEC 12: SW |
| A13998105 | RODGER FUNK FARMS INC | ENRON GATHERING LIMITED PARTNERSHIP | 12/02/1996 | 201/245 | FINNEY | KS | T235 - R32W SEC 12: SW |
| A13998106 | FINNEY COUNTY COMMISSIONERS | NORTHERN NATURAL GAS COMPANY | 03/03/1983 | UNRECORDED | FINNEY | KS | T235 - R32W SEC 12: SE T235 - R32W SEC 2: SE |
| A13998107 | MARION LYNN RUSSELL ET UX | NORTHERN NATURAL GAS COMPANY | 08/20/1957 | 36/326 | FINNEY | KS | T235 - R32W SEC 12: W2 T235 - R32W SEC 13: NW |
| A13998108 | JOHN S BOYD ET AL | NORTHERN NATURAL GAS COMPANY | 08/21/1957 | 36/296 | FINNEY | KS | T235 - R32W SEC 13: E2SW T235 - R32W SEC 13: SE |
| A13998109 | HARRY M RIFFEL ET UX | NORTHERN NATURAL GAS COMPANY | 02/02/1959 | 40/147 | FINNEY | KS | T235 - R32W SEC 14: E2 |

| CONTRACTS CODE | GRANTOR | GRANTEE | CONTRACT DATE | RECORDING | COUNTY | STATE | LEGAL DESCRIPTION |
|----------------|---|---|---------------|------------|--------|-------|------------------------|
| A13998110 | DENA MEYER ET AL | NORTHERN NATURAL GAS COMPANY | 03/18/1957 | 35/247 | FINNEY | KS | T23S - R32W SEC 15 |
| A13998111 | JAMES E ELY | NORTHERN NATURAL GAS COMPANY | 04/25/1958 | 38/82 | FINNEY | KS | T23S - R32W SEC 16: NE |
| A13998112 | ANTHONY J STRASSER ET UX | NORTHERN NATURAL GAS COMPANY | 04/16/1957 | 35/249 | FINNEY | KS | T23S - R32W SEC 22: NE |
| A13998113 | PETROLEUM INC | NORTHERN NATURAL GAS COMPANY | 06/24/1957 | 41/53 | FINNEY | KS | T23S - R32W SEC 23: NW |
| A13998114 | HOMER PIERCE JR | ONEOK FIELD SERVICES COMPANY LLC | 03/25/2001 | 240/744 | FINNEY | KS | T23S - R32W SEC 24: NE |
| A13998115 | THOMAS W TALBOTT | KN GAS GATHERING INC | 07/18/1997 | 220/637 | FINNEY | KS | T23S - R32W SEC 25: SW |
| A13998116 | RJ BOYD ET UX | NORTHERN NATURAL GAS COMPANY | 08/26/1957 | 36/330 | FINNEY | KS | T23S - R32W SEC 24: NE |
| A13998117 | LEE BRINKMEYER ET UX | NORTHERN NATURAL GAS COMPANY | 08/22/1957 | 36/338 | FINNEY | KS | T23S - R32W SEC 24: SE |
| A13998118 | WM EASTON | KANSAS-NEBRASKA NATURAL GAS COMPANY INC | 11/22/1947 | 16/504 | FINNEY | KS | T23S - R34W SEC 6: SE |
| A13998119 | FLEMING FARMS INC | NORTHERN NATURAL GAS COMPANY | 02/13/1995 | 168/294 | FINNEY | KS | T23S - R34W SEC 6: SE |
| A13998120 | NORMAN BIRD ET AL | NORTHERN NATURAL GAS COMPANY | 12/20/1994 | 168/295 | FINNEY | KS | T23S - R34W SEC 6: E2 |
| A13998121 | OXY USA INC | ENRON GATHERING LIMITED PARTNERSHIP | 05/14/1996 | 192/27 | FINNEY | KS | T23S - R34W SEC 6: SW |
| A13998122 | MEEKER INC | NORTHERN NATURAL GAS COMPANY | 02/15/1995 | 164/209 | FINNEY | KS | T23S - R34W SEC 7 |
| A13998123 | WILLIAM M DALLAS ET AL | KANSAS-NEBRASKA NATURAL GAS COMPANY INC | 11/24/1947 | 16/507 | FINNEY | KS | T23S - R34W SEC 8: N2 |
| A13998124 | KATHERINE W COOK IRREVOCABLE TRUST DTD 12/22/1967 | METHANOL PRODUCTION CORPORATION | 02/27/1985 | 58/556 | FINNEY | KS | T23S - R34W SEC 8: NE |
| A13998125 | AM FLEMING ET UX | KANSAS-NEBRASKA NATURAL GAS COMPANY INC | 03/31/1950 | 21/39 | FINNEY | KS | T23S - R34W SEC 8: SW |
| A13998126 | ELSIE BARTLOW ET VIR | NORTHERN NATURAL GAS COMPANY | 08/01/1950 | 21/335 | FINNEY | KS | T23S - R34W SEC 9: NW |
| A13998127 | ELSIE BARTLOW ET VIR | NORTHERN NATURAL GAS COMPANY | 06/03/1949 | 20/38 | FINNEY | KS | T23S - R34W SEC 9: NW |
| A13998128 | ELSIE BARTLOW ET VIR | NORTHERN NATURAL GAS COMPANY | 08/01/1950 | 21/414 | FINNEY | KS | T23S - R34W SEC 9: NW |
| A13998129 | JENNIE A NIQUETTE | NORTHERN NATURAL GAS COMPANY | 07/11/1950 | 21/415 | FINNEY | KS | T23S - R34W SEC 9: NE |
| A13998130 | GREAT EASTERN IRRIGATION ASSOCIATION | KN ENERGY INC | 10/30/1989 | UNRECORDED | FINNEY | KS | T23S - R34W SEC 13: SW |
| A13998131 | KASPER J HEINZ ET AL | KANSAS-NEBRASKA NATURAL GAS COMPANY INC | 03/20/1947 | 22/267 | FINNEY | KS | T23S - R34W SEC 13: NW |

| CONTRACTS CODE | GRANTOR | GRANTEE | CONTRACT DATE | RECORDING | COUNTY | STATE | LEGAL DESCRIPTION |
|----------------|--|--|---------------|------------|--------|-------|--|
| A13998132 | MARY E BIDWELL ET VIR | KANSAS-NEBRASKA NATURAL GAS COMPANY INC | 01/30/1951 | 22/269 | FINNEY | KS | T23S - R34W SEC 13: SW |
| A13998133 | THE GARDEN CITY COMPANY | KANSAS-NEBRASKA NATURAL GAS COMPANY INC | 01/18/1951 | 22/257 | FINNEY | KS | T23S - R34W SEC 14: SE T23S - R34W SEC 23: N2 T23S - R34W SEC 35: SE |
| A13998134 | BIG M FARMS | METHANOL PRODUCTION CORPORATION | 02/26/1985 | 58/557 | FINNEY | KS | T23S - R34W SEC 17: E2 |
| A13998135 | WE LEAVITT ET AL | KANSAS-NEBRASKA NATURAL GAS COMPANY INC | 05/02/1950 | 21/523 | FINNEY | KS | T23S - R34W SEC 17 |
| A13998136 | THE PINEY WOODS COUNTRY LIFE SCHOOL | KANSAS-NEBRASKA NATURAL GAS COMPANY | 04/03/1950 | 21/37 | FINNEY | KS | T23S - R34W SEC 20: W2NE |
| A13998137 | PAUL W TURRENTINE ET UX | KANSAS-NEBRASKA NATURAL GAS COMPANY | 05/22/1950 | 21/246 | FINNEY | KS | T23S - R34W SEC 21: S2 |
| A13998138 | THE GARDEN CITY WESTERN RAILWAY COMPANY | METHANOL PRODUCTION CORPORATION | 02/27/1985 | 58/572 | FINNEY | KS | T23S - R34W SEC 21: S2SW |
| A13998139 | SOUTHWEST AGRICULTURE ENTERPRISES INC | METHANOL PRODUCTION CORPORATION | 02/26/1985 | 58/558 | FINNEY | KS | T23S - R34W SEC 21: SWSW |
| A13998140 | ADRIN SMALL | KN GAS GATHERING INC | 03/21/1996 | 196/246 | FINNEY | KS | T23S - R34W SEC 36: NE |
| A13998141 | FINNEY COUNTY COMMISSIONERS | KN GAS GATHERING INC | 12/04/1996 | UNRECORDED | FINNEY | KS | T23S - R34W SEC 35 T23S - R34W SEC 36 |
| A13998142 | FINNEY COUNTY WATER USERS ASSOCIATION | KANSAS-NEBRASKA NATURAL GAS COMPANY INC | 02/03/1951 | 22/206 | FINNEY | KS | T23S - R34W SEC 35 |
| A13998143 | FE STEWART | THE GARDEN CITY GAS COMPANY | 07/29/1930 | 161/331 | FINNEY | KS | T24S - R32W SEC 19: SW |
| A13998144 | LAWRENCE E MADDOX ET UX | NORTHERN NATURAL GAS COMPANY | 03/01/1983 | 50/658 | FINNEY | KS | T24S - R31W SEC 6: S2SW |
| A13998145 | JE SMITH ET UX | THE GARDEN CITY GAS COMPANY | 07/29/1930 | 161/330 | FINNEY | KS | T24S - R32W SEC 19: SESW |
| A13998146 | CITY OF GARDEN CITY | NORTHERN NATURAL GAS COMPANY | 12/14/1955 | 211/409 | FINNEY | KS | T24S - R32W SEC 19: NW |
| A13998147 | HARRY A HARMS ET UX | NORTHERN NATURAL GAS COMPANY | 09/21/1959 | 41/528 | FINNEY | KS | T24S - R31W SEC 6: NW |
| A13998148 | WALTER M GOSS ET UX | NORTHERN NATURAL GAS COMPANY | 09/19/1959 | 41/547 | FINNEY | KS | T24S - R31W SEC 6: N2SW |
| A13998149 | HMW LAND LLC | ONEOK FIELD SERVICES COMPANY LLC | 03/22/2004 | 260/928 | FINNEY | KS | T24S - R32W SEC 24: SESESE |
| A13998150 | JOHN HUSTON ET UX | KANSAS-NEBRASKA NATURAL GAS COMPANY INC | 10/24/1957 | 37/173 | FINNEY | KS | T24S - R32W SEC 24: NE |
| A13998151 | FINNEY COUNTY COMMISSIONERS | KN GAS GATHERING INC | 06/30/1997 | UNRECORDED | FINNEY | KS | T24S - R32W SEC 24 |
| A13998152 | RD LOWRANCE | KN GAS GATHERING INC | 05/16/1997 | 214/401 | FINNEY | KS | T24S - R32W SEC 24: SE |
| A13998153 | MARK W LOWRANCE | KN GAS GATHERING INC | 12/09/1997 | 219/228 | FINNEY | KS | T24S - R32W SEC 24 |
| A13998154 | GEO H MACK | THE GARDEN CITY GAS COMPANY | 07/22/1930 | 161/318 | FINNEY | KS | T24S - R32W SEC 30 |
| A13998155 | RIDGE VIEW FARMS INC | NORTHERN NATURAL GAS COMPANY | 03/03/1983 | 50/656 | FINNEY | KS | T24S - R31W SEC 7: NW |

| CONTRACTS CODE | GRANTOR | GRANTEE | CONTRACT DATE | RECORDING | COUNTY | STATE | LEGAL DESCRIPTION |
|----------------|--|---|---------------|------------|--------|-------|---|
| A13998156 | EDNA R CRASE ET VIR | NORTHERN NATURAL GAS COMPANY | 09/06/1978 | 25/688 | FINNEY | KS | T24S - R31W SEC 7: SE |
| A13998157 | HAZELL M RUSSELL ESTATE | NORTHERN NATURAL GAS COMPANY | 09/26/1978 | 26/192 | FINNEY | KS | T24S - R31W SEC 7: SW |
| A13998158 | FINNEY COUNTY COMMISSIONERS | KANSAS-NEBRASKA NATURAL GAS COMPANY INC | 06/19/1979 | UNRECORDED | FINNEY | KS | T24S - R32W SEC 33 T25S - R32W SEC 4 |
| A13998159 | JOHN H BURNSIDE ET UX | KANSAS-NEBRASKA NATURAL GAS COMPANY INC | 06/10/1952 | 27/302 | FINNEY | KS | T24S - R32W SEC 33 T25S - R32W SEC 5 |
| A13998160 | STATE OF KANSAS | NORTHERN NATURAL GAS COMPANY | 09/03/1957 | UNRECORDED | FINNEY | KS | T23S - R32W SEC 36 |
| A13998161 | M L RUSSELL AND HAZEL M RUSSELL ESTATES | NORTHERN NATURAL GAS COMPANY | 09/26/1978 | 26/191 | FINNEY | KS | T24S - R31W SEC 7: NW |
| A13998162 | FINNEY COUNTY COMMISSIONERS | KANSAS-NEBRASKA NATURAL GAS COMPANY INC | 04/05/1954 | UNRECORDED | FINNEY | KS | T24S - R33W SEC 1 |
| A13998163 | DANA G LEWIS ET UX | KANSAS-NEBRASKA NATURAL GAS COMPANY INC | 03/31/1954 | 30/93 | FINNEY | KS | T24S - R33W SEC 1: S2SW |
| A13998164 | STELLA BURNEY | KANSAS-NEBRASKA NATURAL GAS COMPANY INC | 02/15/1954 | 30/87 | FINNEY | KS | T24S - R33W SEC 1: N2SW |
| A13998165 | VICTOR W HAFlich ET UX | KANSAS-NEBRASKA NATURAL GAS COMPANY INC | 02/25/1954 | 30/85 | FINNEY | KS | T24S - R33W SEC 2: NESW T24S - R33W SEC 2: NWSE |
| A13998166 | JAMES B BLYTHE ET UX | KANSAS-NEBRASKA NATURAL GAS COMPANY INC | 10/08/1973 | 6/337 | FINNEY | KS | T24S - R33W SEC 2 |
| A13998167 | FRANK E CRASE | NORTHERN NATURAL GAS COMPANY | 09/07/1978 | 26/193 | FINNEY | KS | T24S - R31W SEC 8: SW |
| A13998168 | THE ATCHISON TOPEKA AND SANTA FE RAILWAY COMPANY | TRI-COUNTY GAS COMPANY | 05/15/1942 | UNRECORDED | FINNEY | KS | T24S - R33W SEC 7: NE |
| A13998169 | ATCHISON TOPEKA AND SANTA FE RAILWAY COMPANY | KANSAS-NEBRASKA NATURAL GAS COMPANY INC | 04/01/1954 | UNRECORDED | FINNEY | KS | T24S - R33W SEC 12: N2 |
| A13998170 | DR FRANK DIXON EICHHORN ET UX | NORTHERN NATURAL GAS COMPANY | 01/31/1975 | 8/995 | FINNEY | KS | T24S - R31W SEC 18: E2 |
| A13998171 | CO DOWNING | KANSAS-NEBRASKA NATURAL GAS COMPANY INC | 02/17/1954 | 30/83 | FINNEY | KS | T24S - R33W SEC 12: E2NW |
| A13998172 | IRSIK & DOLL FEED SERVICES INC | KN GAS GATHERING INC | 07/11/1997 | 214/402 | FINNEY | KS | T24S - R31W SEC 19: S2 |
| A13998173 | LOUIS ANGELES ET UX | KANSAS-NEBRASKA NATURAL GAS COMPANY INC | 02/17/1954 | 30/84 | FINNEY | KS | T24S - R33W SEC 12: NENW |
| A13998174 | THE GARDEN CITY DITCH COMPANY | KANSAS-NEBRASKA NATURAL GAS COMPANY INC | 03/03/1954 | 30/94 | FINNEY | KS | T24S - R33W SEC 12: N2 |

| CONTRACTS CODE | GRANTOR | GRANTEE | CONTRACT DATE | RECORDING | COUNTY | STATE | LEGAL DESCRIPTION |
|----------------|--|---|---------------|---------------|--------|-------|--|
| A13998175 | THE ATCHISON TOPEKA AND SANTA FE RAILWAY COMPANY | NORTHERN NATURAL GAS COMPANY | 04/19/1962 | UNRECORDED | FINNEY | KS | T24S - R33W SEC 13: NW T24S - R33W SEC 13: SW |
| A13998176 | THE GARDEN CITY COMPANY | NORTHERN NATURAL GAS COMPANY | 03/26/1962 | 47/168 | FINNEY | KS | T24S - R33W SEC 13: N2SW |
| A13998177 | THE GARDEN CITY COMPANY | NORTHERN NATURAL GAS COMPANY | 03/26/1962 | 47/166 | FINNEY | KS | T24S - R33W SEC 13: SESESW |
| A13998178 | IRSIK & DOLL FEED SERVICES | ONEOK FIELD SERVICES COMPANY LLC | 02/25/2003 | 254/131 | FINNEY | KS | T24S - R31W SEC 19: NE |
| A13998179 | RAYMOND G MORRIS ET AL | NORTHERN NATURAL GAS COMPANY | 01/23/1975 | 10/615 | FINNEY | KS | T24S - R31W SEC 19: E2 |
| A13998180 | LOUIE LANDGRAF | NORTHERN NATURAL GAS COMPANY | 03/27/1962 | 47/170 | FINNEY | KS | T24S - R33W SEC 13: S2SW T24S - R33W SEC 13: SWSE |
| A13998181 | PETE MAI ET UX | KANSAS-NEBRASKA NATURAL GAS COMPANY INC | 06/16/1953 | 27/548 | FINNEY | KS | T24S - R33W SEC 14: W2 T24S - R33W SEC 15: E2 |
| A13998182 | MAE ANDERSON | KANSAS-NEBRASKA NATURAL GAS COMPANY INC | 06/16/1953 | 27/549 | FINNEY | KS | T24S - R33W SEC 15: W2 T24S - R33W SEC 16 T24S - R33W SEC 9: SW |
| A13998183 | RAYMOND G MORRIS ET AL | NORTHERN NATURAL GAS COMPANY | 01/23/1975 | 10/614 | FINNEY | KS | T24S - R31W SEC 20: NW |
| A13998184 | STATE OF KANSAS | NORTHERN NATURAL GAS COMPANY | 11/21/1977 | UNRECORDED | FINNEY | KS | T24S - R31W SEC 21: NE |
| A13998185 | DAVID GODDARD ET UX | NORTHERN NATURAL GAS COMPANY | 07/10/1950 | 21/465 | FINNEY | KS | T24S - R34W SEC 15: NE |
| A13998186 | CORA F MCWILLIAMS | NORTHERN NATURAL GAS COMPANY | 05/20/1950 | 21/299 | FINNEY | KS | T24S - R33W SEC 16 |
| A13998187 | CORA F MCWILLIAMS | NORTHERN NATURAL GAS COMPANY | 05/20/1950 | 21/228 | FINNEY | KS | T24S - R33W SEC 16 |
| A13998188 | CIRCLE LAND AND CATTLE CORPORATION | NORTHERN NATURAL GAS COMPANY | 03/29/1994 | 153/230 | FINNEY | KS | T24S - R33W SEC 16: W2 |
| A13998189 | CIRCLE LAND AND CATTLE CORPORATION | NORTHERN NATURAL GAS COMPANY | 09/08/1994 | 156/95 | FINNEY | KS | T24S - R33W SEC 16: S2 |
| A13998190 | SUNFLOWER ELECTRIC POWER CORPORATION | KN ENERGY INC | 12/01/1989 | 84/760 | FINNEY | KS | T24S - R33W SEC 17: SW T24S - R33W SEC 18: W2 T25S - R33W SEC 18: NW T25S - R33W SEC 20: NW T25S - R34W SEC 24: N2 |
| A13998191 | SUNFLOWER ELECTRIC POWER CORPORATION | KN GAS GATHERING INC | 10/20/1999 | 299/402 | FINNEY | KS | T24S - R33W SEC 19 |
| A13998192 | CIRCLE LAND AND CATTLE CORPORATION | NORTHERN NATURAL GAS COMPANY | 03/27/1995 | 166/228 | FINNEY | KS | T24S - R33W SEC 22: E2 |
| A13998193 | MAE C TAIT | NORTHERN NATURAL GAS COMPANY | 10/13/1950 | 22/166 | FINNEY | KS | T24S - R33W SEC 23: SW |
| A13998194 | CLAUD S SHELOR | NORTHERN NATURAL GAS COMPANY | 02/11/1936 | 2/173,531/168 | FINNEY | KS | T24S - R33W SEC 23: NESE |
| A13998195 | LESTER CLARK ET UX | NORTHERN NATURAL GAS COMPANY | 06/25/1979 | 29/808 | FINNEY | KS | T24S - R31W SEC 25: SW |
| A13998196 | JON M PALACIOS ET UX | ONEOK FIELD SERVICES COMPANY LLC | 03/04/2004 | 260/927 | FINNEY | KS | T24S - R31W SEC 25: NE |
| A13998197 | ROBERT L VINCENT ET AL | NORTHERN NATURAL GAS COMPANY | 04/12/1973 | 2/171 | FINNEY | KS | T24S - R33W SEC 23: SW |

| CONTRACTS CODE | GRANTOR | GRANTEE | CONTRACT DATE | RECORDING | COUNTY | STATE | LEGAL DESCRIPTION |
|----------------|--|---|---------------|------------|--------|-------|--|
| A13998198 | MAE C TAIT | NORTHERN NATURAL GAS COMPANY | 10/19/1950 | 21/516 | FINNEY | KS | T24S - R33W SEC 23: SW |
| A13998199 | MAXINE JONES | NORTHERN NATURAL GAS COMPANY | 01/03/1996 | 182/298 | FINNEY | KS | T24S - R31W SEC 25: SW |
| A13998200 | SC WEBB ET UX | THE MCPHERONS OIL & GAS DEVELOPMENT COMPANY | 05/22/1933 | 168/100 | FINNEY | KS | T24S - R33W SEC 24: S2SE T24S - R33W SEC 24: SESW |
| A13998201 | PAUL F FOTOPOULOS ET UX | KANSAS-NEBRASKA NATURAL GAS COMPANY INC | 01/23/1979 | 28/579 | FINNEY | KS | T24S - R34W SEC 17: S2 |
| A13998202 | JACOB J DECHANT ET UX | NORTHERN NATURAL GAS COMPANY | 07/07/1981 | 40/996 | FINNEY | KS | T24S - R31W SEC 26: NW |
| A13998203 | KANSAS FORESTRY FISH AND GAME COMMISSION | KANSAS-NEBRASKA NATURAL GAS COMPANY INC | 06/01/1952 | 27/287 | FINNEY | KS | T24S - R33W SEC 25 T24S - R33W SEC 26 T24S - R33W SEC 35 T25S - R33W SEC 1 T25S - R33W SEC 2 |
| A13998204 | KANSAS DEPARTMENT OF WILDLIFE AND PARKS | KN GAS GATHERING INC | 07/17/1997 | 214/400 | FINNEY | KS | T24S - R33W SEC 25: W2 T24S - R33W SEC 26: W2 |
| A13998205 | MAE C TAIT | NORTHERN NATURAL GAS COMPANY | 05/26/1950 | 21/300 | FINNEY | KS | T24S - R33W SEC 27: SW |
| A13998206 | MAE C TAIT | NORTHERN NATURAL GAS COMPANY | 05/26/1950 | 21/225 | FINNEY | KS | T24S - R33W SEC 27: SW |
| A13998207 | MAE C TAIT | NORTHERN FUEL SUPPLY COMPANY | 02/11/1936 | 168/531 | FINNEY | KS | T24S - R33W SEC 22: SE T24S - R33W SEC 23: S2 T24S - R33W SEC 27: N2 T24S - R33W SEC 27: SW |
| A13998208 | JOHN V MOLER ET UX | NORTHERN NATURAL GAS COMPANY | 07/27/1981 | 40/995 | FINNEY | KS | T24S - R31W SEC 26: SW |
| A13998209 | JOHN V MOLER ET UX | NORTHERN NATURAL GAS COMPANY | 02/13/1979 | 28/73 | FINNEY | KS | T24S - R31W SEC 26: SW |
| A13998210 | JOHN V MOLER ET UX | NORTHERN NATURAL GAS COMPANY | 08/20/1979 | 30/428 | FINNEY | KS | T24S - R31W SEC 27: NW |
| A13998211 | LEE KISNER ET UX | NORTHERN NATURAL GAS COMPANY | 09/20/1978 | 26/201 | FINNEY | KS | T24S - R31W SEC 27: SW |
| A13998212 | LEE KISNER ET UX | NORTHERN NATURAL GAS COMPANY | 03/01/1979 | 28/72 | FINNEY | KS | T24S - R31W SEC 27: SE |
| A13998213 | CORA F MCWILLIAMS | NORTHERN NATURAL GAS COMPANY | 07/02/1947 | 16/510 | FINNEY | KS | T24S - R33W SEC 28: S2 |
| A13998214 | CORA F MCWILLIAMS | NORTHERN NATURAL GAS COMPANY | 07/02/1947 | 16/429 | FINNEY | KS | T24S - R33W SEC 28: S2 |
| A13998215 | JOHN V MOLER ET UX | NORTHERN NATURAL GAS COMPANY | 09/28/1978 | 26/200 | FINNEY | KS | T24S - R31W SEC 27: N2 |
| A13998216 | CIRCLE LAND AND CATTLE CORPORATION | NORTHERN NATURAL GAS COMPANY | 02/21/1994 | 153/227 | FINNEY | KS | T24S - R33W SEC 28: NE |
| A13998217 | MAE C TAIT | NORTHERN NATURAL GAS COMPANY | 10/24/1949 | 20/445 | FINNEY | KS | T24S - R33W SEC 34 |
| A13998218 | MARY SUE BARNARD ET AL | KN ENERGY INC | 06/21/1990 | 86/978 | FINNEY | KS | T25S - R31W SEC 6: NE |
| A13998219 | HARLEY M FOULKS ET UX | KANSAS-NEBRASKA NATURAL GAS COMPANY INC | 07/06/1976 | 14/814 | FINNEY | KS | T24S - R31W SEC 31: E2 |
| A13998220 | HENRY B WELDON ET UX | KANSAS-NEBRASKA NATURAL GAS COMPANY INC | 04/10/1964 | UNRECORDED | FINNEY | KS | T24S - R31W SEC 32: SW |

| CONTRACTS CODE | GRANTOR | GRANTEE | CONTRACT DATE | RECORDING | COUNTY | STATE | LEGAL DESCRIPTION |
|----------------|--|---|---------------|------------|--------|-------|---|
| A13998221 | THE BOWIE INVESTMENT COMPANY ET AL | KANSAS-NEBRASKA NATURAL GAS COMPANY INC | 06/23/1964 | UNRECORDED | FINNEY | KS | T24S - R31W SEC 32: SE |
| A13998222 | CIRCLE LAND AND CATTLE CORPORATION | ONEOK FIELD SERVICES COMPANY LLC | 01/01/2005 | 265/894 | FINNEY | KS | T24S - R33W SEC 34: NW |
| A13998223 | KANSAS DEPARTMENT OF WILDLIFE AND PARKS | ONEOK FIELD SERVICES COMPANY LLC | 04/09/2008 | 284/486 | FINNEY | KS | T24S - R33W SEC 35: NW |
| A13998224 | ATCHISON TOPEKA AND SANTA FE RAILWAY COMPANY | KANSAS-NEBRASKA NATURAL GAS COMPANY INC | 07/14/1958 | UNRECORDED | FINNEY | KS | T24S - R31W SEC 32: SW |
| A13998225 | JOHN V MOLER ET UX | NORTHERN NATURAL GAS COMPANY | 09/28/1978 | 26/203 | FINNEY | KS | T24S - R31W SEC 34: E2 T24S - R31W SEC 34: NW |
| A13998226 | OXY USA INC | NORTHERN NATURAL GAS COMPANY | 02/08/1991 | 92/44 | FINNEY | KS | T24S - R33W SEC 23: S2 |
| A13998227 | BROOKOVER LAND ENTERPRISES | ONEOK FIELD SERVICES COMPANY LLC | 03/30/2001 | 240/743 | FINNEY | KS | T25S - R32W SEC 14: NE |
| A13998228 | VIOLET K TATE | NORTHERN NATURAL GAS COMPANY | 10/23/1978 | 26/204 | FINNEY | KS | T24S - R31W SEC 35: NW |
| A13998229 | VIOLET K TATE | NORTHERN NATURAL GAS COMPANY | 10/23/1978 | 26/205 | FINNEY | KS | T24S - R31W SEC 35: NE |
| A13998230 | VIOLET K TATE | NORTHERN NATURAL GAS COMPANY | 10/23/1978 | 26/206 | FINNEY | KS | T24S - R31W SEC 35: SE |
| A13998231 | ATCHISON TOPEKA AND SANTA FE RAILWAY COMPANY | KANSAS-NEBRASKA NATURAL GAS COMPANY INC | 12/01/1949 | UNRECORDED | FINNEY | KS | T24S - R34W SEC 1: SW T24S - R34W SEC 2: SE |
| A13998232 | VIOLET K TATE | NORTHERN NATURAL GAS COMPANY | 03/19/1979 | 28/297 | FINNEY | KS | T24S - R31W SEC 35: NE |
| A13998233 | ATCHISON TOPEKA AND SANTA FE RAILWAY COMPANY | KANSAS-NEBRASKA NATURAL GAS COMPANY INC | 10/01/1952 | UNRECORDED | FINNEY | KS | T24S - R34W SEC 1: SW |
| A13998234 | FINNEY COUNTY COMMISSIONERS | KANSAS-NEBRASKA NTURAL GAS COMPANY INC | 11/26/1949 | UNRECORDED | FINNEY | KS | T24S - R34W SEC 1 T24S - R34W SEC 12 |
| A13998235 | RAYE H KISNER ET VIR | NORTHERN NATURAL GAS COMPANY | 07/02/1981 | 40/998 | FINNEY | KS | T24S - R31W SEC 36: N2 |
| A13998236 | THE GARDEN CITY DITCH COMPANY | KANSAS-NEBRASKA NATURAL GAS COMPANY INC | 07/10/1952 | 27/285 | FINNEY | KS | T24S - R34W SEC 1: SW |
| A13998237 | RAYE H KISNER ET VIR | NORTHERN NATURAL GAS COMPANY | 03/09/1979 | 28/298 | FINNEY | KS | T24S - R31W SEC 36: NW |
| A13998238 | GEORGE L POTTER | KANSAS-NEBRASKA NATURAL GAS COMPANY INC | 01/16/1979 | 28/64 | FINNEY | KS | T24S - R34W SEC 2: S2NE |
| A13998239 | TOM HENDERSON ET AL | KANSAS-NEBRASKA NATURAL GAS COMPANY INC | 01/17/1951 | 22/273 | FINNEY | KS | T24S - R34W SEC 2: S2NE |
| A13998240 | RAYE H KISNER ET VIR | NORTHERN NATURAL GAS COMPANY | 06/19/1979 | 29/807 | FINNEY | KS | T24S - R31W SEC 36: NW |
| A13998241 | LARRY L FALDTZ REVOCABLE TRUST ET AL | ONEOK FIELD SERVICES COMPANY LLC | 04/22/2012 | 305/375 | FINNEY | KS | T22S - R31W SEC 26: SE |

| CONTRACTS CODE | GRANTOR | GRANTEE | CONTRACT DATE | RECORDING | COUNTY | STATE | LEGAL DESCRIPTION |
|----------------|---------------------------------------|---|---------------|------------|--------|-------|--|
| A13998242 | CLARK LAND AND LIVESTOCK INC | ONEOK FIELD SERVICES COMPANY LLC | 05/09/2002 | 246/485 | FINNEY | KS | T25S - R31W SEC 2: NE |
| A13998243 | FINNEY COUNTY WATER USERS ASSOCIATION | KANSAS-NEBRASKA NATURAL GAS COMPANY INC | 06/09/1960 | UNRECORDED | FINNEY | KS | T24S - R34W SEC 4: NE |
| A13998244 | VIOLET K TATE | NORTHERN NATURAL GAS COMPANY | 08/07/1979 | 30/301 | FINNEY | KS | T25S - R31W SEC 3: NE |
| A13998245 | THE GARDEN CITY DITCH COMPANY | KANSAS-NEBRASKA NATURAL GAS COMPANY INC | 07/22/1950 | UNRECORDED | FINNEY | KS | T24S - R34W SEC 4 |
| A13998246 | BOWIE INVESTMENT COMPANY ET AL | KANSAS-NABRASKA NATURAL GAS COMPANY INC | 03/03/1955 | 31/584 | FINNEY | KS | T25S - R31W SEC 6 |
| A13998247 | TIM DEWEY FARM & CATTLE CO | KN GAS GATHERING INC | 05/20/1997 | 214/405 | FINNEY | KS | T25S - R31W SEC 5: S2 |
| A13998248 | O C HICKS ET UX | KANSAS-NEBRASKA NATURAL GAS COMPANY INC | 05/21/1958 | 39/275 | FINNEY | KS | T25S - R31W SEC 6 |
| A13998249 | FINNEY COUNTY WATER USERS ASSOCIATION | KANSAS-NEBRASKA NATURAL GAS COMPANY INC | 04/28/1950 | UNRECORDED | FINNEY | KS | T24S - R34W SEC 4: NE |
| A13998250 | O C HICKS ET UX | KANSAS-NEBRASKA NATURAL GAS COMPANY INC | 01/28/1960 | 43/195 | FINNEY | KS | T25S - R31W SEC 6 |
| A13998251 | MARY T MCBURNEY ET VIR | KANSAS-NEBRASKA NATURAL GAS COMPANY INC | 03/27/1950 | 21/38 | FINNEY | KS | T24S - R34W SEC 8: SE |
| A13998252 | TIM DEWEY FARM & CATTLE CO | KN GAS GATHERING INC | 05/20/1997 | 214/406 | FINNEY | KS | T25S - R31W SEC 6: S2SE |
| A13998253 | MARILYN L GOUGH TRUST | KN GAS GATHERING INC | 09/27/1996 | 198/196 | FINNEY | KS | T24S - R34W SEC 8: SW |
| A13998254 | BROOKOVER LAND ENTERPRISES | KN GAS GATHERING INC | 05/30/1997 | 214/404 | FINNEY | KS | T25S - R31W SEC 6: S2 |
| A13998255 | CARL FREDERICK SPETHMANN | KANSAS-NEBRASKA NATURAL GAS COMPANY INC | 04/17/1950 | 21/36 | FINNEY | KS | T24S - R34W SEC 8: NESW T24S - R34W SEC 8: S2SW |
| A13998256 | FRANK REED SR | KANSAS-NEBRASKA NATURAL GAS COMPANY INC | 01/19/1955 | 31/585 | FINNEY | KS | T25S - R31W SEC 6: S2S2 T25S - R31W SEC 7 |
| A13998257 | ESTATE OF GALE W VINZANT | KANSAS-NEBRASKA NATURAL GAS COMPANY INC | 05/13/1950 | 21/525 | FINNEY | KS | T24S - R34W SEC 8: NESW T24S - R34W SEC 8: S2SW |
| A13998258 | TIM DEWEY FARM & CATTLE COMPANY | KN GAS GATHERING INC | 12/09/1997 | 219/224 | FINNEY | KS | T25S - R31W SEC 7: W2 |
| A13998259 | FRANK REED ESTATE ET AL | KANSAS-NEBRASKA NATURAL GAS COMPANY INC | 08/02/1977 | 20/784 | FINNEY | KS | T25S - R31W SEC 16: NW T25S - R31W SEC 8: S2 T25S - R31W SEC 9: SW |
| A13998260 | H CLAY WELDON ET UX | NORTHERN NATURAL GAS COMPANY | 04/10/1979 | 28/612 | FINNEY | KS | T25S - R31W SEC 10: N2NW |

| CONTRACTS CODE | GRANTOR | GRANTEE | CONTRACT DATE | RECORDING | COUNTY | STATE | LEGAL DESCRIPTION |
|----------------|--|--|---------------|------------|--------|-------|---|
| A13998261 | OLIVE C STONE ET AL | KANSAS-NEBRASKA NATURAL GAS COMPANY INC | 07/14/1949 | 19/276 | FINNEY | KS | T24S - R34W SEC 9: S2 |
| A13998262 | H CLAY WELDON ET UX | NORTHERN NATURAL GAS COMPANY | 07/31/1979 | 30/300 | FINNEY | KS | T25S - R31W SEC 10: NE T25S - R31W SEC 3: SE |
| A13998263 | PHYLLIS G BEACH ET AL | NORTHERN NATURAL GAS COMPANY | 03/31/1979 | 28/652 | FINNEY | KS | T25S - R31W SEC 10 |
| A13998264 | STATE OF KANSAS | NORTHERN NATURAL GAS COMPANY ET AL | 10/24/1978 | UNRECORDED | FINNEY | KS | T25S - R31W SEC 11 |
| A13998265 | HW CLUTTER ET UX | KANSAS-NEBRASKA NATURAL GAS COMPANY INC | 05/22/1952 | 27/284 | FINNEY | KS | T24S - R34W SEC 1: SW T24S - R34W SEC 12 |
| A13998266 | ATCHISON TOPEKA AND SANTA FE RAILWAY COMPANY | KANSAS-NEBRASKA NATURAL GAS COMPANY INC | 08/19/1944 | UNRECORDED | FINNEY | KS | T24S - R34W SEC 12: NE |
| A13998267 | H CLAY WELDON ET UX | NORTHERN NATURAL GAS COMPANY | 01/02/1980 | 33/205 | FINNEY | KS | T25S - R31W SEC 14: S2 |
| A13998268 | HW CLUTTER ET UX | KANSAS-NEBRASKA NATURAL GAS COMPANY INC | 06/16/1944 | 14/469 | FINNEY | KS | T24S - R34W SEC 12: E2 |
| A13998269 | H CLAY WELDON ET UX | NORTHERN NATURAL GAS COMPANY | 04/10/1979 | 28/626 | FINNEY | KS | T25S - R31W SEC 14: SWSW |
| A13998270 | H CLAY WELDON ET UX | NORTHERN NATURAL GAS COMPANY | 06/19/1979 | 29/447 | FINNEY | KS | T25S - R31W SEC 14: SW |
| A13998271 | PHYLLIS G BEACH ET AL | NORTHERN NATURAL GAS COMPANY | 03/31/1979 | 28/613 | FINNEY | KS | T25S - R31W SEC 15: NW |
| A13998272 | PHYLLIS G BEACH ET AL | NORTHERN NATURAL GAS COMPANY | 03/31/1979 | 28/622 | FINNEY | KS | T25S - R31W SEC 15: NE |
| A13998273 | PHYLLIS G BEACH ET AL | NORTHERN NATURAL GAS COMPANY | 03/31/1979 | 28/623 | FINNEY | KS | T25S - R31W SEC 15: SE |
| A13998274 | PHYLLIS G BEACH ET AL | NORTHERN NATURAL GAS COMPANY | 03/31/1979 | 28/614 | FINNEY | KS | T25S - R31W SEC 15: SW |
| A13998275 | MYRTLE T CLARE | KANSAS-NEBRASKA NATURAL GAS COMPANY INC | 07/09/1947 | 16/321 | FINNEY | KS | T24S - R34W SEC 12: N2NE |
| A13998276 | LEONARD MADER ET UX | ONEOK FIELD SERVICES COMPANY LLC | 08/13/2001 | 245/974 | FINNEY | KS | T24S - R34W SEC 12: NW |
| A13998277 | AH LAYMAN ET UX | KANSAS-NEBRASKA NATURAL GAS COMPANY INC | 02/07/1949 | 19/1 | FINNEY | KS | T24S - R34W SEC 12 T24S - R34W SEC 13 T24S - R34W SEC 24 T24S - R34W SEC 25 T24S - R34W SEC 36 |
| A13998278 | ANGELL GLUNT ET AL | KANSAS-NEBRASKA NATURAL GAS COMPANY INC | 09/10/1981 | 42/25 | FINNEY | KS | T24S - R34W SEC 13: NW |
| A13998279 | LAYMAN ESTATES | TRI-COUNTY GAS COMPANY | 09/29/1936 | UNRECORDED | FINNEY | KS | T24S - R34W SEC 13 |
| A13998280 | ESTATE OF ANDREW LAYMAN | TRI-COUNTY GAS COMPANY | 09/02/1942 | 182/82 | FINNEY | KS | T24S - R34W SEC 13 T24S - R34W SEC 18 T24S - R34W SEC 7: SWSW |
| A13998281 | LAYMAN ESTATE | TRI-COUNTY GAS COMPANY | 10/21/1936 | 173/229 | FINNEY | KS | T24S - R34W SEC 13 |
| A13998282 | OJ BROWN | TIR-COUNTY GAS COMPANY | 09/21/1936 | 173/230 | FINNEY | KS | T24S - R34W SEC 14 |
| A13998283 | MOBIL OIL CORPORATION | NORTHERN NATURAL GAS COMPANY | 10/18/1995 | 179/299 | FINNEY | KS | T24S - R34W SEC 14 |

| CONTRACTS CODE | GRANTOR | GRANTEE | CONTRACT DATE | RECORDING | COUNTY | STATE | LEGAL DESCRIPTION |
|----------------|------------------------------------|---|---------------|------------|--------|-------|--|
| A13998284 | O C HICKS ET UX | KANSAS-NEBRASKA NATURAL GAS COMPANY INC | 01/05/1956 | 32/116 | FINNEY | KS | T25S - R31W SEC 18 |
| A13998285 | JO CATTLE CO INC | NORTHERN NATURAL GAS COMPANY | 01/19/1988 | 74/211 | FINNEY | KS | T24S - R34W SEC 14: SW |
| A13998286 | STATE OF KANSAS | CITIES SERVICE OIL COMPANY | 06/27/1967 | UNRECORDED | FINNEY | KS | T24S - R34W SEC 15: NW |
| A13998287 | DAVID GODDARD ET UX | KANSAS-NEBRASKA NATURAL GAS COMPANY INC | 06/04/1949 | 19/280 | FINNEY | KS | T24S - R34W SEC 15: E2 |
| A13998288 | EVA B SHARER | KANSAS-NEBRASKA NATURAL GAS COMPANY INC | 06/09/1949 | 19/279 | FINNEY | KS | T24S - R34W SEC 15: W2 |
| A13998289 | CHARLES SMITH | TRI-COUNTY GAS COMPANY | 09/29/1936 | 173/229 | FINNEY | KS | T24S - R34W SEC 15: E2 |
| A13998290 | PHYLLIS G BEACH ET AL | NORTHERN NATURAL GAS COMPANY | 09/29/1978 | 27/679 | FINNEY | KS | T25S - R31W SEC 33: SE |
| A13998291 | PHYLLIS G BEACH ET AL | NORTHERN NATURAL GAS COMPANY | 09/29/1978 | 27/678 | FINNEY | KS | T25S - R31W SEC 33: N2 |
| A13998292 | MINTER WILSON DRILLING COMPANY INC | NORTHERN NATURAL GAS COMPANY | 09/21/1978 | 27/680 | FINNEY | KS | T25S - R31W SEC 34: SW |
| A13998293 | FREDERICK FINNUP ET AL | NORTHERN NATURAL GAS COMPANY | 06/25/1979 | 31/704 | FINNEY | KS | T25S - R31W SEC 34: N2SE T25S - R31W SEC 34: S2NE |
| A13998294 | PHYLLIS G BEACH ET AL | NORTHERN NATURAL GAS COMPANY | 03/31/1979 | 29/429 | FINNEY | KS | T25S - R31W SEC 34: W2NW |
| A13998295 | PHYLLIS G BEACH ET AL | NORTHERN NATURAL GAS COMPANY | 03/31/1979 | 29/428 | FINNEY | KS | T25S - R31W SEC 34: N2NE |
| A13998296 | MELVIN MOTT ET UX | NORTHERN NATURAL GAS COMPANY | 03/08/1982 | 46/434 | FINNEY | KS | T25S - R31W SEC 34: S2SE |
| A13998297 | FREDERICK FINNUP ET AL | NORTHERN NATURAL GAS COMPANY | 03/09/1982 | 46/435 | FINNEY | KS | T25S - R31W SEC 34: N2SE T25S - R31W SEC 34: S2NE |
| A13998298 | PHYLLIS G BEACH ET AL | NORTHERN NATURAL GAS COMPANY | 03/31/1979 | 29/433 | FINNEY | KS | T25S - R31W SEC 35: SE |
| A13998299 | PHYLLIS G BEACH ET AL | NORTHERN NATURAL GAS COMPANY | 03/31/1979 | 29/432 | FINNEY | KS | T25S - R31W SEC 35: E2SW |
| A13998300 | PHYLLIS G BEACH ET AL | NORTHERN NATURAL GAS COMPANY | 03/31/1979 | 29/431 | FINNEY | KS | T25S - R31W SEC 35: NW |
| A13998301 | PHYLLIS G BEACH ET AL | NORTHERN NATURAL GAS COMPANY | 03/31/1979 | 29/430 | FINNEY | KS | T25S - R31W SEC 35: NE |
| A13998302 | NELLIE M BEACH TRUST | NORTHERN NATURAL GAS COMPANY | 08/16/1979 | 31/706 | FINNEY | KS | T25S - R31W SEC 36: NW |
| A13998303 | CELONA O HICKS | KANSAS-NEBRASKA NATURAL GAS COMPANY INC | 06/12/1952 | 27/289 | FINNEY | KS | T25S - R32W SEC 14 T25S - R32W SEC 15 T25S - R32W SEC 16 T25S - R32W SEC 4 T25S - R32W SEC 9 |
| A13998304 | W E HICKS ET AL | THE GARDEN CITY GAS COMPANY | 11/24/1930 | 161/538 | FINNEY | KS | T25S - R32W SEC 17: SE |
| A13998305 | CHARLES COWGILL ET UX | NORTHERN NATURAL GAS COMPANY | 04/12/1951 | 22/609 | FINNEY | KS | T25S - R32W SEC 19: E2NW |
| A13998306 | FRED WALKER ET UX | KANSAS-NEBRASKA NATURAL GAS COMPANY INC | 09/06/1949 | 20/14 | FINNEY | KS | T24S - R34W SEC 18: W2SW |

| CONTRACTS CODE | GRANTOR | GRANTEE | CONTRACT DATE | RECORDING | COUNTY | STATE | LEGAL DESCRIPTION |
|----------------|--|---|---------------|------------|--------|-------|---|
| A13998307 | CHARLES COWGILL ET UX | NORTHERN NATURAL GAS COMPANY | 04/12/1951 | 22/599 | FINNEY | KS | T25S - R32W SEC 19: E2NW T25S - R32W SEC 19: NE |
| A13998308 | JOHN Q ADAMS ET UX | NORTHERN NATURAL GAS COMPANY | 08/01/1962 | 47/630 | FINNEY | KS | T25S - R32W SEC 19: W2 |
| A13998309 | FRANCIS C MCGONIGAL ET UX | KANSAS-NEBRASKA NATURAL GAS COMPANY INC | 06/09/1949 | 19/274 | FINNEY | KS | T24S - R34W SEC 18: SE |
| A13998310 | WP ROTH | KANSAS-NEBRASKA NATURAL GAS COMPANY INC | 09/03/1949 | 20/18 | FINNEY | KS | T24S - R34W SEC 18: E2SW |
| A13998311 | FERN M BATCHELDER | NORTHERN NATURAL GAS COMPANY | 05/03/1990 | 85/280 | FINNEY | KS | T25S - R32W SEC 19: NW |
| A13998312 | FREDERICK FINNUP ET AL | KANSAS-NEBRASKA NATURAL GAS COMPANY INC | 09/27/1951 | 25/327 | FINNEY | KS | T24S - R34W SEC 19: N2 |
| A13998313 | FREDERICK FINNUP ET AL | KANSAS-NEBRASKA NATURAL GAS COMPANY INC | 02/06/1947 | 16/475 | FINNEY | KS | T24S - R34W SEC 19: NE |
| A13998314 | MOBIL OIL CORPORATION | NORTHERN NATURAL GAS COMPANY | 10/18/1995 | 179/304 | FINNEY | KS | T24S - R34W SEC 28 |
| A13998315 | O C HICKS ET UX | KANSAS-NEBRASKA NATURAL GAS COMPANY INC | 09/23/1953 | 28/434 | FINNEY | KS | T25S - R32W SEC 22: NE |
| A13998316 | CIRCLE LAND AND CATTLE COROPORATION | NORTHERN NATURAL GAS COMPANY | 11/13/1995 | 179/305 | FINNEY | KS | T24S - R34W SEC 28: SE |
| A13998317 | ESTATE OF CC HAMLIN | KANSAS-NEBRASKA NATURAL GAS COMPANY INC | 12/02/1946 | UNRECORDED | FINNEY | KS | T24S - R34W SEC 30: N2 |
| A13998318 | CLARENCE GIGOT ET AL | KANSAS-NEBRASKA NATURAL GAS COMPANY INC | 06/11/1952 | 27/290 | FINNEY | KS | T25S - R32W SEC 23 |
| A13998319 | O C HICKS ET UX | KANSAS-NEBRASKA NATURAL GAS COMPANY INC | 06/12/1952 | 29/291 | FINNEY | KS | T25S - R32W SEC 24 |
| A13998320 | STATE OF KANSAS | NORTHERN NATURAL GAS COMPANY | 08/17/1962 | UNRECORDED | FINNEY | KS | T25S - R32W SEC 24: NE |
| A13998321 | L C CATTLE INC | KN ENERGY INC | 04/19/1984 | 55/129 | FINNEY | KS | T24S - R34W SEC 31: S2 |
| A13998322 | VIVIAN C JOHNSON ET VIR | KANSAS-NEBRASKA NATURAL GAS COMPANY INC | 09/13/1955 | 31/590 | FINNEY | KS | T25S - R32W SEC 25: NESW T25S - R32W SEC 25: W2SE |
| A13998323 | GENERAL MISSION BOARD OF THE CHURCH OF GOD IN CHRIST | KANSAS-NEBRASKA NATURAL GAS COMPANY INC | 07/17/1974 | 9/2 | FINNEY | KS | T25S - R32W SEC 25: NE |
| A13998324 | PETER SMITH SR | KANSAS-NEBRASKA NATURAL GAS COMPANY INC | 06/12/1952 | 27/293 | FINNEY | KS | T25S - R32W SEC 25: W2 |
| A13998325 | FINNEY COUNTY COMMISSIONERS | NORTHERN NATURAL GAS COMPANY | 08/10/1987 | UNRECORDED | FINNEY | KS | T24S - R34W SEC 33 T25S - R34W SEC 4 |
| A13998326 | DAVE F KOEHN ET UX | KANSAS-NEBRASKA NATURAL GAS COMPANY | 06/05/1952 | 27/292 | FINNEY | KS | T25S - R32W SEC 25: W2 |

| CONTRACTS CODE | GRANTOR | GRANTEE | CONTRACT DATE | RECORDING | COUNTY | STATE | LEGAL DESCRIPTION |
|----------------|---|--|---------------|-----------|--------|-------|--|
| A13998327 | PERRY A BROWN ET AL | KANSAS-NEBRASKA NATURAL GAS COMPANY INC | 05/08/1947 | 16/265 | FINNEY | KS | T24S - R34W SEC 33: S2 T24S - R34W SEC 34: S2 T24S - R34W SEC 35: S2 |
| A13998328 | DAVE F KOEHN ET UX | KANSAS-NEBRASKA NATURAL GAS COMPANY INC | 09/09/1980 | 36/475 | FINNEY | KS | T25S - R32W SEC 25: NW |
| A13998329 | MOBIL OIL CORPORATION | NORTHERN NATURAL GAS COMPANY | 10/18/1995 | 179/298 | FINNEY | KS | T24S - R34W SEC 33: W2 |
| A13998330 | CIRCLE LAND AND CATTLE CORPORATION | NORTHERN NATURAL GAS COMPANY | 04/03/1987 | 73/967 | FINNEY | KS | T24S - R34W SEC 34: E2 |
| A13998331 | CIRCLE LAND AND CATTLE CORPORATION | NORTHERN NATURAL GAS COMPANY | 11/13/1995 | 179/300 | FINNEY | KS | T24S - R34W SEC 34: N2 |
| A13998332 | MAHURON REVOCABLE TRUST DATED 10/12/1984 | ONEOK FIELD SERVICES COMPANY LLC | 09/10/2001 | 241/322 | FINNEY | KS | T25S - R32W SEC 26: NE |
| A13998333 | MOBIL OIL CORPORATION | NORTHERN NATURAL GAS COMPANY | 10/18/1995 | 179/301 | FINNEY | KS | T24S - R34W SEC 34 |
| A13998334 | HAROLD E BROWN | NORTHERN NATURAL GAS COMPANY | 07/08/1987 | 74/212 | FINNEY | KS | T24S - R34W SEC 35: W2 |
| A13998335 | MOBIL OIL CORPORATION | NORTHERN NATURAL GAS COMPANY | 09/07/1995 | 177/359 | FINNEY | KS | T24S - R34W SEC 35 |
| A13998336 | MAHURON REVOCABLE TRUST DATED 10/15/1998 | KN GAS GATHERING INC | 10/15/1998 | 222/426 | FINNEY | KS | T25S - R32W SEC 26: NE |
| A13998337 | RICHARD LIGHTNER | KN GAS GATHERING INC | 10/15/1998 | 222/427 | FINNEY | KS | T25S - R32W SEC 26: S2NW |
| A13998338 | T A SPENCE ET UX | KANSAS-NEBRASKA NATURAL GAS COMPANY INC | 11/13/1953 | 28/436 | FINNEY | KS | T25S - R32W SEC 28: W2 |
| A13998339 | MAE C TAIT | NORTHERN NATURAL GAS COMPANY | 10/24/1949 | 20/442 | FINNEY | KS | T25S - R33W SEC 10 |
| A13998340 | FRANK L STALEY ET UX | KANSAS-NEBRASKA NATURAL GAS COMPANY INC | 02/25/1954 | 30/90 | FINNEY | KS | T25S - R32W SEC 34: NW |
| A13998341 | CIRCLE LAND AND CATTLE CORPORATION | NORTHERN NATURAL GAS COMPANY | 03/29/1994 | 154/100 | FINNEY | KS | T25S - R33W SEC 10: N2 |
| A13998342 | MAE C TAIT | NORTHERN NATURAL GAS COMPANY | 10/24/1949 | 20/441 | FINNEY | KS | T25S - R33W SEC 15 |
| A13998343 | CIRCLE LAND AND CATTLE CORPORATION | NORTHERN NATURAL GAS COMPANY | 05/07/1990 | 85/278 | FINNEY | KS | T25S - R33W SEC 15: NW |
| A13998344 | MAE C TAIT | NORTHERN NATURAL GAS COMPANY | 10/24/1949 | 20/479 | FINNEY | KS | T25S - R33W SEC 15 |
| A13998345 | CIRCLE LAND AND CATTLE CORPORATION | NORTHERN NATURAL GAS COMPANY | 03/29/1994 | 154/97 | FINNEY | KS | T25S - R33W SEC 15: S2 |
| A13998346 | CORA F MCWILLIAMS | NORTHERN NATURAL GAS COMPANY | 10/24/1949 | 20/485 | FINNEY | KS | T25S - R33W SEC 16 |
| A13998347 | CORA F MCWILLIAMS | NORTHERN NATURAL GAS COMPANY | 10/24/1949 | 20/438 | FINNEY | KS | T25S - R33W SEC 16 |
| A13998348 | HARRY A LIGHTNER ET UX | KANSAS-NEBRASKA NATURAL GAS COMPANY INC | 02/25/1954 | 30/89 | FINNEY | KS | T25S - R32W SEC 34: E2 |
| A13998349 | ELLIOTT C SPRATT ET AL | NORTHERN NATURAL GAS COMPANY | 10/24/1949 | 20/450 | FINNEY | KS | T25S - R33W SEC 17: W2 |

| CONTRACTS CODE | GRANTOR | GRANTEE | CONTRACT DATE | RECORDING | COUNTY | STATE | LEGAL DESCRIPTION |
|----------------|--------------------------------------|---|---------------|-----------|--------|-------|---|
| A13998350 | ELLIOTT C SPRATT ET AL | NORTHERN NATURAL GAS COMPANY | 10/24/1949 | 20/483 | FINNEY | KS | T25S - R33W SEC 17: W2 |
| A13998351 | SUNFLOWER ELECTRIC POWER CORPORATION | NORTHERN NATURAL GAS COMPANY | 03/08/1995 | 166/144 | FINNEY | KS | T25S - R33W SEC 17: NW |
| A13998352 | PETER SMITH JR | KANSAS-NEBRASKA NATURAL GAS COMPANY INC | 03/31/1953 | 28/443 | FINNEY | KS | T25S - R32W SEC 35: E2 |
| A13998353 | ELLIOTT C SPRATT ET AL | NORTHERN NATURAL GAS COMPANY | 11/14/1949 | 20/437 | FINNEY | KS | T25S - R33W SEC 18: NE |
| A13998354 | SUNFLOWER ELECTRIC POWER CORPORATION | KN ENERGY INC | 03/19/1992 | 112/236 | FINNEY | KS | T25S - R33W SEC 18: SW |
| A13998355 | CHARLES KIRKPATRICK ET UX | KANSAS-NEBRASKA NATURAL GAS COMPANY INC | 04/09/1954 | 30/88 | FINNEY | KS | T25S - R32W SEC 35: W2 |
| A13998356 | GERALD W GIGOT | KN ENERGY INC | 06/22/1992 | 131/180 | FINNEY | KS | T25S - R33W SEC 20: NENESW T25S - R33W SEC 20: SE |
| A13998357 | CHARLES E KIRKPATRICK INC | KN ENERGY INC | 02/21/1990 | 86/219 | FINNEY | KS | T25S - R32W SEC 35: W2 |
| A13998358 | SUNFLOWER ELECTRIC COOPERATIVE INC | KN ENERGY INC | 06/10/1987 | 71/616 | FINNEY | KS | T24S - R33W SEC 19: SE T24S - R33W SEC 30: W2 T24S - R33W SEC 31: W2 T25S - R33W SEC 19: NE |
| A13998359 | BIRDIE E SHANNAN | KANSAS-NEBRASKA NATURAL GAS COMPANY INC | 06/09/1952 | 27/294 | FINNEY | KS | T25S - R32W SEC 36 |
| A13998360 | SUNFLOWER ELECTRIC COOPERATIVE INC | KN ENERGY INC | 12/01/1988 | 79/352 | FINNEY | KS | T25S - R33W SEC 19: N2 |
| A13998361 | ELLIOTT C SPRATT ET AL | KANSAS-NEBRASKA NATURAL GAS COMPANY INC | 07/22/1952 | 27/301 | FINNEY | KS | T24S - R33W SEC 17 T24S - R33W SEC 18 T25S - R33W SEC 18 T25S - R33W SEC 20 T25S - R34W SEC 13 T25S - R34W SEC 24 |
| A13998362 | SUNFLOWER ELECTRIC POWER CORPORATION | KN ENERGY INC | 03/19/1992 | 131/184 | FINNEY | KS | T25S - R33W SEC 20: NW |
| A13998363 | MOBIL OIL CORPORATION | NORTHERN NATURAL GAS COMPANY | 11/02/1994 | 168/56 | FINNEY | KS | T25S - R33W SEC 30: SE |
| A13998364 | EDNA T JONES | NORTHERN NATURAL GAS COMPANY | 05/15/1956 | 33/24 | FINNEY | KS | T25S - R33W SEC 30: S2 |
| A13998365 | LILLIAN B WILLIAMS | CITIES SERVICE OIL COMPANY | 05/20/1967 | 266/67 | FINNEY | KS | T25S - R34W SEC 4: SW |
| A13998366 | EDNA T JONES | NORTHERN NATURAL GAS COMPANY | 05/15/1956 | 33/22 | FINNEY | KS | T25S - R33W SEC 30: SE |
| A13998367 | MINTER-WILSON DRILLING CO INC | NORTHERN NATURAL GAS COMPANY | 12/16/1988 | 78/661 | FINNEY | KS | T25S - R33W SEC 31: NE |
| A13998368 | LL JONES ET UX | NORTHERN NATURAL GAS COMPANY | 12/22/1949 | 20/453 | FINNEY | KS | T25S - R33W SEC 31: S2 |
| A13998369 | L G WAGNER ET UX | KANSAS-NEBRASKA NATURAL GAS COMPANY INC | 08/13/1951 | 25/207 | FINNEY | KS | T25S - R34W SEC 5 |
| A13998370 | LL JONES ET UX | NORTHERN NATURAL GAS COMPANY | 12/22/1949 | 20/488 | FINNEY | KS | T25S - R33W SEC 31: SW |
| A13998371 | MAX ENGLER | NORTHERN NATURAL GAS COMPANY | 10/21/1949 | 20/489 | FINNEY | KS | T25S - R33W SEC 32: SW |
| A13998372 | MAX ENGLER | NORTHERN NATURAL GAS COMPANY | 10/21/1949 | 20/460 | FINNEY | KS | T25S - R33W SEC 32: SW |

| CONTRACTS CODE | GRANTOR | GRANTEE | CONTRACT DATE | RECORDING | COUNTY | STATE | LEGAL DESCRIPTION |
|----------------|--|---|---------------|------------|--------|-------|--|
| A13998373 | MAX ENGLER | NORTHERN NATURAL GAS COMPANY | 10/21/1949 | 20/459 | FINNEY | KS | T255 - R33W SEC 32 |
| A13998374 | ORVILLE GANN ET UX | KANSAS-NEBRASKA NATURAL GAS COMPANY INC | 05/29/1951 | 25/207 | FINNEY | KS | T245 - R34W SEC 33 |
| A13998375 | ORVILLE GANN ET UX | NORTHERN NATURAL GAS COMPANY | 10/24/1949 | 20/462 | FINNEY | KS | T255 - R33W SEC 33: SW |
| A13998376 | JOHN HANCOCK MUTUAL LIFE INSURANCE COMPANY | KN ENERGY INC | 05/06/1992 | 115/237 | FINNEY | KS | T255 - R34W SEC 5: NE |
| A13998377 | ORVILLE GANN ET UX | NORTHERN NATURAL GAS COMPANY | 10/24/1949 | 20/490 | FINNEY | KS | T255 - R33W SEC 33: SW |
| A13998378 | ORVILLE GANN ET UX | NORTHERN NATURAL GAS COMPANY | 10/24/1949 | 20/461 | FINNEY | KS | T255 - R33W SEC 33 |
| A13998379 | ORVILLE GANN ET UX | NORTHERN NATURAL GAS COMPANY | 10/24/1949 | 20/491 | FINNEY | KS | T255 - R33W SEC 34: SW |
| A13998380 | ORVILLE GANN ET UX | NORTHERN NATURAL GAS COMPANY | 10/24/1949 | 20/451 | FINNEY | KS | T255 - R33W SEC 34: SW |
| A13998381 | ALTA EINSEL | NORTHERN NATURAL GAS COMPANY | 04/12/1993 | 136/308 | FINNEY | KS | T255 - R33W SEC 34: SW |
| A13998382 | GREGORY J HANDS ET AL | NORTHERN NATURAL GAS COMPANY | 04/01/1993 | 136/306 | FINNEY | KS | T255 - R33W SEC 34: NW |
| A13998383 | ELLIOTT C SPRATT ET AL | NORTHERN NATURAL GAS COMPANY | 10/24/1949 | 20/448 | FINNEY | KS | T255 - R33W SEC 17: NW T255 - R33W SEC 18: NW T255 - R33W SEC 8: W2 T255 - R34W SEC 13: N2 |
| A13998384 | MARY JO WILLIAMS | CITIES SERVICE OIL COMPANY | 05/20/1967 | 266/63 | FINNEY | KS | T255 - R34W SEC 9: W2 |
| A13998385 | CIRCLE LAND AND CATTLE CORP | NORTHERN NATURAL GAS COMPANY | 03/27/1995 | 171/292 | FINNEY | KS | T255 - R34W SEC 4: S2 T255 - R34W SEC 9: NE |
| A13998386 | FINNEY COUNTY COMMISSIONERS | NORTHERN NATURAL GAS COMPANY | 03/13/1982 | UNRECORDED | FINNEY | KS | T255 - R31W SEC 34 T265 - R31W SEC 4 |
| A13998387 | CIRCLE LAND AND CATTLE CORP | NORTHERN NATURAL GAS COMPANY | 03/27/1995 | 166/225 | FINNEY | KS | T255 - R34W SEC 10: SW T255 - R34W SEC 9: S2 |
| A13998388 | HENRY W KLEYSUBER ET UX | KANSAS-NEBRASKA NATURAL GAS COMPANY INC | 08/02/1955 | 31/587 | FINNEY | KS | T265 - R31W SEC 30: E2NE |
| A13998389 | PAUL O MASONER ET UX | KANSAS-NEBRASKA NATURAL GAS COMPANY INC | 08/08/1955 | 51/588 | FINNEY | KS | T265 - R31W SEC 30: W2E2 |
| A13998390 | HENRY W KLEYSUBER ET UX | KANSAS-NEBRASKA NATURAL GAS COMPANY INC | 12/14/1955 | 32/115 | FINNEY | KS | T265 - R31W SEC 30: E2E2 |
| A13998391 | PAUL O MASONER ET UX | KANSAS-NEBRASKA NATURAL GAS COMPANY INC | 12/14/1955 | 32/115 | FINNEY | KS | T265 - R31W SEC 30: W2E2 |
| A13998392 | OA KELLER ET UX | KANSAS-NEBRASKA NATURAL GAS COMPANY INC | 12/31/1955 | 32/116 | FINNEY | KS | T265 - R31W SEC 31: NE |
| A13998393 | MABEL R BROWN | NORTHERN NATURAL GAS COMPANY | 07/20/1981 | 40/830 | FINNEY | KS | T255 - R34W SEC 21 |
| A13998394 | MABEL R BROWN ESTATE | NORTHERN NATURAL GAS COMPANY | 07/02/1987 | 73/169 | FINNEY | KS | T255 - R34W SEC 22: SW |

| CONTRACTS CODE | GRANTOR | GRANTEE | CONTRACT DATE | RECORDING | COUNTY | STATE | LEGAL DESCRIPTION |
|----------------|---------------------------|---|---------------|-----------|--------|-------|---|
| A13998395 | LEONORA BROWN ESTATE | NORTHERN NATURAL GAS COMPANY | 07/01/1987 | 73/172 | FINNEY | KS | T25S - R34W SEC 22: NW |
| A13998396 | LILLIAN B WILLIAMS ET AL | NORTHERN NATURAL GAS COMPANY | 07/09/1949 | 20/28 | FINNEY | KS | T24S - R34W SEC 22 T24S - R34W SEC 27 T24S - R34W SEC 34 T25S - R34W SEC 10 T25S - R34W SEC 15 T25S - R34W SEC 27 T25S - R34W SEC 3 |
| A13998397 | FRED L BROWN ET UX | NORTHERN NATURAL GAS COMPANY | 07/09/1949 | 20/30 | FINNEY | KS | T25S - R34W SEC 22: N2 |
| A13998398 | JH LIGHTNER ET UX | KANSAS-NEBRASKA NATURAL GAS COMPANY INC | 02/25/1954 | 30/91 | FINNEY | KS | T26S - R32W SEC 1: S2N2 |
| A13998399 | CHARLES L BROWN ET UX | NORTHERN NATURAL GAS COMPANY | 07/09/1949 | 20/29 | FINNEY | KS | T25S - R34W SEC 22: S2 |
| A13998400 | FRANK W LIGHTNER ET UX | KN ENERGY INC | 08/07/1990 | 88/108 | FINNEY | KS | T26S - R32W SEC 1: S2N2 |
| A13998401 | FRED L BROWN ET UX | NORTHERN NATURAL GAS COMPANY | 11/25/1953 | 28/432 | FINNEY | KS | T25S - R34W SEC 22: N2 |
| A13998402 | JOHN MILLER ET UX | KANSAS-NEBRASKA NATURAL GAS COMPANY INC | 06/18/1952 | 27/296 | FINNEY | KS | T26S - R32W SEC 2: S2NW T26S - R32W SEC 2: SW |
| A13998403 | CATHERINE A BOWERS ET AL | KANSAS-NEBRASKA NATURAL GAS COMPANY INC | 04/20/1954 | 30/95 | FINNEY | KS | T26S - R32W SEC 2: N2 |
| A13998404 | CATHERINE A BOWERS ET AL | KANSAS-NEBRASKA NATURAL GAS COMPANY INC | 06/05/1952 | 27/295 | FINNEY | KS | T26S - R32W SEC 2: N2 |
| A13998405 | RH PARR ET AL | THE GARDEN CITY GAS COMPANY | 07/24/1930 | 161/341 | FINNEY | KS | T26S - R32W SEC 4: SE |
| A13998406 | GEORGE W GROSECLOSE ET UX | THE GARDEN CITY GAS COMPANY | 10/15/1930 | 161/381 | FINNEY | KS | T26S - R32W SEC 4: S2NE |
| A13998407 | JA HUNTER ET UX | THE GARDEN CITY GAS COMPANY | 07/24/1930 | 161/383 | FINNEY | KS | T26S - R32W SEC 4: S2NE |
| A13998408 | GEORGE W GROSECLOSE ET AL | THE GARDEN CITY GAS COMPANY | 02/16/1930 | 165/5 | FINNEY | KS | T26S - R32W SEC 4 |
| A13998409 | FRED L BROWN ET UX | NORTHERN NATURAL GAS COMPANY | 07/09/1949 | 20/30 | FINNEY | KS | T25S - R34W SEC 22: N2 |
| A13998410 | CHARLES L BROWN ET UX | NORTHERN NATURAL GAS COMPANY | 06/29/1950 | 21/324 | FINNEY | KS | T25S - R34W SEC 22: SW |
| A13998411 | ED GOSSMAN | THE GARDEN CITY GAS COMPANY | 07/28/1930 | 161/312 | FINNEY | KS | T26S - R32W SEC 4 |
| A13998412 | WILSON TRUCK SALES INC | KN GAS GATHERING INC | 01/26/1998 | 219/981 | FINNEY | KS | T25S - R34W SEC 22: NW |
| A13998413 | ROYAL YARDLEY ET UX | NORTHERN NATURAL GAS COMPANY | 04/04/1950 | 21/58 | FINNEY | KS | T26S - R32W SEC 20: NW |
| A13998414 | MEADE S MCMILLAN ET UX | NORTHERN NATURAL GAS COMPANY | 02/27/1995 | 167/217 | FINNEY | KS | T26S - R32W SEC 20: NE |
| A13998415 | GENE HEIMAN | NORTHERN NATURAL GAS COMPANY | 04/06/1995 | 167/218 | FINNEY | KS | T26S - R32W SEC 20: NW |
| A13998416 | ROYAL YARDLEY ET UX | NORTHERN NATURAL GAS COMPANY | 04/04/1950 | 21/19 | FINNEY | KS | T26S - R32W SEC 20: NW |
| A13998417 | EDWARD E GINEST ET UX | NORTHERN NATURAL GAS COMPANY | 04/04/1950 | 21/17 | FINNEY | KS | T26S - R32W SEC 20: SW |

| CONTRACTS CODE | GRANTOR | GRANTEE | CONTRACT DATE | RECORDING | COUNTY | STATE | LEGAL DESCRIPTION |
|----------------|--------------------------------|---|---------------|---------------|--------|-------|---|
| A13998418 | JOSEPH J OHMES ET UX | NORTHERN NATURAL GAS COMPANY | 08/24/1948 | 18/97 | FINNEY | KS | T26S - R32W SEC 22: SE |
| A13998419 | LAWRENCE A OHMES | KANSAS-NEBRASKA NATURAL GAS COMPANY INC | 11/12/1953 | 28/442 | FINNEY | KS | T26S - R32W SEC 22: NE |
| A13998420 | LAWRENCE A OHMES | KN ENERGY INC | 01/17/1990 | 84/189 | FINNEY | KS | T26S - R32W SEC 22: NE |
| A13998421 | JOSEPH J OHMES ET UX | KANSAS-NEBRASKA NATURAL GAS COMPANY INC | 10/31/1952 | 27/300 | FINNEY | KS | T26S - R32W SEC 23: W2 |
| A13998422 | JOHN J DUESING ET UX | THE GARDEN CITY GAS COMPANY | 07/26/1930 | 161/307 | FINNEY | KS | T26S - R32W SEC 26: W2 |
| A13998423 | ALBERT DRUSSEL ET UX | NORTHERN NATURAL GAS COMPANY | 05/24/1950 | 21/202,21/319 | FINNEY | KS | T26S - R33W SEC 3: S2NW |
| A13998424 | GEORGE W LEMON ET UX | THE GARDEN CITY GAS COMPANY | 07/23/1930 | 161/305 | FINNEY | KS | T26S - R32W SEC 27: NE |
| A13998425 | MAL H EUBANK ET AL | NORTHERN NATURAL GAS COMPANY | 10/05/1948 | 18/400 | FINNEY | KS | T26S - R32W SEC 27 |
| A13998426 | MAL H EUBANK ET AL | NORTHERN NATURAL GAS COMPANY | 10/05/1948 | 18/390 | FINNEY | KS | T26S - R32W SEC 27: NW |
| A13998427 | GC LEMON ET AL | NORTHERN NATURAL GAS COMPANY | 06/01/1948 | 18/1 | FINNEY | KS | T26S - R32W SEC 27 T26S - R32W SEC 33: NE T26S - R32W SEC 33: SW |
| A13998428 | J G HANDS ET UX | NORTHERN NATURAL GAS COMPANY | 05/25/1950 | 21/313 | FINNEY | KS | T26S - R33W SEC 10: NW T26S - R33W SEC 3: S2SW |
| A13998429 | MEADE STANTON MCMILLAN ET UX | NORTHERN NATURAL GAS COMPANY | 04/05/1950 | 21/16 | FINNEY | KS | T26S - R32W SEC 29: SW |
| A13998430 | MEADE STANTON MCMILLAN ET UX | NORTHERN NATURAL GAS COMPANY | 04/05/1950 | 21/57 | FINNEY | KS | T26S - R32W SEC 29: SW |
| A13998431 | V V HANDS ET UX | NORTHERN NATURAL GAS COMPANY | 05/26/1950 | 21/320 | FINNEY | KS | T26S - R33W SEC 3: N2SW |
| A13998432 | MEADE STANTON MCMILLAN ET UX | NORTHERN NATURAL GAS COMPANY | 04/05/1950 | 21/12 | FINNEY | KS | T26S - R32W SEC 29: SW |
| A13998433 | MARION L RUSSELL ET UX | NORTHERN NATURAL GAS COMPANY | 04/08/1950 | 21/15 | FINNEY | KS | T26S - R32W SEC 29: NW T26S - R32W SEC 29: SE T26S - R32W SEC 32: NE T26S - R32W SEC 33: NW |
| A13998434 | OXY USA INC | ENRON GATHERING LIMITED PARTNERSHIP | 05/14/1996 | 192/23 | FINNEY | KS | T26S - R32W SEC 29: NW |
| A13998435 | WANDA MCMILLAN | NORTHERN NATURAL GAS COMPANY | 03/10/1995 | 197/86 | FINNEY | KS | T26S - R32W SEC 29: NE |
| A13998436 | LEMON-MILLER TRUST ESTATE NO 2 | NORTHERN NATURAL GAS COMPANY | 04/06/1950 | 21/66 | FINNEY | KS | T26S - R32W SEC 33: SW |
| A13998437 | ROY YARDLEY ET UX | NORTHERN NATURAL GAS COMPANY | 05/06/1948 | 17/589 | FINNEY | KS | T26S - R32W SEC 33: SE |
| A13998438 | GERALD W GIGOT ET UX | KN ENERGY INC | 06/15/1990 | 88/685 | FINNEY | KS | T26S - R33W SEC 6: NW |
| A13998439 | MOBIL OIL CORPORATION | NORTHERN NATURAL GAS COMPANY | 11/17/1994 | 160/202 | FINNEY | KS | T26S - R34W SEC 4: NE |
| A13998440 | J&O CATTLE CO INC | NORTHERN NATURAL GAS COMPANY | 12/11/1985 | 62/640 | FINNEY | KS | T26S - R34W SEC 4: SENE |
| A13998441 | BILLY STONE | NORTHERN NATURAL GAS COMPANY | 12/06/1995 | 182/301 | FINNEY | KS | T26S - R33W SEC 7: W2SE |
| A13998442 | TAYLOR L JONES ET UX | CITIES SERVICE OIL COMPANY | 07/21/1967 | 266/137 | FINNEY | KS | T25S - R34W SEC 28: SW T26S - R34W SEC 5: SW T26S - R34W SEC 8: NW |

| CONTRACTS CODE | GRANTOR | GRANTEE | CONTRACT DATE | RECORDING | COUNTY | STATE | LEGAL DESCRIPTION |
|----------------|------------------------|----------------------------------|---------------|-----------|--------|-------|---|
| A13998443 | CHESTER O MOODY ET AL | CITIES SERVICE OIL COMPANY | 06/28/1967 | 53/126 | FINNEY | KS | T26S - R34W SEC 5: NW |
| A13998444 | ERNEST C MOODY ET AL | CITIES SERVICE OIL COMPANY | 06/28/1967 | 53/124 | FINNEY | KS | T26S - R34W SEC 5: NW |
| A13998445 | CIRCLE LAND & CATTLE | NORTHERN NATURAL GAS COMPANY | 12/18/1995 | 182/302 | FINNEY | KS | T26S - R33W SEC 7: SW |
| A13998446 | JOHN O'NEAL ET UX | CITIES SERVICE OIL COMPANY | 07/31/1967 | 53/128 | FINNEY | KS | T26S - R34W SEC 18: E2 T26S - R34W SEC 7: E2 |
| A13998447 | GCK FARMS INC | KN GAS GATHERING INC | 01/05/1998 | 219/987 | FINNEY | KS | T26S - R34W SEC 10: SE |
| A13998448 | ELSIE M STONE | KN GAS GATHERING INC | 10/10/1997 | 219/226 | FINNEY | KS | T26S - R33W SEC 8: SW |
| A13998449 | CLIFFORD W STONE ET AL | NORTHERN NATURAL GAS COMPANY | 05/23/1949 | 20/32 | FINNEY | KS | T26S - R34W SEC 10: SW |
| A13998450 | DORIS MARIE STONE GRAY | KN GAS GATHERING INC | 10/10/1997 | 219/227 | FINNEY | KS | T26S - R33W SEC 8: SWSE |
| A13998452 | F ARTHUR STONE ET UX | NORTHERN NATURAL GAS COMPANY | 08/17/1979 | 30/405 | FINNEY | KS | T26S - R33W SEC 8: S2NE T26S - R33W SEC 8: S2NW |
| A13998453 | DUANE E KOSTER ET UX | NORTHERN NATURAL GAS COMPANY | 11/20/1987 | 74/189 | FINNEY | KS | T26S - R34W SEC 11: NW |
| A13998454 | F ARTHUR STONE | NORTHERN NATURAL GAS COMPANY | 11/18/1987 | 74/191 | FINNEY | KS | T26S - R34W SEC 11: SW |
| A13998455 | ELSIE M STONE ET AL | NORTHERN NATURAL GAS COMPANY | 08/20/1979 | 30/406 | FINNEY | KS | T26S - R33W SEC 8: SW |
| A13998457 | MOBIL OIL CORPORATION | NORTHERN NATURAL GAS COMPANY | 03/21/1995 | 168/2 | FINNEY | KS | T26S - R34W SEC 11: SW |
| A13998458 | LOUIS E LOCKWOOD ET UX | NORTHERN NATURAL GAS COMPANY | 08/26/1949 | 20/22 | FINNEY | KS | T26S - R34W SEC 14: SW |
| A13998459 | V V HANDS ET UX | NORTHERN NATURAL GAS COMPANY | 05/26/1950 | 21/352 | FINNEY | KS | T26S - R33W SEC 9: SE |
| A13998460 | E A STONE ET UX | NORTHERN NATURAL GAS COMPANY | 06/06/1950 | 21/354 | FINNEY | KS | T26S - R33W SEC 9: SW |
| A13998461 | STONE ACRES INC | ONEOK FIELD SERVICES COMPANY LLC | 07/09/2008 | 285/458 | FINNEY | KS | T26S - R33W SEC 9: SW |
| A13998462 | IRA B HATFIELD | NORTHERN NATURAL GAS COMPANY | 05/17/1949 | 20/23 | FINNEY | KS | T26S - R34W SEC 15: S2 |
| A13998463 | PATTY M DRUSSEL | ONEOK FIELD SERVICES COMPANY LLC | 07/14/2008 | 285/459 | FINNEY | KS | T26S - R33W SEC 3: S2SW |
| A13998464 | CLARA H BRINKMAN | NORTHERN NATURAL GAS COMPANY | 06/15/1950 | 21/412 | FINNEY | KS | T26S - R33W SEC 15: W2 |
| A13998465 | NEWTON B COCKEFAIR | NORTHERN NATURAL GAS COMPANY | 02/19/1951 | 22/601 | FINNEY | KS | T26S - R33W SEC 15: SE |
| A13998466 | HERBERT BOLAND TRUST | NORTHERN NATURAL GAS COMPANY | 03/27/1995 | 167/219 | FINNEY | KS | T26S - R33W SEC 16: NE |
| A13998467 | SIDNEY REYNOLDS | NORTHERN NATURAL GAS COMPANY | 06/06/1995 | 171/213 | FINNEY | KS | T26S - R33W SEC 16: SE |
| A13998468 | MATILDA WALKER ET VIR | NORTHERN NATURAL GAS COMPANY | 05/23/1950 | 21/352 | FINNEY | KS | T26S - R33W SEC 16: S2 |
| A13998469 | MATILDA WALKER ET VIR | NORTHERN NATURAL GAS COMPANY | 05/23/1950 | 21/199 | FINNEY | KS | T26S - R33W SEC 16: SW |
| A13998470 | ELSIE M STONE | KN GAS GATHERING INC | 04/25/1997 | 214/391 | FINNEY | KS | T26S - R33W SEC 17: SW |
| A13998471 | W FAYE STONE ET UX | NORTHERN NATURAL GAS COMPANY | 11/05/1951 | 24/520 | FINNEY | KS | T26S - R33W SEC 17: NW |

| CONTRACTS CODE | GRANTOR | GRANTEE | CONTRACT DATE | RECORDING | COUNTY | STATE | LEGAL DESCRIPTION |
|----------------|--------------------------------|----------------------------------|---------------|-----------|--------|-------|---|
| A13998472 | E A STONE ET UX | NORTHERN NATURAL GAS COMPANY | 11/05/1951 | 24/524 | FINNEY | KS | T26S - R33W SEC 17: SW |
| A13998473 | W FAYE STONE ET UX | NORTHERN NATURAL GAS COMPANY | 04/21/1955 | 31/295 | FINNEY | KS | T26S - R33W SEC 18: E2 |
| A13998474 | HATTIE V STONE | NORTHERN NATURAL GAS COMPANY | 04/21/1955 | 31/296 | FINNEY | KS | T26S - R33W SEC 18: NW |
| A13998475 | JILL ZIESCH | ONEOK FIELD SERVICES COMPANY LLC | 08/09/2010 | 295/836 | FINNEY | KS | T26S - R33W SEC 19: SE |
| A13998476 | STEVE PARR ET AL | ONEOK FIELD SERVICES COMPANY LLC | 07/30/2010 | 295/835 | FINNEY | KS | T26S - R33W SEC 19: SE |
| A13998477 | RODNEY K PARR | ONEOK FIELD SERVICES COMPANY LLC | 08/09/2010 | 295/837 | FINNEY | KS | T26S - R33W SEC 19: SE |
| A13998478 | BILLY D STONE ET UX | KN ENERGY INC | 11/07/1991 | 131/179 | FINNEY | KS | T26S - R33W SEC 6: NE |
| A13998479 | RAYMOND DRUSSEL ET UX | NORTHERN NATURAL GAS COMPANY | 06/06/1950 | 21/317 | FINNEY | KS | T26S - R33W SEC 4: W2 |
| A13998480 | F A STONE ET UX | NORTHERN NATURAL GAS COMPANY | 05/23/1950 | 21/349 | FINNEY | KS | T26S - R33W SEC 19: N2 T26S - R33W SEC 20: N2 |
| A13998481 | STONE ACRES INC | KN GAS GATHERING INC | 10/07/1997 | 219/225 | FINNEY | KS | T26S - R33W SEC 20: NE T26S - R33W SEC 20: NENW |
| A13998482 | F ARTHUR STONE ET UX | NORTHERN NATURAL GAS COMPANY | 08/13/1956 | 33/230 | FINNEY | KS | T26S - R33W SEC 20: NE |
| A13998483 | CHARLES J VOTH ET UX | NORTHERN NATURAL GAS COMPANY | 09/26/1956 | 33/386 | FINNEY | KS | T26S - R33W SEC 21: NW |
| A13998484 | GRACE E KNAPP | NORTHERN NATURAL GAS COMPANY | 05/23/1950 | 21/350 | FINNEY | KS | T26S - R33W SEC 21: N2 |
| A13998485 | VIOLA L WARREN CONSERVATORSHIP | NORTHERN NATURAL GAS COMPANY | 04/15/1994 | 153/235 | FINNEY | KS | T26S - R33W SEC 22: SW |
| A13998486 | A G WARREN ET UX | NORTHERN NATURAL GAS COMPANY | 06/09/1950 | 21/353 | FINNEY | KS | T26S - R33W SEC 22: SW |
| A13998487 | A G WARREN ET UX | NORTHERN NATURAL GAS COMPANY | 06/09/1950 | 21/316 | FINNEY | KS | T26S - R33W SEC 22: S2NW T26S - R33W SEC 22: SW |
| A13998488 | HARRY WALKER ET UX | NORTHERN NATURAL GAS COMPANY | 06/09/1950 | 21/351 | FINNEY | KS | T26S - R33W SEC 22: N2NW |
| A13998489 | A G WARREN ET UX | NORTHERN NATURAL GAS COMP | 06/09/1950 | 21/197 | FINNEY | KS | T26S - R33W SEC 22: SW |
| A13998490 | HUMMON CORPORATION | KN GAS GATHERING INC | 10/20/1998 | 222/61 | FINNEY | KS | T25S - R34W SEC 22 |
| A13998491 | MOBIL OIL CORPORATION | NORTHERN NATURAL GAS COMPANY | 08/21/1995 | 175/145 | FINNEY | KS | T25S - R34W SEC 22: N2 |
| A13998492 | MOBIL OIL CORPORATION | NORTHERN NATURAL GAS COMPANY | 09/07/1995 | 177/357 | FINNEY | KS | T25S - R34W SEC 26 |
| A13998493 | MOBIL OIL CORPORATION | NORTHERN NATURAL GAS COMPANY | 11/17/1994 | 160/201 | FINNEY | KS | T25S - R34W SEC 31: NW T25S - R34W SEC 31: W2NE |
| A13998494 | MOBIL OIL CORPORATION | NORTHERN NATURAL GAS COMPANY | 08/21/1995 | 175/144 | FINNEY | KS | T25S - R34W SEC 29 |
| A13998495 | MOBIL OIL CORPORATION | NORTHERN NATURAL GAS COMPANY | 04/10/1995 | 169/44 | FINNEY | KS | T25S - R34W SEC 20 |
| A13998496 | MOBIL OIL CORPORATION | NORTHERN NATURAL GAS COMPANY | 04/10/1995 | 169/46 | FINNEY | KS | T25S - R34W SEC 19 |
| A13998497 | MOBIL OIL CORPORATION | NORTHERN NATURAL GAS COMPANY | 04/10/1995 | 169/45 | FINNEY | KS | T25S - R34W SEC 17 |

| CONTRACTS CODE | GRANTOR | GRANTEE | CONTRACT DATE | RECORDING | COUNTY | STATE | LEGAL DESCRIPTION |
|----------------|-----------------------|-------------------------------------|---------------|-----------|--------|-------|--|
| A13998498 | MOBIL OIL CORPORATION | NORTHERN NATURAL GAS COMPANY | 12/20/1995 | 182/296 | FINNEY | KS | T25S - R34W SEC 16 |
| A13998499 | MOBIL OIL CORPORATION | NORTHERN NATURAL GAS COMPANY | 08/21/1995 | 175/146 | FINNEY | KS | T25S - R34W SEC 15 |
| A13998500 | HUMMON CORPORATION | KN GAS GATHERING INC | 07/30/1998 | 220/636 | FINNEY | KS | T25S - R34W SEC 15 |
| A13998501 | MOBIL OIL CORPORATION | NORTHERN NATURAL GAS COMPANY | 01/18/1995 | 164/211 | FINNEY | KS | T25S - R34W SEC 14: NE T25S - R34W SEC 14: SE T25S - R34W SEC 14: W2 |
| A13998502 | MOBIL OIL CORPORATION | NORTHERN NATURAL GAS COMPANY | 02/23/1995 | 166/226 | FINNEY | KS | T25S - R34W SEC 9: S2 |
| A13998503 | MOBIL OIL CORPORATION | NORTHERN NATURAL GAS COMPANY | 02/23/1995 | 166/223 | FINNEY | KS | T25S - R34W SEC 11: S2 |
| A14001442 | OXY USA INC | ENRON GATHERING LIMITED PARTNERSHIP | 11/14/1996 | 477/611 | FINNEY | KS | T34S - R33W SEC 30: S2 |
| A14002273 | JENNIE G BARKER | NORTHERN NATURAL GAS COMPANY | 05/26/1950 | 21/347 | FINNEY | KS | T26S - R34W SEC 23: N2 T26S - R34W SEC 24: NW |
| A14002274 | WILLIAM M KELLS | NORTHERN NATURAL GAS COMPANY | 05/25/1950 | 21/348 | FINNEY | KS | T26S - R34W SEC 24: NE |
| A14002275 | F H HARMS ET UX | NORTHERN NATURAL GAS COMPANY | 06/09/1950 | 21/198 | FINNEY | KS | T26S - R33W SEC 27: SW |
| A14002276 | FLOY HANSON ET VIR | NORTHERN NATURAL GAS COMPANY | 07/11/1950 | 21/357 | FINNEY | KS | T26S - R33W SEC 27: E2NW |
| A14002277 | JENNIE DEVORE | NORTHERN NATURAL GAS COMPANY | 06/16/1950 | 21/358 | FINNEY | KS | T26S - R33W SEC 27: W2NW |
| A14002278 | F H HARMS ET UX | NORTHERN NATURAL GAS COMPANY | 06/09/1950 | 21/356 | FINNEY | KS | T26S - R33W SEC 27: SW |
| A14002279 | A P ATKINS ET UX | NORTHERN NATURAL GAS COMPANY | 10/26/1949 | 20/464 | FINNEY | KS | T26S - R33W SEC 33: SE T26S - R33W SEC 34: SW |
| A14002280 | A P ATKINS ET UX | NORTHERN NATURAL GAS COMPANY | 10/26/1949 | 20/463 | FINNEY | KS | T26S - R33W SEC 33 |
| A14002281 | A P ATKINS ET UX | NORTHERN NATURAL GAS COMPANY | 10/26/1949 | 20/493 | FINNEY | KS | T26S - R33W SEC 33 |
| A14002282 | A P ATKINS ET UX | NORTHERN NATURAL GAS COMPANY | 10/26/1949 | 20/465 | FINNEY | KS | T26S - R33W SEC 34: SW |
| A14002283 | A P ATKINS ET UX | NORTHERN NATURAL GAS COMPANY | 10/26/1949 | 20/492 | FINNEY | KS | T26S - R33W SEC 34: SW |
| A14002284 | MOBIL OIL CORPORATION | NORTHERN NATURAL GAS COMPANY | 10/16/1995 | 179/307 | FINNEY | KS | T25S - R34W SEC 2: S2 |
| A14002285 | ARGENT ENERGY INC | NORTHERN NATURAL GAS COMPANY | 01/03/1996 | 182/297 | FINNEY | KS | T24S - R31W SEC 25: SE |
| A14002286 | MOBIL OIL CORPORATION | NORTHERN NATURAL GAS COMPANY | 11/02/1994 | 162/202 | FINNEY | KS | T25S - R34W SEC 4: NE |
| A14002287 | MOBIL OIL CORPORATION | NORTHERN NATURAL GAS COMPANY | 10/18/1995 | 179/303 | FINNEY | KS | T25S - R34W SEC 3 |
| A14002288 | MOBIL OIL CORPORATION | NORTHERN NATURAL GAS COMPANY | 05/10/1994 | 153/229 | FINNEY | KS | T26S - R33W SEC 21: N2 |
| A14002289 | MOBIL OIL CORPORATION | NORTHERN NATURAL GAS COMPANY | 10/18/1995 | 179/309 | FINNEY | KS | T26S - R33W SEC 18: NE |
| A14002290 | SCOTT STAPP | ENRON GATHERING LIMITED PARTNERSHIP | 11/05/1996 | 201/270 | FINNEY | KS | T26S - R33W SEC 18: NW |

| CONTRACTS CODE | GRANTOR | GRANTEE | CONTRACT DATE | RECORDING | COUNTY | STATE | LEGAL DESCRIPTION |
|----------------|-----------------------|---|---------------|-----------|--------|-------|---|
| A14002291 | MOBIL OIL CORPORATION | NORTHERN NATURAL GAS COMPANY | 12/01/1995 | 179/309 | FINNEY | KS | T26S - R33W SEC 18: NE |
| A14002292 | D SCOTT STAPP | KN GAS GATHERING INC | 10/18/1997 | 230/302 | FINNEY | KS | T26S - R33W SEC 17 |
| A14002293 | OXY USA INC | ENRON GATHERING LIMITED PARTNERSHIP | 05/14/1996 | 192/22 | FINNEY | KS | T26S - R33W SEC 10: W2 |
| A14002294 | MOBIL OIL CORPORATION | NORTHERN NATURAL GAS COMPANY | 10/19/1994 | 160/283 | FINNEY | KS | T26S - R33W SEC 7: E2SE |
| A14002295 | MOBIL OIL CORPORATION | NORTHERN NATURAL GAS COMPANY | 10/19/1994 | 160/283 | FINNEY | KS | T26S - R33W SEC 7: W2SE |
| A14002296 | MOBIL OIL CORPORATION | NORTHERN NATURAL GAS COMPANY | 10/19/1994 | 160/283 | FINNEY | KS | T26S - R33W SEC 7: W2SE |
| A14002297 | MOBIL OIL CORPORATION | NORTHERN NATURAL GAS COMPANY | 10/19/1994 | 160/283 | FINNEY | KS | T26S - R33W SEC 7: W2SE |
| A14002298 | MOBIL OIL CORPORATION | NORTHERN NATURAL GAS COMPANY | 02/23/1995 | 166/222 | FINNEY | KS | T25S - R34W SEC 25 |
| A14002299 | MOBIL OIL CORPORATION | KN GAS GATHERING INC | 07/22/1997 | 214/389 | FINNEY | KS | T25S - R34W SEC 21 |
| A14002472 | FRANK REED SR | KANSAS-NEBRASKA NATURAL GAS COMPANY INC | 05/07/1956 | 33/127 | FINNEY | KS | T25S - R31W SEC 18: E2 |
| A14002473 | EVA SHARER | TRI-COUNTY GAS COMPANY | 09/12/1936 | 173/237 | FINNEY | KS | T24S - R34W SEC 15: W2 |
| A14002474 | CELONA HICKS ET AL | KANSAS-NEBRASKA NATURAL GAS COMPANY INC | 05/27/1955 | 32/117 | FINNEY | KS | T25S - R31W SEC 19 |
| A14002475 | EVA B SHARER | KANSAS-NEBRASKA NATURAL GAS COMPANY INC | 05/11/1960 | 43/201 | FINNEY | KS | T24S - R34W SEC 15: W2 |
| A14002476 | DAVID GODDARD ET UX | NORTHERN NATURAL GAS COMPANY | 05/21/1949 | 20/466 | FINNEY | KS | T24S - R34W SEC 15: E2 |
| A14002477 | PHYLLIS G BEACH ET AL | NORTHERN NATURAL GAS COMPANY | 03/31/1979 | 28/616 | FINNEY | KS | T25S - R31W SEC 22: SE |
| A14002478 | STANLEY MOHN ET UX | KANSAS-NEBRASKA NATURAL GAS COMPANY INC | 05/09/1960 | 43/200 | FINNEY | KS | T24S - R34W SEC 16: E2NE |
| A14002479 | MYRTLE E BIEHN ET VIR | KANSAS-NEBRASKA NATURAL GAS COMPANY INC | 06/10/1949 | 19/278 | FINNEY | KS | T24S - R34W SEC 16: NW T24S - R34W SEC 16: SW T24S R34W SEC 16: W2NE T24S - R34W SEC 16: W2SE |
| A14002480 | PHYLLIS G BEACH ET AL | NORTHERN NATURAL GAS COMPANY | 03/31/1979 | 28/618 | FINNEY | KS | T25S - R31W SEC 22: SW |
| A14002481 | MYRTLE E BIEHN | KANSAS-NEBRASKA NATURAL GAS COMPANY INC | 07/30/1979 | 32/284 | FINNEY | KS | T24S - R34W SEC 16: SW T24S - R34W SEC 16: W2SE |
| A14002482 | ENID LEHMANN TRUST | NORTHERN NATURAL GAS COMPANY | 06/25/1979 | 30/59 | FINNEY | KS | T25S - R31W SEC 22: N2 |
| A14002483 | PHYLLIS G BEACH ET AL | NORTHERN NATURAL GAS COMPANY | 07/31/1979 | 30/58 | FINNEY | KS | T25S - R31W SEC 23: NW |
| A14002484 | PHYLLIS G BEACH ET AL | NORTHERN NATURAL GAS COMPANY | 03/31/1979 | 28/625 | FINNEY | KS | T25S - R31W SEC 23: NE |
| A14002485 | PHYLLIS G BEACH ET AL | NORTHERN NATURAL GAS COMPANY | 03/31/1979 | 28/627 | FINNEY | KS | T25S - R31W SEC 23: SE |

| CONTRACTS CODE | GRANTOR | GRANTEE | CONTRACT DATE | RECORDING | COUNTY | STATE | LEGAL DESCRIPTION |
|----------------|--------------------------|---|---------------|------------|--------|-------|---|
| A14002486 | PHYLLIS G BEACH ET AL | NORTHERN NATURAL GAS COMPANY | 03/31/1979 | 28/615 | FINNEY | KS | T25S - R31W SEC 23: SW |
| A14002487 | PHYLLIS G BEACH ET AL | NORTHERN NATURAL GAS COMPANY | 03/31/1979 | 28/624 | FINNEY | KS | T25S - R31W SEC 23: NW |
| A14002488 | PHYLLIS G BEACH ET AL | NORTHERN NATURAL GAS COMPANY | 03/31/1979 | 28/631 | FINNEY | KS | T25S - R31W SEC 26: SW |
| A14002489 | PHYLLIS G BEACH ET AL | NORTHERN NATURAL GAS COMPANY | 03/31/1979 | 28/630 | FINNEY | KS | T25S - R31W SEC 26: SE |
| A14002490 | PHYLLIS G BEACH ET AL | NORTHERN NATURAL GAS COMPANY | 03/31/1979 | 28/629 | FINNEY | KS | T25S - R31W SEC 26: NE |
| A14002491 | PHYLLIS G BEACH ET AL | NORTHERN NATURAL GAS COMPANY | 03/31/1979 | 28/628 | FINNEY | KS | T25S - R31W SEC 26: NW |
| A14002492 | PHYLLIS G BEACH ET AL | NORTHERN NATURAL GAS COMPANY | 03/31/1979 | 28/617 | FINNEY | KS | T25S - R31W SEC 27: NE |
| A14002493 | PHYLLIS G BEACH ET AL | NORTHERN NATURAL GAS COMPANY | 03/31/1979 | 28/619 | FINNEY | KS | T25S - R31W SEC 27: NW |
| A14002494 | PHYLLIS G BEACH ET AL | NORTHERN NATURAL GAS COMPANY | 03/31/1979 | 28/620 | FINNEY | KS | T25S - R31W SEC 27: SW |
| A14002495 | PHYLLIS G BEACH ET AL | NORTHERN NATURAL GAS COMPANY | 03/31/1979 | 28/621 | FINNEY | KS | T25S - R31W SEC 27: SE |
| A14002496 | PHYLLIS G BEACH ET AL | NORTHERN NATURAL GAS COMPANY | 09/29/1978 | 27/677 | FINNEY | KS | T25S - R31W SEC 33: SW |
| A14002522 | FREDERICK FINNUP ET AL | KANSAS-NEBRASKA NATURAL GAS COMPANY INC | 06/20/1949 | 19/273 | FINNEY | KS | T24S - R34W SEC 19: N2 |
| A14002523 | FREDERICK FINNUP ET AL | TRI-COUNTY GAS COMPANY | 06/27/1942 | UNRECORDED | FINNEY | KS | T24S - R34W SEC 19: N2 |
| A14002524 | THE GARDEN CITY COMPANY | KANSAS-NEBRASKA NATURAL GAS COMPANY INC | 04/28/1950 | 21/245 | FINNEY | KS | T23S - R34W SEC 15: E2NW T23S - R34W SEC 15: S2NE T23S - R34W SEC 16 T23S - R34W SEC 18 T23S - R34W SEC 19: NW T23S - R34W SEC 19: S2 T23S - R34W SEC 20: E2NE T23S - R34W SEC 20: S2NW T23S - R34W SEC 21: N2 T23S - R34W SEC 22 T23S - R34W SEC 28 T23S - R34W SEC 29 T23S - R34W SEC 33 |
| A14002525 | KEARNEY COUNTY LAND CO | NORTHERN NATURAL GAS COMPANY | 05/04/1990 | 85/281 | FINNEY | KS | T25S - R32W SEC 19: SW |
| A14002526 | JOHN X ALLEN ET UX | THE GARDEN CITY GAS COMPANY | 08/04/1930 | 161/316 | FINNEY | KS | T25S - R32W SEC 20: E2 |
| A14002527 | A FINNUP | TRI-COUNTY GAS COMPANY | 09/12/1936 | 173/234 | FINNEY | KS | T24S - R34W SEC 17 T24S - R34W SEC 20: N2 |
| A14002528 | CHARLES COWGILL ET UX | NORTHERN NATURAL GAS COMPANY | 04/16/1951 | 22/598 | FINNEY | KS | T25S - R32W SEC 20: N2 |
| A14002529 | MOBIL OIL CORPORATION | NORTHERN NATURAL GAS COMPANY | 11/02/1994 | 162/203 | FINNEY | KS | T24S - R34W SEC 21: E2SW T24S - R34W SEC 21: SE |
| A14002530 | MOBIL OIL CORPORATION | NORTHERN NATURAL GAS COMPANY | 12/20/1995 | 182/295 | FINNEY | KS | T24S - R34W SEC 22 |
| A14002531 | LILLIAN B WILLIAMS ET AL | NORTHERN NATURAL GAS COMPANY | 09/14/1950 | 21/517 | FINNEY | KS | T24S - R34W SEC 22: S2 T25S - R34W SEC 26: S2 |
| A14002532 | IBP INC | NORTHERN NATURAL GAS COMPANY | 07/20/1987 | 73/171 | FINNEY | KS | T24S - R34W SEC 22: SW T24S - R34W SEC 27: NW |
| A14002533 | MOBIL OIL CORPORATION | NORTHERN NATURAL GAS COMPANY | 11/02/1994 | 162/204 | FINNEY | KS | T24S - R34W SEC 23: N2 |

| CONTRACTS CODE | GRANTOR | GRANTEE | CONTRACT DATE | RECORDING | COUNTY | STATE | LEGAL DESCRIPTION |
|----------------|---------------------------------------|---|---------------|------------|--------|-------|---|
| A14002534 | ANGELL GLUNT ET AL | KANSAS-NEBRASKA NATURAL GAS COMPANY INC | 09/26/1979 | UNRECORDED | FINNEY | KS | T24S - R34W SEC 24: NESE |
| A14002535 | KANSAS AGRONOMICS | NORTHERN NATURAL GAS COMPANY | 06/02/1987 | 74/186 | FINNEY | KS | T24S - R34W SEC 26: NWSE |
| A14002536 | KANSAS AGRONOMICS FARMING VENTURE LTD | NORTHERN NATURAL GAS COMPANY | 11/04/1987 | 74/187 | FINNEY | KS | T24S - R34W SEC 26: SE |
| A14002537 | MOBIL OIL CORPORATION | NORTHERN NATURAL GAS COMPANY | 08/01/1995 | 179/308 | FINNEY | KS | T24S - R34W SEC 26 |
| A14002538 | MOBIL OIL CORPORATION | NORTHERN NATURAL GAS COMPANY | 12/20/1995 | 182/299 | FINNEY | KS | T24S - R34W SEC 27 |
| A14002539 | CIRCLE LAND AND CATTLE CORPORATION | NORTHERN NATURAL GAS COMPANY | 11/13/1995 | UNRECORDED | FINNEY | KS | T24S - R34W SEC 28: SW T24S - R34W SEC 33: NW |
| A14002540 | FRANK L STALEY ET AL | THE GARDEN CITY GAS COMPANY | 07/24/1930 | 161/386 | FINNEY | KS | T25S - R32W SEC 21: SW |
| A14002542 | CIRCLE LAND AND CATTLE CORPORATION | NORTHERN NATURAL GAS COMPANY | 03/27/1984 | 54/348 | FINNEY | KS | T24S - R34W SEC 28: W2 |
| A14002543 | FRANK L STALEY ET UX | NORTHERN NATURAL GAS COMPANY | 03/05/1951 | 22/600 | FINNEY | KS | T25S - R32W SEC 21: SW |
| A14002544 | FRANK L STALEY ET UX | NORTHERN NATURAL GAS COMPANY | 03/05/1951 | 22/168 | FINNEY | KS | T25S - R32W SEC 21: SW |
| A14002545 | CLARENCE GIGOT ET AL | KANSAS-NEBRASKA NATURAL GAS COMPANY INC | 09/16/1953 | 28/438 | FINNEY | KS | T25S - R32W SEC 22: SE T25S - R32W SEC 22: W2 |
| A14002571 | FINNEY COUNTY COMMISSIONERS | KN ENERGY INC | 08/23/1993 | UNRECORDED | FINNEY | KS | T25S - R33W SEC 1: SE |
| A14002572 | ROY POTTER ET UX | KANSAS-NEBRASKA NATURAL GAS COMPANY INC | 11/13/1953 | 28/437 | FINNEY | KS | T25S - R32W SEC 28: E2 |
| A14002573 | MAE C TAIT | NORTHERN NATURAL GAS COMPANY | 10/24/1949 | 20/443 | FINNEY | KS | T25S - R33W SEC 10 T25S - R33W SEC 15: N2 T25S - R33W SEC 3 |
| A14002574 | MAE C TAIT | NORTHERN NATURAL GAS COMPANY | 10/24/1949 | 20/477 | FINNEY | KS | T25S - R33W SEC 3 |
| A14002575 | BENJAMIN BULLARD ET UX | THE GARDEN CITY GAS COMPANY | 10/10/1930 | 161/382 | FINNEY | KS | T25S - R32W SEC 28: NW |
| A14002576 | CIRCLE LAND AND CATTLE CORPORATION | NORTHERN NATURAL GAS COMPANY | 03/18/1994 | 154/99 | FINNEY | KS | T25S - R33W SEC 3: SW |
| A14002577 | CIRCLE LAND AND CATTLE CORPORATION | NORTHERN NATURAL GAS COMPANY | 02/24/1994 | 153/233 | FINNEY | KS | T25S - R33W SEC 3 |
| A14002578 | MAE C TAIT | NORTHERN NATURAL GAS COMPANY | 10/24/1949 | 20/444 | FINNEY | KS | T25S - R33W SEC 3 |
| A14002579 | CIRCLE LAND AND CATTLE CORPORATION | NORTHERN NATURAL GAS COMPANY | 03/27/1995 | 167/216 | FINNEY | KS | T25S - R33W SEC 4: SW |
| A14002580 | CORA F MCWILLIAMS | NORTHERN NATURAL GAS COMPANY | 10/24/1949 | 20/447 | FINNEY | KS | T25S - R33W SEC 4 |
| A14002581 | ROY POTTER ET UX | THE GARDEN CITY GAS COMPANY | 07/24/1930 | 161/315 | FINNEY | KS | T25S - R32W SEC 28: SE |
| A14002582 | CORA F MCWILLIAMS | NORTHERN NATURAL GAS COMPANY | 10/24/1949 | 20/480 | FINNEY | KS | T25S - R33W SEC 4 |

| CONTRACTS CODE | GRANTOR | GRANTEE | CONTRACT DATE | RECORDING | COUNTY | STATE | LEGAL DESCRIPTION |
|----------------|--------------------------------------|---|---------------|------------|--------|-------|--|
| A14002583 | SUNFLOWER ELECTRIC POWER CORPORATION | NORTHERN NATURAL GAS COMPANY | 06/16/1993 | 153/234 | FINNEY | KS | T25S - R33W SEC 5: W2 |
| A14002584 | J W STALEY ET UX | THE GARDEN CITY GAS COMPANY | 07/24/1930 | 161/313 | FINNEY | KS | T25S - R32W SEC 33: NE |
| A14002585 | ELLIOTT C SPRATT ET AL | NORTHERN NATURAL GAS COMPANY | 10/24/1949 | 20/446 | FINNEY | KS | T25S - R33W SEC 5: W2 |
| A14002586 | T A SPENCE ET UX | THE GARDEN CITY GAS COMPANY | 08/01/1930 | 161/384 | FINNEY | KS | T25S - R32W SEC 28: W2 T25S - R32W SEC 34: NW |
| A14002587 | SUNFLOWER ELECTRIC POWER CORPORATION | KN ENERGY INC | 10/14/1991 | 107/81 | FINNEY | KS | T25S - R33W SEC 6: NW |
| A14002588 | ELLIOTT C SPRATT ET AL | NORTHERN NATURAL GAS COMPANY | 10/24/1949 | 20/482 | FINNEY | KS | T25S - R33W SEC 8: W2 |
| A14002589 | CORA F MCWILLIAMS | NORTHERN NATURAL GAS COMPANY | 10/24/1949 | 20/439 | FINNEY | KS | T25S - R33W SEC 16: N2 T25S - R33W SEC 16: SW T25S - R33W SEC 17: NE T25S - R33W SEC 8: E2 T25S - R33W SEC 9 |
| A14002590 | ELLIOTT C SPRATT ET AL | NORTHERN NATURAL GAS COMPANY | 10/24/1949 | 20/449 | FINNEY | KS | T25S - R33W SEC 8: W2 |
| A14002591 | SUNFLOWER ELECTRIC POWER CORPORATION | NORTHERN NATURAL GAS COMPANY | 03/08/1995 | 166/142 | FINNEY | KS | T25S - R33W SEC 8: NW |
| A14002592 | JOHN GOSSMAN ET UX | THE GARDEN CITY GAS COMPANY | 08/01/1930 | 161/314 | FINNEY | KS | T25S - R32W SEC 34: SW |
| A14002593 | CORA F MCWILLIAMS | NORTHERN NATURAL GAS COMPANY | 10/24/1949 | 20/440 | FINNEY | KS | T25S - R33W SEC 9 |
| A14002594 | CORA F MCWILLIAMS | NORTHERN NATURAL GAS COMPANY | 10/24/1949 | 20/484 | FINNEY | KS | T25S - R33W SEC 9 |
| A14002595 | MAE C TAIT | NORTHERN NATURAL GAS COMPANY | 10/24/1949 | UNRECORDED | FINNEY | KS | T25S - R33W SEC 10 |
| A14002620 | ERNEST C MOODY | NORTHERN NATURAL GAS COMPANY | 10/24/1949 | 20/454 | FINNEY | KS | T25S - R33W SEC 20: S2 T25S - R33W SEC 28: SW |
| A14002621 | WILLIAM C MURPHY ET UX | NORTHERN NATURAL GAS COMPANY | 05/21/1956 | 33/20 | FINNEY | KS | T25S - R33W SEC 21: W2 |
| A14002622 | WILLIAM C MURPHY ET UX | NORTHERN NATURAL GAS COMPANY | 10/25/1949 | 20/436 | FINNEY | KS | T25S - R33W SEC 21 |
| A14002623 | ELLIOTT C SPRATT ET AL | KANSAS-NEBRASKA NATURAL GAS COMPANY INC | 09/22/1949 | 20/84 | FINNEY | KS | T25S - R34W SEC 1 T25S - R34W SEC 12 T25S - R34W SEC 13 |
| A14002624 | WILLIAM C MURPHY ET UX | NORTHERN NATURAL GAS COMPANY | 05/21/1956 | 33/26 | FINNEY | KS | T25S - R33W SEC 214: W2 |
| A14002625 | C LEE REEVE | NORTHERN NATURAL GAS COMPANY | 10/24/1949 | 20/458 | FINNEY | KS | T25S - R33W SEC 22: SW |
| A14002626 | C LEE REEVE | NORTHERN NATURAL GAS COMPANY | 10/24/1949 | 20/486 | FINNEY | KS | T25S - R33W SEC 22: SW |
| A14002627 | C LEE REEVE | NORTHERN NATURAL GAS COMPANY | 08/02/1962 | 47/626 | FINNEY | KS | T25S - R33W SEC 22: E2 |
| A14002628 | C LEE REEVE | NORTHERN NATURAL GAS COMPANY | 10/24/1949 | 20/456 | FINNEY | KS | T25S - R33W SEC 22: SW |
| A14002629 | CIRCLE LAND & CATTLE | NORTHERN NATURAL GAS COMPANY | 11/13/1995 | 179/306 | FINNEY | KS | T25S - R34W SEC 2: S2 |
| A14002630 | GARDEN CITY FEED YARD LLC | ONEOK FIELD SERVICES COMPANY LLC | 11/16/2000 | 236/501 | FINNEY | KS | T25S - R33W SEC 23: N2SE T25S - R33W SEC 23: S2NE |

| CONTRACTS CODE | GRANTOR | GRANTEE | CONTRACT DATE | RECORDING | COUNTY | STATE | LEGAL DESCRIPTION |
|----------------|------------------------------------|---|---------------|------------|--------|-------|---|
| A14002631 | HELEN D JUDD ET AL | NORTHERN NATURAL GAS COMPANY | 08/03/1962 | 47/690 | FINNEY | KS | T25S - R33W SEC 23: N2 |
| A14002632 | ALMA C HOWARD ET VIR | NORTHERN NATURAL GAS COMPANY | 08/03/1962 | 47/628 | FINNEY | KS | T25S - R33W SEC 24: N2 |
| A14002633 | FINNEY COUNTY COMMISSIONERS | KN ENERGY INC | 08/24/1992 | UNRECORDED | FINNEY | KS | T25S - R33W SEC 20: SE T25S - R33W SEC 28: SW T25S - R33W SEC 29: NE T25S - R33W SEC 33: NW |
| A14002634 | FRED DRUSSELL ET UX | NORTHERN NATURAL GAS COMPANY | 10/24/1949 | 20/487 | FINNEY | KS | T25S - R33W SEC 27: SW |
| A14002635 | FRED DRUSSELL ET UX | NORTHERN NATURAL GAS COMPANY | 10/24/1949 | 20/457 | FINNEY | KS | T25S - R33W SEC 27: W2 |
| A14002636 | OXY USA INC | ENRON GATHERING LIMITED PARTNERSHIP | 05/14/1996 | 192/25 | FINNEY | KS | T25S - R33W SEC 27: W2 |
| A14002637 | CIRCLE LAND AND CATTLE CORPORATION | NORTHERN NATURAL GAS COMPANY | 12/13/1981 | 48/649 | FINNEY | KS | T25S - R34W SEC 2 |
| A14002638 | OXY USA INC | ENRON GATHERING LIMITED PARTNERSHIP | 05/14/1996 | 192/24 | FINNEY | KS | T25S - R33W SEC 27: NW |
| A14002639 | ANNA DRUSSELL SCHEER | NORTHERN NATURAL GAS COMPANY | 10/24/1949 | 20/455 | FINNEY | KS | T25S - R33W SEC 28: NW |
| A14002640 | PAUL C SCHEER ET UX | KN ENERGY INC | 07/28/1992 | 131/182 | FINNEY | KS | T25S - R33W SEC 28: SW |
| A14002641 | CIRCLE LAND & CATTLE CORP | NORTHERN NATURAL GAS COMPANY | 04/03/1987 | 73/969 | FINNEY | KS | T25S - R34W SEC 3: SE |
| A14002642 | CIRCLE LAND & CATTLE | NORTHERN NATURAL GAS COMPANY | 11/13/1995 | 179/302 | FINNEY | KS | T25S - R34W SEC 3: NE |
| A14002643 | CIRCLE LAND & CATTLE CORPORATION | KANSAS-NEBRASKA NATURAL GAS COMPANY INC | 05/13/1974 | 1/74 | FINNEY | KS | T25S - R34W SEC 4 |
| A14002644 | LYNN DEINES ET UX | KN ENERGY INC | 07/28/1992 | 131/181 | FINNEY | KS | T25S - R33W SEC 29: NE T25S - R33W SEC 29: NENESE |
| A14002671 | PAUL R FULLER ET UX | KANSAS-NEBRASKA NATURAL GAS COMPANY INC | 08/30/1977 | 20/785 | FINNEY | KS | T23S - R31W SEC 34: SW |
| A14002672 | RUTH R WELLS ET AL | KANSAS-NEBRASKA NATURAL GAS COMPANY INC | 01/19/1977 | 20/786 | FINNEY | KS | T23S - R31W SEC 34: NW |
| A14002673 | FINNEY COUNTY COMMISSIONERS | KANSAS-NEBRASKA NATURAL GAS COMPANY INC | 11/29/1977 | UNRECORDED | FINNEY | KS | T23S - R31W SEC 34 T23S - R31W SEC 35 |
| A14002674 | WALTER W SNELL ET UX | KANSAS-NEBRASKA NATURAL GAS COMPANY INC | 01/19/1977 | 20/787 | FINNEY | KS | T23S - R31W SEC 35 |
| A14002675 | MARY FRANCES RUSSELL CRASE ET VIR | NORTHERN NATURAL GAS COMPANY | 01/19/1959 | 40/153 | FINNEY | KS | T23S - R32W SEC 1: SW |
| A14002676 | MARY FRANCES RUSSELL CRASE ET VIR | NORTHERN NATURAL GAS COMPANY | 08/20/1957 | 36/324 | FINNEY | KS | T23S - R32W SEC 1: W2 |
| A14002677 | FRANK E CASE | NORTHERN NATURAL GAS COMPANY | 12/02/1975 | 11/900 | FINNEY | KS | T23S - R32W SEC 1: SW |
| A14002678 | E A BROWN | KANSAS-NEBRASKA NATURAL GAS COMPANY INC | 11/02/1953 | 28/441 | FINNEY | KS | T25S - R32W SEC 14: NW |
| A14002679 | DICKEY INVESTMENT INC | NORTHERN NATURAL GAS COMPANY | 06/09/1983 | 50/852 | FINNEY | KS | T23S - R32W SEC 2: SE |

| CONTRACTS CODE | GRANTOR | GRANTEE | CONTRACT DATE | RECORDING | COUNTY | STATE | LEGAL DESCRIPTION |
|----------------|-----------------------------------|---|---------------|------------|--------|-------|---|
| A14002680 | JACK SHELL | NORTHERN NATURAL GAS COMPANY | 08/23/1957 | 36/452 | FINNEY | KS | T235 - R32W SEC 2: NW |
| A14002681 | BELLE D SNYDER | NORTHERN NATURAL GAS COMPANY | 08/26/1957 | 36/454 | FINNEY | KS | T235 - R32W SEC 2: NE |
| A14002682 | JACK SHELL | NORTHERN NATURAL GAS COMPANY | 08/23/1957 | 36/456 | FINNEY | KS | T235 - R32W SEC 2: NW |
| A14002683 | BELLE D SNYDER | NORTHERN NATURAL GAS COMPANY | 11/08/1957 | 37/112 | FINNEY | KS | T235 - R32W SEC 2: NE |
| A14002684 | URBAN GERBER ET AL | NORTHERN NATURAL GAS COMPANY | 09/09/1957 | 36/450 | FINNEY | KS | T235 - R32W SEC 3: N2 T235 - R32W SEC 3: SW |
| A14002685 | JACK SHELL | NORTHERN NATURAL GAS COMPANY | 03/22/1957 | 35/267 | FINNEY | KS | T235 - R32W SEC 4: NE |
| A14002686 | GRAHAM-MICHAELIS DRILLING COMPANY | NORTHERN NATURAL GAS COMPANY | 04/15/1957 | 35/295 | FINNEY | KS | T235 - R32W SEC 4: SE |
| A14002687 | ALVIN L JACKSON ET UX | NORTHERN NATURAL GAS COMPANY | 03/19/1957 | 35/269 | FINNEY | KS | T235 - R32W SEC 4: E2SW |
| A14002688 | BEATRICE D DAVIS ET AL | NORTHERN NATURAL GAS COMPANY | 03/19/1957 | 35/271 | FINNEY | KS | T235 - R32W SEC 4: W2SW |
| A14002689 | DYKE ESTATE | TRI-COUNTY GAS COMPANY | 09/11/1936 | 173/237 | FINNEY | KS | T245 - R34W SEC 16: S2 |
| A14002690 | LESLIE A GOULD ET AL | NORTHERN NATURAL GAS COMPANY | 03/19/1957 | 35/273 | FINNEY | KS | T235 - R32W SEC 5: SE |
| A14002691 | STEPHEN G SEXTON ET UX | KN GAS GATHERING INC | 05/14/1997 | 214/395 | FINNEY | KS | T235 - R32W SEC 5: NW |
| A14002692 | STEVEN MAYO ET UX | KN GAS GATHERING INC | 05/15/1997 | 214/396 | FINNEY | KS | T235 - R32W SEC 5: SW |
| A14002693 | ARTHUR J WAMPLER SR ET UX | NORTHERN NATURAL GAS COMPANY | 01/08/1957 | 34/262 | FINNEY | KS | T235 - R32W SEC 5: NW |
| A14002694 | LESLIE A GOULD ET AL | NORTHERN NATURAL GAS COMPANY | 01/08/1957 | 34/216 | FINNEY | KS | T235 - R32W SEC 5: E2 |
| A14002695 | ESTATE OF GEORGE E GANO | NORTHERN NATURAL GAS COMPANY | 07/17/1956 | 34/385 | FINNEY | KS | T235 - R32W SEC 6: N2 |
| A14002696 | FINNEY COUNTY COMMISSIONERS | NORTHERN NATURAL GAS COMPANY | 03/13/1982 | UNRECORDED | FINNEY | KS | T265 - R31W SEC 4 |
| A14002697 | ORANGE J BROWN ET UX | ARGUS NATURAL GAS COMPANY INC | 09/28/1939 | 13/64 | FINNEY | KS | T255 - R34W SEC 11: SE T255 - R34W SEC 14: N2 T255 - R34W SEC 15: NE T255 - R34W SEC 15: SW |
| A14002698 | MELVIN MOTT ET UX | NORTHERN NATURAL GAS COMPANY | 03/08/1982 | 46/433 | FINNEY | KS | T265 - R31W SEC 4: NE |
| A14002699 | MELVIN MOTT ET UX | NORTHERN NATURAL GAS COMPANY | 03/08/1982 | 46/432 | FINNEY | KS | T265 - R31W SEC 4: SE |
| A14002700 | LAWRENCE S STRACKELJOHN ET UX | KANSAS-NEBRASKA NATURAL GAS COMPANY INC | 10/18/1957 | 37/171 | FINNEY | KS | T265 - R31W SEC 6: S2NE |
| A14002701 | CIRCLE LAND AND CATTLE CORP | NORTHERN NATURAL GAS COMPANY | 03/27/1995 | 166/224 | FINNEY | KS | T255 - R34W SEC 11: S2 |
| A14002702 | AM FLEMING ET UX | KANSAS-NEBRASKA NATURAL GAS COMPANY INC | 09/26/1957 | 37/172 | FINNEY | KS | T265 - R31W SEC 6: SENW |
| A14002703 | LILLIAN B WILLIAMS ET AL | NORTHERN NATURAL GAS COMPANY | 11/02/1949 | 20/452 | FINNEY | KS | T255 - R34W SEC 14: N2 T255 - R34W SEC 15: N2 |
| A14002704 | VERNON L MCGRAW ET UX | NORTHERN NATURAL GAS COMPANY | 09/01/1982 | 46/431 | FINNEY | KS | T265 - R31W SEC 9: NE |

| CONTRACTS CODE | GRANTOR | GRANTEE | CONTRACT DATE | RECORDING | COUNTY | STATE | LEGAL DESCRIPTION |
|----------------|------------------------------|---|---------------|------------|--------|-------|---|
| A14002705 | LENORA S BROWN ESTATE | NORTHERN NATURAL GAS COMPANY | 04/06/1987 | 74/188 | FINNEY | KS | T25S - R34W SEC 15: SW |
| A14002706 | VERNON L MCGRAW ET UX | KANSAS-NEBRASKA NATURAL GAS COMPANY INC | 03/01/1982 | 46/430 | FINNEY | KS | T26S - R31W SEC 9: SE |
| A14002707 | CLARENCE GIGOT ET UX | KANSAS-NEBRASKA NATURAL GAS COMPANY INC | 11/12/1953 | 28/526 | FINNEY | KS | T26S - R31W SEC 18: SW |
| A14002708 | RH PARR ET UX | KANSAS-NEBRASKA NATURAL GAS COMPANY INC | 11/12/1953 | 28/527 | FINNEY | KS | T26S - R31W SEC 19 |
| A14002709 | NORTHERN NATURAL GAS COMPANY | KN GAS GATHERING INC | 11/06/1998 | 224/162 | FINNEY | KS | T25S - R34W SEC 15: N2 |
| A14002710 | FINNEY COUNTY COMMISSIONERS | KANSAS-NEBRASKA NATURAL GAS COMPANY INC | 01/25/1981 | UNRECORDED | FINNEY | KS | T26S - R31W SEC 20: NE T26S - R31W SEC 21: NW |
| A14002711 | ALBERT EICHENAUER | KANSAS-NEBRASKA NATURAL GAS COMPANY INC | 04/13/1967 | 266/16 | FINNEY | KS | T26S - R31W SEC 20: N2 T26S - R31W SEC 20: N2N2SE |
| A14002712 | KENT THORNTON ET AL | KN GAS GATHERING INC | 01/27/1998 | 219/979 | FINNEY | KS | T25S - R34W SEC 15: W2 |
| A14002713 | JH LIGHTNER ET UX | KANSAS-NEBRASKA NATURAL GAS COMPANY INC | 11/12/1953 | 28/528 | FINNEY | KS | T26S - R31W SEC 20: SW |
| A14002714 | RAYMOND R RANDLE | KANSAS-NEBRASKA NATURAL GAS COMPANY INC | 01/22/1982 | 43/666 | FINNEY | KS | T26S - R31W SEC 28: SW T26S - R31W SEC 28: W2SE |
| A14002715 | FINNEY COUNTY COMMISSIONERS | KN GAS GATHERING INC | 10/09/1996 | UNRECORDED | FINNEY | KS | T26S - R31W SEC 28 T26S - R31W SEC 29 |
| A14002716 | LEONORA S BROWN ESTATE | NORTHERN NATURAL GAS COMPANY | 05/28/1987 | 73/168 | FINNEY | KS | T25S - R34W SEC 16: E2 |
| A14002717 | HAROLD KLEYSUEBER ET UX | KANSAS-NEBRASKA NATURAL GAS COMPANY INC | 11/12/1953 | 28/530 | FINNEY | KS | T26S - R31W SEC 29: N2 |
| A14002718 | ORANGE J BROWN ET UX | ARGUS NATURAL GAS COMPANY INC | 05/17/1940 | 173/588 | FINNEY | KS | T25S - R34W SEC 17 T25S - R34W SEC 20 |
| A14002719 | LENORA S BROWN ESTATE | NORTHERN NATURAL GAS COMPANY | 11/16/1987 | 73/170 | FINNEY | KS | T25S - R34W SEC 19: SE T25S - R34W SEC 20 |
| A14002720 | MM BAKER | NORTHERN NATURAL GAS COMPANY | 08/22/1957 | 36/334 | FINNEY | KS | T23S - R32W SEC 25: SE |
| A14002721 | MANUEL M BAKER ET UX | NORTHERN NATURAL GAS COMPANY | 10/28/1949 | 20/294 | FINNEY | KS | T23S - R32W SEC 25: NE |
| A14002722 | FIRST CHRISTIAN CHURCH | KN GAS GATHERING INC | 05/15/1997 | 220/635 | FINNEY | KS | T23S - R32W SEC 25: SE |
| A14002723 | FRANK MCCLURE ET UX | NORTHERN NATURAL GAS COMPANY | 08/26/1957 | 36/336 | FINNEY | KS | T23S - R32W SEC 36: NE |
| A14002724 | FRANK MCCLURE ET UX | NORTHERN NATURAL GAS COMPANY | 09/28/1959 | 41/549 | FINNEY | KS | T23S - R32W SEC 36: E2 |
| A14002725 | THE GARDEN CITY COMPANY | CITIES SERVICE OIL COMPANY | 01/30/1968 | 266/431 | FINNEY | KS | T23S - R34W SEC 33 T23S - R34W SEC 34 |
| A14002726 | FINNEY COUNTY COMMISSIONERS | NORTHERN NATURAL GAS COMPANY | 01/07/1957 | UNRECORDED | FINNEY | KS | T23S - R34W SEC 2 T23S - R34W SEC 3 |

| CONTRACTS CODE | GRANTOR | GRANTEE | CONTRACT DATE | RECORDING | COUNTY | STATE | LEGAL DESCRIPTION |
|----------------|--------------------------------|---|---------------|-----------|--------|-------|---|
| A14002727 | GEORGE T ADAMS ET UX | CITIES SERVICE OIL COMPANY | 06/14/1967 | 53/108 | FINNEY | KS | T23S - R34W SEC 2: NW |
| A14002728 | JOHANNA SPLITTER | NORTHERN NATURAL GAS COMPANY | 11/16/1956 | 34/97 | FINNEY | KS | T23S - R34W SEC 2: NW T23S - R34W SEC 3: SW |
| A14002729 | GEORGE L MEEKER ET UX | KANSAS-NEBRASKA NATURAL GAS COMPANY INC | 05/08/1947 | 16/264 | FINNEY | KS | T23S - R34W SEC 7 |
| A14002730 | MAE ANDERSONE T AL | NORTHERN NATURAL GAS COMPANY | 07/03/1956 | 33/99 | FINNEY | KS | T22S - R34W SEC 26: E2 T23S - R34W SEC 3: N2 |
| A14002731 | JANE LOUISE RUSSELL ET VIR | NORTHERN NATURAL GAS COMPANY | 07/06/1956 | 34/95 | FINNEY | KS | T23S - R34W SEC 4: SE |
| A14002732 | HARRY BROWN ET UX | NORTHERN NATURAL GAS COMPANY | 08/11/1950 | 4/301 | FINNEY | KS | T23S - R34W SEC 4: NW |
| A14002733 | THE SUDAN INTERIOR MISSION INC | NORTHERN NATURAL GAS COMPANY | 11/04/1949 | 20/397 | FINNEY | KS | T23S - R34W SEC 4: SW |
| A14002734 | JOHN JASON MEYER ET UX | NORTHERN NATURAL GAS COMPANY | 06/15/1950 | 21/360 | FINNEY | KS | T23S - R34W SEC 5: NE T23S - R34W SEC 5: SW |
| A14002735 | AM FLEMING ET UX | NORTHERN NATURAL GAS COMPANY | 07/06/1950 | 21/361 | FINNEY | KS | T23S - R34W SEC 5: SE |
| A14002736 | EARLE BAKER ET UX | NORTHERN NATURAL GAS COMPANY | 06/06/1949 | 20/41 | FINNEY | KS | T23S - R34W SEC 5: NW |
| A14002737 | JOHN JASON MEYER ET UX | NORTHERN NATURAL GAS COMPANY | 05/24/1949 | 20/40 | FINNEY | KS | T23S - R34W SEC 5: NE |
| A14002738 | JL WALESLAGEL | TRI-COUNTY GAS COMPANY | 09/16/1936 | 173/224 | FINNEY | KS | T24S - R34W SEC 16: E2E2 |
| A14002739 | PAUL FOTOPoulos ET UX | KANSAS-NEBRASKA NATURAL GAS COMPANY INC | 06/21/1949 | 19/275 | FINNEY | KS | T24S - R34W SEC 17 |
| A14002740 | AM FLEMING ET UX | NORTHERN NATURAL GAS COMPANY | 06/06/1949 | 2/39 | FINNEY | KS | T23S - R34W SEC 5: SE |
| A14002741 | MIKE BIRD ET AL | NORTHERN NATURAL GAS COMPANY | 02/22/1995 | 166/143 | FINNEY | KS | T23S - R34W SEC 5: NW |
| A14002742 | JOHN JASON MEYER ET UX | NORTHERN NATURAL GAS COMPANY | 06/15/1950 | 21/211 | FINNEY | KS | T23S - R34W SEC 5: SW |
| A14002743 | FLEMING FARMS INC | METHANOL PRODUCTION CORPORATION | 02/11/1985 | 58/555 | FINNEY | KS | T23S - R34W SEC 5: SE T23S - R34W SEC 8: SE |
| A14002744 | JOHN JASON MEYER ET UX | METHANOL PRODUCTION CORPORATION | 01/07/1985 | 58/554 | FINNEY | KS | T23S - R34W SEC 5: NE |
| A14002770 | LE JOSS ET UX | KANSAS-NEBRASKA NATURAL GAS COMPANY INC | 01/16/1951 | 22/271 | FINNEY | KS | T23S - R34W SEC 36: SE T23S - R34W SEC 36: SESW |
| A14002771 | JOHN BURGARDT ET UX | KANSAS-NEBRASKA NATURAL GAS COMPANY INC | 01/16/1951 | 22/272 | FINNEY | KS | T23S - R34W SEC 36: N2SW |
| A14002772 | SETH EARNEST ET UX | KANSAS-NEBRASKA NATURAL GAS COMPANY INC | 01/17/1951 | 22/270 | FINNEY | KS | T23S - R34W SEC 36: SWSW |
| A14002773 | ADRIN SMALL ET UX | KANSAS-NEBRASKA NATURAL GAS COMPANY INC | 07/19/1979 | 30/142 | FINNEY | KS | T23S - R34W SEC 36: W2NE |

| CONTRACTS CODE | GRANTOR | GRANTEE | CONTRACT DATE | RECORDING | COUNTY | STATE | LEGAL DESCRIPTION |
|----------------|--|---|---------------|------------|--------|-------|---|
| A14002774 | STATE OF KANSAS | NORTHERN NATURAL GAS COMPANY | 01/20/1967 | UNRECORDED | FINNEY | KS | T24S - R32W SEC 19 T24S - R32W SEC 30 T25S - R32W SEC 19 T25S - R32W SEC 20 T25S - R32W SEC 7 T25S - R32W SEC 8 |
| A14002775 | DANIEL WALTER CRASE ET UX | NORTHERN NATURAL GAS COMPANY | 03/23/1974 | 5/865 | FINNEY | KS | T24S - R31W SEC 4: SE |
| A14002776 | SARAH D EICHHORN | KANSAS-NEBRASKA NATURAL GAS COMPANY INC | 10/09/1958 | 38/672 | FINNEY | KS | T24S - R32W SEC 13: SE |
| A14002777 | STATE OF KANSAS | NORTHERN ARGUS NATURAL GAS COMPANY INC | 02/02/1940 | UNRECORDED | FINNEY | KS | T24S - R32W SEC 19: SW |
| A14002778 | DANIEL WALTER CRASE ET UX | NORTHERN NATURAL GAS COMPANY | 02/28/1977 | 17/737 | FINNEY | KS | T24S - R31W SEC 4: SE |
| A14002779 | STATE OF KANSAS | NORTHERN NATURAL GAS COMPANY | 01/09/1951 | UNRECORDED | FINNEY | KS | T24S - R32W SEC 19 |
| A14002780 | STATE OF KANSAS | NORTHERN NATURAL GAS COMPANY | 01/09/1951 | UNRECORDED | FINNEY | KS | T24S - R32W SEC 19 |
| A14002781 | STATE OF KANSAS | NORTHERN NATURAL GAS COMPANY | 05/09/1957 | UNRECORDED | FINNEY | KS | T24S - R32W SEC 19 |
| A14002782 | KANSAS FORESTRY FISH AND GAME COMMISSION | NORTHERN NATURAL GAS COMPANY | 12/12/1955 | 211/411 | FINNEY | KS | T24S - R32W SEC 19: W2 |
| A14002783 | CITY OF GARDEN CITY | NORTHERN NATURAL GAS COMPANY | 12/14/1955 | 211/410 | FINNEY | KS | T24S - R32W SEC 19: NW |
| A14002784 | CITY OF GARDEN CITY | NORTHERN NATURAL GAS COMPANY | 12/15/1995 | 182/300 | FINNEY | KS | T24S - R32W SEC 19: NE |
| A14002785 | VIRGINIA NELL KERFOOT STOWERS ET VIR | NORTHERN NATURAL GAS COMPANY | 09/21/1959 | 41/545 | FINNEY | KS | T24S - R31W SEC 6: S2SW |
| A14002786 | CITY OF GARDEN CITY | NORTHERN NATURAL GAS COMPANY | 04/08/1957 | 35/278 | FINNEY | KS | T24S - R32W SEC 19: N2 |
| A14002787 | KANSAS FORESTRY FISH AND GAME COMMISSION | NORTHERN NATURAL GAS COMPANY | 03/17/1962 | 47/319 | FINNEY | KS | T24S - R32W SEC 19: W2 |
| A14002788 | GT INGE ET UX | THE MCPHERSON OIL & GAS DEVELOPMENT COMPANY | 05/18/1933 | 168/101 | FINNEY | KS | T24S - R32W SEC 19: SW T24S - R33W SEC 24: N2S2 T24S - R33W SEC 24: SWSW |
| A14002789 | RUSSELL F FREEMAN ET UX | NORTHERN NATURAL GAS COMPANY | 04/04/1979 | 28/464 | FINNEY | KS | T24S - R32W SEC 19 |
| A14002790 | MARION RICHARD RUSSELL | NORTHERN NATURAL GAS COMPANY | 09/22/1959 | 41/543 | FINNEY | KS | T24S - R31W SEC 7: NW |
| A14002791 | CLARENCE E CHILDRESS ET UX | NORTHERN NATURAL GAS COMPANY | 12/17/1979 | 32/88 | FINNEY | KS | T24S - R32W SEC 19 |
| A14002792 | STATE OF KANSAS | NORTHERN NATURAL GAS COMPANY | 04/06/1979 | UNRECORDED | FINNEY | KS | T24S - R32W SEC 19 |
| A14002793 | CLIFFORD A MAYO ET AL | NORTHERN NATURAL GAS COMPANY | 03/03/1983 | 50/657 | FINNEY | KS | T24S - R31W SEC 6: N2SW |
| A14002794 | FE STEWART | THE GARDEN CITY GAS COMPANY | 11/01/1930 | 161/387 | FINNEY | KS | T24S - R32W SEC 19: SW |
| A14002795 | MILTON E SOLZE ET UX | THE GARDEN CITY GAS COMPANY | 07/31/1930 | 161/386 | FINNEY | KS | T26S - R32W SEC 10: NW |
| A14002796 | GARFIELD HOLMES ET UX | THE GARDEN CITY GAS COMPANY | 07/18/1930 | 161/310 | FINNEY | KS | T26S - R32W SEC 10: SW |

| CONTRACTS CODE | GRANTOR | GRANTEE | CONTRACT DATE | RECORDING | COUNTY | STATE | LEGAL DESCRIPTION |
|----------------|----------------------------------|---|---------------|-----------|--------|-------|---|
| A14002797 | MABEL R BROWN ESTATE | NORTHERN NATURAL GAS COMPANY | 04/01/1987 | 74/190 | FINNEY | KS | T25S - R34W SEC 23: N2 |
| A14002798 | ELSIE KISNER | KANSAS-NEBRASKA NATURAL GAS COMPANY INC | 06/19/1952 | 27/297 | FINNEY | KS | T26S - R32W SEC 11 |
| A14002799 | J O CATTLE COMPANY A PARTNERSHIP | NORTHERN NATURAL GAS COMPANY | 08/10/1981 | 41/62 | FINNEY | KS | T25S - R34W SEC 25: N2 |
| A14002800 | ELSIE KISNER | KANSAS-NEBRASKA NATURAL GAS COMPANY INC | 05/19/1955 | 31/591 | FINNEY | KS | T26S - R32W SEC 12: S2 |
| A14002801 | CLARENCE J GIGOT ET UX | KANSAS-NEBRASKA NATURAL GAS COMPANY INC | 03/24/1953 | 28/440 | FINNEY | KS | T26S - R32W SEC 13: SW T26S - R32W SEC 24: W2 |
| A14002802 | HARRY J GIGOT ET UX | KANSAS-NEBRASKA NATURAL GAS COMPANY INC | 11/19/1953 | 28/529 | FINNEY | KS | T26S - R32W SEC 13: SE |
| A14002803 | GLEN R WIDOWS ET UX | KANSAS-NEBRASKA NATURAL GAS COMPANY INC | 03/24/1953 | 28/525 | FINNEY | KS | T26S - R32W SEC 13: N2 |
| A14002804 | VERNON L MCGRAW ET UX | KANSAS-NEBRASKA NATURAL GAS COMPANY INC | 06/17/1982 | 46/25 | FINNEY | KS | T26S - R32W SEC 13: NE |
| A14002805 | CLARA OHMES SCHWEITERMAN ET VIR | KANSAS-NEBRASKA NATURAL GAS COMPANY INC | 06/05/1952 | 27/299 | FINNEY | KS | T26S - R32W SEC 14: SW |
| A14002806 | DANIEL A OHMES ET UX | KANSAS-NEBRASKA NATURAL GAS COMPANY INC | 06/05/1952 | 27/298 | FINNEY | KS | T26S - R32W SEC 14: N2 T26S - R32W SEC 14: SE |
| A14002807 | TAYLOR L JONES ET UX | NORTHERN NATURAL GAS COMPANY | 05/15/1956 | 33/25 | FINNEY | KS | T25S - R34W SEC 25: S2 |
| A14002808 | ROSA A TORLINE | NORTHERN NATURAL GAS COMPANY | 04/20/1951 | 24/107 | FINNEY | KS | T26S - R32W SEC 15: NW |
| A14002809 | J O CATTLE COMPANY INC | KN GAS GATHERING INC | 02/18/1998 | 219/983 | FINNEY | KS | T25S - R34W SEC 22: SW T25S - R34W SEC 27: E2 |
| A14002810 | TERRY K GIGOT ET UX | NORTHERN NATURAL GAS COMPANY | 06/30/1981 | 40/612 | FINNEY | KS | T25S - R34W SEC 28: S2 |
| A14002811 | ESTATE OF PERRY A BROWN ET AL | NORTHERN NATURAL GAS COMPANY | 02/28/1981 | 38/930 | FINNEY | KS | T25S - R34W SEC 31: E2 |
| A14002812 | UNION PACIFIC RESOURCES COMPANY | NORTHERN NATURAL GAS COMPANY | 01/30/1991 | 92/34 | FINNEY | KS | T26S - R32W SEC 15: NW |
| A14002813 | ROSA A TORLINE | NORTHERN NATURAL GAS COMPANY | 04/20/1951 | 23/181 | FINNEY | KS | T26S - R32W SEC 15: NW |
| A14002814 | C DEAN GIGOT | ONEOK FIELD SERVICES COMPANY LLC | 01/14/2009 | 287/711 | FINNEY | KS | T26S - R32W SEC 15: SE |
| A14002815 | C LEE REEVE | NORTHERN NATURAL GAS COMPANY | 09/01/1949 | 20/506 | FINNEY | KS | T25S - R34W SEC 32: NW |
| A14002816 | HARRY BROWN ET UX | NORTHERN NATURAL GAS COMPANY | 07/09/1949 | 20/27 | FINNEY | KS | T25S - R34W SEC 34 |
| A14002817 | GEORGE H TORLINE ET UX | THE GARDEN CITY GAS COMPANY | 07/26/1930 | 161/308 | FINNEY | KS | T26S - R32W SEC 15: NW |

| CONTRACTS CODE | GRANTOR | GRANTEE | CONTRACT DATE | RECORDING | COUNTY | STATE | LEGAL DESCRIPTION |
|----------------|--------------------------------------|---|---------------|------------|--------|-------|---|
| A14002818 | ORANGE J BROWN ET UX | THE MCPHERSON OIL & GAS DEVELOPMENT COMPANY | 05/16/1933 | 168/99 | FINNEY | KS | T25S - R34W SEC 10: S2 T25S - R34W SEC 11: N2 T25S - R34W SEC 11: SW T25S - R34W SEC 15: NW T25S - R34W SEC 16: E2 T25S - R34W SEC 16: SW |
| A14002819 | MR WILKS ET UX | THE GARDEN CITY GAS COMPANY | 10/31/1930 | 161/385 | FINNEY | KS | T26S - R32W SEC 15: SW |
| A14002820 | JOHN W METHENEY ET UX | KANSAS-NEBRASKA NATURAL GAS COMPANY INC | 04/30/1971 | 55/203 | FINNEY | KS | T24S - R33W SEC 2: SESWSE |
| A14002821 | JOHN J MEYER ET UX | KANSAS-NEBRASKA NATURAL GAS COMPANY INC | 03/29/1954 | 30/86 | FINNEY | KS | T24S - R33W SEC 2: E2SE |
| A14002822 | THE BROOKOVER FEEDYARDS INCORPORATED | NORTHERN NATURAL GAS COMPANY | 02/28/1977 | 17/738 | FINNEY | KS | T24S - R31W SEC 9: NE |
| A14002823 | CARL KEMPER ET UX | KANSAS-NEBRASKA NATURAL GAS COMPANY INC | 06/22/1954 | 30/92 | FINNEY | KS | T24S - R33W SEC 2: NWSE |
| A14002824 | BEULAH A GARDNER ET VIR | NORTHERN NATURAL GAS COMPANY | 02/11/1977 | 17/739 | FINNEY | KS | T24S - R31W SEC 10: NW |
| A14002825 | LESTER MCCOY ET UX | KANSAS-NEBRASKA NATURAL GAS COMPANY INC | 07/21/1944 | 14/469 | FINNEY | KS | T24S - R33W SEC 6: NE |
| A14002826 | RONNIE L LEONARD ET UX | KANSAS-NEBRASKA NATURAL GAS COMPANY INC | 09/15/1977 | 20/733 | FINNEY | KS | T24S - R33W SEC 6 |
| A14002827 | TAMRA K GUGELMEYER ET VIR | KANSAS-NEBRASKA NATURAL GAS COMPANY INC | 10/06/1976 | 20/734 | FINNEY | KS | T24S - R33W SEC 6 |
| A14002828 | LESTER MCCOY | TRI-COUNTY GAS COMPANY | 02/03/1937 | 173/226 | FINNEY | KS | T24S - R33W SEC 6: E2 |
| A14002829 | NEOLA C HUBER | ONEOK FIELD SERVICES COMPANY LLC | 02/02/2007 | 277/548 | FINNEY | KS | T24S - R33W SEC 7: SW |
| A14002830 | DONNA MADER ET AL | ONEOK FIELD SERVICES COMPANY LLC | 02/02/2007 | 277/549 | FINNEY | KS | T24S - R33W SEC 7 |
| A14002831 | LESTER CLARK ET UX | NORTHERN NATURAL GAS COMPANY | 09/30/1978 | 26/207 | FINNEY | KS | T24S - R31W SEC 11: E2 T24S - R31W SEC 11: NW |
| A14002832 | GEORGE S PAPPAS ET UX | KANSAS-NEBRASKA NATURAL GAS COMPANY INC | 06/15/1977 | 21/274 | FINNEY | KS | T24S - R33W SEC 7: NE |
| A14002833 | LEE KISNER ET UX | NORTHERN NATURAL GAS COMPANY | 11/14/1977 | 21/439 | FINNEY | KS | T24S - R31W SEC 15: SW |
| A14002834 | CLINTON BF LAYMAN | TRI-COUNTY GAS COMPANY | 09/02/1942 | UNRECORDED | FINNEY | KS | T24S - R33W SEC 18 T24S - R33W SEC 7: SWSW T24S - R34W SEC 13 |
| A14002835 | SECURITY FARMS INC | NORTHERN NATURAL GAS COMPANY | 03/12/1993 | 153/236 | FINNEY | KS | T24S - R31W SEC 16: SW |
| A14002836 | WALTER HOLMSTROM ET UX | KANSAS-NEBRASKA NATURAL GAS COMPANY INC | 04/13/1948 | 19/62 | FINNEY | KS | T24S - R33W SEC 7 |
| A14002837 | BROOKOVER FEED YARD INC | NORTHERN NATURAL GAS COMPANY | 09/29/1978 | 26/195 | FINNEY | KS | T24S - R31W SEC 16: SW |
| A14002838 | CLINTON T WILCOX ET UX | TRI-COUNTY GAS COMPANY | 09/28/1936 | 173/235 | FINNEY | KS | T24S - R33W SEC 7 |

| CONTRACTS CODE | GRANTOR | GRANTEE | CONTRACT DATE | RECORDING | COUNTY | STATE | LEGAL DESCRIPTION |
|----------------|--|---|---------------|------------|--------|-------|---|
| A14002839 | RAYMOND G MORRIS ET UX | NORTHERN NATURAL GAS COMPANY | 10/16/1978 | 26/194 | FINNEY | KS | T24S - R31W SEC 17 |
| A14002840 | THE WJ SMALL COMPANY INC | KANSAS-NEBRASKA NATURAL GAS COMPANY INC | 04/26/1948 | 19/65 | FINNEY | KS | T24S - R33W SEC 7 |
| A14002841 | THE ATCHISON TOPEKA AND SANTA FE RAILWAY COMPANY | TRI-COUNTY GAS COMPANY | 08/29/1936 | UNRECORDED | FINNEY | KS | T24S - R33W SEC 7: NE |
| A14002842 | RAYMOND G MORRIS ET UX | NORTHERN NATURAL GAS COMPANY | 01/23/1975 | 8/996 | FINNEY | KS | T24S - R31W SEC 17: SW |
| A14002843 | ATCHISON TOPEKA AND SANTA FE RAILWAY COMPANY | KANSAS-NEBRASKA NATURAL GAS COMPANY INC | 02/25/1955 | UNRECORDED | FINNEY | KS | T24S - R33W SEC 7: NW |
| A14002844 | ATCHISON TOPEKA AND SANTA FE RAILWAY COMPANY | KANSAS-NEBRASKA NATURAL GAS COMPANY INC | 08/09/1977 | UNRECORDED | FINNEY | KS | T24S - R33W SEC 7: NE |
| A14002870 | LELAND L CRIST | NORTHERN NATURAL GAS COMPANY | 08/03/1981 | 41/1 | FINNEY | KS | T21S - R34W SEC 34: W2 |
| A14002871 | WILLIAM MAUNE ET AL | NORTHERN NATURAL GAS COMPANY | 09/12/1958 | 38/634 | FINNEY | KS | T21S - R34W SEC 36: NE |
| A14002872 | WILLIAM MAUNE | NORTHERN NATURAL GAS COMPANY | 09/12/1958 | 38/636 | FINNEY | KS | T21S - R34W SEC 36: S2 |
| A14002873 | NATHAN APPLEMAN ET UX | NORTHERN NATURAL GAS COMPANY | 12/20/1957 | 37/300 | FINNEY | KS | T21S - R34W SEC 35: NE |
| A14002874 | ROBERT F LOPER ET AL | NORTHERN NATURAL GAS COMPANY | 03/22/1979 | 31/705 | FINNEY | KS | T22S - R31W SEC 6: NW |
| A14002875 | ALFRED WINTERS ET UX | NORTHERN NATURAL GAS COMPANY | 01/16/1958 | 37/438 | FINNEY | KS | T22S - R31W SEC 15: SW |
| A14002876 | ALFRED WINTERS ET UX | NORTHERN NATURAL GAS COMPANY | 01/16/1958 | 37/424 | FINNEY | KS | T22S - R31W SEC 15: SW T22S - R31W SEC 21: NE |
| A14002877 | HENRY B WELDON ET AL | NORTHERN NATURAL GAS COMPANY | 01/13/1958 | 37/435 | FINNEY | KS | T22S - R31W SEC 15: SE |
| A14002878 | LYDIA WINTERS | NORTHERN NATURAL GAS COMPANY | 01/16/1958 | 37/422 | FINNEY | KS | T22S - R31W SEC 16: SE |
| A14002879 | BELLE SNYDER | NORTHERN NATURAL GAS COMPANY | 01/13/1958 | 37/420 | FINNEY | KS | T22S - R31W SEC 16: SW |
| A14002880 | LYDIA WINTERS | NORTHERN NATURAL GAS COMPANY | 03/11/1959 | 40/628 | FINNEY | KS | T22S - R31W SEC 16: SE |
| A14002881 | HANNA NEUMANN ET AL | NORTHERN NATURAL GAS COMPANY | 01/15/1958 | 37/418 | FINNEY | KS | T22S - R31W SEC 17 |
| A14002882 | HANNA NEUMAN ET AL | NORTHERN NATURAL GAS COMPANY | 01/15/1958 | 37/521 | FINNEY | KS | T22S - R31W SEC 17: SE |
| A14002883 | HENRY B WELDON ET UX | NORTHERN NATURAL GAS COMPANY | 05/23/1960 | 42/631 | FINNEY | KS | T22S - R31W SEC 18: SW |
| A14002884 | MARY HELEN WELDON | NORTHERN NATURAL GAS COMPANY | 07/17/1978 | 25/28 | FINNEY | KS | T22S - R31W SEC 18: SW |
| A14002885 | LLOYD E JOYCE ET UX | NORTHERN NATURAL GAS COMPANY | 07/18/1978 | 25/27 | FINNEY | KS | T22S - R31W SEC 18 T22S - R31W SEC 18: E2NW |
| A14002886 | DON A TREKELL ET UX | NORTHERN NATURAL GAS COMPANY | 10/15/1958 | 39/255 | FINNEY | KS | T22S - R31W SEC 19: NW |

| CONTRACTS CODE | GRANTOR | GRANTEE | CONTRACT DATE | RECORDING | COUNTY | STATE | LEGAL DESCRIPTION |
|----------------|--------------------------------------|---|---------------|------------|--------|-------|---|
| A14002887 | HENRY B WELDON ET AL | NORTHERN NATURAL GAS COMPANY | 01/13/1958 | 37/405 | FINNEY | KS | T22S - R31W SEC 20: W2 |
| A14002888 | HENRY B WELDON ET AL | NORTHERN NATURAL GAS COMPANY | 01/13/1958 | 37/446 | FINNEY | KS | T22S - R31W SEC 20: NW |
| A14002889 | ALFRED L WINTERS ET UX | NORTHERN NATURAL GAS COMPANY | 01/16/1958 | 37/403 | FINNEY | KS | T22S - R31W SEC 21: NE |
| A14002890 | ARTHUR M WINTERS ET UX | NORTHERN NATURAL GAS COMPANY | 01/15/1958 | 37/426 | FINNEY | KS | T22S - R31W SEC 21: SE |
| A14002891 | JESSE SCOTT JR ET UX | NORTHERN NATURAL GAS COMPANY | 05/27/1975 | 10/620 | FINNEY | KS | T22S - R31W SEC 22: SE T22S - R31W SEC 27: NE |
| A14002892 | JESSE SCOTT JR ET UX | NORTHERN NATURAL GAS COMPANY | 04/01/1975 | 10/616 | FINNEY | KS | T22S - R31W SEC 22: S2 |
| A14002893 | CHESTER SCOTT RUSSELL ET UX | NORTHERN NATURAL GAS COMPANY | 01/16/1958 | 37/401 | FINNEY | KS | T22S - R31W SEC 22: NW |
| A14002894 | PHILIP H STUCKY ET UX | NORTHERN NATURAL GAS COMPANY7 | 05/02/1975 | 10/621 | FINNEY | KS | T22S - R31W SEC 26: SW |
| A14002897 | THE STATE OF KANSAS | CITIES SERVICE OIL COMPANY | 09/22/1967 | UNRECORDED | FINNEY | KS | T24S - R34W SEC 4: SE |
| A14002908 | BNSF RAILWAY COMPANY | ONEOK FIELD SERVICES COMPANY LLC | 04/13/2022 | UNRECORDED | FINNEY | KS | T24S-R34W SEC 4: E2 |
| A14002918 | LINVILLE FARMS LLC | ONEOK FIELD SERVICES COMPANY LLC | 08/24/2006 | 278/438 | FINNEY | KS | T23S - R34W SEC 9: SW |
| A14002919 | SUNFLOWER ELECTRIC POWER CORPORATION | KN GAS GATHERING INC | 10/20/1999 | 229/403 | FINNEY | KS | T24S - R33W SEC 19 |
| A14002920 | CITY OF GARDEN CITY | NORTHERN NATURAL GAS COMPANY | 01/22/1962 | 47/172 | FINNEY | KS | T24S - R32W SEC 19: NW T24S - R33W SEC 24: NE |
| A14002921 | PATTY LOUISE ZEGLER | ONEOK FIELD SERVICES COMPANY LLC | 02/18/2003 | 254/130 | FINNEY | KS | T24S - R31W SEC 21: E2 T24S - R31W SEC 21: NW |
| A14002922 | LEE KISNER ET UX | NORTHERN NATURAL GAS COMPANY | 11/14/1977 | 21/437 | FINNEY | KS | T24S - R31W SEC 21 |
| A14002923 | DALE H CORLEY | NORTHERN NATURAL GAS COMPANY | 06/24/1974 | 8/678 | FINNEY | KS | T24S - R33W SEC 13: S2SW T24S - R33W SEC 13: SWSE |
| A14002924 | FINNEY COUNTY COMMISSIONERS | NORTHERN NATURAL GAS COMPANY | 03/03/1995 | UNRECORDED | FINNEY | KS | T24S - R33W SEC 22 |
| A14002925 | CORA F MCWILLIAMS | NORTHERN NATURAL GAS COMPANY | 05/20/1950 | 21/227 | FINNEY | KS | T24S - R33W SEC 21: SW |
| A14002926 | LEE KISNER | NORTHERN NATURAL GAS COMPANY | 06/17/1987 | 74/210 | FINNEY | KS | T24S - R31W SEC 21: NW |
| A14002927 | LEE KISNER ET UX | NORTHERN NATURAL GAS COMPANY | 09/20/1978 | 26/198 | FINNEY | KS | T24S - R31W SEC 21: SE |
| A14002928 | BROOKOVER LAND ENTERPRISES | KANSAS-NEBRASKA NATURAL GAS COMPANY INC | 07/07/1978 | 24/787 | FINNEY | KS | T25S - R32W SEC 14: SW |
| A14002929 | LEE KISNER ET UX | NORTHERN NATURAL GAS COMPANY | 09/20/1978 | 26/197 | FINNEY | KS | T24S - R31W SEC 21: NE |
| A14002930 | CORA F MCWILLIAMS | NORTHERN NATURAL GAS COMPANY | 05/20/1950 | 21/308 | FINNEY | KS | T24S - R33W SEC 21: SW |
| A14002931 | CORA F MCWILLIAMS | NORTHERN NATURAL GAS COMPANY | 05/20/1950 | 21/310 | FINNEY | KS | T24S - R33W SEC 21 |

| CONTRACTS CODE | GRANTOR | GRANTEE | CONTRACT DATE | RECORDING | COUNTY | STATE | LEGAL DESCRIPTION |
|----------------|------------------------------------|------------------------------|---------------|-----------|--------|-------|---|
| A14002932 | CIRCLE LAND AND CATTLE CORPORATION | NORTHERN NATURAL GAS COMPANY | 02/21/1994 | 153/232 | FINNEY | KS | T24S - R33W SEC 21: SW |
| A14002933 | ROBERT L VINCENT ET AL | NORTHERN NATURAL GAS COMPANY | 04/12/1973 | 2/172 | FINNEY | KS | T24S - R33W SEC 22: SE T24S - R33W SEC 23: S2 T24S - R33W SEC 27: N2 T24S - R33W SEC 27: SW |
| A14002934 | LEE KISNER ET UX | NORTHERN NATURAL GAS COMPANY | 09/20/1978 | 26/196 | FINNEY | KS | T24S - R31W SEC 21: NW |
| A14002935 | GEORGE HENRY TATE III ET UX | NORTHERN NATURAL GAS COMPANY | 10/23/1978 | 26/199 | FINNEY | KS | T24S - R31W SEC 22: SW |
| A14002936 | GEORGE HENRY TATE III ET UX | NORTHERN NATURAL GAS COMPANY | 11/16/1977 | 21/438 | FINNEY | KS | T24S - R31W SEC 22: NW |
| A14002937 | INGALLS FEED YARD INC | NORTHERN NATURAL GAS COMPANY | 07/20/1981 | 40/997 | FINNEY | KS | T24S - R31W SEC 23: SW |
| A14002938 | MAE C TAIT | NORTHERN NATURAL GAS COMPANY | 05/26/1950 | 21/309 | FINNEY | KS | T24S - R33W SEC 22: E2SW |
| A14002939 | MAE C TAIT | NORTHERN NATURAL GAS COMPANY | 05/26/1950 | 21/226 | FINNEY | KS | T24S - R33W SEC 22: E2SW |
| A14002940 | HENRY B WELDON ET UX | NORTHERN NATURAL GAS COMPANY | 09/28/1939 | 21/156 | FINNEY | KS | T24S - R33W SEC 22: W2NW T24S - R33W SEC 22: W2SW |
| A14002941 | STEVE IRSIK INC | NORTHERN NATURAL GAS CO | 07/08/1993 | 130/146 | FINNEY | KS | T24S - R31W SEC 23: SW |
| A14002942 | MAE C TAIT | NORTHERN NATURAL GAS COMPANY | 05/26/1950 | 21/311 | FINNEY | KS | T22S - R33W SEC 34: E2 T24S - R33W SEC 22: E2SW T24S - R33W SEC 22: SE T24S - R33W SEC 27: E2 |
| A14002943 | PHILIP R DICK ET AL | NORTHERN NATURAL GAS COMPANY | 04/12/1973 | 2/170 | FINNEY | KS | T24S - R33W SEC 22: SE T24S - R33W SEC 23: S2 T24S - R33W SEC 27: N2 T24S - R33W SEC 27: SW |
| A14002944 | ANNA C MILLER ET VIR | NORTHERN NATURAL GAS COMPANY | 09/12/1958 | 38/625 | FINNEY | KS | T22S - R32W SEC 10: SW |
| A14002945 | ANNA C MILLER ET VIR | NORTHERN NATURAL GAS COMPANY | 02/04/1958 | 37/431 | FINNEY | KS | T22S - R32W SEC 10: SW |
| A14002946 | ED HUGHES ET UX | NORTHERN NATURAL GAS COMPANY | 07/07/1959 | 41/125 | FINNEY | KS | T22S - R32W SEC 11: NW |
| A14002947 | ED HUGHES ET UX | NORTHERN NATURAL GAS COMPANY | 07/07/1959 | 41/131 | FINNEY | KS | T22S - R32W SEC 11: N2SW T22S - R32W SEC 11: NW T22S - R32W SEC 2: SW |
| A14002948 | EDWARD SPAHR ET AL | NORTHERN NATURAL GAS COMPANY | 07/06/1959 | 41/129 | FINNEY | KS | T22S - R32W SEC 11: S2SW |
| A14002949 | JEANNE M GODFREY ET VIR | NORTHERN NATURAL GAS COMPANY | 01/21/1959 | 40/214 | FINNEY | KS | T22S - R32W SEC 13: SW |
| A14002950 | JEANNE M GODFREY ET VIR | NORTHERN NATURAL GAS COMPANY | 08/22/1957 | 36/314 | FINNEY | KS | T22S - R32W SEC 13: SW |
| A14002951 | JOHN S BOYD ET UX | NORTHERN NATURAL GAS COMPANY | 01/23/1958 | 37/413 | FINNEY | KS | T22S - R32W SEC 13: SE |
| A14002952 | JOHN S BOYD ET UX | NORTHERN NATURAL GAS COMPANY | 04/27/1959 | 40/473 | FINNEY | KS | T22S - R32W SEC 13: NE |
| A14002953 | JOHN S BOYD ET UX | NORTHERN NATURAL GAS COMPANY | 03/11/1959 | 40/381 | FINNEY | KS | T22S - R32W SEC 13: NE |
| A14002954 | CW PREISSER ET UX | NORTHERN NATURAL GAS COMPANY | 08/21/1957 | 36/312 | FINNEY | KS | T22S - R32W SEC 14: S2 |
| A14002955 | CW PREISSER ET UX | NORTHERN NATURAL GAS COMPANY | 07/06/1959 | 41/127 | FINNEY | KS | T22S - R32W SEC 14: NW |
| A14002956 | CW PREISSER ET UX | NORTHERN NATURAL GAS COMPANY | 09/16/1958 | 38/623 | FINNEY | KS | T22S - R32W SEC 14: SW |

| CONTRACTS CODE | GRANTOR | GRANTEE | CONTRACT DATE | RECORDING | COUNTY | STATE | LEGAL DESCRIPTION |
|----------------|------------------------|------------------------------|---------------|-----------|--------|-------|---|
| A14002957 | CW PREISSER ET UX | NORTHERN NATURAL GAS COMPANY | 09/16/1958 | 38/621 | FINNEY | KS | T22S - R32W SEC 14: NW |
| A14002958 | AB CORN ET UX | NORTHERN NATURAL GAS COMPANY | 07/19/1957 | 36/290 | FINNEY | KS | T22S - R32W SEC 15: NW |
| A14002959 | AB CORN ET UX | NORTHERN NATURAL GAS COMPANY | 12/02/1957 | 37/295 | FINNEY | KS | T22S - R32W SEC 15: NW |
| A14002960 | CW PREISSER ET UX | NORTHERN NATURAL GAS COMPANY | 08/21/1957 | 36/310 | FINNEY | KS | T22S - R32W SEC 15: S2 |
| A14002961 | CW PREISSER ET UX | NORTHERN NATURAL GAS COMPANY | 12/26/1957 | 37/348 | FINNEY | KS | T22S - R32W SEC 15: SW |
| A14002962 | CW PREISSER ET UX | NORTHERN NATURAL GAS COMPANY | 06/22/1959 | 41/123 | FINNEY | KS | T22S - R32W SEC 15: SE |
| A14002963 | CHESTER I ULRICH ET UX | NORTHERN NATURAL GAS COMPANY | 03/13/1961 | 44/632 | FINNEY | KS | T22S - R32W SEC 16: SE |
| A14002964 | CHESTER I ULRICH ET UX | NORTHERN NATURAL GAS COMPANY | 08/19/1957 | 36/308 | FINNEY | KS | T22S - R32W SEC 16: S2 T22S - R32W SEC 17: E2SE |
| A14002965 | NAOMI L HETT | NORTHERN NATURAL GAS COMPANY | 08/19/1957 | 36/286 | FINNEY | KS | T22S - R32W SEC 16: NW |
| A14002966 | NAOMI L HETT | NORTHERN NATURAL GAS COMPANY | 08/19/1957 | 36/284 | FINNEY | KS | T22S - R32W SEC 17: NE |
| A14002967 | FRED T VEDDER ET AL | NORTHERN NATURAL GAS COMPANY | 08/20/1957 | 36/382 | FINNEY | KS | T22S - R32W SEC 17: W2SW |
| A14002968 | NAOMI L HETT | NORTHERN NATURAL GAS COMPANY | 08/19/1957 | 36/306 | FINNEY | KS | T22S - R32W SEC 17: E2SW T22S - R32W SEC 17: W2SE |
| A14002969 | ELBA P WARD ET UX | NORTHERN NATURAL GAS COMPANY | 04/22/1948 | 17/590 | FINNEY | KS | T26S - R32W SEC 34: NW |
| A14002970 | JT LEAR ET UX | THE GARDEN CITY GAS COMPANY | 07/17/1930 | 161/309 | FINNEY | KS | T26S - R32W SEC 35: W2 |
| A14002971 | J G HANDS ET UX | NORTHERN NATURAL GAS COMPANY | 05/25/1950 | 21/321 | FINNEY | KS | T26S - R33W SEC 3: S2SW |
| A14002972 | MAUDE B HANDS | NORTHERN NATURAL GAS COMPANY | 06/10/1993 | 136/305 | FINNEY | KS | T26S - R33W SEC 3: SW |
| A14002973 | RAYMOND DRUSSEL ET UX | NORTHERN NATURAL GAS COMPANY | 06/06/1950 | 21/200 | FINNEY | KS | T26S - R33W SEC 4: NW |
| A14002974 | V V HANDS ET UX | NORTHERN NATURAL GAS COMPANY | 05/26/1950 | 21/318 | FINNEY | KS | T26S - R33W SEC 4: SE |
| A14002975 | MAUDE B HANDS | NORTHERN NATURAL GAS COMPANY | 10/18/1950 | 21/515 | FINNEY | KS | T26S - R33W SEC 4: W2NE |
| A14002976 | RAYMOND DRUSSEL ET UX | NORTHERN NATURAL GAS COMPANY | 06/06/1950 | 21/317 | FINNEY | KS | T26S - R33W SEC 4: W2 |
| A14002977 | PHYLLIS KOCH | NORTHERN NATURAL GAS COMPANY | 02/27/1995 | 167/220 | FINNEY | KS | T26S - R33W SEC 4: W2 |
| A14002978 | MOBIL OIL CORPORATION | NORTHERN NATURAL GAS COMPANY | 03/17/1992 | 56/256 | FINNEY | KS | T26S - R34W SEC 1 |
| A14002979 | J&O CATTLE COMPANY INC | NORTHERN NATURAL GAS COMPANY | 10/20/1988 | 78/695 | FINNEY | KS | T26S - R34W SEC 1: W2 |
| A14002980 | ELLIOTT C SPRATT ET AL | NORTHERN NATURAL GAS COMPANY | 10/24/1949 | 20/481 | FINNEY | KS | T25S - R33W SEC 5: W2 |
| A14002981 | LL JONES ET UX | NORTHERN NATURAL GAS COMPANY | 06/23/1950 | 21/326 | FINNEY | KS | T26S - R34W SEC 2: S2NW |

| CONTRACTS CODE | GRANTOR | GRANTEE | CONTRACT DATE | RECORDING | COUNTY | STATE | LEGAL DESCRIPTION |
|----------------|------------------------------------|---|---------------|-----------|--------|-------|---|
| A14002982 | RAYMOND L DRUSSEL ET UX | KANSAS-NEBRASKA NATURAL GAS COMPANY INC | 05/09/1951 | 25/205 | FINNEY | KS | T265 - R33W SEC 5: SENW T265 - R33W SEC 5: SWNE |
| A14002983 | JESSIE C WALLS | NORTHERN NATURAL GAS COMPANY | 06/22/1950 | 21/325 | FINNEY | KS | T265 - R34W SEC 2: S2NE |
| A14002984 | MARY ELEANOR KIRK | NORTHERN NATURAL GAS COMPANY | 12/16/1985 | 62/642 | FINNEY | KS | T265 - R34W SEC 2: S2NW |
| A14002985 | JONES FARMS | NORTHERN NATURAL GAS COMPANY | 12/11/1985 | 62/641 | FINNEY | KS | T265 - R34W SEC 2: S2NE |
| A14002986 | DUANE E KOSTER | NORTHERN NATURAL GAS COMPANY | 10/19/1988 | 78/662 | FINNEY | KS | T265 - R34W SEC 2: SW |
| A14002987 | BILLY STONE ET UX | KN ENERGY INC | 11/07/1991 | 131/179 | FINNEY | KS | T265 - R33W SEC 6: NE |
| A14002988 | ELEANOR KIRK | NORTHERN NATURAL GAS COMPANY | 10/20/1988 | 78/694 | FINNEY | KS | T265 - R34W SEC 2: NW |
| A14002989 | CLAYTON L UNRUH ET AL | KN GAS GATHERING INC | 12/26/1997 | 219/985 | FINNEY | KS | T265 - R34W SEC 3: NW |
| A14002990 | F A STONE ET AL | KN ENERGY INC | 05/01/1990 | 88/686 | FINNEY | KS | T265 - R33W SEC 6: NE |
| A14002991 | CLAYTON L UNRUH ET UX | CIG FIELD SERVICES COMPANY | 05/13/1997 | 210/270 | FINNEY | KS | T265 - R34W SEC 3: N2 |
| A14002992 | F ARTHUR STONE ESTATE | KN ENERGY INC | 11/06/1991 | 131/183 | FINNEY | KS | T265 - R33W SEC 5: N2SW T265 - R33W SEC 5: NW T265 - R33W SEC 6: S2NE |
| A14002993 | LL JONES ET UX | NORTHERN NATURAL GAS COMPANY | 05/28/1949 | 20/26 | FINNEY | KS | T265 - R34W SEC 3: S2N2 |
| A14002994 | TAYLOR L JONES ET UX | NORTHERN NATURAL GAS COMPANY | 05/28/1949 | 20/25 | FINNEY | KS | T265 - R34W SEC 10 T265 - R34W SEC 3: S2 T265 - R34W SEC 4: S2NE |
| A14002995 | PATRICIA WHITHAM ET AL | KN GAS GATHERING INC | 11/03/1997 | 219/222 | FINNEY | KS | T225 - R32W SEC 27: NE |
| A14002996 | LOUIS G STRASSER ET UX | NORTHERN NATURAL GAS COMPANY | 12/16/1957 | 37/177 | FINNEY | KS | T225 - R32W SEC 27: NE |
| A14002997 | ALVIN L JACKSON ET UX | NORTHERN NATURAL GAS COMPANY | 07/29/1957 | 36/92 | FINNEY | KS | T225 - R32W SEC 28: SW |
| A14002998 | ALVIN L JACKSON ET UX | NORTHERN NATURAL GAS COMPANY | 03/19/1957 | 35/265 | FINNEY | KS | T225 - R32W SEC 28: SW |
| A14002999 | MABEL A LINDNER ET AL | NORTHERN NATURAL GAS COMPANY | 03/20/1957 | 35/263 | FINNEY | KS | T225 - R32W SEC 28: SE |
| A14003000 | MABEL A LINDNER ET AL | NORTHERN NATURAL GAS COMPANY | 03/20/1957 | 35/261 | FINNEY | KS | T225 - R32W SEC 28: SE |
| A14003001 | ESTATE OF CHARLES LLOYD HETT ET AL | NORTHERN NATURAL GAS COMPANY | 12/26/1958 | 39/590 | FINNEY | KS | T225 - R32W SEC 21: W2 T225 - R32W SEC 28: NW |
| A14003002 | JOHN MARQUARDT ESTATE | KN GAS GATHERING INC | 06/04/1997 | 214/393 | FINNEY | KS | T225 - R32W SEC 29: SE |
| A14003003 | FANSHER FARMS | KANSAS-NEBRASKA NATURAL GAS COMPANY INC | 06/21/1981 | 40/702 | FINNEY | KS | T225 - R32W SEC 29: W2 |
| A14003004 | OWEN B LOONEY ET UX | KANSAS-NEBRASKA NATURAL GAS COMPANY INC | 10/18/1957 | 37/166 | FINNEY | KS | T225 - R32W SEC 30: SE |
| A14003005 | CAROLINE S NORTON ET VIR | KANSAS-NEBRASKA NATURAL GAS COMPANY INC | 10/31/1957 | 37/167 | FINNEY | KS | T225 - R32W SEC 30: SW |
| A14003006 | CAROLINE SHAVER NORTON ET VIR | NORTHERN NATURAL GAS COMPANY | 07/03/1956 | 34/228 | FINNEY | KS | T225 - R32W SEC 30: SW |

| CONTRACTS CODE | GRANTOR | GRANTEE | CONTRACT DATE | RECORDING | COUNTY | STATE | LEGAL DESCRIPTION |
|----------------|--------------------------------------|---|---------------|-----------|--------|-------|--|
| A14003007 | MARY EDIGER ET VIR | NORTHERN NATURAL GAS COMPANY | 07/14/1958 | 38/370 | FINNEY | KS | T225 - R32W SEC 30: NW |
| A14003008 | CAROLINE SHAVER NORTON ET VIR | NORTHERN NATURAL GAS COMPANY | 07/03/1956 | 34/226 | FINNEY | KS | T225 - R32W SEC 30: SW |
| A14003009 | CAROLINE SHAVER NORTON ET VIR | NORTHERN NATURAL GAS COMPANY | 07/03/1956 | 34/212 | FINNEY | KS | T225 - R32W SEC 30: SW |
| A14003010 | PATTY J FERTIG | KN GAS GATHERING INC | 06/03/1997 | 214/398 | FINNEY | KS | T225 - R32W SEC 31: NW |
| A14003011 | ESTATE OF GEORGE E GANO | NORTHERN NATURAL GAS COMPANY | 11/26/1956 | 34/379 | FINNEY | KS | T225 - R32W SEC 31: E2 T225 - R32W SEC 32: SW |
| A14003012 | ESTATE OF GEORGE E GANO | NORTHERN NATURAL GAS COMPANY | 07/17/1956 | 34/377 | FINNEY | KS | T225 - R32W SEC 31: W2 |
| A14003013 | ESTATE OF GEORGE E GANO | NORTHERN NATURAL GAS COMPANY | 11/27/1956 | 34/383 | FINNEY | KS | T225 - R32W SEC 31: E2 |
| A14003014 | ESTATE OF GEORGE E GANO | NORTHERN NATURAL GAS COMPANY | 07/17/1956 | 34/381 | FINNEY | KS | T225 - R32W SEC 31: SW |
| A14003015 | ALVIN L JACKSON ET UX | NORTHERN NATURAL GAS COMPANY | 03/19/1957 | 35/257 | FINNEY | KS | T225 - R32W SEC 32: E2 T225 - R32W SEC 33 T235 - R32W SEC 4: E2SW |
| A14003016 | MABEL E JACKSON TRUST | KN GAS GATHERING INC | 05/22/1997 | 214/394 | FINNEY | KS | T225 - R32W SEC 32: NE |
| A14003017 | ALVIN L JACKSON FAMILY TRUST | KN GAS GATHERING INC | 05/12/1997 | 219/223 | FINNEY | KS | T225 - R32W SEC 32: SE |
| A14003018 | EDWARD FRANK ET UX | KN GAS GATHERING INC | 05/12/1997 | 214/397 | FINNEY | KS | T225 - R32W SEC 32: W2 |
| A14003019 | ALVIN L JACKSON ET UX | NORTHERN NATURAL GAS COMPANY | 03/19/1957 | 35/259 | FINNEY | KS | T225 - R32W SEC 32: E2 |
| A14003020 | CORA F MCWILLIAMS | NORTHERN FUEL SUPPLY COMPANY | 02/11/1936 | 168/528 | FINNEY | KS | T245 - R33W SEC 21: SE T245 - R33W SEC 28 T245 - R33W SEC 33: NW T255 - R33W SEC 5: NE |
| A14003021 | LEE KISNER ET UX | NORTHERN NATURAL GAS COMPANY | 09/20/1978 | 26/202 | FINNEY | KS | T245 - R31W SEC 27: SE |
| A14003022 | SUNFLOWER ELECTRIC POWER CORPORATION | KN ENERGY INC | 11/07/1990 | 89/4 | FINNEY | KS | T245 - R33W SEC 29: E2 T245 - R33W SEC 32: W2 |
| A14003023 | SUNFLOWER ELECTRIC COOPERATIVE INC | KN ENERGY INC | 09/23/1987 | 73/471 | FINNEY | KS | T245 - R33W SEC 29: S2 T245 - R33W SEC 32: N2 |
| A14003024 | ELEANOR LOUISE STEWART | NORTHERN NATURAL GAS COMPANY | 04/11/1975 | 10/619 | FINNEY | KS | T245 - R31W SEC 28: NW |
| A14003025 | ELLIOTT C SPRATT ET AL | KANSAS-NEBRASKA NATURAL GAS COMPANY INC | 01/10/1960 | 43/196 | FINNEY | KS | T245 - R33W SEC 19: SESE T245 - R33W SEC 29 |
| A14003026 | CITY OF GARDEN CITY KANSAS | NORTHERN NATURAL GAS COMPANY | 05/11/1960 | 43/65 | FINNEY | KS | T245 - R31W SEC 28: E2SW |
| A14003027 | CITY OF GARDEN CITY KANSAS | NORTHERN NATURAL GAS COMPANY | 06/11/1975 | 10/617 | FINNEY | KS | T245 - R31W SEC 28: SW T245 - R31W SEC 29: SE |
| A14003028 | RAYMOND G MORRIS ET UX | NORTHERN NATURAL GAS COMPANY | 05/13/1975 | 10/618 | FINNEY | KS | T245 - R31W SEC 29: S2NE |
| A14003029 | HENRY B WELDON ET UX | NORTHERN NATURAL GAS COMPANY | 07/20/1960 | 43/68 | FINNEY | KS | T245 - R31W SEC 29: SW |
| A14003030 | SUNFLOWER ELECTRIC POWER CORPORATION | KN ENERGY INC | 03/19/1992 | 112/235 | FINNEY | KS | T245 - R33W SEC 29 |
| A14003031 | SUNFLOWER ELECTRIC POWER CORPORATION | KN ENERGY INC | 11/07/1990 | 89/4 | FINNEY | KS | T245 - R33W SEC 29: E2 T245 - R33W SEC 32: W2 |
| A14003032 | CITY OF GARDEN CITY KANSAS | NORTHERN NATURAL GAS COMPANY | 05/11/1960 | 43/61 | FINNEY | KS | T245 - R31W SEC 28: SW T245 - R31W SEC 29: SE |

| CONTRACTS CODE | GRANTOR | GRANTEE | CONTRACT DATE | RECORDING | COUNTY | STATE | LEGAL DESCRIPTION |
|----------------|------------------------------------|----------------------------------|---------------|------------|--------|-------|---|
| A14003033 | SUNFLOWER ELECTRIC COOPERATIVE INC | KN ENERGY INC | 06/10/1987 | 71/616 | FINNEY | KS | T24S - R33W SEC 19: SE T24S - R33W SEC 30: W2 T24S - R33W SEC 31: W2 T25S - R33W SEC 19: NE |
| A14003034 | FINNEY COUNTY COMMISSIONERS | KN GAS GATHERING INC | 07/14/1997 | 214/403 | FINNEY | KS | T24S - R31W SEC 30: NE |
| A14003035 | WILLIAM E SPRATT ET UX | NORTHERN FUEL SUPPLY COMPANY | 07/05/1936 | 168/529 | FINNEY | KS | T24S - R33W SEC 31: SE T24S - R33W SEC 32: NE T24S - R33W SEC 32: S2 T25S - R33W SEC 6: N2 T25S - R34W SEC 1: NE T25S - R34W SEC 1: S2 T25S - R34W SEC 12: NW |
| A14003036 | SUNFLOWER ELECTRIC COOPERATIVE INC | KN ENERGY INC | 10/06/1988 | 79/351 | FINNEY | KS | T24S - R33W SEC 19: NW T24S - R33W SEC 20: E2 T24S - R33W SEC 30: NW T24S - R33W SEC 31: SW |
| A14003037 | FINNEY COUNTY LANDFILL INC | ONEOK FIELD SERVICES COMPANY LLC | 03/23/2004 | 261/20 | FINNEY | KS | T24S - R31W SEC 30: N2 |
| A14003038 | SUNFLOWER ELECTRIC COOPERATIVE INC | KN ENERGY INC | 09/23/1987 | 73/471 | FINNEY | KS | T24S - R33W SEC 29: S2 T24S - R33W SEC 32: N2 |
| A14003039 | CIRCLE LAND AND CATTLE CORPORATION | NORTHERN NATURAL GAS COMPANY | 03/29/1994 | 153/231 | FINNEY | KS | T24S - R33W SEC 33: S2 |
| A14003040 | C DEAN GIGOT | NORTHERN NATURAL GAS COMPANY | 10/14/1993 | 136/307 | FINNEY | KS | T24S - R33W SEC 21: N2 T24S - R33W SEC 28: N2 T24S - R33W SEC 28: SE T24S - R33W SEC 33: W2 T24S - R33W SEC 34: N2 T25S - R33W SEC 16: N2 T25S - R33W SEC 4: W2 T25S - R33W SEC 9: NW |
| A14003041 | CORA F MCWILLIAMS | NORTHERN NATURAL GAS COMPANY | 10/17/1947 | 16/511 | FINNEY | KS | T24S - R33W SEC 33: NW |
| A14003042 | MAE C TAIT | NORTHERN NATURAL GAS COMPANY | 10/24/1949 | 20/476 | FINNEY | KS | T24S - R33W SEC 34 |
| A14003043 | NICHOLAS J BECKER ET UX | NORTHERN NATURAL GAS COMPANY | 11/13/1956 | 34/146 | FINNEY | KS | T22S - R33W SEC 10: SE |
| A14003044 | LUCILE W GRAVES ET AL | NORTHERN NATURAL GAS COMPANY | 09/23/1959 | 41/537 | FINNEY | KS | T22S - R33W SEC 10: NE |
| A14003045 | NICHOLAS J BECKER ET UX | NORTHERN NATURAL GAS COMPANY | 11/13/1956 | 34/148 | FINNEY | KS | T22S - R33W SEC 10: SE |
| A14003046 | LUCILE W GRAVES ET AL | NORTHERN NATURAL GAS COMPANY | 11/19/1956 | 34/154 | FINNEY | KS | T22S - R33W SEC 10: SW |
| A14003047 | LEE KISNER ET UX | NORTHERN NATURAL GAS COMPANY | 07/05/1956 | 34/156 | FINNEY | KS | T22S - R33W SEC 11 |
| A14003048 | LEE KISNER ET UX | NORTHERN NATURAL GAS COMPANY | 07/05/1956 | 34/178 | FINNEY | KS | T22S - R33W SEC 12 |
| A14003049 | LEE KISNER ET UX | NORTHERN NATURAL GAS COMPANY | 07/05/1956 | 34/126 | FINNEY | KS | T22S - R33W SEC 12 T22S - R33W SEC 13: N2 T22S - R33W SEC 13: SW T22S - R33W SEC 14: E2 |
| A14003050 | STATE OF KANSAS | NORTHERN NATURAL GAS COMPANY | 12/12/1956 | UNRECORDED | FINNEY | KS | T22S - R33W SEC 12: SE |
| A14003051 | STATE OF KANSAS | NORTHERN NATURAL GAS COMPANY | 09/03/1957 | UNRECORDED | FINNEY | KS | T22S - R32W SEC 18: SW T22S - R33W SEC 13: SE |
| A14003052 | CW LOWE ET UX | NORTHERN NATURAL GAS COMPANY | 07/18/1956 | 36/300 | FINNEY | KS | T22S - R33W SEC 13: SE |
| A14003053 | LEE KISNER ET UX | NORTHERN NATURAL GAS COMPANY | 07/05/1956 | 34/174 | FINNEY | KS | T22S - R33W SEC 13: N2 |
| A14003054 | LEE KISNER ET UX | NORTHERN NATURAL GAS COMPANY | 07/05/1956 | 34/172 | FINNEY | KS | T22S - R33W SEC 14: SE |
| A14003055 | FINNEY COUNTY COMMISSIONERS | NORTHERN NATURAL GAS COMPANY | 01/07/1957 | UNRECORDED | FINNEY | KS | T22S - R33W SEC 14 T22S - R33W SEC 15 |

| CONTRACTS CODE | GRANTOR | GRANTEE | CONTRACT DATE | RECORDING | COUNTY | STATE | LEGAL DESCRIPTION |
|----------------|--|----------------------------------|---------------|------------|--------|-------|---|
| A14003056 | BF HOLSTED ET AL | NORTHERN NATURAL GAS COMPANY | 07/06/1956 | 34/124 | FINNEY | KS | T22S - R33W SEC 14: SW |
| A14003057 | HOLSTED FARMS | NORTHERN NATURAL GAS COMPANY | 09/17/1993 | 153/228 | FINNEY | KS | T22S - R33W SEC 14: SW |
| A14003058 | THE ATCHISON TOPEKA AND SANTA FE RAILWAY COMPANY | NORTHERN NATURAL GAS COMPANY | 01/13/1959 | UNRECORDED | FINNEY | KS | T22S - R33W SEC 14: S2 T22S - R33W SEC 23: N2 |
| A14003059 | ANNA E WILSON | NORTHERN NATURAL GAS COMPANY | 11/26/1956 | 34/150 | FINNEY | KS | T22S - R33W SEC 15: NE |
| A14003060 | ALTA S FINNUP ET AL | NORTHERN NATURAL GAS COMPANY | 11/20/1956 | 34/208 | FINNEY | KS | T22S - R33W SEC 15: N2SE T22S - R33W SEC 24: SW |
| A14003061 | ANNA E WILSON | NORTHERN NATURAL GAS COMPANY | 01/19/1957 | 35/108 | FINNEY | KS | T22S - R33W SEC 15: NE |
| A14003062 | LUCILE W GRAVES ET AL | NORTHERN NATURAL GAS COMPANY | 01/14/1957 | 35/126 | FINNEY | KS | T22S - R33W SEC 10: SW T22S - R33W SEC 15: NW |
| A14003063 | RAY H CALIHAN ET UX | NORTHERN NATURAL GAS COMPANY | 07/06/1956 | 34/122 | FINNEY | KS | T22S - R33W SEC 15: SESE |
| A14003064 | BERTRAM J VANCE ET AL | RESERVE PIPELINE INC | 07/01/1965 | 51/669 | FINNEY | KS | T22S - R33W SEC 16: S2NE |
| A14003065 | LENA M WARD ET AL | RESERVE PIPELINE INC | 07/30/1965 | 51/697 | FINNEY | KS | T22S - R33W SEC 16: SE |
| A14003066 | LUCILE W GRAVES ET AL | RESERVE PIPELINE INC | 07/01/1965 | 51/666 | FINNEY | KS | T22S - R33W SEC 16: N2N2 T22S - R33W SEC 9: E2 |
| A14003067 | FREDERICK FINNUP | NORTHERN NATURAL GAS COMPANY | 11/26/1957 | 37/271 | FINNEY | KS | T22S - R33W SEC 17: SE |
| A14003092 | RUTH C SHELLENBERGER ET VIR | NORTHERN NATURAL GAS COMPANY | 11/28/1956 | 34/72 | FINNEY | KS | T22S - R33W SEC 24: SE |
| A14003093 | ALTA S FINNUP ET AL | NORTHERN NATURAL GAS COMPANY | 07/07/1958 | 38/347 | FINNEY | KS | T22S - R33W SEC 24: SW |
| A14003094 | LL HOLSTED ET AL | NORTHERN NATURAL GAS COMPANY | 02/27/1959 | 40/216 | FINNEY | KS | T22S - R33W SEC 24: SE |
| A14003095 | LL HOLSTED ET AL | NORTHERN NATURAL GAS COMPANY | 12/26/1956 | 34/581 | FINNEY | KS | T22S - R33W SEC 25: N2 |
| A14003096 | STATE OF KANSAS | NORTHERN NATURAL GAS COMPANY | 12/12/1956 | UNRECORDED | FINNEY | KS | T22S - R33W SEC 25: SE T22S - R33W SEC 30: SW |
| A14003097 | BF HOLSTED ET UX | NORTHERN NATURAL GAS COMPANY | 12/05/1956 | 34/210 | FINNEY | KS | T22S - R33W SEC 25: S2 |
| A14003098 | AC HOLSTED REV LIV TR DTD 3/14/1991 ET AL | ONEOK FIELD SERVICES COMPANY LLC | 01/08/2001 | 236/638 | FINNEY | KS | T22S - R33W SEC 25: SE |
| A14003099 | GEORGE L MEEKER ET UX | NORTHERN NATURAL GAS COMPANY | 07/09/1956 | 34/224 | FINNEY | KS | T22S - R33W SEC 26: E2 |
| A14003100 | JOSEPH SRAJER ET UX | NORTHERN NATURAL GAS COMPANY | 11/20/1956 | 34/264 | FINNEY | KS | T22S - R33W SEC 29: SW |
| A14003101 | ETHEL G SRAJER REVOCABLE TRUST | KN GAS GATHERING INC | 11/02/1998 | 224/309 | FINNEY | KS | T22S - R33W SEC 29: SW |
| A14003102 | LESTER TAJCHMAN | KN GAS GATHERING INC | 11/02/1998 | 224/310 | FINNEY | KS | T22S - R33W SEC 29: SW |
| A14003103 | LAWRENCE TAJCHMAN | KN GAS GATHERING INC | 11/02/1998 | 224/311 | FINNEY | KS | T22S - R33W SEC 29: SW |
| A14003104 | THE GARDEN CITY COMPANY | NORTHERN NATURAL GAS COMPANY | 11/19/1956 | 34/111 | FINNEY | KS | T22S - R33W SEC 29: NW T22S - R33W SEC 30: NE T22S - R33W SEC 30: S2SE T22S - R33W SEC 30: SW |
| A14003105 | EVA B SHARER | NORTHERN NATURAL GAS COMPANY | 11/20/1956 | 34/115 | FINNEY | KS | T22S - R33W SEC 29: NE |
| A14003106 | THE GARDEN CITY COMPANY | KN ENERGY INC | 02/05/1991 | 90/343 | FINNEY | KS | T22S - R33W SEC 30: NW |

| CONTRACTS CODE | GRANTOR | GRANTEE | CONTRACT DATE | RECORDING | COUNTY | STATE | LEGAL DESCRIPTION |
|----------------|--|---|---------------|------------|--------|-------|---|
| A14003107 | THE GARDEN CITY COMPANY | NORTHERN NATURAL GAS COMPANY | 11/19/1956 | 34/142 | FINNEY | KS | T22S - R33W SEC 30: NE |
| A14003108 | MARIETTA C MARIS | NORTHERN NATURAL GAS COMPANY | 11/23/1956 | 34/113 | FINNEY | KS | T22S - R33W SEC 30: N2SE |
| A14003109 | GRACE WANDLER KURTZ ET VIR | NORTHERN NATURAL GAS COMPANY | 08/02/1956 | 34/134 | FINNEY | KS | T22S - R33W SEC 31: E2 |
| A14003110 | FINNEY COUNTY COMMISSIONERS | NORTHERN NATURAL GAS COMPANY | 01/07/1957 | UNRECORDED | FINNEY | KS | T22S - R33W SEC 31 T22S - R34W SEC 36 |
| A14003111 | MAE ANDERSON ET AL | NORTHERN NATURAL GAS COMPANY | 07/03/1956 | 34/136 | FINNEY | KS | T22S - R33W SEC 31: W2 |
| A14003112 | HUGOTON ENERGY CORPORATION | NORTHERN NATURAL GAS COMPANY | 12/08/1994 | 161/305 | FINNEY | KS | T22S - R33W SEC 31: NE |
| A14003113 | MAE ANDERSON ET AL | NORTHERN NATURAL GAS COMPANY | 11/15/1956 | 34/109 | FINNEY | KS | T22S - R33W SEC 31: W2 |
| A14003114 | CHARLES A MESSENGER ET UX | KN GAS GATHERING INC | 05/22/1997 | 214/399 | FINNEY | KS | T22S - R33W SEC 36: NE |
| A14003115 | FINNEY COUNTY COMMISSIONERS | ROCKY MOUNTAIN NATURAL GAS | 02/25/1985 | 58/603 | FINNEY | KS | T22S - R33W SEC 31: SW T22S - R34W SEC 36: SE T23S - R34W SEC 1: NE |
| A14003116 | LELAND L CRIST | NORTHERN NATURAL GAS COMPANY | 08/02/1979 | 30/123 | FINNEY | KS | T22S - R34W SEC 1: NW |
| A14003117 | THE ATCHISON TOPEKA AND SANTA FE RAILWAY COMPANY | NORTHERN NATURAL GAS COMPANY | 10/01/1949 | UNRECORDED | FINNEY | KS | T24S - R34W SEC 3: SE T24S - R34W SEC 3: SW |
| A14003118 | GEORGE L POTTER | KANSAS-NEBRASKA NATURAL GAS COMPANY INC | 11/14/1949 | 20/504 | FINNEY | KS | T24S - R34W SEC 2: NW T24S - R34W SEC 3: N2 |
| A14003119 | NORTHERN NATURAL GAS COMPANY | KN GAS GATHERING INC | 11/06/1998 | 224/165 | FINNEY | KS | T24S - R34W SEC 3: NE |
| A14003120 | THE GARDEN CITY DITCH COMPANY | NORTHERN NATURAL GAS COMPANY | 08/31/1949 | UNRECORDED | FINNEY | KS | T24S - R34W SEC 3 |
| A14003121 | FINNEY COUNTY WATER USERS ASSOCIATION | NORTHERN NATURAL GAS COMPANY | 08/03/1949 | UNRECORDED | FINNEY | KS | T24S - R34W SEC 3 |
| A14003122 | STATE OF KANSAS | NORTHERN NATURAL GAS COMPANY | 11/02/1949 | UNRECORDED | FINNEY | KS | T24S - R34W SEC 3 |
| A14003123 | PAUL F FOTOPoulos TRUST | KN ENERGY INC | 10/13/1989 | 83/863 | FINNEY | KS | T24S - R34W SEC 17: E2 |
| A14003124 | IX RANCH INC | KANSAS-NEBRASKA NATURAL GAS COMPANY INC | 07/19/1979 | 31/908 | FINNEY | KS | T24S - R34W SEC 4: NW |
| A14003125 | THE GARDEN CITY DITCH COMPANY | KANSAS-NEBRASKA NATURAL GAS COMPANY INC | 06/09/1960 | UNRECORDED | FINNEY | KS | T24S - R34W SEC 4 |
| A14003126 | IX RANCH INC | KN ENERGY INC | 06/20/1986 | 67/98 | FINNEY | KS | T24S - R34W SEC 4: NE |
| A14003127 | SETH EARNEST ET UX | KANSAS-NEBRASKA NATURAL GAS COMPANY INC | 11/04/1949 | 20/176 | FINNEY | KS | T24S - R34W SEC 4: NE |
| A14003128 | LL JONES ET UX | KANSAS-NEBRASKA NATURAL GAS COMPANY INC | 07/22/1950 | 21/524 | FINNEY | KS | T24S - R34W SEC 4: E2 |

| CONTRACTS CODE | GRANTOR | GRANTEE | CONTRACT DATE | RECORDING | COUNTY | STATE | LEGAL DESCRIPTION |
|----------------|--|---|---------------|------------|--------|-------|---|
| A14003129 | THE GARDEN CITY DITCH COMPANY | KANSAS-NEBRASKA NATURAL GAS COMPANY INC | 07/22/1950 | UNRECORDED | FINNEY | KS | T24S - R34W SEC 4 |
| A14003130 | FINNEY COUNTY WATER USERS ASSOCIATION | KANSAS-NEBRASKA NATURAL GAS COMPANY INC | 04/28/1950 | UNRECORDED | FINNEY | KS | T24S - R34W SEC 4: NE |
| A14003131 | ATCHISON TOPEKA AND SANTA FE RAILWAY COMPANY | KANSAS-NEBRASKA NATURAL GAS COMPANY INC | 03/15/1951 | UNRECORDED | FINNEY | KS | T24S - R34W SEC 3: NW T24S - R34W SEC 4: NE |
| A14003132 | A UNREIN ET AL | KANSAS-NEBRASKA NATURAL GAS COMPANY INC | 11/16/1946 | MISC-14/23 | FINNEY | KS | T24S - R35W SEC 33: SE |
| A14003133 | SY HUELSKAMP ET UX | NORTHERN NATURAL GAS COMPANY | 06/22/1993 | 136/309 | FINNEY | KS | T25S - R31W SEC 1: SW |
| A14003134 | CLARK LAND & LIVESTOCK INC | NORTHERN NATURAL GAS COMPANY | 06/21/1993 | 137/324 | FINNEY | KS | T25S - R31W SEC 2: SE |
| A14003135 | ATCHISON TOPEKA AND SANTA FE RAILWAY COMPANY | KANSAS-NEBRASKA NATURAL GAS COMPANY INC | 05/18/1960 | UNRECORDED | FINNEY | KS | T24S - R34W SEC 3: NW T24S - R34W SEC 4: NE |
| A14003136 | C RALPH CUMMINGS ET UX | NORTHERN NATURAL GAS COMPANY | 10/09/1978 | 26/209 | FINNEY | KS | T25S - R31W SEC 2: N2SW T25S - R31W SEC 2: NW |
| A14003138 | JAMES P STUCKY ET UX | ONEOK FIELD SERVICES COMPANY LLC | 04/18/2012 | 305/377 | FINNEY | KS | T22S - R31W SEC 26: SW |
| A14003139 | LESTER CLARK ET UX | NORTHERN NATURAL GAS COMPANY | 12/16/1978 | 26/966 | FINNEY | KS | T25S - R31W SEC 2: E2 |
| A14003140 | ISSAC FARMS INC | ONEOK FIELD SERVICES COMPANY LLC | 05/01/2012 | 305/376 | FINNEY | KS | T22S - R31W SEC 25: SW |
| A14003165 | ETHEL F NIQUETTE | NORTHERN NATURAL GAS COMPANY | 03/05/1956 | 32/345 | FINNEY | KS | T22S - R34W SEC 13: NW |
| A14003166 | IRENE THOMPSON COX ET VIR | NORTHERN NATURAL GAS COMPANY | 03/13/1956 | 32/348 | FINNEY | KS | T22S - R34W SEC 13: NW |
| A14003167 | TRESMON MILLER | CITIES SERVICE OIL COMPANY | 06/14/1967 | 53/109 | FINNEY | KS | T22S - R34W SEC 14: S2 |
| A14003168 | INNA B ROBERTSON | CITIES SERVICE OIL COMPANY | 08/23/1967 | 266/203 | FINNEY | KS | T22S - R34W SEC 14: NW |
| A14003169 | TRESMON MILLER ET UX | NORTHERN NATURAL GAS COMPANY | 07/26/1956 | 33/161 | FINNEY | KS | T22S - R34W SEC 14: SW |
| A14003170 | ETHEL F NIQUETTE | NORTHERN NATURAL GAS COMPANY | 03/05/1956 | 32/346 | FINNEY | KS | T22S - R34W SEC 14: NE |
| A14003171 | IRENE THOMPSON COX ET VIR | NORTHERN NATURAL GAS COMPANY | 03/13/1956 | 32/343 | FINNEY | KS | T22S - R34W SEC 14: NE |
| A14003172 | INNA B ROBERTSON | NORTHERN NATURAL GAS COMPANY | 03/06/1956 | 32/428 | FINNEY | KS | T22S - R34W SEC 14: NW |
| A14003173 | TRESMON MILLER ET UX | KANSAS-NEBRASKA NATURAL GAS COMPANY INC | 02/09/1954 | 30/79 | FINNEY | KS | T22S - R34W SEC 14: S2 |
| A14003174 | INNA B ROBERTSON | KANSAS-NEBRASKA NATURAL GAS COMPANY INC | 07/09/1958 | UNRECORDED | FINNEY | KS | T22S - R34W SEC 14: NW |

| CONTRACTS CODE | GRANTOR | GRANTEE | CONTRACT DATE | RECORDING | COUNTY | STATE | LEGAL DESCRIPTION |
|----------------|--|---|---------------|--------------------|--------|-------|--|
| A14003175 | AE COOK ET UX | NORTHERN NATURAL GAS COMPANY | 09/02/1954 | 30/230 | FINNEY | KS | T22S - R34W SEC 15: SE |
| A14003176 | AE COOK ET UX | CITIES SERVICE OIL COMPANY | 08/23/1967 | 266/189 | FINNEY | KS | T22S - R34W SEC 15: SESESE |
| A14003177 | AE & KATHERINE W COOK IRREV TRUST | KN ENERGY INC | 02/14/1991 | 90/344 | FINNEY | KS | T22S - R34W SEC 15: NE |
| A14003178 | AE COOK ET UX | KANSAS-NEBRASKA NATURAL GAS COMPANY INC | 06/13/1955 | 31/503 | FINNEY | KS | T22S - R34W SEC 15: NE |
| A14003179 | AG MILLER ET UX | NORTHERN NATURAL GAS COMPANY | 08/25/1951 | 24/189 | FINNEY | KS | T22S - R34W SEC 16: NW |
| A14003180 | AG MILLER ET UX | NORTHERN NATURAL GAS COMPANY | 08/25/1951 | 24/375 | FINNEY | KS | T22S - R34W SEC 16: NW |
| A14003181 | JOHN BOYD ET UX | NORTHERN NATURAL GAS COMPANY | 02/16/1956 | 32/427 | FINNEY | KS | T22S - R34W SEC 16: NE |
| A14003182 | DELILAH C SHELL | NORTHERN NATURAL GAS COMPANY | 06/29/1951 | 24/187 | FINNEY | KS | T22S - R34W SEC 17: NW |
| A14003183 | BERTHA M FOSTER ET AL | KANSAS-NEBRASKA NATURAL GAS COMPANY INC | 05/18/1955 | 31/505 | FINNEY | KS | T22S - R34W SEC 18: NE |
| A14003184 | ESTATE OF JR BOSWORTH | NORTHERN NATURAL GAS COMPANY | 06/25/1951 | 24/184 | FINNEY | KS | T22S - R34W SEC 18: SE |
| A14003185 | ISABELLE C HAMPTON ET VIR | NORTHERN NATURAL GAS COMPANY | 07/07/1951 | 24/186 | FINNEY | KS | T22S - R34W SEC 18: NE |
| A14003186 | BERTHA M FOSTER ET AL | NORTHERN NATURAL GAS COMPANY | 06/26/1951 | 24/185 | FINNEY | KS | T22S - R34W SEC 18: NE |
| A14003187 | KENNETH L BURG ET AL | NORTHERN NATURAL GAS COMPANY | 07/06/1951 | 24/183 | FINNEY | KS | T22S - R34W SEC 18: SW |
| A14003188 | FOSTER ESKELUND ET UX | NORTHERN NATURAL GAS COMPANY | 08/08/1950 | 21/413 | FINNEY | KS | T22S - R34W SEC 19: NW |
| A14003189 | FOSTER ESKELUND ET UX | NORTHERN NATURAL GAS COMPANY | 08/08/1950 | 21/398 | FINNEY | KS | T22S - R34W SEC 19: NW |
| A14003199 | THE GARDEN CITY COMPANY | ONEOK FIELD SERVICES COMPANY LLC | 03/22/2010 | 293/673 | FINNEY | KS | T23S - R34W SEC 23: SE T23S - R34W SEC 26: E2 T23S - R34W SEC 35: NE |
| A14003201 | SANDRIDGE EXPLORATION AND PRODUCTION LLC | ONEOK FIELD SERVICES COMPANY LLC | 05/16/2012 | 305/575 | FINNEY | KS | T22S - R31W SEC 36: NW |
| A14003243 | GLENDA SUE MCMILLIAN, A WIDOW | ONEOK FIELD SERVICES COMPANY LLC | 09/01/2017 | 332/857 | FINNEY | KS | T26S-R32W SEC 29: SW, A TRACT 100 FEET BY 100 FEET |
| A14003245 | LEE M REEVE AND BRENDA L REEVE, HUSBAND AND WIFE | ONEOK FIELD SERVICES COMPANY LLC | 08/11/2017 | 332/858 2018-00214 | FINNEY | KS | T25S-R33W SEC 28: NW, A TRACT 300 FEET BY 300 FEET |
| A14003250 | SUNFLOWER ELECTRIC COOPERATIVE INC | K N ENERGY INC | 03/24/1986 | 64/235 | FINNEY | KS | T25S-R33W SEC 18: W2 |
| A14003251 | SUNFLOWER ELECTRIC COOPERATIVE INC | K N ENERGY INC | 04/28/1986 | 64/947 | FINNEY | KS | T24S-R33W SEC 29: NWSE |
| A14003253 | JOHN HANCOCK MUTUAL LIFE INSURANCE COMPANY | K N ENERGY INC | 06/27/1986 | 67/361 | FINNEY | KS | T24S-R34W SEC 30: NW |
| A14003254 | JOHN HANCOCK MUTUAL LIFE INSURANCE COMPANY | K N ENERGY INC | 06/27/1986 | 67/360 | FINNEY | KS | T24S-R34W SEC 31: NW |
| A14003256 | THE GARDEN CITY WESTERN RAILWAY INC | ONEOK FIELD SERVICES COMPANY LLC | 06/06/2000 | UNRECORDED | FINNEY | KS | T21S - R33W SEC 11 T21S - R33W SEC 14 T21S - R33W SEC 2 |

| CONTRACTS CODE | GRANTOR | GRANTEE | CONTRACT DATE | RECORDING | COUNTY | STATE | LEGAL DESCRIPTION |
|----------------|--|---|---------------|--------------------|--------|-------|---|
| A14003261 | DUANE E KOSTER TRUST UNDER AGREEMENT DATED DECEMBER 15 2006 AND KATHLEEN A KOSTER TRUST UNDER AGREEMENT DATED DECEMBER 15 2006 | ONEOK FIELD SERVICES COMPANY LLC | 09/26/2017 | 332/762 2018-00087 | FINNEY | KS | T26S-R34W SEC 10: SE |
| A14003262 | THOMAS W ROTTINGHAUS TRUST | ONEOK FIELD SERVICES LLC | 11/06/2017 | 332/763 2018-00088 | FINNEY | KS | T26S-R33W SEC 19: NW |
| A14003263 | ELNORA STONE | NORTHERN NATURAL GAS COMPANY | 02/24/1995 | 164/210 | FINNEY | KS | T26S - R33W SEC 9: SW |
| A14003264 | KEARNEY COUNTY FEEDERS INC | KOCH PIPELINE CO LP | 11/12/2002 | 251/9 | FINNEY | KS | T26S - R34W SEC 19: NENENW |
| A14003265 | FA STONE ET UX | NORTHERN NATURAL GAS COMPANY | 05/16/1949 | 20/24 | FINNEY | KS | T26S - R34W SEC 15: N2 T26S - R34W SEC 22: N2 |
| A14003266 | JENNIE G BARKER | NORTHERN NATURAL GAS COMPANY | 05/14/1949 | 20/20 | FINNEY | KS | T26S - R34W SEC 23 T26S - R34W SEC 26 T26S - R34W SEC 35: S2 |
| A14003267 | RAYE GREENSLATE | NORTHERN NATURAL GAS COMPANY | 05/14/1949 | 20/21 | FINNEY | KS | T26S - R34W SEC 35: N2 |
| A14003268 | GREGORY STONE | KN GAS GATHERING INC | 06/02/1997 | 214/572 | FINNEY | KS | T26S - R34W SEC 35: SW |
| A14003269 | MARY BOLENBAUGH | KANSAS-NEBRASKA NATURAL GAS COMPANY INC | 06/16/1951 | UNRECORDED | FINNEY | KS | T27S - R35W SEC 6: S2 |
| A14003270 | HERMAN E MEYER ET UX | KANSAS-NEBRASKA NATURAL GAS COMPANY INC | 05/18/1979 | 4/401 | FINNEY | KS | T27S - R35W SEC 17: NW T27S - R35W SEC 8: S2 |
| A14003271 | ELLA MURPHY | KN ENERGY INC | 03/24/1988 | 5/191 | FINNEY | KS | T27S - R35W SEC 9: SW |
| A14003272 | GALEN MEYER ET AL | KN ENERGY INC | 04/14/1988 | 5/189 | FINNEY | KS | T27S - R35W SEC 9: SE |
| A14003273 | ARLENE MEYER BARNES | KN ENERGY INC | 02/13/1990 | 5/410 | FINNEY | KS | T27S - R35W SEC 17: NW |
| A14003274 | ARLENE MEYER BARNES ET VIR | KANSAS-NEBRASKA NATURAL GAS COMPANY INC | 05/23/1979 | 4/403 | FINNEY | KS | T27S - R35W SEC 17: NW |
| A14003275 | HERMAN E MEYER ET AL | KANSAS-NEBRASKA NATURAL GAS COMPANY INC | 05/18/1979 | 4/405 | FINNEY | KS | T27S - R35W SEC 8: NW T27S - R35W SEC 9: S2 T27S - R35W SEC 9: S2N2 T27S - R35W SEC 9: SW |
| A14003276 | FRED DRUSSEL ET UX | NORTHERN NATURAL GAS COMPANY | 06/07/1950 | 21/196 | FINNEY | KS | T26S - R33W SEC 10: SW |
| A14003277 | J G HANDS ET UX | NORTHERN NATURAL GAS COMPANY | 06/07/1950 | 21/363 | FINNEY | KS | T26S - R33W SEC 10: NW |
| A14003278 | FRED DRUSSEL ET UX | NORTHERN NATURAL GAS COMPANYH | 06/07/1950 | 21/362 | FINNEY | KS | T26S - R33W SEC 10: SW |
| A14003279 | FRED DRUSSEL ET UX | NORTHERN NATURAL GAS COMPANY | 06/07/1950 | 21/314 | FINNEY | KS | T26S - R33W SEC 10: SW |
| A14003280 | CLARA H BRINKMAN | NORTHERN NATURAL GAS COMPANY | 06/15/1950 | 21/315 | FINNEY | KS | T26S - R33W SEC 15: W2 |
| A14003281 | LEO H KLEYSSTUEBER | NORTHERN NATURAL GAS COMPANY | 04/30/1990 | 85/264 | FINNEY | KS | T26S - R33W SEC 13: W2 |
| A14003282 | JOHN W NOLAN ET UX | NORTHERN NATURAL GAS COMPANY | 02/24/1951 | 22/603 | FINNEY | KS | T26S - R33W SEC 13: SW |
| A14003283 | JOHN W NOLAN ET UX | NORTHERN NATURAL GAS COMPANY | 02/24/1951 | 22/167 | FINNEY | KS | T26S - R33W SEC 13: SW |

| CONTRACTS CODE | GRANTOR | GRANTEE | CONTRACT DATE | RECORDING | COUNTY | STATE | LEGAL DESCRIPTION |
|----------------|-----------------------------|-------------------------------------|---------------|------------|---------------|-------|---|
| A14003284 | AMY RUSSELL KELLY ET VIR | NORTHERN NATURAL GAS COMPANYH | 03/08/1951 | 22/602 | FINNEY | KS | T26S - R33W SEC 14: S2 |
| A14003285 | AUGUST BRINKMAN | NORTHERN NATURAL GAS COMPANY | 03/25/1994 | 154/96 | FINNEY | KS | T26S - R33W SEC 15: SW |
| A14003286 | CLARA H BRINKMAN | NORTHERN NATURAL GAS COMPANY | 06/15/1950 | 21/417 | FINNEY | KS | T26S - R33W SEC 15: W2 |
| A14003287 | CEDRIC K HANDS ET AL | NORTHERN NATURAL GAS COMPANY | 03/24/1994 | 154/101 | FINNEY | KS | T26S - R33W SEC 15: NW |
| A14003366 | KEARNY COUNTY COMMISSIONERS | KN GAS GATHERING INC | 04/04/1997 | UNRECORDED | FINNEY;KEARNY | KS | T24S - R34W SEC 30 T24S - R35W SEC 25 |
| A14003518 | THE GARDEN CITY COMPANY | NORTHERN NATURAL GAS COMPANY | 07/07/1958 | 38/368 | FINNEY | KS | T22S - R34W SEC 25: E2 |
| A14003519 | THE GARDEN CITY COMPANY | NORTHERN NATURAL GAS COMPANY | 11/19/1956 | 34/130 | FINNEY | KS | T22S - R34W SEC 25: SE |
| A14003520 | WILBUR J ULRICH ET UX | NORTHERN NATURAL GAS COMPANY | 07/03/1956 | 34/128 | FINNEY | KS | T22S - R34W SEC 25: W2 |
| A14003521 | WILBUR J ULRICH ET UX | NORTHERN NATURAL GAS COMPANY | 07/03/1956 | 34/107 | FINNEY | KS | T22S - R34W SEC 25: W2 T22S - R34W SEC 36: NE |
| A14003522 | JR BOSWORTH | NORTHERN NATURAL GAS COMPANY | 06/16/1950 | 21/312 | FINNEY | KS | T22S - R34W SEC 27: W2 |
| A14003523 | JR BOSWORTH | NORTHERN NATURAL GAS COMPANY | 06/16/1950 | 21/305 | FINNEY | KS | T22S - R34W SEC 27: W2 |
| A14003524 | OXY USA INC | ENRON GATHERING LIMITED PARTNERSHIP | 05/14/1996 | UNRECORDED | FINNEY | KS | T22S - R34W SEC 27: SW |
| A14003525 | JR BOSWORTH | NORTHERN NATURAL GAS COMPANY | 06/16/1950 | 21/213 | FINNEY | KS | T22S - R34W SEC 27: SW |
| A14003526 | MAE ANDERSON | NORTHERN NATURAL GAS COMPANY | 06/16/1950 | 21/304 | FINNEY | KS | T22S - R34W SEC 28: SE |
| A14003527 | MAE ANDERSON | NORTHERN NATURAL GAS COMPANY | 10/13/1949 | 20/429 | FINNEY | KS | T22S - R34W SEC 28: W2 |
| A14003528 | MAE ANDERSON | NORTHERN NATURAL GAS COMPANY | 10/13/1949 | 20/472 | FINNEY | KS | T22S - R34W SEC 28: W2 |
| A14003529 | OA OLTMANN ET UX | NORTHERN NATURAL GAS COMPANY | 10/18/1949 | 20/431 | FINNEY | KS | T22S - R34W SEC 29: SW |
| A14003530 | OA OLTMANN ET UX | NORTHERN NATURAL GAS COMPANY | 10/18/1949 | 20/430 | FINNEY | KS | T22S - R34W SEC 29: SW |
| A14003531 | CHARLES J SCHAEFFER ET UX | NORTHERN NATURAL GAS COMPANY | 10/08/1949 | 20/428 | FINNEY | KS | T22S - R34W SEC 29: E2 |
| A14003532 | OA OLTMANN ET UX | NORTHERN NATURAL GAS COMPANY | 10/18/1949 | 20/473 | FINNEY | KS | T22S - R34W SEC 29: SW |
| A14003533 | CLARENCE M KNOLL ET UX | METHANOL PRODUCTION CORPORATION | 02/26/1985 | 58/552 | FINNEY | KS | T22S - R34W SEC 29: E2 |
| A14003534 | ESTATE OF GUSTAV BIEGERT | NORTHERN NATURAL GAS COMPANY | 09/15/1950 | 21/418 | FINNEY | KS | T22S - R34W SEC 30: SW |
| A14003535 | GUSTAV BIEGERT ET UX | NORTHERN NATURAL GAS COMPANY | 05/24/1949 | 20/47 | FINNEY | KS | T22S - R34W SEC 30: SW |
| A14003536 | ELSIE RUHNKE LIFE ESTATE | NORTHERN NATURAL GAS COMPANY | 05/03/1990 | 85/549 | FINNEY | KS | T22S - R34W SEC 30: NESW |
| A14003537 | NORMA ELAINE LONGHOFER | NORTHERN NATURAL GAS COMPANY | 05/17/1990 | 85/550 | FINNEY | KS | T22S - R34W SEC 30: NESE |

| CONTRACTS CODE | GRANTOR | GRANTEE | CONTRACT DATE | RECORDING | COUNTY | STATE | LEGAL DESCRIPTION |
|----------------|--|---|---------------|------------|--------|-------|---|
| A14003538 | DONAL DICK ESKELUND | NORTHERN NATURAL GAS COMPANY | 05/02/1990 | 85/548 | FINNEY | KS | T22S - R34W SEC 30: NW |
| A14003539 | ESTATE OF GUSTAV BIEGERT ET AL | NORTHERN NATURAL GAS COMPANY | 09/15/1950 | 21/416 | FINNEY | KS | T22S - R34W SEC 30: SW |
| A14003540 | ETHEL F NIQUETTE | NORTHERN NATURAL GAS COMPANY | 03/05/1956 | 32/347 | FINNEY | KS | T22S - R34W SEC 13: NW |
| A14003541 | ISABELLE HAMPTON ET VIR | NORTHERN NATURAL GAS COMPANY | 06/18/1949 | UNRECORDED | FINNEY | KS | T22S - R34W SEC 31: NW |
| A14003542 | BERTHA M FOSTER ET AL | NORTHERN NATURAL GAS COMPANY | 06/06/1949 | UNRECORDED | FINNEY | KS | T22S - R34W SEC 31: NW |
| A14003546 | BROOKOVER LAND ENT | KN ENERGY INC | 09/07/1993 | 160/263 | FINNEY | KS | T25S - R32W SEC 5: NW |
| A14003547 | RAY H CALIHAN ET UX | KANSAS-NEBRASKA NATURAL GAS COMPANY INC | 06/12/1952 | 27/288 | FINNEY | KS | T25S - R32W SEC 6: S2NE T25S - R32W SEC 6: S2NW T25S - R33W SEC 1 |
| A14003549 | H M KNOX ET UX | THE GARDEN CITY GAS COMPANY | 10/31/1930 | 161/388 | FINNEY | KS | T25S - R32W SEC 6: S2NE T25S - R32W SEC 6: W2 T25S - R32W SEC 6: W2SE |
| A14003550 | C W SPRINGER ET AL | KANSAS-NEBRASKA NATURAL GAS COMPANY INC | 06/19/1952 | 28/435 | FINNEY | KS | T25S - R32W SEC 7 T25S - R32W SEC 8 |
| A14003552 | JOHN H BURNSIDE ET UX | THE GARDEN CITY GAS COMPANY | 07/31/1930 | 161/317 | FINNEY | KS | T24S - R32W SEC 31: W2 T25S - R32W SEC 17: W2 T25S - R32W SEC 7: E2 T25S - R32W SEC 8: SW |
| A14003553 | STATE OF KANSAS | NORTHERN NATURAL GAS COMPANY | 08/05/1982 | UNRECORDED | FINNEY | KS | T25S - R32W SEC 7: SE |
| A14003554 | STATE OF KANSAS | KN ENERGY INC | 09/10/1993 | UNRECORDED | FINNEY | KS | T25S - R32W SEC 8 |
| A14003555 | JD FARR ET UX | KANSAS-NEBRASKA NATURAL GAS COMPANY INC | 05/17/1982 | 45/448 | FINNEY | KS | T24S - R33W SEC 7 |
| A14003556 | THE ATCHISON TOPEKA AND SANTA FE RAILWAY COMPANY | SUNFLOWER PIPELINE COMPANY | 07/16/1985 | UNRECORDED | FINNEY | KS | T21S - R33W SEC 2 |
| A14003557 | THE ATCHISON TOPEKA AND SANTA FE RAILWAY COMPANY | RESERVE PIPELINE COMPANY INC | 02/07/1983 | UNRECORDED | FINNEY | KS | T21S - R33W SEC 2 |
| A14003558 | THE ATCHISON TOPEKA AND SANTA FE RAILWAY COMPANY | RESERVE PIPELINE INC | 08/15/1961 | UNRECORDED | FINNEY | KS | T21S - R33W SEC 2 |
| A14003559 | HENRY F DOHRMANN | RESERVE PIPELINE INC | 07/11/1962 | 14/487 | FINNEY | KS | T21S - R32W SEC 7: SW |
| A14003560 | THE FAIRLEIGH CORPORATION | NORTHERN NATURAL GAS COMPANY | 02/01/1977 | 17/384 | FINNEY | KS | T21S - R32W SEC 8: SE |
| A14003561 | AF ANDERSON ET UX | NORTHERN NATURAL GAS COMPANY | 02/01/1977 | 17/383 | FINNEY | KS | T21S - R32W SEC 9: SW |
| A14003562 | MARIE L ATKINSON ET VIR | NORTHERN NATURAL GAS COMPANY | 02/01/1977 | 17/382 | FINNEY | KS | T21S - R32W SEC 9: SE |
| A14003563 | MARIE L ATKINSON ET VIR | NORTHERN NATURAL GAS COMPANY | 01/20/1976 | 12/666 | FINNEY | KS | T21S - R32W SEC 9: SE |
| A14003564 | JOHN N VANCAMPEN ET AL | NORTHERN NATURAL GAS COMPANY | 01/22/1976 | 12/665 | FINNEY | KS | T21S - R32W SEC 10: S2 |
| A14003565 | LLOYD E JOYCE ET UX | NORTHERN NATURAL GAS COMPANY | 02/27/1976 | 13/95 | FINNEY | KS | T21S - R32W SEC 11: SW |

| CONTRACTS CODE | GRANTOR | GRANTEE | CONTRACT DATE | RECORDING | COUNTY | STATE | LEGAL DESCRIPTION |
|----------------|---|---|---------------|------------|--------|-------|--|
| A14003566 | THE EPISCOPAL DIOCESE OF WESTERN KANSAS | NORTHERN NATURAL GAS COMPANY | 02/19/1976 | 13/96 | FINNEY | KS | T21S - R32W SEC 11: SE |
| A14003567 | JOHN N VANCAMPEN ET AL | NORTHERN NATURAL GAS COMPANY | 02/10/1976 | 12/843 | FINNEY | KS | T21S - R32W SEC 14: SW |
| A14003568 | GLADYS J NEUERBURG | KANSAS-NEBRASKA NATURAL GAS COMPANY INC | 04/18/1980 | 34/264 | FINNEY | KS | T24S - R34W SEC 9: NW |
| A14003569 | WM NEUERBURG ET UX | KANSAS-NEBRASKA NATURAL GAS COMPANY INC | 05/10/1960 | 43/199 | FINNEY | KS | T24S - R34W SEC 10: SW T24S - R34W SEC 4 T24S - R34W SEC 9: E2 |
| A14003570 | PAUL FOTOPOULOS ET UX | KANSAS-NEBRASKA NATURAL GAS COMPANY INC | 05/24/1960 | 43/197 | FINNEY | KS | T24S - R34W SEC 17 |
| A14003571 | LESTER CLARK ET UX | NORTHERN NATURAL GAS COMPANY | 12/16/1978 | 26/967 | FINNEY | KS | T25S - R31W SEC 11: E2 T25S - R31W SEC 11: NW |
| A14003572 | MICHAEL A REED ET AL | KN GAS GATHERING INC | 09/20/1994 | 158/138 | FINNEY | KS | T24S - R34W SEC 9: NW |
| A14003573 | MICHAEL A REED ET AL | KN ENERGY INC | 02/06/1989 | 79/635 | FINNEY | KS | T24S - R34W SEC 9: W2 |
| A14003574 | H CLAY WELDON ET UX | NORTHERN NATURAL GAS COMPANY | 09/28/1978 | 26/208 | FINNEY | KS | T25S - R31W SEC 10: N2 T25S - R31W SEC 11: NW |
| A14003575 | OLIVE C STONE ET AL | KANSAS-NEBRASKA NATURAL GAS COMPANY INC | 06/08/1950 | 21/298 | FINNEY | KS | T24S - R34W SEC 4 T24S - R34W SEC 8: NE T24S - R34W SEC 9 |
| A14003576 | OLIVE C STONE ET AL | NORTHERN NATURAL GAS COMPANY | 07/05/1949 | 20/266 | FINNEY | KS | T24S - R34W SEC 10: SW T24S - R34W SEC 9: SE |
| A14003577 | RON LUCAS ET UX | NORTHERN NATURAL GAS COMPANY | 06/18/1993 | 137/325 | FINNEY | KS | T25S - R31W SEC 12: NW |
| A14003578 | JANE COLLINS | KN ENERGY INC | 08/02/1988 | 77/618 | FINNEY | KS | T24S - R34W SEC 10: SE |
| A14003579 | RON LUCAS ET UX | NORTHERN NATURAL GAS COMPANY | 06/18/1993 | 136/310 | FINNEY | KS | T25S - R31W SEC 12: NW |
| A14003580 | EVA B SHARER | NORTHERN NATURAL GAS COMPANY | 05/20/1949 | 20/31 | FINNEY | KS | T24S - R34W SEC 10: N2 T24S - R34W SEC 10: SE T24S - R34W SEC 15: W2 |
| A14003581 | RENICK BROTHERS INCORPORATED | NORTHERN NATURAL GAS COMPANY | 01/11/1980 | 33/208 | FINNEY | KS | T25S - R31W SEC 13 T25S - R31W SEC 13: E2 |
| A14003582 | EVA B SHARER | NORTHERN NATURAL GAS COMPANY | 07/07/1949 | 19/261 | FINNEY | KS | T24S - R34W SEC 10 |
| A14003583 | OLIVE C STONE ET AL | KANSAS-NEBRASKA NATURAL GAS COMPANY INC | 06/08/1949 | 19/281 | FINNEY | KS | T24S - R34W SEC 10: SW |
| A14003584 | LL JONES ET UX | NORTHERN NATURAL GAS COMPANY | 07/07/1949 | 19/266 | FINNEY | KS | T24S - R34W SEC 10 |
| A14003585 | PHYLLIS G BEACH | NORTHERN NATURAL GAS COMPANY | 02/04/1980 | 33/207 | FINNEY | KS | T25S - R31W SEC 13 |
| A14003586 | TAYLOR L JONES ET UX | KANSAS-NEBRASKA NATURAL GAS COMPANY INC | 01/11/1979 | 28/578 | FINNEY | KS | T24S - R34W SEC 11: SW |
| A14003587 | HUGH E ANDREWS | NORTHERN NATURAL GAS COMPANY | 01/22/1980 | 33/206 | FINNEY | KS | T25S - R31W SEC 13 |
| A14003588 | STATE OF KANSAS | NORTHERN NATURAL GAS COMPANY | 01/22/1980 | UNRECORDED | FINNEY | KS | T25S - R31W SEC 14: SE |

| CONTRACTS CODE | GRANTOR | GRANTEE | CONTRACT DATE | RECORDING | COUNTY | STATE | LEGAL DESCRIPTION |
|----------------|---------------------------------------|--|---------------|-----------|--------|-------|--|
| A14003589 | EDNA T JONES ET AL | KANSAS-NEBRASKA NATURAL GAS COMPANY INC | 06/09/1960 | 43/198 | FINNEY | KS | T24S - R34W SEC 11 T24S - R34W SEC 4: E2 |
| A14003590 | LL JONES ET UX | KANSAS-NEBRASKA NATURAL GAS COMPANY INC | 09/02/1949 | 20/175 | FINNEY | KS | T24S - R34W SEC 11 T24S - R34W SEC 2: E2SW T24S - R34W SEC 2: SE |
| A14003591 | EE CRIST ET AL | KANSAS-NEBRASKA NATURAL GAS COMPANY INC | 06/10/1944 | 14/466 | FINNEY | KS | T24S - R34W SEC 12 |
| A14003592 | AH LAYMAN ET AL | KANSAS-NEBRASKA NATURAL GAS COMPANY INC | 07/18/1952 | 27/286 | FINNEY | KS | T24S - R33W SEC 18 T24S - R34W SEC 12 |
| A14003593 | FM GREATHOUSE ET UX | NORTHERN NATURAL GAS COMPANY | 04/27/1959 | 40/521 | FINNEY | KS | T21S - R32W SEC 31: NE |
| A14003594 | FM GREATHOUSE ET UX | NORTHERN NATURAL GAS COMPANY | 03/13/1959 | 40/523 | FINNEY | KS | T21S - R32W SEC 31: NE |
| A14003595 | JE GREATHOUSE ET UX | NORTHERN NATURAL GAS COMPANY | 03/23/1959 | 40/519 | FINNEY | KS | T21S - R32W SEC 32: NW |
| A14003596 | JE GREATHOUSE ET UX | NORTHERN NATURAL GAS COMPANY | 03/12/1959 | 40/632 | FINNEY | KS | T21S - R32W SEC 32: NE |
| A14003597 | HELEN ELIZA CRAIG ET VIR | NORTHERN NATURAL GAS COMPANY | 10/07/1959 | 41/551 | FINNEY | KS | T21S - R32W SEC 32: SW |
| A14003598 | HELEN ELIZA CRAIG ET VIR | NORTHERN NATURAL GAS COMPANY | 03/12/1959 | 40/517 | FINNEY | KS | T21S - R32W SEC 32: S2 |
| A14003599 | MAUDE L GREATHOUSE ET AL | NORTHERN NATURAL GAS COMPANY | 03/13/1959 | 40/515 | FINNEY | KS | T21S - R32W SEC 33: SW |
| A14003600 | MAUDE L GREATHOUSE ET AL | NORTHERN NATURAL GAS COMPANY | 03/13/1959 | 40/630 | FINNEY | KS | T21S - R32W SEC 33: SW |
| A14003601 | LOUIE LANDGRAF ET AL | NORTHERN NATURAL GAS COMPANY | 03/12/1959 | 40/330 | FINNEY | KS | T21S - R32W SEC 33: SE T21S - R32W SEC 34: SW |
| A14003602 | GENEVA ADELIA DAVIS | NORTHERN NATURAL GAS COMPANY | 04/07/1961 | 44/636 | FINNEY | KS | T21S - R32W SEC 34: SE |
| A14003603 | JOHN LANDGRAF JR ET UX | NORTHERN NATURAL GAS COMPANY | 04/07/1961 | 44/634 | FINNEY | KS | T21S - R32W SEC 35: SW |
| A14003604 | SUNFLOWER PIPELINE COMPANY | FINNEY COUNTY COMMISSION | 06/20/1985 | 60/229 | FINNEY | KS | T21S - R33W SEC 2: S2NW |
| A14003605 | JE CRIST | TRI-COUNTY GAS CO ET AL | 07/02/1936 | 173/236 | FINNEY | KS | T21S - R33W SEC 6: NE |
| A14003606 | EMMA ARMANTROUT | TRI-COUNTY GAS CO ET AL | 07/02/1936 | 173/232 | FINNEY | KS | T21S - R33W SEC 6: SE |
| A14003607 | GL MEEKER | TRI-COUNTY GAS CO ET AL | 07/07/1936 | 173/233 | FINNEY | KS | T21S - R33W SEC 7: N2 |
| A14003608 | PEARL J DOWELL | RESERVE PIPELINE INC | 05/29/1961 | 45/590 | FINNEY | KS | T21S - R33W SEC 13: E2SE |
| A14003609 | GLEN ZIRKLE ET UX | RESERVE PIPELINE INC | 05/15/1961 | 45/586 | FINNEY | KS | T21S - R33W SEC 13: E2SW |
| A14003610 | CLAUDE L OLMSTEAD ET UX | RESERVE PIPELINE INC | 05/27/1961 | 45/592 | FINNEY | KS | T21S - R33W SEC 13: W2SE |
| A14003611 | GLENN STOVER ET UX | RESERVE PIPELINE INC | 05/12/1961 | 45/582 | FINNEY | KS | T21S - R33W SEC 14: NW |
| A14003612 | CHARLES E HINCKLEY ET UX | RESERVE PIPELINE INC | 05/20/1961 | 45/584 | FINNEY | KS | T21S - R33W SEC 14: E2 T21S - R33W SEC 14: SW |
| A14003613 | PFEIFER DIVERSIFIED INVESTMENTS LP | ONEOK FIELD SERVICES COMPANY LLC | 07/23/2001 | 240/575 | FINNEY | KS | T21S - R33W SEC 14: SE |
| A14003614 | ALBERT J SAVOLT ET UX | KANSAS-NEBRASKA NATURAL GAS COMPANY INC | 12/04/1980 | 37/593 | FINNEY | KS | T21S - R33W SEC 15: SW |

| CONTRACTS CODE | GRANTOR | GRANTEE | CONTRACT DATE | RECORDING | COUNTY | STATE | LEGAL DESCRIPTION |
|----------------|-----------------------------|---|---------------|------------|--------|-------|---|
| A14003615 | WILLIAM G T HYER ET AL | NORTHERN NATURAL GAS COMPANY | 03/31/1961 | 44/269 | FINNEY | KS | T21S - R33W SEC 16: S2 |
| A14003616 | EO WAMPLER ET UX | NORTHERN NATURAL GAS COMPANY | 09/26/1960 | 43/449 | FINNEY | KS | T21S - R33W SEC 17: SE |
| A14003617 | FINNEY COUNTY COMMISSIONERS | KANSAS-NEBRASKA NATURAL GAS COMPANY INC | 03/23/1979 | UNRECORDED | FINNEY | KS | T21S - R33W SEC 17: SW T21S - R33W SEC 20: NW |
| A14003618 | FRANK J LOOMIS ET UX | NORTHERN NATURAL GAS COMPANY | 11/19/1950 | 34/101 | FINNEY | KS | T22S - R34W SEC 35: S2 |
| A14003619 | BESSIE HARTMAN ET AL | NORTHERN NATURAL GAS COMPANY | 07/06/1956 | 35/303 | FINNEY | KS | T22S - R34W SEC 35: NE |
| A14003620 | FJ LOOMIS ET UX | NORTHERN NATURAL GAS COMPANY | 06/14/1950 | 21/210 | FINNEY | KS | T22S - R34W SEC 35: SW |
| A14003621 | FJ LOOMIS ET UX | NORTHERN NATURAL GAS COMPANY | 06/14/1950 | 21/322 | FINNEY | KS | T22S - R34W SEC 35: SW |
| A14003622 | OXY USA INC | ENRON GATHERING LIMITED PARTNERSHIP | 05/14/1996 | 195/288 | FINNEY | KS | T22S - R34W SEC 35: SW |
| A14003623 | WILBUR J ULRICH ET UX | NORTHERN NATURAL GAS COMPANY | 07/03/1956 | 34/132 | FINNEY | KS | T22S - R34W SEC 36: NE |
| A14003624 | HELEN M MEEKER ET VIR | NORTHERN NATURAL GAS COMPANY | 07/09/1956 | 34/105 | FINNEY | KS | T22S - R34W SEC 36: NW |
| A14003625 | ERMA M ADAMSON ET AL | NORTHERN NATURAL GAS COMPANY | 08/27/1981 | 48/401 | FINNEY | KS | T23S - R31W SEC 16: NE |
| A14003626 | F MICHAEL HATFIELD ET UX | NORTHERN NATURAL GAS COMPANY | 09/25/1981 | 48/400 | FINNEY | KS | T23S - R31W SEC 16: W2 |
| A14003627 | BERNARD L HUELSKAMP ET UX | NORTHERN NATURAL GAS COMPANY | 06/01/1977 | 19/127 | FINNEY | KS | T23S - R31W SEC 17: N2SE |
| A14003628 | RITA M HUELSKAMP | NORTHERN NATURAL GAS COMPANY | 08/26/1994 | 156/161 | FINNEY | KS | T23S - R31W SEC 17: NESE |
| A14003629 | BERNARD L HUELSKAMP ET UX | NORTHERN NATURAL GAS COMPANY | 01/26/1983 | 48/399 | FINNEY | KS | T23S - R31W SEC 17: N2SE |
| A14003630 | RAYMOND L HUELSKAMP ET UX | NORTHERN NATURAL GAS COMPANY | 09/11/1981 | 48/402 | FINNEY | KS | T23S - R31W SEC 17: S2SE |
| A14003631 | MYRTLE MURET ET AL | NORTHERN NATURAL GAS COMPANY | 04/20/1961 | UNRECORDED | FINNEY | KS | T23S - R31W SEC 17: SW |
| A14003632 | MYRTLE MURET ET AL | NORTHERN NATURAL GAS COMPANY | 06/04/1959 | 41/3 | FINNEY | KS | T23S - R31W SEC 17: SW |
| A14003633 | MYRTLE MURET ET AL | NORTHERN NATURAL GAS COMPANY | 06/04/1959 | 41/1 | FINNEY | KS | T23S - R31W SEC 17: SW |
| A14003634 | JUNIOR BOYD ET UX | NORTHERN NATURAL GAS COMPANY | 11/08/1978 | 26/748 | FINNEY | KS | T23S - R31W SEC 18: SE |
| A14003635 | SPIKES FAMILY TRUST | ONEOK FIELD SERVICES COMPANY LLC | 04/16/2001 | 240/740 | FINNEY | KS | T23S - R31W SEC 19: SE |
| A14003636 | LEO A MCANARNEY ET UX | NORTHERN NATURAL GAS COMPANY | 03/16/1959 | 40/327 | FINNEY | KS | T23S - R31W SEC 19: SE |
| A14003637 | RAY C JONES ET UX | NORTHERN NATURAL GAS COMPANY | 06/01/1959 | 41/5 | FINNEY | KS | T23S - R31W SEC 19: NE T23S - R31W SEC 20: NW |
| A14003638 | CD SEEDLE TRUST | ONEOK FIELD SERVICES COMPANY LLC | 04/11/2001 | 240/737 | FINNEY | KS | T23S - R31W SEC 20: SW |

| CONTRACTS CODE | GRANTOR | GRANTEE | CONTRACT DATE | RECORDING | COUNTY | STATE | LEGAL DESCRIPTION |
|----------------|--|---|---------------|------------|--------|-------|---|
| A14003639 | SUSAN SEEDLE BRANCH | ONEOK FIELD SERVICES COMPANY LLC | 04/16/2001 | 240/738 | FINNEY | KS | T23S - R31W SEC 20: SW |
| A14003640 | JOSEPH P SOMERS ET UX | NORTHERN NATURAL GAS COMPANY | 09/23/1981 | 48/403 | FINNEY | KS | T23S - R31W SEC 20: NE |
| A14003641 | VERA HAZELTON | NORTHERN NATURAL GAS COMPANY | 09/02/1981 | 48/404 | FINNEY | KS | T23S - R31W SEC 21: NW |
| A14003642 | FINNEY COUNTY COMMISSIONERS | NORTHERN NATURAL GAS COMPANY | 04/26/1982 | UNRECORDED | FINNEY | KS | T23S - R31W SEC 22 T23S - R31W SEC 27 |
| A14003771 | ROSS CRANE | TRI-COUNTY GAS CO ET AL | 07/03/1936 | 173/232 | FINNEY | KS | T21S - R33W SEC 31: S2 |
| A14003772 | WILLIAM MAUNE ET AL | NORTHERN NATURAL GAS COMPANY | 11/27/1957 | 37/281 | FINNEY | KS | T21S - R33W SEC 31: NW T21S - R34W SEC 36: NE |
| A14003773 | RAYMOND J CRIST ET UX | NORTHERN NATURAL GAS COMPANY | 12/24/1957 | 37/279 | FINNEY | KS | T21S - R33W SEC 31: SW |
| A14003774 | RAYMOND J CRIST ET UX | NORTHERN NATURAL GAS COMPANY | 04/28/1958 | 38/80 | FINNEY | KS | T21S - R33W SEC 31: SW |
| A14003775 | WILLIAM MAUNE ET AL | NORTHERN NATURAL GAS COMPANY | 11/27/1957 | 37/291 | FINNEY | KS | T21S - R33W SEC 31: NW |
| A14003776 | CORWIN C BETTS ET UX | NORTHERN NATURAL GAS COMPANY | 09/26/1960 | 43/447 | FINNEY | KS | T21S - R33W SEC 32: NW |
| A14003777 | CORWIN C BETTS ET UX | NORTHERN NATURAL GAS COMPANY | 09/26/1958 | 38/640 | FINNEY | KS | T21S - R33W SEC 32: NW |
| A14003778 | BF JULIAN ET UX | NORTHERN NATURAL GAS COMPANY | 11/14/1960 | 44/110 | FINNEY | KS | T21S - R33W SEC 33: NE |
| A14003779 | HAROLD NELSON HOBART JR ET AL | NORTHERN NATURAL GAS COMPANY | 12/30/1961 | 46/487 | FINNEY | KS | T21S - R33W SEC 34: NW |
| A14003780 | ESTATE OF GEORGE E GANO | NORTHERN NATURAL GAS COMPANY | 03/28/1960 | 43/529 | FINNEY | KS | T21S - R33W SEC 34: N2 |
| A14003781 | ELBERT ANDERSON ET UX | KANSAS-NEBRASKA NATURAL GAS COMPANY INC | 01/26/1961 | 44/696 | FINNEY | KS | T21S - R33W SEC 34: SE |
| A14003782 | ESTATE OF GEORGE E GANO | NORTHERN NATURAL GAS COMPANY | 09/08/1959 | 41/593 | FINNEY | KS | T21S - R33W SEC 34: NE |
| A14003783 | ESTHER ANDERSON ET VIR | NORTHERN NATURAL GAS COMPANY | 09/04/1959 | 41/526 | FINNEY | KS | T21S - R33W SEC 34: SE T21S - R33W SEC 35: NW T22S - R33W SEC 2: NW T22S - R33W SEC 3: NE |
| A14003784 | THE ATCHISON TOPEKA AND SANTA FE RAILWAY COMPANY | NORTHERN NATURAL GAS COMPANY | 11/05/1959 | UNRECORDED | FINNEY | KS | T21S - R33W SEC 35: N2 |
| A14003785 | ESTATE OF GEORGE E GANO | NORTHERN NATURAL GAS COMPANY | 09/08/1959 | 41/591 | FINNEY | KS | T21S - R33W SEC 35: NE |
| A14003786 | E C BROOKOVER JR | ONEOK FIELD SERVICES COMPANY LLC | 03/30/2001 | 240/736 | FINNEY | KS | T25S - R32W SEC 11: S2 |
| A14003787 | ESTATE OF HALLIE SMITH | KANSAS-NEBRASKA NATURAL GAS COMPANY INC | 07/17/1979 | 30/579 | FINNEY | KS | T21S - R34W SEC 20: SE |
| A14003788 | RAYMOND CRIST JR ET UX | KANSAS-NEBRASKA NATURAL GAS COMPANY INC | 12/02/1980 | 37/613 | FINNEY | KS | T21S - R34W SEC 22: N2NE |
| A14003789 | FINNEY COUNTY COMMISSIONERS | KANSAS-NEBRASKA NATURAL GAS COMPANY INC | 12/10/1980 | UNRECORDED | FINNEY | KS | T21S - R34W SEC 22: NE T21S - R34W SEC 23: NW |

| CONTRACTS CODE | GRANTOR | GRANTEE | CONTRACT DATE | RECORDING | COUNTY | STATE | LEGAL DESCRIPTION |
|----------------|---|---|---------------|------------|--------|-------|---|
| A14003790 | PATRICK M MCHUGH ET UX | KANSAS-NEBRASKA NATURAL GAS COMPANY INC | 11/04/1980 | 37/594 | FINNEY | KS | T21S - R34W SEC 23: S2SENE |
| A14003791 | PATRICK M MCHUGH ET UX | NORTHERN NATURAL GAS COMPANY | 10/20/1958 | 39/456 | FINNEY | KS | T21S - R34W SEC 23: SE |
| A14003792 | PATRICK M MCHUGH | NORTHERN NATURAL GAS COMPANY | 06/19/1995 | 171/189 | FINNEY | KS | T21S - R34W SEC 23: SE |
| A14003793 | RAYMOND J CRIST ET UX | NORTHERN NATURAL GAS COMPANY | 09/15/1958 | 39/257 | FINNEY | KS | T21S - R34W SEC 24: SW |
| A14003794 | RAYMOND J CRIST ET UX | NORTHERN NATURAL GAS COMPANY | 10/28/1958 | 39/259 | FINNEY | KS | T21S - R34W SEC 24: SW |
| A14003795 | PERRY T FLEAGLE ET UX | KANSAS-NEBRASKA NATURAL GAS COMPANY INC | 10/29/1979 | 34/227 | FINNEY | KS | T21S - R34W SEC 24: SE |
| A14004940 | TRI-STATE GENERATION & TRANSMISSION ASSOC INC | ONEOK FIELD SERVICES COMPANY LLC | 04/19/2013 | 311/38 | FINNEY | KS | T25S - R34W SEC 10: N2NW T25S - R34W SEC 3: SW T25S - R34W SEC 4: S2 T25S - R34W SEC 9: N2 |
| A14004941 | JANELL JOYCE HEIMAN | ONEOK FIELD SERVICES COMPANY LLC | 06/26/2013 | 311/596 | FINNEY | KS | T26S - R33W SEC 27: SW |
| A14004942 | WHEATLAND ELECTRIC COOPERATIVE INC | ONEOK FIELD SERVICES COMPANY LLC | 03/14/2013 | 312/196 | FINNEY | KS | T25S - R34W SEC 5: S2 T25S - R34W SEC 6: S2 T25S - R34W SEC 7: N2 T25S - R34W SEC 8: N2 |
| A14004944 | SUNFLOWER ELECTRIC POWER CORPORATION | ONEOK FIELD SERVICES COMPANY LLC | 03/22/2013 | 309/658 | FINNEY | KS | T25S - R33W SEC 17: NW T25S - R33W SEC 18: N2 |
| A14004948 | TYSON FRESH MEATS INC | ONEOK FIELD SERVICES COMPANY LLC | 01/11/2012 | 303/391 | FINNEY | KS | T24S - R34W SEC 9: SE |
| A14004951 | DISTRICT COURT OF FINNEY COUNTY | NORTHERN NATURAL GAS COMPANY | 06/26/1979 | UNRECORDED | FINNEY | KS | T22S - R32W SEC 1: NW |
| A14004952 | TYSON FRESH MEATS INC | ONEOK FIELD SERVICES COMPANY LLC | 01/18/2018 | 333/117 | FINNEY | KS | T24S - R34W SEC 10: SW |
| A14004953 | FINNEY COUNTY COMMISSIONERS | ONEOK FIELD SERVICES COMPANY LLC | 11/16/2017 | UNRECORDED | FINNEY | KS | T24S - R34W SEC 10: SW |
| A14004979 | KINDER MORGAN INTERSTATE GAS TRANSMISSION LLC | ONEOK FIELD SERVICES COMPANY LLC | 11/13/2006 | UNRECORDED | FINNEY | KS | T24S - R34W SEC 4: NE |
| A14004983 | J O CATTLE COMPANY INC | ONEOK FIELD SERVICES COMPANY LLC | 03/23/2023 | 357/700 | FINNEY | KS | T24S - R34W SEC 2: BLK2 |
| A14004990 | FINNEY COUNTY COMMISSIONERS | CITIES SERVICE OIL COMPANY | 06/26/1967 | UNRECORDED | FINNEY | KS | T21S - R34W SEC 1: SW T21S - R34W SEC 12: SW T21S - R34W SEC 13: SW T21S - R34W SEC 25: SW T21S - R34W SEC 35: SE T21S - R34W SEC 36: SW T22S - R34W SEC 11: SW T22S - R34W SEC 14: SW T22S - R34W SEC 15: SE T22S - R34W SEC 2: SE T22S - R34W SEC 22: SE T22S - R34W SEC 26: SW T22S - R34W SEC 27: NE T22S - R34W SEC 35: SW T23S - R34W SEC 10: SE T23S - R34W SEC 15: SE T23S - R34W SEC 2: NW T23S - R34W SEC 22: SW T23S - R34W SEC 27: SW T23S - R34W SEC 3: SE T24S - R34W SEC 33: SE T24S - R34W SEC 34: SE T24S - R34W SEC 34: SW T24S - R34W SEC 4: NE T24S - R34W SEC 9: SE T25S - R34W SEC 33: SW T26S - R34W SEC 30: NW T26S - R34W SEC 31: SW |
| A14004991 | STAFFORD COUNTY COMMISSIONERS | KOCH HYDROCARBON COMPANY | 02/26/1996 | UNRECORDED | FINNEY | KS | UNKNOWN |

| CONTRACTS CODE | GRANTOR | GRANTEE | CONTRACT DATE | RECORDING | COUNTY | STATE | LEGAL DESCRIPTION |
|----------------|--|----------------------------|---------------|----------------|--------|-------|--|
| A14004992 | LEO JAY BOHLENDER ET UX | KOCH HYDROCARBON COMPANY | 03/08/1996 | 191/247 | FINNEY | KS | T25S - R34W SEC 5: N2 |
| A14004993 | LELAND L CRIST ET UX | CITIES SERVICE OIL COMPANY | 06/28/1967 | 266/96 | FINNEY | KS | T21S - R34W SEC 25: W2 |
| A14004994 | LOUIE MAUNE | CITIES SERVICE OIL COMPANY | 09/05/1967 | 266/219 | FINNEY | KS | T21S - R34W SEC 36: NW |
| A14004995 | WILLIAM MAUNE | CITIES SERVICE OIL COMPANY | 09/05/1967 | 266/221 | FINNEY | KS | T21S - R34W SEC 36: SW |
| A14004996 | JAMES EVANS SPERLING ET AL | CITIES SERVICE OIL COMPANY | 07/05/1967 | 266/135 | FINNEY | KS | T22S - R34W SEC 2: NE |
| A14004997 | JOHN E LOOMIS ET AL | CITIES SERVICE OIL COMPANY | 07/21/1967 | 266/288 | FINNEY | KS | T22S - R34W SEC 11: NE T22S - R34W SEC 35: SW |
| A14004998 | BLAINE W WILLIAMS ET UX | CITIES SERVICE OIL COMPANY | 07/12/1967 | 266/197 | FINNEY | KS | T22S - R34W SEC 11: S2 |
| A14004999 | INNA B ROBERTSON | CITIES SERVICE OIL COMPANY | 08/23/1967 | 266/203 | FINNEY | KS | T22S - R34W SEC 14: NW |
| A14005000 | EDNA T JONES ET AL | CITIES SERVICE OIL COMPANY | 07/03/1967 | 266/210 | FINNEY | KS | T24S - R34W SEC 4: E2E2 |
| A14005001 | TERRY K GIGOT | CITIES SERVICE OIL COMPANY | 10/19/1972 | 292/181 | FINNEY | KS | T25S - R34W SEC 33: SWSW |
| A14005002 | J C COOPER ET AL | CITIES SERVICE OIL COMPANY | 07/31/1967 | 53/128 | FINNEY | KS | T26S - R34W SEC 18: E2 T26S - R34W SEC 7: E2 |
| A14005003 | GREAT EASTERN IRRIGATION ASSOCIATION INC | CITIES SERVICE OIL COMPANY | 10/23/1967 | UNRECORDED | FINNEY | KS | T23S - R34W SEC 15: E2 T23S - R34W SEC 27: NW |
| A14005004 | THE GARDEN CITY WESTERN RAILWAY COMPANY | CITIES SERVICE OIL COMPANY | 09/29/1967 | UNRECORDED | FINNEY | KS | T23S - R34W SEC 22: SW |
| A14005005 | MELVIN W TURNER ET AL | CITIES SERVICE OIL COMPANY | 08/04/1967 | 266/181 | FINNEY | KS | T24S - R34W SEC 4 T24S - R34W SEC 4: SENE |
| A14005006 | MELVIN W TURNER ET AL | CITIES SERVICE OIL COMPANY | 08/28/1967 | 266/199,74/535 | FINNEY | KS | T24S - R34W SEC 4: E2NE |
| A14005007 | TAYLOR L JONES ET UX | CITIES SERVICE OIL COMPANY | 07/21/1967 | 266/137 | FINNEY | KS | T25S - R34W SEC 28: SW T26S - R34W SEC 5: SW T26S - R34W SEC 8: NW |
| A14005008 | MAXINE D MOORE ET VIR | CITIES SERVICE OIL COMPANY | 06/02/1967 | 53/95 | FINNEY | KS | T26S - R34W SEC 19: W2 |
| A14005009 | WALTER KUHN ET AL | CITIES SERVICE OIL COMPANY | 06/02/1967 | 53/96 | FINNEY | KS | T26S - R34W SEC 30: W2 T26S - R34W SEC 31: W2 |
| A14005010 | CHARLOTTE H PETROSKY ET AL | CITIES SERVICE OIL COMPANY | 07/12/1967 | 266/251 | FINNEY | KS | T21S - R34W SEC 1: W2 |
| A14005011 | ABBIE K STILLWELL ET AL | CITIES SERVICE OIL COMPANY | 07/22/1967 | 266/146 | FINNEY | KS | T21S - R34W SEC 12: NW |
| A14005012 | GEORGE H ANDERSON ET UX | CITIES SERVICE OIL COMPANY | 08/26/1967 | 266/198 | FINNEY | KS | T23S - R34W SEC 3: SESENE |
| A14005013 | ESTATE OF FLORENCE M RAMSEY | CITIES SERVICE OIL COMPANY | 07/05/1967 | 266/119 | FINNEY | KS | T23S - R34W SEC 10: E2 |
| A14005014 | ETHEL A FLEAGLE ET VIR | CITIES SERVICE OIL COMPANY | 06/28/1967 | 266/98 | FINNEY | KS | T21S - R34W SEC 13: SW |
| A14005015 | RAYMOND J CRIST ET UX | CITIES SERVICE OIL COMPANY | 06/28/1967 | 266/100 | FINNEY | KS | T21S - R34W SEC 24: W2 |
| A14005016 | FS BEHTURUM ET UX | CITIES SERVICE OIL COMPANY | 07/05/1967 | 266/105 | FINNEY | KS | T21S - R34W SEC 35: SE |

| CONTRACTS CODE | GRANTOR | GRANTEE | CONTRACT DATE | RECORDING | COUNTY | STATE | LEGAL DESCRIPTION |
|----------------|---|----------------------------|---------------|-------------------------|--------|-------|--|
| A14005017 | GP POWERS ET UX | CITIES SERVICE OIL COMPANY | 07/21/1967 | 266/151 | FINNEY | KS | T22S - R34W SEC 2: SE |
| A14005018 | J FRANK STILLWELL ET AL | CITIES SERVICE OIL COMPANY | 02/28/1968 | 53/441 | FINNEY | KS | T21S - R34W SEC 12: NENW |
| A14005019 | STELLA STUTTON ET AL | CITIES SERVICE OIL COMPANY | 06/27/1967 | 266/155 | FINNEY | KS | T25S - R34W SEC 33: W2W2 |
| A14005020 | ERNEST C MOODY ET AL | CITIES SERVICE OIL COMPANY | 06/28/1967 | 53/124 | FINNEY | KS | T26S - R34W SEC 5 T26S - R34W SEC 5: NW |
| A14005021 | CHESTER O MOODY ET AL | CITIES SERVICE OIL COMPANY | 06/28/1967 | 53/126 | FINNEY | KS | T26S - R34W SEC 5 T26S - R34W SEC 5: NW |
| A14005022 | STATE HIGHWAY COMMISSION OF KANSAS | CITIES SERVICE OIL COMPANY | 09/21/1967 | UNRECORDED | FINNEY | KS | T23S - R34W SEC 33: SE T24S - R34W SEC 4: NE |
| A14005023 | BERNICE C GOODWIN ET AL | CITIES SERVICE OIL COMPANY | 08/08/1967 | 266/177 | FINNEY | KS | T26S - R34W SEC 19: W2E2 |
| A14005024 | TRESMON MILLER | CITIES SERVICE OIL COMPANY | 06/14/1967 | 53/109 | FINNEY | KS | T22S - R34W SEC 14: S2 |
| A14005025 | LAWRENCE G MILLER ET UX | CITIES SERVICE OIL COMPANY | 06/14/1967 | 53/107 | FINNEY | KS | T22S - R34W SEC 26: SW |
| A14005026 | MILDRED IRENE HENSELMAN | CITIES SERVICE OIL COMPANY | 09/13/1967 | 266/235 | FINNEY | KS | T22S - R34W SEC 35: NW |
| A14005027 | GEORGE T ADAMS ET UX | CITIES SERVICE OIL COMPANY | 06/14/1967 | 53/108 | FINNEY | KS | T23S - R34W SEC 2: NW |
| A14005028 | THE GARDEN CITY COMPANY | CITIES SERVICE OIL COMPANY | 10/18/1972 | 292/179 | FINNEY | KS | T23S - R34W SEC 15: SESE |
| A14005029 | LAWRENCE L BECKETT ET UX | CITIES SERVICE OIL COMPANY | 08/29/1967 | 104/113,154/850,266/205 | FINNEY | KS | T23S - R34W SEC 3: SE |
| A14005030 | THE GARDEN CITY COMPANY | CITIES SERVICE OIL COMPANY | 08/22/1967 | 188/69,266/245 | FINNEY | KS | T23S - R34W SEC 15 T23S - R34W SEC 22 T23S - R34W SEC 27 T23S - R34W SEC 34 |
| A14005031 | THE GARDEN CITY COMPANY | CITIES SERVICE OIL COMPANY | 01/30/1968 | 266/431 | FINNEY | KS | T23S - R34W SEC 15 T23S - R34W SEC 22 T23S - R34W SEC 27 T23S - R34W SEC 33 T23S - R34W SEC 34 |
| A14005032 | J FRANK STILLWELL ET UX | CITIES SERVICE OIL COMPANY | 07/22/1967 | 266/144 | FINNEY | KS | T21S - R34W SEC 12: SW |
| A14005033 | FREDERICK W MILLER ET UX | CITIES SERVICE OIL COMPANY | 07/12/1967 | 266/109 | FINNEY | KS | T21S - R34W SEC 13: NW |
| A14005034 | FINNEY COUNTY WATER USERS ASSOCIATION | CITIES SERVICE OIL COMPANY | 05/10/1967 | UNRECORDED | FINNEY | KS | T24S - R34W SEC 4: NENW |
| A14005035 | THE ATCHISON TOPEKA AND SANTA FE RAILWAY COMPANY | CITIES SERVICE OIL COMPANY | 09/28/1967 | UNRECORDED | FINNEY | KS | T24S - R34W SEC 4: NE |
| A14005036 | THE STATE OF KANSAS; STATE BOARD OF AGRICULTURE DIVISION OF WATER RESOURCES | CITIES SERVICE OIL COMPANY | 09/22/1967 | UNRECORDED | FINNEY | KS | T24S - R34W SEC 4: SE |
| A14005037 | LILLIAN B WILLIAMS | CITIES SERVICE OIL COMPANY | 05/20/1967 | 266/67 | FINNEY | KS | T25S - R34W SEC 4: SW |
| A14005038 | MARY JO WILLIAMS | CITIES SERVICE OIL COMPANY | 05/20/1967 | 266/63 | FINNEY | KS | T25S - R34W SEC 9: W2 |
| A14005039 | AE COOK ET UX | CITIES SERVICE OIL COMPANY | 08/23/1967 | 266/189 | FINNEY | KS | T22S - R34W SEC 15: SESESE |

| CONTRACTS CODE | GRANTOR | GRANTEE | CONTRACT DATE | RECORDING | COUNTY | STATE | LEGAL DESCRIPTION |
|----------------|--|----------------------------------|---------------|--------------------|--------|-------|---|
| A14005040 | STATE HIGHWAY COMMISSION OF KANSAS | CITIES SERVICE OIL COMPANY | 06/27/1967 | UNRECORDED | FINNEY | KS | T24S - R34W SEC 10: SW T24S - R34W SEC 15: NW |
| A14005041 | CIRCLE LAND AND CATTLE CORPORATION | ONEOK FIELD SERVICES COMPANY LLC | 01/01/2005 | 265/894 | FINNEY | KS | T24S-R33W SEC 34: NW |
| A14005042 | LILLIAN B WILLIAMS ET AL | CITIES SERVICE OIL COMPANY | 05/20/1967 | 266/61 | FINNEY | KS | T25S - R34W SEC 16: W2 T25S - R34W SEC 20: SE T25S - R34W SEC 21: W2 T25S - R34W SEC 29: E2 |
| A14005044 | LENA E THRASHER HAFlich ET VIR | CITIES SERVICE OIL COMPANY | 08/23/1967 | 266/188 | FINNEY | KS | T22S - R34W SEC 22: E2 |
| A14005046 | DOROTHY BAILEY ET VIR | CITIES SERVICE OIL COMPANY | 08/23/1967 | 266/207 | FINNEY | KS | T22S - R34W SEC 27: E2 |
| A14005053 | WHEATLAND ELECTRIC COOPERATIVE INC | ONEOK FIELD SERVICES COMPANY LLC | 09/13/2017 | 331/969 2017-04807 | FINNEY | KS | T26S-R34W SEC 3: NW |
| A14005058 | J O CATTLE COMPANY INC | K N GAS GATHERING INC | 02/09/2018 | 333/707 | FINNEY | KS | T25S-R34W SEC 27: E2 |
| A14005059 | KENT THORNTON ET UX | K N GAS GATHERING INC | 12/11/1997 | 219/978,332/860 | FINNEY | KS | T25S - R34W SEC 15: W2 |
| A14005060 | WILSON TRUCK SALES INC | ONEOK FIELD SERVICES COMPANY LLC | 12/07/2017 | 332/859 2018-00215 | FINNEY | KS | T25S-R34W SEC 22: NW, A PARCEL 100 FEET BY 200 FEET |
| A14005063 | GLADYS J NEUERBURG | CITIES SERVICE OIL COMPANY | 07/26/1967 | 266/149 | FINNEY | KS | T24S - R34W SEC 4: SE T24S - R34W SEC 9: E2 |
| A14005065 | STANLEY MOHN ET UX | CITIES SERVICE OIL COMPANY | 07/24/1967 | 266/153 | FINNEY | KS | T24S - R34W SEC 16: E2E2 |
| A14005067 | WILLIAMS LOUISE E | CITIES SERVICE OIL COMPANY | 05/20/1967 | 266/65 | FINNEY | KS | T24S - R34W SEC 21: E2 T24S - R34W SEC 22: NW T24S - R34W SEC 28: E2 T24S - R34W SEC 33: E2 T25S - R34W SEC 4: N2 |
| A14005068 | IOWA BEEF PROCESSORS INC | TRIDENT NGL INC | 08/19/1992 | 122/207 | FINNEY | KS | T24S - R34W SEC 21: SE |
| A14005088 | TERRY K GIGOT AND CONNIE J GIGOT | ONEOK FIELD SERVICES COMPANY LLC | 07/05/2002 | UNRECORDED | FINNEY | KS | T25S-R34W SEC 34 |
| A14005110 | EDWARD C ROTH AND MARTINA ROTH CO-TRUSTEES OF THE EDWARD C ROTH TRUST DATED MARCH 25 1997 AND MARTINA ROTH AND EDWARD C ROTH CO-TRUSTEES OF THE MARTINA ROTH TRUST DATED MARCH 25TH 1997 | ONEOK FIELD SERVICES COMPANY LLC | 09/22/2006 | 279/249 | FINNEY | KS | T23S-R34W SEC 9: NE, A TRACT 300 FEET BY 300 FEET |
| A14005111 | THE DOROTHY HOLSTED REVOCABLE LIVING TRUST | ONEOK FIELD SERVICES COMPANY LLC | 08/21/2006 | 278/437 | FINNEY | KS | T22S - R33W SEC 15: SESE |
| A14005113 | FINNEY COUNTY COMMISSIONERS | KOCH GATHERING SYSTEMS INC | 02/22/1993 | UNRECORDED | FINNEY | KS | T22S - R24W SEC 34 T22S - R34W SEC 27 |
| A14005114 | FINNEY COUNTY COMMISSIONERS | KOCH GATHERING SYSTEMS INC | 06/28/1993 | UNRECORDED | FINNEY | KS | T23S - R34W SEC 16 T23S - R34W SEC 9 |
| A14005115 | FINNEY COUNTY COMMISSIONERS | KOCH PIPELINE COMPANY LP | 12/02/2002 | UNRECORDED | FINNEY | KS | T23S - R35W SEC 14 T23S - R35W SEC 15 |
| A14005116 | THE GARDEN CITY COMPANY | KOCH PIPELINE CO LP | 11/12/2002 | 251/10 | FINNEY | KS | T23S - R34W SEC 14: SWSWSW |
| A14005117 | KEARNY COUNTY FEEDERS INC | KOCH PIPELINE COMPANY LP | 11/12/2002 | 251/9 | FINNEY | KS | T26S - R34W SEC 19: NENENW |
| A14005118 | DOROTHY B BAILEY | TRIDENT NGL INC | 04/24/1992 | 122/206 | FINNEY | KS | T22S - R34W SEC 27: SE |
| A20965258 | LA VAUGHN ROTH | SCOUT ENERGY GROUP V, LP | 10/27/2022 | 356/353 174731 | FINNEY | KS | T23S-R34W SEC 11: S2 |

| CONTRACTS CODE | GRANTOR | GRANTEE | CONTRACT DATE | RECORDING | COUNTY | STATE | LEGAL DESCRIPTION |
|----------------|--------------------------------|--------------------------------|---------------|----------------|--------|-------|---|
| A20965258 | LA VAUGHN ROTH | SCOUT ENERGY GROUP V LP | 10/27/2022 | 356/353 174731 | FINNEY | KS | T23S - R34W SEC 11: S/2 |
| A20965290 | REBECCA GRAHAM | SCOUT ENERGY GROUP V, LP | 11/10/2022 | 356/530 174899 | FINNEY | KS | T23S-R34W SEC 12: SW |
| A20965290 | REBECCA GRAHAM | SCOUT ENERGY GROUP V LP | 11/10/2022 | 356/530 174899 | FINNEY | KS | T23S - R34W SEC 12: SW |
| A21046407 | SCOUT ENERGY GROUP V, LP | SUNSET TERRACE ESTATES LLC | 12/2/2022 | 357/157 175441 | FINNEY | KS | T24S-R32W SEC 23: WOLF GAS UNIT |
| A9978638 | ARGENT ENERGY INC | CROSS TIMBERS OIL COMPANY | 11/01/1996 | UNRECORDED | FINNEY | KS | T026S - R032W: SEC 028 ALL DEPTHS METES & BOUND: LOCATED IN NE |
| A9978640 | THE GARDEN CITY COMPANY | PLAINS PETROLEUM OPERATING CO | 01/25/1991 | 92/421 | FINNEY | KS | T22S-R33W, SEC 30: NW, AS FURTHER DESCRIBED IN THE RIGHT OF WAY GRANT |
| A9978642 | LOUIS C MCDANIEL ET UX | KANSAS NEBRASKA NATURAL GAS CO | 03/02/1954 | 30/77 | FINNEY | KS | T22S-R34W SEC 5: SW |
| A9978643 | ANNA GREEN MARTZ ET AL | KANSAS NEBRASKA NATURAL GAS CO | 03/24/1954 | 30/78 | FINNEY | KS | T22S-R34W SEC 8: NW |
| A9978893 | DAVE KOEHN NON-MARITAL TRUST | XTO ENERGY INC | 03/29/2006 | UNRECORDED | FINNEY | KS | T025S - R032W SEC 025 NW |
| A9978894 | CHARLES GARDINER SALMANS ET AL | XTO ENERGY INC | 03/25/2006 | UNRECORDED | FINNEY | KS | T026S - R031W SEC 029 S2 |
| A9978896 | KLEYTEUBER & GILLEN INC | XTO ENERGY INC | 04/05/2006 | UNRECORDED | FINNEY | KS | T026S - R031W SEC 029 N2 |
| A9978958 | WILSON TRUCK SALES INC | EXXONMOBIL OIL CORPORATION | 01/01/2006 | 275/67 | FINNEY | KS | T025S - R034W SEC 022: N2 |
| A9978963 | WILSON TRUCK SALES INC | EXXONMOBIL OIL CORPORATION | 04/01/2007 | 286/753 | FINNEY | KS | T025S - R034W SEC 015: ALL OF SEC 15 |
| A9979030 | EMMANUEL RIJFKOGEL ET UX | EXXONMOBIL OIL CORPORATION | 06/23/1998 | 229/418 | FINNEY | KS | T026S - R033W SEC 031: NE |
| A9979052 | HAROLD E BROWN TRUST | EXXONMOBIL OIL CORPORATION | 10/26/1999 | 237/782 | FINNEY | KS | T024S - R034W SEC 035: ALL OF SECTION 35 |
| A9979058 | ELSIE M STONE ET AL | EXXONMOBIL OIL CORPORATION | 10/28/1999 | 237/781 | FINNEY | KS | T026S - R033W SEC 017: THE N2 |
| A9980053 | FRED L BROWN ET UX | MOBIL OIL CORPORATION | 06/25/1974 | 7/261 | FINNEY | KS | T025S - R034W SEC 019: FACILITIES AND SWD WELL SECTION |
| | THE ESKELUND FAMILY TRUST | RIVIERA UPSTREAM LLC | 12/19/2018 | 337/192 | FINNEY | KS | T22S-R34W SEC 20: NW |

Exhibit A-4

Field Offices and Pipe Yards

(See attached.)

Exhibit A-4
Field Offices and Pipe Yards

| Location Description | Full Street Address | City | State | Zip Code |
|---|----------------------------|-------------|--------------|-----------------|
| Oklahoma Panhandle Operations | 5221 Patricia Blvd | Guymon | OK | 73942 |
| Raley Station Office Building | 1111 Mile 43 Rd | Hooker | OK | 73945 |
| Raley Station Maintenance Shop / Warehouse | | | | |
| Raley Station Welding Shop | | | | |
| Texas County 2 | 1901 Mile 22 | Goodwell | OK | 73939 |
| Kendall, KS Operations | 115 N. Johnson St | Kendall | KS | 67857 |
| Lakin, KS Operations Lakin Office | 805 KS-25 | Lakin | KS | 67860 |
| Hickok, KS Operations- Multiple Buildings | 9198 E Oklahoma Ave | Ulysses | KS | 67880 |
| SW KS Operations Hugoton Office | 200 West 4th Street | Hugoton | KS | 67951 |
| Syracuse Office and yard | 2101 North Hwy 27 | Syracuse | KS | 67878 |
| Ulysses South Office | 215 E. Road 20 | Ulysses | KS | 67880 |
| SW KS Operations Ulysses Main Office | 2225 W. Oklahoma Ave | Ulysses | KS | 67880 |
| Office Rental In Garden City | 402 E. Fulton , Ste 3 | Garden City | KS | 67846 |
| Hickok Office | 9180 East Hwy 160 | Ulysses | KS | 67880 |
| SW KS Water Hauling Operatinos | 920 S. Colorado | Ulysses | KS | 67878 |
| SW KS Operations Hugoton Station and Office | 2272 Road Q | Hugoton | KS | 67951 |
| SW KS Operations Syracuse warehouse | 306 North Durfee | Syracuse | KS | 67878 |
| Ulysses Central Warehouse and Office | 1901 W. Oklahoma Ave. | Ulysses | KS | 67880 |
| Hugoton Pipe yard | US 56 | Hugoton | KS | 67951 |
| SW KS Operations Hugoton North Office | 114 W 2nd Street | Hugoton | KS | 67951 |

Exhibit A-5

Assigned FCC Licenses

(See attached.)

| Region | Tower Name | Call Sign | Expiration Date | Address | Loc No | County | State | Lat | Long | Ground Elev | Frequencies |
|---------|-------------------------|-----------|-----------------|--|--------|---------|-------|--------------|---------------|-------------|--|
| Hugoton | Ulysses Main | KNGA882 | 07-06-2034 | 2225 W OKLAHOMA ST | 1 | GRANT | KS | 37-34-28.9 N | 101-23-08.7 W | 932.4 | 457.875, 452.875 452.425, 457.425 453.975, 458.975 458.975, 453.975 |
| Hugoton | Rolla Station | KNGA882 | 07-06-2034 | 2 MILE SOUTH OF THE INTERSECTION OF 2 RD AND RD 23 | 2 | MORTON | KS | 37-18-56.9 N | 101-38-43.6 W | 1008.0 | 452.875, 457.875 |
| Hugoton | Ulysses Comm 6 & Comm 7 | KNGA882 | 07-06-2034 | CO RD 33 AND CO RD E | 3 | KEARNY | KS | 37-47-34.0 N | 101-28-40.0 W | 989.0 | 453.200, 458.200 |
| Hugoton | Lakin West | KNGA882 | 07-06-2034 | 6.7 MILES WEST OF LAKIN, KS AT INTERSECTION OF HWY 50 AND CO RD K | 4 | KEARNY | KS | 37-56-33.9 N | 101-22-39.4 W | 995.0 | 457.425, 452.425 |
| Hugoton | Field Sites Ulysses | KNGA882 | 07-06-2034 | Operating within a 80.0 km radius around 37-34-31.1 N, 101-23-39.6 W ULYSSES | 5 | GRANT | KS | 37-34-31.1 N | 101-23-39.6 W | <200.0 | 452.425, 457.425 452.875, 457.875 453.200, 458.200 453.975, 458.975, 453.975 |
| Hugoton | Satama | WNCN875 | 05-28-2032 | 2 MILES SE OF SATANTA KANSAS AT INT ERSECTION OF CO RD 230 AND CO RD HH (OWNED TOWER FCC# 1288528) | 1 | HASKELL | KS | 37-24-59.1 N | 100-57-51.8 W | 903.0 | 460.450, 465.450 |
| Hugoton | Garden City | WNCN875 | 05-28-2032 | 2307 W. MARY, GARDEN CITY, KS (LEASED TOWER FCC# 1032872) | 2 | FINNEY | KS | 37-59-35.0 N | 100-54-04.0 W | 858.1 | |
| Hugoton | Sublette | WNCN875 | 05-28-2032 | NORTH HASKELL COUNTY, KS, INTERSECTION HWY 83 & COUNTY RD. 30 | 3 | HASKELL | KS | 37-42-30.3 N | 100-51-49.3 W | 882.0 | 457.850, 452.850 |
| Hugoton | Satama | WNCN875 | 05-28-2032 | Operating within a 72.0 km radius around 37-24-59.1 N, 100-57-50.6 W SATANTA | 4 | HASKELL | KS | 37-24-59.1 N | 100-57-50.6 W | <200.0 | 457.850, 452.850 460.450, 465.450 |
| Hugoton | Garden City | WNCN875 | 05-28-2032 | Operating within a 72.0 km radius around 37-59-35.1 N, 100-54-05.6 W GARDEN CITY | 5 | FINNEY | KS | 37-59-35.1 N | 100-54-05.6 W | <200.0 | 457.850, 452.850 |
| Hugoton | Lakin West | WNCN875 | 05-28-2032 | 6.7 MILES WEST OF LAKIN, KS AT INTERSECTION OF HWY 50 AND CO RD K | 6 | KEARNY | KS | 37-56-33.9 N | 101-22-39.4 W | 995.0 | 465.450, 460.450 |
| Hugoton | Lakin West | WNCN875 | 05-28-2032 | Operating within a 50.0 km radius around 37-56-33.9 N, 101-22-39.4 W LAKIN | 7 | KEARNY | KS | 37-56-33.9 N | 101-22-39.4 W | <200.0 | 465.450, 460.450 |
| Hugoton | Guymon-Livesay | WNEK770 | 09-30-2028 | RT 2 1 MI N of GUYMON - LIVESAY TOWER (LEASED TOWER FCC# 1011099) | 1 | TEXAS | OK | 36-45-20.0 N | 101-27-29.0 W | 943 | 952.03125, 928.03125 928.04375, 952.04375 |
| Hugoton | Hugoton | WNEK771 | 03-31-2033 | 5 MI N .25 MI E of HUGOTON - (LEASED TOWER From SBA Site ID: KS22330 - FCC# 1313774) | 1 | STEVENS | KS | 37-11-33.9 N | 101-19-58.0 W | 948.2 | 952.06875, 928.06875 952.13125, 928.13125 959.90625, 928.90625 |
| Hugoton | Garden City TV Rd | WNEV590 | 08-29-2032 | 12.5 MILES SOUTH GARDEN CITY (LEASED TOWER FCC# 1031276) | 1 | FINNEY | KS | 37-46-40.1 N | 100-52-09.6 W | 876.9 | 952.54375, 928.54375 |
| Hugoton | Guymon-Livesay | WNEV815 | 09-30-2028 | RT 2 1 MI N of GUYMON - LIVESAY TOWER (LEASED TOWER FCC# 1011099) | 1 | TEXAS | OK | 36-45-20.0 N | 101-27-29.0 W | 943 | 952.15625, 928.15625 952.16875, 928.16875 |
| Hugoton | Garden City TV Rd | WNPB738 | 09-11-2032 | 12.6 MI S GARDEN CITY + 121.0 km radius (LEASED TOWER FCC# 1031276) | 1 | FINNEY | KS | 37-46-43.2 N | 100-52-10.2 W | 885.8 | 451.750, 456.750 |
| Hugoton | Hickok | WNPB738 | 09-11-2032 | 2 MI E ON HWY 160 + 121.0 km radius | 2 | GRANT | KS | 37-33-45.0 N | 101-11-49.0 W | 931.1 | 451.750, 456.750 |
| Hugoton | Hugoton | WNFE739 | 08-08-2035 | 5 MI N .25 MI E OF HUGOTON + 121.0 km radius (LEASED TOWER FCC# 1313774) | 1 | STEVENS | KS | 37-11-34.0 N | 101-19-57.0 W | 947.0 | 451.675, 456.675 |
| Hugoton | Hugoton | WNFE739 | 08-08-2035 | 200 W FOURTH ST. HUGOTON + 121.0 km radius | 2 | STEVENS | KS | 37-10-47.1 N | 101-20-57.6 W | 954.0 | 451.675, 456.675 |
| Hugoton | Jayhawk Plant | WNPS578 | 07-11-2034 | 13201 E HWY 160 + 80.0 km radius | 1 | GRANT | KS | 37-33-38.0 N | 101-07-19.0 W | 922.3 | 809.9125, 854.9125 |
| Hugoton | Ulysses Main | WNPS578 | 07-11-2034 | 2225 W OKLAHOMA AVE (OWNED TOWER FCC# 1288529) | 2 | GRANT | KS | 37-34-33.0 N | 101-23-09.4 W | 932.3 | 809.9125, 854.9125 |
| Hugoton | Kinsler near Richfield | WNPP341 | 06-14-2034 | KINSLER LEASE APPROX 18 MI W OF INT OF US 270 & SR 25 + 64.0 km radius | 1 | MORTON | KS | 37-19-24.1 N | 101-38-14.6 W | 1003.0 | 809.8625, 854.8625 809.9125, 854.9125 810.1375, 855.1375 |
| Hugoton | Smith 5 MI W of Lakin | WNPP341 | 06-14-2034 | SMITH LEASE APPROX 5 MI W + 64.0 km radius | 2 | KEARNY | KS | 37-54-31.1 N | 101-21-46.6 W | 975.0 | 809.8625, 854.8625 809.9125, 854.9125 810.1375, 855.1375 |
| Hugoton | Satama | WNPP341 | 06-14-2034 | SANTANA TWR + 64.0 km radius | 3 | HASKELL | KS | 37-24-59.1 N | 100-57-50.6 W | 902.0 | 809.8625, 854.8625 809.9125, 854.9125 810.1375, 855.1375 |
| Hugoton | Ulysses Main | WNPP341 | 06-14-2034 | 2225 W OKLAHOMA ST | 4 | GRANT | KS | 37-34-31.1 N | 101-23-39.6 W | 930.0 | 809.8625, 854.8625 809.9125, 854.9125 810.1375, 855.1375 |
| Hugoton | Woods | WNTB393 | 11-27-2030 | 5 MILES NE of WOODS | 1 | STEVENS | KS | 37-13-05.5 N | 101-05-13.0 W | 898.1 | 952.26875, 928.26875 952.31875, 928.31875 941.35625, 932.35625 |
| Hugoton | Ulysses West B Stn | WNTG387 | 03-05-2031 | 8 MILES NW of ULYSSES CO RD 9 W and N RD C | 1 | GRANT | KS | 37-37-00.4 N | 101-29-38.5 W | 949.9 | 941.34375, 932.34375 |
| Hugoton | Lakin West | WNTS279 | 08-03-2033 | ON US 50 6 MI W OF LAKIN | 1 | KEARNY | KS | 37-56-32.0 N | 101-22-41.6 W | 994.9 | 952.48125, 928.48125 |
| Hugoton | Lakin West | WNTZ430 | 06-27-2030 | 6.7 MILES WEST OF LAKIN, KS AT INTERSECTION OF HWY 50 AND CO RD K | 1 | KEARNY | KS | 37-56-33.9 N | 101-22-39.4 W | 996.5 | 952.45625, 928.45625 |
| Hugoton | Hickok | WNPV447 | 08-08-2035 | HWY 160 - 2 MILES EAST OF HICKOCK + 80.0 km radius (OWNED TOWER FCC# 1062473) | 1 | GRANT | KS | 37-33-45.1 N | 101-11-48.6 W | 931.0 | 451.550, 456.550 |
| Hugoton | Lakin East | WNPJ754 | 06-10-2031 | 2 MI S 4 MI E OF LAKIN (LEASED TOWER FCC# 1200427) | 1 | KEARNY | KS | 37-54-58.0 N | 101-10-50.6 W | 905.6 | 952.50625, 928.50625 |
| Hugoton | Uly South | WPNN604 | 06-10-2028 | E SIDE OF HWY 270 8 MI S OF ULYSSES (OWNED TOWER FCC# 1201643) | 1 | GRANT | KS | 37-27-52.0 N | 101-21-41.6 W | 966 | 956.25625 941.41875, 932.41875 |
| Hugoton | Hugoton | WQYU511 | 01-24-2027 | 5 MI N .25 MI E OF HUGOTON - (LEASED TOWER FCC# 1313774) | 1 | STEVENS | KS | 37-11-34.0 N | 101-19-57.0 W | 947.9 | 956.38125 |
| Hugoton | Hugoton | WRFH235 | 02-02-2030 | 8749 ROAD 9 (KS22330-A) (LEASED TOWER FCC# 1313774) | 1 | STEVENS | KS | 37-11-34.0 N | 101-19-57.0 W | 947.9 | 952.23125, 928.23125 |
| Hugoton | Hickok | WRFH236 | 03-02-2030 | 2 MI E ON HWY 160 | 1 | GRANT | KS | 37-33-45.9 N | 101-11-50.2 W | 931.2 | 952.24375, 928.24375 |
| Hugoton | Hickok | WRFH239 | 03-02-2030 | 2 MI E ON HWY 160 (OWNED TOWER FCC# 1062473) | 1 | GRANT | KS | 37-33-45.9 N | 101-11-50.2 W | 931.1 | 952.28125, 928.28125 952.29375, 928.29375 952.18125, 928.18125 |

Exhibit B

ABS Wells

(See attached.)

Exhibit B - ABS Wells

| Name | Alternative Well Name | Enerzia ID | ABS | State | County | Api Number | Op/NonOp |
|-----------------------------------|------------------------|------------|-----|-------|--------|------------|----------|
| 1100.257 - PFEIFER 1-20 | PFEIFER 1-20 | 11000257 | ABS | KS | FINNEY | 1505500284 | Operated |
| 1100.339 - WELDON 2 | WELDON 2 | 11000339 | ABS | KS | FINNEY | 1505500834 | Operated |
| 1100.290 - SHANNON 1-I | SHANNON 1-I | 11000290 | ABS | KS | FINNEY | 1505520770 | Operated |
| 1182.223 - LAMB 1 | LAMB 1 | 11820223 | ABS | KS | FINNEY | 1505500566 | Operated |
| 1100.085 - J. SHELL 1-34 | J. SHELL 1-34 | 11000085 | ABS | KS | FINNEY | 1505500265 | Operated |
| 1100.289 - SHANNON 1-36 | SHANNON 1-36 | 11000289 | ABS | KS | FINNEY | 1505500554 | Operated |
| 1100.341 - WELLS, D. 1 | WELLS, D. 1 | 11000341 | ABS | KS | FINNEY | 1505500552 | Operated |
| 1100.075 - GILCHRIST 1-18 | GILCHRIST 1-18 | 11000075 | ABS | KS | FINNEY | 1505500638 | Operated |
| 1182.029 - BOSWORTH 2HI | BOSWORTH 2HI | 11820029 | ABS | KS | FINNEY | 1505521131 | Operated |
| 1100.258 - PFEIFER 2-20 | PFEIFER 2-20 | 11000258 | ABS | KS | FINNEY | 1505500285 | Operated |
| 1182.162 - HICKS C1 | HICKS C1 | 11820162 | ABS | KS | FINNEY | 1505500529 | Operated |
| 1098.657 - JONES 3-2 | JONES 3-2 | 10980657 | ABS | KS | FINNEY | 1505520576 | Operated |
| 1183.226 - WRIGHT 1 | WRIGHT 1 | 11830226 | ABS | KS | FINNEY | 1505500840 | Operated |
| 1100.095 - KOEHN I-1-25 | KOEHN I-1-25 | 11000095 | ABS | KS | FINNEY | 1505521890 | Operated |
| 1100.221 - MCDANIELS 1-5 | MCDANIELS 1-5 | 11000221 | ABS | KS | FINNEY | 1505500307 | Operated |
| 1100.068 - FLEMING 1-6 | FLEMING 1-6 | 11000068 | ABS | KS | FINNEY | 1505500630 | Operated |
| 1183.001 - ANDERSON 28 001 | ANDERSON 28 001 | 11830001 | ABS | KS | FINNEY | 1505500331 | Operated |
| 1183.026 - BROCK 21 001 | BROCK 21 001 | 11830026 | ABS | KS | FINNEY | 1505500113 | Operated |
| 1183.067 - EUBANK M H B 27 002 | EUBANK M H B 27 002 | 11830067 | ABS | KS | FINNEY | 1505521426 | Operated |
| 1100.006 - BEACH 4 | BEACH 4 | 11000006 | ABS | KS | FINNEY | 1505510209 | Operated |
| 2033.048 - BROWN, HARRY, 0003 N/O | BROWN, HARRY, 0003 N/O | 20330048 | ABS | KS | FINNEY | 1505521464 | NonOp |
| 1182.035 - BROOKOVER, E.C. 1 | BROOKOVER, E.C. 1 | 11820035 | ABS | KS | FINNEY | 1505520555 | Operated |
| 1100.106 - L. G. MILLER 1-23 | L. G. MILLER 1-23 | 11000106 | ABS | KS | FINNEY | 1505520122 | Operated |
| 1182.166 - HICKS, 1-17 1 | HICKS, 1-17 1 | 11820166 | ABS | KS | FINNEY | 1505500535 | Operated |
| 1182.167 - HICKS, 1-17 2HI | HICKS, 1-17 2HI | 11820167 | ABS | KS | FINNEY | 1505521225 | Operated |
| 1182.126 - GARDEN CITY A2 | GARDEN CITY A2 | 11820126 | ABS | KS | FINNEY | 1505520385 | Operated |
| 1182.283 - RAMSEY 2HI | RAMSEY 2HI | 11820283 | ABS | KS | FINNEY | 1505521254 | Operated |
| 1182.282 - RAMSEY 1 | RAMSEY 1 | 11820282 | ABS | KS | FINNEY | 1505500385 | Operated |
| 1182.083 - DOLPHIN-REEVE 1 | DOLPHIN-REEVE 1 | 11820083 | ABS | KS | FINNEY | 1505520591 | Operated |
| 1182.294 - ROBERTS 2 | ROBERTS 2 | 11820294 | ABS | KS | FINNEY | 1505520512 | Operated |
| 1100.083 - J. LIGHTNER 1-1 | J. LIGHTNER 1-1 | 11000083 | ABS | KS | FINNEY | 1505500645 | Operated |
| 1182.314 - SHAFER 1 | SHAFER 1 | 11820314 | ABS | KS | FINNEY | 1505500438 | Operated |
| 1182.315 - SHAFER 2HI | SHAFER 2HI | 11820315 | ABS | KS | FINNEY | 1505521159 | Operated |
| 1182.337 - STEWART 1 | STEWART 1 | 11820337 | ABS | KS | FINNEY | 1505500804 | Operated |
| 1182.338 - STEWART 2HI | STEWART 2HI | 11820338 | ABS | KS | FINNEY | 1505521865 | Operated |
| 1182.075 - DANNER 1 | DANNER 1 | 11820075 | ABS | KS | FINNEY | 1505500364 | Operated |
| 1182.076 - DANNER 2HI | DANNER 2HI | 11820076 | ABS | KS | FINNEY | 1505521155 | Operated |
| 1182.042 - BURGARDT 1 | BURGARDT 1 | 11820042 | ABS | KS | FINNEY | 1505500366 | Operated |
| 1182.381 - WINGET 1 | WINGET 1 | 11820381 | ABS | KS | FINNEY | 1505500376 | Operated |
| 1182.033 - BROOKOVER 1 | BROOKOVER 1 | 11820033 | ABS | KS | FINNEY | 1505500428 | Operated |
| 1182.077 - DANNER A1 | DANNER A1 | 11820077 | ABS | KS | FINNEY | 1505500782 | Operated |
| 1182.078 - DANNER A2HI | DANNER A2HI | 11820078 | ABS | KS | FINNEY | 1505521793 | Operated |
| 1182.110 - FRIESEN, J.S. 2HI | FRIESEN, J.S. 2HI | 11820110 | ABS | KS | FINNEY | 1505521866 | Operated |
| 1182.151 - HAWK 1 | HAWK 1 | 11820151 | ABS | KS | FINNEY | 1505500807 | Operated |
| 1182.247 - METZ 1 | METZ 1 | 11820247 | ABS | KS | FINNEY | 1505500363 | Operated |
| 1182.248 - METZ 2HI | METZ 2HI | 11820248 | ABS | KS | FINNEY | 1505521154 | Operated |
| 1182.291 - REWERTS 1 | REWERTS 1 | 11820291 | ABS | KS | FINNEY | 1505500360 | Operated |
| 1182.217 - KRAUS 2HI | KRAUS 2HI | 11820217 | ABS | KS | FINNEY | 1505521723 | Operated |

| Name | Alternative Well Name | Enerzia ID | ABS | State | County | Api Number | Op/NonOp |
|--------------------------------|-----------------------|------------|-----|-------|--------|------------|----------|
| 1182.218 - KRAUS 3 | KRAUS 3 | 11820218 | ABS | KS | FINNEY | 1505521800 | Operated |
| 1182.332 - STALEY 1 | STALEY 1 | 11820332 | ABS | KS | FINNEY | 1505500551 | Operated |
| 1182.333 - STALEY 2HI | STALEY 2HI | 11820333 | ABS | KS | FINNEY | 1505521216 | Operated |
| 1182.113 - GARDEN CITY 3 | GARDEN CITY 3 | 11820113 | ABS | KS | FINNEY | 1505500365 | Operated |
| 1182.056 - CALIHAN 3HI | CALIHAN 3HI | 11820056 | ABS | KS | FINNEY | 1505520989 | Operated |
| 1182.055 - CALIHAN 2 | CALIHAN 2 | 11820055 | ABS | KS | FINNEY | 1505500524 | Operated |
| 1182.148 - HARMAN 2HI | HARMAN 2HI | 11820148 | ABS | KS | FINNEY | 1505521480 | Operated |
| 1182.147 - HARMAN 1 | HARMAN 1 | 11820147 | ABS | KS | FINNEY | 1505500362 | Operated |
| 1182.329 - SOOBY 1 | SOOBY 1 | 11820329 | ABS | KS | FINNEY | 1505500790 | Operated |
| 1182.330 - SOOBY 2HI | SOOBY 2HI | 11820330 | ABS | KS | FINNEY | 1505521300 | Operated |
| 1182.336 - STEVENSON 1 | STEVENSON 1 | 11820336 | ABS | KS | FINNEY | 1505500361 | Operated |
| 1182.376 - WILEY 1 | WILEY 1 | 11820376 | ABS | KS | FINNEY | 1505520783 | Operated |
| 1182.040 - BROWN, H.G. 1 | BROWN, H.G. 1 | 11820040 | ABS | KS | FINNEY | 1505500464 | Operated |
| 1182.190 - JOHNSON 1 | JOHNSON 1 | 11820190 | ABS | KS | FINNEY | 1505500370 | Operated |
| 1182.191 - JOHNSON 2HI | JOHNSON 2HI | 11820191 | ABS | KS | FINNEY | 1505520981 | Operated |
| 1182.249 - MEYER, J.J. 3HI | MEYER, J.J. 3HI | 11820249 | ABS | KS | FINNEY | 1505521878 | Operated |
| 1182.120 - GARDEN CITY 7-3 | GARDEN CITY 7-3 | 11820120 | ABS | KS | FINNEY | 1505521813 | Operated |
| 1182.325 - SMITH K1 | SMITH K1 | 11820325 | ABS | KS | FINNEY | 1505500567 | Operated |
| 1182.052 - BURNSIDE, J. B1 | BURNSIDE, J. B1 | 11820052 | ABS | KS | FINNEY | 1505500536 | Operated |
| 1182.289 - REEVE, O.G. 1 | REEVE, O.G. 1 | 11820289 | ABS | KS | FINNEY | 1505500568 | Operated |
| 1182.119 - GARDEN CITY 7-2HI | GARDEN CITY 7-2HI | 11820119 | ABS | KS | FINNEY | 1505521210 | Operated |
| 1092.116 - Johnson Trust 12 #1 | Johnson Trust 12 #1 | 10920116 | ABS | KS | FINNEY | 1505522099 | Operated |
| 1182.344 - SUDAN MISSION 2HI | SUDAN MISSION 2HI | 11820344 | ABS | KS | FINNEY | 1505521208 | Operated |
| 1182.240 - MAYER, A. 3HI | MAYER, A. 3HI | 11820240 | ABS | KS | FINNEY | 1505521366 | Operated |
| 1182.088 - DRUSSEL F1 | DRUSSEL F1 | 11820088 | ABS | KS | FINNEY | 1505500589 | Operated |
| 1182.122 - GARDEN CITY 8-2HI | GARDEN CITY 8-2HI | 11820122 | ABS | KS | FINNEY | 1505521211 | Operated |
| 1182.044 - BURNSIDE 1 | BURNSIDE 1 | 11820044 | ABS | KS | FINNEY | 1505500861 | Operated |
| 1182.045 - BURNSIDE 2HI | BURNSIDE 2HI | 11820045 | ABS | KS | FINNEY | 1505521372 | Operated |
| 1182.047 - BURNSIDE A3 | BURNSIDE A3 | 11820047 | ABS | KS | FINNEY | 1505521313 | Operated |
| 1182.048 - BURNSIDE B1 | BURNSIDE B1 | 11820048 | ABS | KS | FINNEY | 1505500882 | Operated |
| 1182.049 - BURNSIDE B2HI | BURNSIDE B2HI | 11820049 | ABS | KS | FINNEY | 1505521093 | Operated |
| 1182.050 - BURNSIDE B3 | BURNSIDE B3 | 11820050 | ABS | KS | FINNEY | 1505500863 | Operated |
| 1182.051 - BURNSIDE, J. 2HI | BURNSIDE, J. 2HI | 11820051 | ABS | KS | FINNEY | 1505521063 | Operated |
| 1182.086 - DRUSSEL B1 | DRUSSEL B1 | 11820086 | ABS | KS | FINNEY | 1505500590 | Operated |
| 1182.087 - DRUSSEL B2HI | DRUSSEL B2HI | 11820087 | ABS | KS | FINNEY | 1505521066 | Operated |
| 1182.114 - GARDEN CITY 5 | GARDEN CITY 5 | 11820114 | ABS | KS | FINNEY | 1505500812 | Operated |
| 1182.115 - GARDEN CITY 5-2HI | GARDEN CITY 5-2HI | 11820115 | ABS | KS | FINNEY | 1505521222 | Operated |
| 1182.116 - GARDEN CITY 6 | GARDEN CITY 6 | 11820116 | ABS | KS | FINNEY | 1505500811 | Operated |
| 1182.117 - GARDEN CITY 6-2HI | GARDEN CITY 6-2HI | 11820117 | ABS | KS | FINNEY | 1505521207 | Operated |
| 1182.121 - GARDEN CITY 8 | GARDEN CITY 8 | 11820121 | ABS | KS | FINNEY | 1505500400 | Operated |
| 1182.124 - GARDEN CITY 9 | GARDEN CITY 9 | 11820124 | ABS | KS | FINNEY | 1505500813 | Operated |
| 1182.127 - GARDEN CITY A3HI | GARDEN CITY A3HI | 11820127 | ABS | KS | FINNEY | 1505521092 | Operated |
| 1182.128 - GARDEN CITY A4 | GARDEN CITY A4 | 11820128 | ABS | KS | FINNEY | 1505521778 | Operated |
| 1182.130 - GARDNER, A.B. 1 | GARDNER, A.B. 1 | 11820130 | ABS | KS | FINNEY | 1505500803 | Operated |
| 1182.168 - HICKS, C.O. 1-16 1 | HICKS, C.O. 1-16 1 | 11820168 | ABS | KS | FINNEY | 1505500534 | Operated |
| 1182.169 - HICKS, C.O. 1-16 2 | HICKS, C.O. 1-16 2 | 11820169 | ABS | KS | FINNEY | 1505521056 | Operated |
| 1182.173 - HICKS, C.O. C1 | HICKS, C.O. C1 | 11820173 | ABS | KS | FINNEY | 1505500528 | Operated |
| 1182.174 - HICKS, C.O. C2HI | HICKS, C.O. C2HI | 11820174 | ABS | KS | FINNEY | 1505521062 | Operated |

Exhibit B - ABS Wells

| Name | Alternative Well Name | Enertia ID | ABS | State | County | Api Number | Op/NonOp |
|-----------------------------------|------------------------|------------|-----|-------|--------|------------|----------|
| 1182.177 - HOFFMAN 2 | HOFFMAN 2 | 11820177 | ABS | KS | FINNEY | 1505521721 | Operated |
| 1182.181 - HOLDEN 2HI | HOLDEN 2HI | 11820181 | ABS | KS | FINNEY | 1505521301 | Operated |
| 1182.195 - KANSAS STATE 1 | KANSAS STATE 1 | 11820195 | ABS | KS | FINNEY | 1505500450 | Operated |
| 1182.196 - KANSAS STATE 2HI | KANSAS STATE 2HI | 11820196 | ABS | KS | FINNEY | 1505520984 | Operated |
| 1182.225 - LARSON 1 | LARSON 1 | 11820225 | ABS | KS | FINNEY | 1505500430 | Operated |
| 1182.226 - LARSON 2HI | LARSON 2HI | 11820226 | ABS | KS | FINNEY | 1505521060 | Operated |
| 1182.227 - LARSON A1 | LARSON A1 | 11820227 | ABS | KS | FINNEY | 1505500432 | Operated |
| 1182.228 - LARSON A2HI | LARSON A2HI | 11820228 | ABS | KS | FINNEY | 1505521158 | Operated |
| 1182.235 - LEOPOLD 1 | LEOPOLD 1 | 11820235 | ABS | KS | FINNEY | 1505500377 | Operated |
| 1182.236 - LEOPOLD 2 | LEOPOLD 2 | 11820236 | ABS | KS | FINNEY | 1505521777 | Operated |
| 1182.239 - MAYER B2 | MAYER B2 | 11820239 | ABS | KS | FINNEY | 1505520674 | Operated |
| 1182.245 - MERCER 1 | MERCER 1 | 11820245 | ABS | KS | FINNEY | 1505500549 | Operated |
| 1182.246 - MERCER 2HI | MERCER 2HI | 11820246 | ABS | KS | FINNEY | 1505521053 | Operated |
| 1182.266 - NEEDHAM 1 | NEEDHAM 1 | 11820266 | ABS | KS | FINNEY | 1505500373 | Operated |
| 1182.267 - NEEDHAM 2HI | NEEDHAM 2HI | 11820267 | ABS | KS | FINNEY | 1505521157 | Operated |
| 1182.268 - NIQUETTE 1 | NIQUETTE 1 | 11820268 | ABS | KS | FINNEY | 1505500386 | Operated |
| 1182.269 - NIQUETTE 2HI | NIQUETTE 2HI | 11820269 | ABS | KS | FINNEY | 1505521209 | Operated |
| 1182.272 - NUSSER 1 | NUSSER 1 | 11820272 | ABS | KS | FINNEY | 1505500550 | Operated |
| 1182.273 - NUSSER 2HI | NUSSER 2HI | 11820273 | ABS | KS | FINNEY | 1505521052 | Operated |
| 1182.290 - REEVE, O.G. 2HI | REEVE, O.G. 2HI | 11820290 | ABS | KS | FINNEY | 1505520987 | Operated |
| 1182.326 - SMITH K2HI | SMITH K2HI | 11820326 | ABS | KS | FINNEY | 1505521059 | Operated |
| 1182.343 - SUDAN MISSION 1 | SUDAN MISSION 1 | 11820343 | ABS | KS | FINNEY | 1505500380 | Operated |
| 1182.368 - WARNER 2-212333 | WARNER 2-212333 | 11820368 | ABS | KS | FINNEY | 1505500358 | Operated |
| 1182.073 - DAMME 1 | DAMME 1 | 11820073 | ABS | KS | FINNEY | 1505500858 | Operated |
| 1182.074 - DAMME 2HI | DAMME 2HI | 11820074 | ABS | KS | FINNEY | 1505521371 | Operated |
| 1100.321 - THOMAS 1-5 | THOMAS 1-5 | 11000321 | ABS | KS | FINNEY | 1505500684 | Operated |
| 1182.160 - HICKS B1 | HICKS B1 | 11820160 | ABS | KS | FINNEY | 1505500520 | Operated |
| 1182.161 - HICKS B2HI | HICKS B2HI | 11820161 | ABS | KS | FINNEY | 1505521470 | Operated |
| 1182.158 - HICKS A1 | HICKS A1 | 11820158 | ABS | KS | FINNEY | 1505500540 | Operated |
| 1182.159 - HICKS A2HI | HICKS A2HI | 11820159 | ABS | KS | FINNEY | 1505521220 | Operated |
| 1182.316 - SHAFER-BASS 1 | SHAFER-BASS 1 | 11820316 | ABS | KS | FINNEY | 1505520588 | Operated |
| 1100.338 - WEBSTER 'A' 2-I | WEBSTER 'A' 2-I | 11000338 | ABS | KS | FINNEY | 1505520850 | Operated |
| 1101.203 - JOHN Q. ADAMS 1 | JOHN Q. ADAMS 1 | 11010203 | ABS | KS | FINNEY | 1505500709 | Operated |
| 1101.185 - J. Q. ADAMS GAS UNIT 1 | J. Q. ADAMS GAS UNIT 1 | 11010185 | ABS | KS | FINNEY | 1505500751 | Operated |
| 1101.012 - A. P. ATKINS #2 | A. P. ATKINS #2 | 11010012 | ABS | KS | FINNEY | 1505520554 | Operated |
| 1101.322 - STOCKWELL 1 | STOCKWELL 1 | 11010322 | ABS | KS | FINNEY | 1505500868 | Operated |
| 1101.156 - H D STOCKWELL3 | H D STOCKWELL3 | 11010156 | ABS | KS | FINNEY | 1505521459 | Operated |
| 1101.021 - BARKER GREENSLA | BARKER GREENSLA | 11010021 | ABS | KS | FINNEY | 1505521521 | Operated |
| 1182.213 - KISNER A2HI | KISNER A2HI | 11820213 | ABS | KS | FINNEY | 1505521146 | Operated |
| 1101.186 - J. Q. ADAMS GAS UNIT 2 | J. Q. ADAMS GAS UNIT 2 | 11010186 | ABS | KS | FINNEY | 1505520649 | Operated |
| 1101.003 - A D MILLS-3 | A D MILLS-3 | 11010003 | ABS | KS | FINNEY | 1505521522 | Operated |
| 1101.171 - HERBE BOLAND UT | HERBE BOLAND UT | 11010171 | ABS | KS | FINNEY | 1505500708 | Operated |
| 1182.300 - RUSSELL C2HI | RUSSELL C2HI | 11820300 | ABS | KS | FINNEY | 1505520884 | Operated |
| 1101.159 - H O STOCKWELL U2 | H O STOCKWELL U2 | 11010159 | ABS | KS | FINNEY | 1505520656 | Operated |
| 1182.031 - BROCK 2HI | BROCK 2HI | 11820031 | ABS | KS | FINNEY | 1505521217 | Operated |
| 1101.182 - HUGOTON USA C-2 | HUGOTON USA C-2 | 11010182 | ABS | KS | FINNEY | 1505520399 | Operated |
| 1100.297 - STONE 1 | STONE 1 | 11000297 | ABS | KS | FINNEY | 1505500473 | Operated |
| 1101.173 - HERBERT BOLANB2 | HERBERT BOLANB2 | 11010173 | ABS | KS | FINNEY | 1505521422 | Operated |

| Name | Alternative Well Name | Enertia ID | ABS | State | County | Api Number | Op/NonOp |
|---|--------------------------------|------------|-----|-------|--------|------------|----------|
| 1101.002 - A D MILLS NO 2 | A D MILLS NO 2 | 11010002 | ABS | KS | FINNEY | 1505520610 | Operated |
| 1182.010 - BALL 3 ATU-39 | BALL 3 ATU-39 | 11820010 | ABS | KS | FINNEY | 1505522226 | Operated |
| 1101.050 - CARL J RICKER 2 | CARL J RICKER 2 | 11010050 | ABS | KS | FINNEY | 1505520612 | Operated |
| 1101.033 - BOLAND 'B' 1 | BOLAND 'B' 1 | 11010033 | ABS | KS | FINNEY | 1505500707 | Operated |
| 1182.112 - GARDEN CITY 1-2HI | GARDEN CITY 1-2HI | 11820112 | ABS | KS | FINNEY | 1505521719 | Operated |
| 1101.019 - BARKER 1 | BARKER 1 | 11010019 | ABS | KS | FINNEY | 1505500738 | Operated |
| 1182.140 - GOSS D1 | GOSS D1 | 11820140 | ABS | KS | FINNEY | 1505520290 | Operated |
| 1101.195 - JENNIE BARKER 2 | JENNIE BARKER 2 | 11010195 | ABS | KS | FINNEY | 1505520398 | Operated |
| 1182.322 - SMITH 3 ATU-93 | SMITH 3 ATU-93 | 11820322 | ABS | KS | FINNEY | 1505522224 | Operated |
| 1100.298 - STONE 'I' 1 | STONE 'I' 1 | 11000298 | ABS | KS | FINNEY | 1505520772 | Operated |
| 1101.020 - BARKER GREENSLA | BARKER GREENSLA | 11010020 | ABS | KS | FINNEY | 1505500752 | Operated |
| 1101.001 - MILLS 1 | MILLS 1 | 11010001 | ABS | KS | FINNEY | 1505500726 | Operated |
| 1182.014 - BARGER 2HI | BARGER 2HI | 11820014 | ABS | KS | FINNEY | 1505521213 | Operated |
| 1101.356 - USA HUGOTON1C | USA HUGOTON1C | 11010356 | ABS | KS | FINNEY | 1505500741 | Operated |
| 2024.068 - GANO, GEORGE GAS UT 1-6 (BASE) | GANO, GEORGE GAS UT 1-6 (BASE) | 20240068 | ABS | KS | FINNEY | 1505500755 | NonOp |
| 1100.093 - KLEYS TEUBER I 1-29 | KLEYS TEUBER I 1-29 | 11000093 | ABS | KS | FINNEY | 1505521884 | Operated |
| 1182.024 - BEYER, A. 3HI | BEYER, A. 3HI | 11820024 | ABS | KS | FINNEY | 1505521484 | Operated |
| 1101.022 - BARKER GRNSLT#2 | BARKER GRNSLT#2 | 11010022 | ABS | KS | FINNEY | 1505520655 | Operated |
| 1182.274 - OLOMAN 1 | OLOMAN 1 | 11820274 | ABS | KS | FINNEY | 1505500680 | Operated |
| 1182.171 - HICKS, C.O. A2HI | HICKS, C.O. A2HI | 11820171 | ABS | KS | FINNEY | 1505521288 | Operated |
| 1182.298 - RUSSELL B2HI | RUSSELL B2HI | 11820298 | ABS | KS | FINNEY | 1505520886 | Operated |
| 1098.172 - BROWN 9-10 | BROWN 9-10 | 10980172 | ABS | KS | FINNEY | 1505520458 | Operated |
| 1098.646 - JONES 4 | JONES 4 | 10980646 | ABS | KS | FINNEY | 1505500714 | Operated |
| 1098.656 - JONES #2 UT #4 | JONES #2 UT #4 | 10980656 | ABS | KS | FINNEY | 1505520781 | Operated |
| 1182.264 - MURPHY 3 | MURPHY 3 | 11820264 | ABS | KS | FINNEY | 1505521265 | Operated |
| 1098.042 - BARKER 1-A | BARKER 1-A | 10980042 | ABS | KS | FINNEY | 1505500686 | Operated |
| 1182.214 - KISNER B1 | KISNER B1 | 11820214 | ABS | KS | FINNEY | 1505500713 | Operated |
| 1182.032 - BROCK 3 | BROCK 3 | 11820032 | ABS | KS | FINNEY | 1505521561 | Operated |
| 1182.064 - CRAB MILLARD 1 | CRAB MILLARD 1 | 11820064 | ABS | KS | FINNEY | 1505500649 | Operated |
| 1182.265 - MURPHY 4 ATU-92 | MURPHY 4 ATU-92 | 11820265 | ABS | KS | FINNEY | 1505522333 | Operated |
| 1183.239 - EARNEST 1 | EARNEST 1 | 11830239 | ABS | KS | FINNEY | 1505500468 | Operated |
| 1182.286 - REEVE 2 | REEVE 2 | 11820286 | ABS | KS | FINNEY | 1505520283 | Operated |
| 1182.287 - REEVE 3HI | REEVE 3HI | 11820287 | ABS | KS | FINNEY | 1505521255 | Operated |
| 1182.288 - REEVE 4 | REEVE 4 | 11820288 | ABS | KS | FINNEY | 1505521818 | Operated |
| 1101.013 - A P ATKINS #3 | A P ATKINS #3 | 11010013 | ABS | KS | FINNEY | 1505520911 | Operated |
| 1182.003 - ALTMAN 1 | ALTMAN 1 | 11820003 | ABS | KS | FINNEY | 1505500836 | Operated |
| 1182.005 - ANDERSON A2HI | ANDERSON A2HI | 11820005 | ABS | KS | FINNEY | 1505521350 | Operated |
| 1101.011 - ATKINS 1 | ATKINS 1 | 11010011 | ABS | KS | FINNEY | 1505500710 | Operated |
| 1182.011 - BALL, RUTH 1 | BALL, RUTH 1 | 11820011 | ABS | KS | FINNEY | 1505500691 | Operated |
| 1182.012 - BALL, RUTH 2HI | BALL, RUTH 2HI | 11820012 | ABS | KS | FINNEY | 1505521070 | Operated |
| 2024.012 - HEIMAN 1 | HEIMAN 1 | 20240012 | ABS | KS | FINNEY | 1505500648 | NonOp |
| 1098.043 - BARKER A #2 | BARKER A #2 | 10980043 | ABS | KS | FINNEY | 1505521349 | Operated |
| 1182.015 - BATTIN 1 | BATTIN 1 | 11820015 | ABS | KS | FINNEY | 1505500838 | Operated |
| 1182.023 - BEYER, A. 2 | BEYER, A. 2 | 11820023 | ABS | KS | FINNEY | 1505510033 | Operated |
| 1098.909 - BROWN #1 | BROWN #1 | 10980909 | ABS | KS | FINNEY | 1505500606 | Operated |
| 1098.181 - BROWN #1 U W#3 | BROWN #1 U W#3 | 10980181 | ABS | KS | FINNEY | 1505521452 | Operated |
| 1098.158 - BROWN #11 | BROWN #11 | 10980158 | ABS | KS | FINNEY | 1505500617 | Operated |
| 1098.177 - BROWN #12UT W14 | BROWN #12UT W14 | 10980177 | ABS | KS | FINNEY | 1505521395 | Operated |

Exhibit B - ABS Wells

| Name | Alternative Well Name | Enerzia ID | ABS | State | County | Api Number | Op/NonOp |
|------------------------------|-----------------------|------------|-----|-------|--------|------------|----------|
| 1098.182 - BROWN #14UTW#16 | BROWN #14UTW#16 | 10980182 | ABS | KS | FINNEY | 1505521451 | Operated |
| 1098.183 - BROWN #15UT #17 | BROWN #15UT #17 | 10980183 | ABS | KS | FINNEY | 1505521431 | Operated |
| 1098.133 - BROWN #16U W#18 | BROWN #16U W#18 | 10980133 | ABS | KS | FINNEY | 1505521454 | Operated |
| 1098.125 - BROWN #21 UNIT 23 | BROWN #21 UNIT 23 | 10980125 | ABS | KS | FINNEY | 1505521348 | Operated |
| 1098.191 - BROWN #22 UT#24 | BROWN #22 UT#24 | 10980191 | ABS | KS | FINNEY | 1505521430 | Operated |
| 1098.195 - BROWN #24 W #26 | BROWN #24 W #26 | 10980195 | ABS | KS | FINNEY | 1505521503 | Operated |
| 1098.196 - BROWN #25U W#27 | BROWN #25U W#27 | 10980196 | ABS | KS | FINNEY | 1505521475 | Operated |
| 1098.200 - BROWN #27UTW#29 | BROWN #27UTW#29 | 10980200 | ABS | KS | FINNEY | 1505521448 | Operated |
| 1098.201 - BROWN #28UTW#30 | BROWN #28UTW#30 | 10980201 | ABS | KS | FINNEY | 1505521458 | Operated |
| 1098.169 - BROWN #29 W#31 | BROWN #29 W#31 | 10980169 | ABS | KS | FINNEY | 1505521413 | Operated |
| 1098.203 - BROWN #3 W#5 | BROWN #3 W#5 | 10980203 | ABS | KS | FINNEY | 1505521398 | Operated |
| 1098.205 - BROWN #4 W#6 | BROWN #4 W#6 | 10980205 | ABS | KS | FINNEY | 1505521397 | Operated |
| 1098.209 - BROWN #7 UT #9 | BROWN #7 UT #9 | 10980209 | ABS | KS | FINNEY | 1505521437 | Operated |
| 1098.173 - BROWN #9 W#11 | BROWN #9 W#11 | 10980173 | ABS | KS | FINNEY | 1505521414 | Operated |
| 1098.126 - BROWN 10 | BROWN 10 | 10980126 | ABS | KS | FINNEY | 1505500486 | Operated |
| 1098.159 - BROWN 11-12 | BROWN 11-12 | 10980159 | ABS | KS | FINNEY | 1505520459 | Operated |
| 1098.161 - BROWN 12-13 | BROWN 12-13 | 10980161 | ABS | KS | FINNEY | 1505520639 | Operated |
| 1098.129 - BROWN 14 | BROWN 14 | 10980129 | ABS | KS | FINNEY | 1505500491 | Operated |
| 1098.163 - BROWN 14-15 | BROWN 14-15 | 10980163 | ABS | KS | FINNEY | 1505520522 | Operated |
| 1098.130 - BROWN 15 | BROWN 15 | 10980130 | ABS | KS | FINNEY | 1505500619 | Operated |
| 1098.131 - BROWN 16 | BROWN 16 | 10980131 | ABS | KS | FINNEY | 1505500593 | Operated |
| 1098.134 - BROWN 17 | BROWN 17 | 10980134 | ABS | KS | FINNEY | 1505500609 | Operated |
| 1098.135 - BROWN 18 | BROWN 18 | 10980135 | ABS | KS | FINNEY | 1505500604 | Operated |
| 1098.137 - BROWN 2 | BROWN 2 | 10980137 | ABS | KS | FINNEY | 1505500610 | Operated |
| 1098.193 - BROWN 2 #4 | BROWN 2 #4 | 10980193 | ABS | KS | FINNEY | 1505521408 | Operated |
| 1098.138 - BROWN 20 | BROWN 20 | 10980138 | ABS | KS | FINNEY | 1505500598 | Operated |
| 1098.139 - BROWN 20 W#22 | BROWN 20 W#22 | 10980139 | ABS | KS | FINNEY | 1505521396 | Operated |
| 1098.140 - BROWN 21 | BROWN 21 | 10980140 | ABS | KS | FINNEY | 1505500500 | Operated |
| 1098.141 - BROWN 22 | BROWN 22 | 10980141 | ABS | KS | FINNEY | 1505500605 | Operated |
| 1098.142 - BROWN 23 | BROWN 23 | 10980142 | ABS | KS | FINNEY | 1505500612 | Operated |
| 1099.051 - BROWN 24 | BROWN 24 | 10981050 | ABS | KS | FINNEY | 1505500611 | Operated |
| 1098.194 - BROWN 24-25 | BROWN 24-25 | 10980194 | ABS | KS | FINNEY | 1505520466 | Operated |
| 1098.144 - BROWN 25 | BROWN 25 | 10980144 | ABS | KS | FINNEY | 1505500485 | Operated |
| 1098.167 - BROWN 25-26 | BROWN 25-26 | 10980167 | ABS | KS | FINNEY | 1505520523 | Operated |
| 1098.146 - BROWN 27 | BROWN 27 | 10980146 | ABS | KS | FINNEY | 1505500490 | Operated |
| 1098.147 - BROWN 28 | BROWN 28 | 10980147 | ABS | KS | FINNEY | 1505500501 | Operated |
| 1098.148 - BROWN 28-29 | BROWN 28-29 | 10980148 | ABS | KS | FINNEY | 1505520638 | Operated |
| 1098.149 - BROWN 29 | BROWN 29 | 10980149 | ABS | KS | FINNEY | 1505500613 | Operated |
| 1098.150 - BROWN 3 | BROWN 3 | 10980150 | ABS | KS | FINNEY | 1505500601 | Operated |
| 1098.151 - BROWN 4 | BROWN 4 | 10980151 | ABS | KS | FINNEY | 1505500600 | Operated |
| 1098.152 - BROWN 5 | BROWN 5 | 10980152 | ABS | KS | FINNEY | 1505500607 | Operated |
| 1098.206 - BROWN 5 #7 | BROWN 5 #7 | 10980206 | ABS | KS | FINNEY | 1505521407 | Operated |
| 1098.170 - BROWN 5-6 | BROWN 5-6 | 10980170 | ABS | KS | FINNEY | 1505520465 | Operated |
| 1098.153 - BROWN 6 | BROWN 6 | 10980153 | ABS | KS | FINNEY | 1505500592 | Operated |
| 1098.154 - BROWN 7 | BROWN 7 | 10980154 | ABS | KS | FINNEY | 1505500502 | Operated |
| 1098.156 - BROWN 8 | BROWN 8 | 10980156 | ABS | KS | FINNEY | 1505500489 | Operated |
| 1098.157 - BROWN 9 | BROWN 9 | 10980157 | ABS | KS | FINNEY | 1505500616 | Operated |
| 1098.180 - BROWN AUGUSTA | BROWN AUGUSTA | 10980180 | ABS | KS | FINNEY | 1505520590 | Operated |

Exhibit B - ABS Wells

| Name | Alternative Well Name | Enerzia ID | ABS | State | County | Api Number | Op/NonOp |
|----------------------------------|-----------------------|------------|-----|-------|--------|------------|----------|
| 1182.037 - BROWN F2HI | BROWN F2HI | 11820037 | ABS | KS | FINNEY | 1505521064 | Operated |
| 1098.124 - BROWN FARM 21-22 | BROWN FARM 21-22 | 10980124 | ABS | KS | FINNEY | 1505520643 | Operated |
| 1098.165 - BROWN FARM 22-23 | BROWN FARM 22-23 | 10980165 | ABS | KS | FINNEY | 1505520647 | Operated |
| 1098.168 - BROWN FARM 29-30 | BROWN FARM 29-30 | 10980168 | ABS | KS | FINNEY | 1505520652 | Operated |
| 1098.210 - BROWN FARM 8-10 | BROWN FARM 8-10 | 10980210 | ABS | KS | FINNEY | 1505521421 | Operated |
| 1098.160 - BROWN FRM 11-13 | BROWN FRM 11-13 | 10980160 | ABS | KS | FINNEY | 1505521498 | Operated |
| 1183.236 - BROWN H-1 | BROWN H-1 | 11830236 | ABS | KS | FINNEY | 1505500465 | Operated |
| 1098.179 - BROWN UNIT 10-12 | BROWN UNIT 10-12 | 10980179 | ABS | KS | FINNEY | 1505521347 | Operated |
| 1098.187 - BROWN UNIT 18-20 | BROWN UNIT 18-20 | 10980187 | ABS | KS | FINNEY | 1505521363 | Operated |
| 1098.202 - BROWN UNIT 3-4 | BROWN UNIT 3-4 | 10980202 | ABS | KS | FINNEY | 1505520700 | Operated |
| 1098.208 - BROWN UNIT 6-8 | BROWN UNIT 6-8 | 10980208 | ABS | KS | FINNEY | 1505521446 | Operated |
| 1098.178 - BROWN UT 10-11 | BROWN UT 10-11 | 10980178 | ABS | KS | FINNEY | 1505520607 | Operated |
| 1101.083 - CLAUDE M. GRAYU2 | CLAUDE M. GRAYU2 | 11010083 | ABS | KS | FINNEY | 1505521392 | Operated |
| 1182.065 - CRAB MILLARD 2HI | CRAB MILLARD 2HI | 11820065 | ABS | KS | FINNEY | 1505520703 | Operated |
| 1182.066 - CRAFT A1 | CRAFT A1 | 11820066 | ABS | KS | FINNEY | 1505500703 | Operated |
| 1182.067 - CRAFT A2 HI | CRAFT A2 HI | 11820067 | ABS | KS | FINNEY | 1505521622 | Operated |
| 1181.084 - CRAWFORD A2 | CRAWFORD A2 | 11792083 | ABS | KS | FINNEY | 1505510130 | Operated |
| 1181.085 - CRAWFORD A5 | CRAWFORD A5 | 11792084 | ABS | KS | FINNEY | 1505521732 | Operated |
| 1182.071 - DALLEMAND 1 | DALLEMAND 1 | 11820071 | ABS | KS | FINNEY | 1505500857 | Operated |
| 1182.072 - DALLEMAND 2HI | DALLEMAND 2HI | 11820072 | ABS | KS | FINNEY | 1505521370 | Operated |
| 2033.258 - KANSAS B #1-1 001 N/O | KANSAS B #1-1 001 N/O | 20330258 | ABS | KS | FINNEY | 1505500555 | NonOp |
| 1182.084 - DRUSSEL A1 | DRUSSEL A1 | 11820084 | ABS | KS | FINNEY | 1505500577 | Operated |
| 1182.085 - DRUSSEL A2HI | DRUSSEL A2HI | 11820085 | ABS | KS | FINNEY | 1505521373 | Operated |
| 1182.102 - FED. FM. MTG. A1 | FED. FM. MTG. A1 | 11820102 | ABS | KS | FINNEY | 1505500538 | Operated |
| 1182.103 - FED. FM. MTG. A2HI | FED. FM. MTG. A2HI | 11820103 | ABS | KS | FINNEY | 1505521058 | Operated |
| 1182.106 - FIRST NAT. BANK B2 | FIRST NAT. BANK B2 | 11820106 | ABS | KS | FINNEY | 1505520983 | Operated |
| 1182.107 - FRAZIER 1 | FRAZIER 1 | 11820107 | ABS | KS | FINNEY | 1505510211 | Operated |
| 1182.108 - FRAZIER 2HI | FRAZIER 2HI | 11820108 | ABS | KS | FINNEY | 1505521718 | Operated |
| 1182.111 - GARDEN CITY 1 | GARDEN CITY 1 | 11820111 | ABS | KS | FINNEY | 1505500120 | Operated |
| 1182.132 - GEARHART 2HI | GEARHART 2HI | 11820132 | ABS | KS | FINNEY | 1505521203 | Operated |
| 1182.133 - GEARHART 3 | GEARHART 3 | 11820133 | ABS | KS | FINNEY | 1505521863 | Operated |
| 1100.072 - GIGOT 1 | GIGOT 1 | 11000072 | ABS | KS | FINNEY | 1505500667 | Operated |
| 1101.145 - GRAY 1 | GRAY 1 | 11010145 | ABS | KS | FINNEY | 1505500706 | Operated |
| 1182.143 - GROSSMAN 1 | GROSSMAN 1 | 11820143 | ABS | KS | FINNEY | 1505500673 | Operated |
| 1182.144 - GROSSMAN 2HI | GROSSMAN 2HI | 11820144 | ABS | KS | FINNEY | 1505521074 | Operated |
| 1182.146 - HAHN B2HI | HAHN B2HI | 11820146 | ABS | KS | FINNEY | 1505521364 | Operated |
| 1101.172 - HERB BOLAND #2 | HERB BOLAND #2 | 11010172 | ABS | KS | FINNEY | 1505521338 | Operated |
| 1182.163 - HICKS D1 | HICKS D1 | 11820163 | ABS | KS | FINNEY | 1505500866 | Operated |
| 1182.165 - HICKS E1 | HICKS E1 | 11820165 | ABS | KS | FINNEY | 1505510197 | Operated |
| 1182.182 - HOLDERNESS 1 | HOLDERNESS 1 | 11820182 | ABS | KS | FINNEY | 1505500668 | Operated |
| 1098.652 - J JONES UT #1#2 | J JONES UT #1#2 | 10980652 | ABS | KS | FINNEY | 1505521012 | Operated |
| 1182.186 - JAMISON 1 | JAMISON 1 | 11820186 | ABS | KS | FINNEY | 1505500852 | Operated |
| 1101.196 - JENNIE BARKER 3 | JENNIE BARKER 3 | 11010196 | ABS | KS | FINNEY | 1505521906 | Operated |
| 1101.204 - JOHN Q. ADAMS #2 | JOHN Q. ADAMS #2 | 11010204 | ABS | KS | FINNEY | 1505521523 | Operated |
| 1098.651 - JONES 'J' 1 | JONES 'J' 1 | 10980651 | ABS | KS | FINNEY | 1505500584 | Operated |
| 1098.644 - JONES 2 | JONES 2 | 10980644 | ABS | KS | FINNEY | 1505500715 | Operated |
| 1098.650 - JONES 4-6 | JONES 4-6 | 10980650 | ABS | KS | FINNEY | 1505520913 | Operated |
| 1182.193 - JONES C1 | JONES C1 | 11820193 | ABS | KS | FINNEY | 1505500435 | Operated |

| Name | Alternative Well Name | Enertia ID | ABS | State | County | Api Number | Op/NonOp |
|--|-------------------------------|------------|-----|-------|--------|------------|----------|
| 1098.653 - JONES UT 2-3 | JONES UT 2-3 | 10980653 | ABS | KS | FINNEY | 1505520569 | Operated |
| 1182.205 - KELLY, A.M. 1 | KELLY, A.M. 1 | 11820205 | ABS | KS | FINNEY | 1505500693 | Operated |
| 1182.206 - KELLY, A.M. 2HI | KELLY, A.M. 2HI | 11820206 | ABS | KS | FINNEY | 1505520887 | Operated |
| 1182.208 - KERFOOT A1 | KERFOOT A1 | 11820208 | ABS | KS | FINNEY | 1505500766 | Operated |
| 2024.082 - MCANARNEY 1-19 | MCANARNEY 1-19 | 20240082 | ABS | KS | FINNEY | 1505500346 | NonOp |
| 1182.210 - KISNER 1 | KISNER 1 | 11820210 | ABS | KS | FINNEY | 1505500651 | Operated |
| 1182.211 - KISNER 2HI | KISNER 2HI | 11820211 | ABS | KS | FINNEY | 1505521219 | Operated |
| 1182.212 - KISNER A1 | KISNER A1 | 11820212 | ABS | KS | FINNEY | 1505500122 | Operated |
| 1182.215 - KISNER B2HI | KISNER B2HI | 11820215 | ABS | KS | FINNEY | 1505520885 | Operated |
| 1100.092 - KLEYTEUBER 1-29 | KLEYTEUBER 1-29 | 11000092 | ABS | KS | FINNEY | 1505500104 | Operated |
| 1098.704 - KNAPP 'A' 1 | KNAPP 'A' 1 | 10980704 | ABS | KS | FINNEY | 1505500700 | Operated |
| 1098.705 - KNAPP 1-A #3 HI | KNAPP 1-A #3 HI | 10980705 | ABS | KS | FINNEY | 1505521309 | Operated |
| 1182.237 - LOBMEYER 1 | LOBMEYER 1 | 11820237 | ABS | KS | FINNEY | 1505500675 | Operated |
| 1182.238 - LOBMEYER 2HI | LOBMEYER 2HI | 11820238 | ABS | KS | FINNEY | 1505521076 | Operated |
| 1182.243 - MCMILLAN 1 | MCMILLAN 1 | 11820243 | ABS | KS | FINNEY | 1505500660 | Operated |
| 1182.255 - MILLER H1 | MILLER H1 | 11820255 | ABS | KS | FINNEY | 1505500776 | Operated |
| 1182.257 - MILLER, J. 2HI | MILLER, J. 2HI | 11820257 | ABS | KS | FINNEY | 1505521071 | Operated |
| 1182.258 - MITCHELL 1 | MITCHELL 1 | 11820258 | ABS | KS | FINNEY | 1505500433 | Operated |
| 2024.086 - MOWBRAY 2-8 | MOWBRAY 2-8 | 20240086 | ABS | KS | FINNEY | 1505520357 | NonOp |
| 1182.262 - MORRIS B2HI | MORRIS B2HI | 11820262 | ABS | KS | FINNEY | 1505521286 | Operated |
| 1182.263 - MURPHY 2HI | MURPHY 2HI | 11820263 | ABS | KS | FINNEY | 1505521065 | Operated |
| 1182.275 - OLOMAN 2HI | OLOMAN 2HI | 11820275 | ABS | KS | FINNEY | 1505521221 | Operated |
| 2024.089 - NORTON, CS GAS UT 1-30 (BASE) | NORTON, CS GAS UT 1-30 (BASE) | 20240089 | ABS | KS | FINNEY | 1505500260 | NonOp |
| 1182.281 - RAMIREZ 1 | RAMIREZ 1 | 11820281 | ABS | KS | FINNEY | 1505500853 | Operated |
| 1182.297 - RUSSELL B1 | RUSSELL B1 | 11820297 | ABS | KS | FINNEY | 1505500681 | Operated |
| 1182.299 - RUSSELL C1 | RUSSELL C1 | 11820299 | ABS | KS | FINNEY | 1505500690 | Operated |
| 1182.301 - RUSSELL D1 | RUSSELL D1 | 11820301 | ABS | KS | FINNEY | 1505500843 | Operated |
| 1182.302 - RUSSELL E1 | RUSSELL E1 | 11820302 | ABS | KS | FINNEY | 1505500846 | Operated |
| 1182.304 - RUSSELL G1 | RUSSELL G1 | 11820304 | ABS | KS | FINNEY | 1505500845 | Operated |
| 1182.305 - RUSSELL G2HI | RUSSELL G2HI | 11820305 | ABS | KS | FINNEY | 1505521306 | Operated |
| 1182.309 - SCHAUF 1 | SCHAUF 1 | 11820309 | ABS | KS | FINNEY | 1505500679 | Operated |
| 1182.310 - SCHAUF 2HI | SCHAUF 2HI | 11820310 | ABS | KS | FINNEY | 1505521289 | Operated |
| 1182.312 - SCHWEER 1 | SCHWEER 1 | 11820312 | ABS | KS | FINNEY | 1505500780 | Operated |
| 1183.193 - SHRIMPLIN 2HI | SHRIMPLIN 2HI | 11830193 | ABS | KS | FINNEY | 1505521045 | Operated |
| 1182.319 - SMITH 1 | SMITH 1 | 11820319 | ABS | KS | FINNEY | 1505500548 | Operated |
| 1182.321 - SMITH 2HI | SMITH 2HI | 11820321 | ABS | KS | FINNEY | 1505521054 | Operated |
| 1182.327 - SNODGRASS 1 | SNODGRASS 1 | 11820327 | ABS | KS | FINNEY | 1505500674 | Operated |
| 1182.328 - SNODGRASS 2HI | SNODGRASS 2HI | 11820328 | ABS | KS | FINNEY | 1505521075 | Operated |
| 1099.141 - STONE 'C' 1 | STONE 'C' 1 | 10981140 | ABS | KS | FINNEY | 1505500699 | Operated |
| 1099.142 - STONE C#1WELL#2 | STONE C#1WELL#2 | 10981141 | ABS | KS | FINNEY | 1505521586 | Operated |
| 1182.339 - STRACKELJHN 1 | STRACKELJHN 1 | 11820339 | ABS | KS | FINNEY | 1505500106 | Operated |
| 1182.340 - STRACKELJHN 2HI | STRACKELJHN 2HI | 11820340 | ABS | KS | FINNEY | 1505521214 | Operated |
| 1182.341 - STRACKELJHN A1 | STRACKELJHN A1 | 11820341 | ABS | KS | FINNEY | 1505500661 | Operated |
| 1181.095 - TAGGART 1 | TAGGART 1 | 11792094 | ABS | KS | FINNEY | 1505500472 | Operated |
| 1181.096 - TAGGART 2 | TAGGART 2 | 11792095 | ABS | KS | FINNEY | 1505520405 | Operated |
| 1181.097 - TAGGART 3HI | TAGGART 3HI | 11792096 | ABS | KS | FINNEY | 1505521144 | Operated |
| 1099.159 - TAYLOR JONES7-1 | TAYLOR JONES7-1 | 10981158 | ABS | KS | FINNEY | 1505521901 | Operated |
| 1183.212 - ULRICH B1 | ULRICH B1 | 11830212 | ABS | KS | FINNEY | 1505500339 | Operated |

Exhibit B - ABS Wells

| Name | Alternative Well Name | Energia ID | ABS | State | County | Api Number | Op/NonOp |
|--------------------------------------|---------------------------|------------|-----|-------|--------|------------|----------|
| 1099.187 - USA 1 | USA 1 | 10981186 | ABS | KS | FINNEY | 1505500499 | Operated |
| 1099.188 - USA UNIT 1-2 | USA UNIT 1-2 | 10981187 | ABS | KS | FINNEY | 1505520651 | Operated |
| 1099.189 - USA UNIT 1-3 | USA UNIT 1-3 | 10981188 | ABS | KS | FINNEY | 1505521453 | Operated |
| 1182.355 - VENJOHN 2HI | VENJOHN 2HI | 11820355 | ABS | KS | FINNEY | 1505521287 | Operated |
| 1182.359 - VOTH 1 | VOTH 1 | 11820359 | ABS | KS | FINNEY | 1505500704 | Operated |
| 1182.360 - VOTH 2HI | VOTH 2HI | 11820360 | ABS | KS | FINNEY | 1505520933 | Operated |
| 1182.361 - WALLER 1 | WALLER 1 | 11820361 | ABS | KS | FINNEY | 1505500580 | Operated |
| 1182.362 - WALLER 2HI | WALLER 2HI | 11820362 | ABS | KS | FINNEY | 1505520935 | Operated |
| 1182.363 - WALLER A1 | WALLER A1 | 11820363 | ABS | KS | FINNEY | 1505500547 | Operated |
| 1182.364 - WALLER A2HI | WALLER A2HI | 11820364 | ABS | KS | FINNEY | 1505521055 | Operated |
| 1183.219 - WELDON, H.B. 1 V | WELDON, H.B. 1 V | 11830219 | ABS | KS | FINNEY | 1505500832 | Operated |
| 1098.199 - WILLIAMS LILLIA | WILLIAMS LILLIA | 10980199 | ABS | KS | FINNEY | 1505520595 | Operated |
| 1182.386 - WOLF 2HI | WOLF 2HI | 11820386 | ABS | KS | FINNEY | 1505521307 | Operated |
| 1182.387 - WOOD, EMMA A1 | WOOD, EMMA A1 | 11820387 | ABS | KS | FINNEY | 1505500859 | Operated |
| 1182.388 - WOOD, EMMA B1201 | WOOD, EMMA B1201 | 11820388 | ABS | KS | FINNEY | 1505500865 | Operated |
| 1098.658 - JONES U3 W4 | JONES U3 W4 | 10980658 | ABS | KS | FINNEY | 1505521340 | Operated |
| 1098.645 - JONES 3 | JONES 3 | 10980645 | ABS | KS | FINNEY | 1505500717 | Operated |
| 1092.140 - Miller-Ritchey 1 | Miller-Ritchey 1 | 10920140 | ABS | KS | FINNEY | 1505500821 | Operated |
| 1182.027 - BOARD OF REGNT 1 | BOARD OF REGNT 1 | 11820027 | ABS | KS | FINNEY | 1505500837 | Operated |
| 1182.323 - SMITH D1 | SMITH D1 | 11820323 | ABS | KS | FINNEY | 1505500849 | Operated |
| 1182.324 - SMITH D2HI | SMITH D2HI | 11820324 | ABS | KS | FINNEY | 1505521369 | Operated |
| 1183.207 - TAYLOR 1 | TAYLOR 1 | 11830207 | ABS | KS | FINNEY | 1505500476 | Operated |
| 1183.209 - TAYLOR GAS UNIT 3 HI | TAYLOR GAS UNIT 3 HI | 11830209 | ABS | KS | FINNEY | 1505521720 | Operated |
| 1182.098 - EVANS, H. 2HI | EVANS, H. 2HI | 11820098 | ABS | KS | FINNEY | 1505521621 | Operated |
| 1182.097 - EVANS, H. 1 | EVANS, H. 1 | 11820097 | ABS | KS | FINNEY | 1505500702 | Operated |
| 1101.208 - JOHN W. NOLAN #2 | JOHN W. NOLAN #2 | 11010208 | ABS | KS | FINNEY | 1505520616 | Operated |
| 1101.267 - NOLAN 1 | NOLAN 1 | 11010267 | ABS | KS | FINNEY | 1505500739 | Operated |
| 1101.209 - JOHN W NOLAN-3 | JOHN W NOLAN-3 | 11010209 | ABS | KS | FINNEY | 1505521556 | Operated |
| 1098.145 - BROWN 26 | BROWN 26 | 10980145 | ABS | KS | FINNEY | 1505500484 | Operated |
| 1098.198 - BROWN UNIT 26-28 | BROWN UNIT 26-28 | 10980198 | ABS | KS | FINNEY | 1505521346 | Operated |
| 1182.188 - JARMER 1 | JARMER 1 | 11820188 | ABS | KS | FINNEY | 1505500783 | Operated |
| 1098.661 - JONES #5 W#7 | JONES #5 W#7 | 10980661 | ABS | KS | FINNEY | 1505521400 | Operated |
| 1098.647 - JONES 5 | JONES 5 | 10980647 | ABS | KS | FINNEY | 1505500724 | Operated |
| 1100.107 - LAYMAN 1 | LAYMAN 1 | 11000107 | ABS | KS | FINNEY | 1505500477 | Operated |
| 1100.108 - LAYMAN 1-2 | LAYMAN 1-2 | 11000108 | ABS | KS | FINNEY | 1505520681 | Operated |
| 1100.112 - LAYMAN 2-I | LAYMAN 2-I | 11000112 | ABS | KS | FINNEY | 1505520976 | Operated |
| 1100.113 - LAYMAN 3 | LAYMAN 3 | 11000113 | ABS | KS | FINNEY | 1505500488 | Operated |
| 1100.116 - LAYMAN 4-I | LAYMAN 4-I | 11000116 | ABS | KS | FINNEY | 1505520849 | Operated |
| 2024.043 - WELDON HENRY | WELDON HENRY | 20240043 | ABS | KS | FINNEY | 1505500831 | NonOp |
| 1099.019 - REEVE 'A' 1 | REEVE 'A' 1 | 10981018 | ABS | KS | FINNEY | 1505500575 | Operated |
| 1101.102 - EARL BROWN GAS UNIT 3 INF | EARL BROWN GAS UNIT 3 INF | 11010102 | ABS | KS | FINNEY | 1505501004 | Operated |
| 1101.163 - H. T. OLIVER UT | H. T. OLIVER UT | 11010163 | ABS | KS | FINNEY | 1505500737 | Operated |
| 1101.165 - H T OLIVER W#3 | H T OLIVER W#3 | 11010165 | ABS | KS | FINNEY | 1505521401 | Operated |
| 1101.103 - EARL BROWN B | EARL BROWN B | 11010103 | ABS | KS | FINNEY | 1505500754 | Operated |
| 1101.105 - EARL BROWN UBW3 | EARL BROWN UBW3 | 11010105 | ABS | KS | FINNEY | 1505521391 | Operated |
| 1101.164 - H T OLIVER UT 2 | H T OLIVER UT 2 | 11010164 | ABS | KS | FINNEY | 1505520363 | Operated |
| 1101.100 - EARL BROWN UT | EARL BROWN UT | 11010100 | ABS | KS | FINNEY | 1505500735 | Operated |
| 1101.101 - EARL BROWN #2 | EARL BROWN #2 | 11010101 | ABS | KS | FINNEY | 1505520699 | Operated |

Exhibit B - ABS Wells

| Name | Alternative Well Name | Enertia ID | ABS | State | County | Api Number | Op/NonOp |
|-----------------------------|-----------------------|------------|-----|-------|--------|------------|----------|
| 1101.104 - EARL BROWN 2-B | EARL BROWN 2-B | 11010104 | ABS | KS | FINNEY | 1505520450 | Operated |
| 1099.020 - REEVE 1A #2 | REEVE 1A #2 | 10981019 | ABS | KS | FINNEY | 1505521357 | Operated |
| 1099.144 - STONE A #2 | STONE A #2 | 10981143 | ABS | KS | FINNEY | 1505521508 | Operated |
| 1183.208 - TAYLOR 2 | TAYLOR 2 | 11830208 | ABS | KS | FINNEY | 1505520394 | Operated |
| 1099.140 - STONE 'B' 1 | STONE 'B' 1 | 10981139 | ABS | KS | FINNEY | 1505500697 | Operated |
| 1099.143 - STONE UT B 1-2 | STONE UT B 1-2 | 10981142 | ABS | KS | FINNEY | 1505521463 | Operated |
| 1182.009 - BALDWIN 2HI | BALDWIN 2HI | 11820009 | ABS | KS | FINNEY | 1505521429 | Operated |
| 1101.127 - FRED A STONE 2 | FRED A STONE 2 | 11010127 | ABS | KS | FINNEY | 1505520654 | Operated |
| 1101.323 - STONE 1 | STONE 1 | 11010323 | ABS | KS | FINNEY | 1505500698 | Operated |
| 1183.241 - EARNEST 3-4 | EARNEST 3-4 | 11830241 | ABS | KS | FINNEY | 1505520745 | Operated |
| 1100.023 - BURNSIDE 1-B | BURNSIDE 1-B | 11000023 | ABS | KS | FINNEY | 1505500526 | Operated |
| 1098.128 - BROWN 13 | BROWN 13 | 10980128 | ABS | KS | FINNEY | 1505500618 | Operated |
| 1098.028 - BROWN 13-15 | BROWN 13-15 | 10980028 | ABS | KS | FINNEY | 1505520589 | Operated |
| 1098.162 - BROWN FARM 13-14 | BROWN FARM 13-14 | 10980162 | ABS | KS | FINNEY | 1505520460 | Operated |
| 1100.089 - BURNSIDE 1-C | BURNSIDE 1-C | 11000089 | ABS | KS | FINNEY | 1505500527 | Operated |
| 1098.832 - MCCOY NO 3 | MCCOY NO 3 | 10980832 | ABS | KS | FINNEY | 1505500615 | Operated |
| 1098.838 - MCCOY UNIT 3-5 | MCCOY UNIT 3-5 | 10980838 | ABS | KS | FINNEY | 1505521393 | Operated |

Schedule EA

Excluded Assets

(See attached.)

Part 1

The following wells, agreements and leases:

WELL NAME MYDA 1R
API 4242131158
WELL NO. 20250067

PREF AGRMT

| PARTY 1/AGMT NAME | PARTY 2 | CONTRACT DATE | CONTRACT TYPE | RECORDING | COUNTY | STATE |
|-------------------|-----------------------|---------------|--------------------|------------|---------|-------|
| MYDA 1R | TRAVELERS OIL COMPANY | 03/25/2009 | FARM-OUT AGREEMENT | UNRECORDED | SHERMAN | TX |

LEASES

| LESSOR | LESSEE | LEASE DATE | RECORDING INFO | COUNTY | STATE | LEGAL DESCRIPTION |
|-----------------------------|----------------|------------|----------------|---------|-------|---|
| MARY ELIZABETH BIVINS ET AL | D D HARRINGTON | 07/12/1941 | 55/373 | SHERMAN | TX | SVY: GH&H RR CO, A-37, BLK 3B, SEC 71: ALL, LIMITED TO DEPTHS FROM THE SURFACE OF THE EARTH TO THE STRATIGRAPHIC EQUIVALENT OF THE BASE OF THE BROWN DOLOMITE FORMATION |

WELL NAME IVENS R 3
API 4242131218
WELL NO. 20250066

PREF AGRMT

| PARTY 1/AGMT NAME | PARTY 2 | CONTRACT DATE | CONTRACT TYPE | RECORDING | COUNTY | STATE |
|-------------------|-----------------------|---------------|--------------------|------------------|---------|-------|
| IVENS R NO 3 WELL | TRAVELERS OIL COMPANY | 07/01/2013 | FARM-OUT AGREEMENT | 0309/0597 025848 | SHERMAN | TX |

| LESSOR | LESSEE | LEASE DATE | RECORDING INFO | COUNTY | STATE | LEGAL DESCRIPTION |
|-----------------------------|----------------|------------|----------------|---------|-------|--|
| MARY ELIZABETH BIVINS ET AL | D D HARRINGTON | 07/12/1941 | 55/373 | SHERMAN | TX | SVY: GH&H RR CO, A-529, BLK 3B, SEC 4: ALL, RESTRICTED TO DEPTHS FROM THE SURFACE DOWN TO THE MEASURED DEPTH OF 3250 FEET WITHIN THE PERMIAN WOLFCAMP CHASE GROUP, WHICH INCLUDES THE BROWN DOLOMITE FORMATION |

WELL NAME ARIE 1
API 4234180465
WELL NO. 20250370

PREF AGRMT

| PARTY 1/AGMT NAME | PARTY 2 | CONTRACT DATE | CONTRACT TYPE | RECORDING | COUNTY | STATE |
|----------------------------|-------------------------------|---------------|--------------------|-----------|--------|-------|
| PHILLIPS PETROLEUM COMPANY | KERR-MCGEE OIL INDUSTRIES INC | 02/22/1949 | FARM-OUT AGREEMENT | NA | MOORE | TX |

LEASES

| LESSOR | LESSEE | LEASE DATE | RECORDING INFO | COUNTY | STATE | LEGAL DESCRIPTION |
|------------------------|----------------------------|------------|----------------|--------|-------|---|
| L R SMITH ESTATE ET UX | PHILLIPS PETROLEUM COMPANY | 06/22/1945 | 86/499 | MOORE | TX | SVY: H&TC RR CO, A-177, BLK 44, SEC 203: S2 |
| L E BYRD ET UX | W C COLLINS JR | 02/08/1944 | 83/404 | MOORE | TX | SVY: H&TC RR CO, A-177, BLK 44, SEC 203: N2 |
| H E BRADY ET UX | W C COLLINS JR | 01/22/1944 | 82/451 | MOORE | TX | SVY: H&TC RR CO, A-177, BLK 44, SEC 203: N2 |

WELL NAME BRADY 1R

API 4234133240
WELL NO. 20250381

PREF AGRMT

| PARTY 1/AGMT NAME | PARTY 2 | CONTRACT DATE | CONTRACT TYPE | RECORDING | COUNTY | STATE |
|----------------------------|-------------------------------|---------------|--------------------|-----------|--------|-------|
| PHILLIPS PETROLEUM COMPANY | KERR-MCGEE OIL INDUSTRIES INC | 02/22/1949 | FARM-OUT AGREEMENT | NA | MOORE | TX |

LEASES

| LESSOR | LESSEE | LEASE DATE | RECORDING INFO | COUNTY | STATE | LEGAL DESCRIPTION |
|-----------------|----------------|------------|----------------|--------|-------|--|
| H E BRADY ET UX | W C COLLINS JR | 01/22/1944 | 82/451 | MOORE | TX | SVY: H&TC RR CO, A-1015, BLK 44, SEC 218 |
| L E BYRD ET UX | W C COLLINS JR | 02/08/1944 | 83/404 | MOORE | TX | SVY: H&TC RR CO, A-1015, BLK 44, SEC 218 |

WELL NAME MACY 1-A
API 4242130045
WELL NO. 20250461

PREF AGRMT

| PARTY 1/AGMT NAME | PARTY 2 | CONTRACT DATE | CONTRACT TYPE | RECORDING | COUNTY | STATE |
|----------------------------|-------------------------------|---------------|--------------------|-----------|---------|-------|
| PHILLIPS PETROLEUM COMPANY | KERR-MCGEE OIL INDUSTRIES INC | 02/22/1949 | FARM-OUT AGREEMENT | NA | SHERMAN | TX |

LEASES

| LESSOR | LESSEE | LEASE DATE | RECORDING INFO | COUNTY | STATE | LEGAL DESCRIPTION |
|-------------------|----------------------------|------------|----------------|---------|-------|---|
| F NILE MACY ET UX | PHILLIPS PETROLEUM COMPANY | 04/27/1945 | 64/408 | SHERMAN | TX | SVY: T&NO RR CO, A-402, BLK 1T, SEC 437: SE |
| L M PRICE ET AL | TOM COLLINS | 03/03/1944 | 60/247 | SHERMAN | TX | SVY: T&NO RR CO, A-402, BLK 1T, SEC 437: W2 |
| J NEIL MACY ET UX | PHILLIPS PETROLEUM COMPANY | 04/27/1945 | 64/414 | SHERMAN | TX | SVY: T&NO RR CO, A-402, BLK 1T, SEC 437: NE |

Part 2

The following wells:

| Well Name | API# | Lease ID | County | Section | Block | Survey |
|--------------------------|----------|----------|------------|---------|-------|------------|
| Bevins A75 | 23333045 | 214559 | Hutchinson | 53 | 46 | H&TC |
| Bitzie Harvey A45-2 | 23333068 | 223968 | Hutchinson | 1 | L | H&GN |
| Broadway 1 | 6580299 | 24249 | Carson | 94 | 7 | I&GN |
| Burnett 1 | 6580418 | 24460 | Carson | 123 | 5 | I&GN |
| Morrison Ouachita A522 1 | 23333106 | 228822 | Hutchinson | | | Barclay, A |

Part 3

Notwithstanding their inclusion in Exhibit A, the assignment of the following leases or mineral interests are limited to: (i) the wellbores listed below, (ii) the associated proration unit for such wellbores, and (iii) leasehold rights to the extent, and only to the extent, reasonably necessary to operate and produce from such wellbores. All other rights in the leases or mineral interests listed below are excluded from the Assets.

| LESSOR/GRANTOR | LESSEE/GRANTEE | EFFECTIVE DATE | RECORDING INFORMATION | INSTRUMENT NUMBER | COUNTY IN TEXAS | CORRECT LEGAL DESCRIPTION | WELLBORES | API |
|----------------|----------------|----------------|-----------------------|-------------------|-----------------|---------------------------|-----------|-----|
|----------------|----------------|----------------|-----------------------|-------------------|-----------------|---------------------------|-----------|-----|

Schedule EA
Part I

| | | | | | | | | |
|------------------------|---------------------------|------------|--|--------|---|---|---|--|
| MATTIE V DUNAWAY ET AL | J B HARRIS & W J MCKINNEY | 01/12/1928 | 46/607 | N/A | HUTCHINSON | SVY: TT RR CO, A-191, BLK Y2, SEC 5: S2, NW SVY: TT RR CO, A-192, BLK Y2, SEC 7: 220 ACRES, MORE OR LESS, MORE PARTICULARLY DESCRIBED BY METES AND BOUNDS. | BOST B 2 | 4223332681 |
| MARY FRANCES DUNAWAY | J B HARRIS & W J MCKINNEY | 12/30/1927 | 46/612 | N/A | HUTCHINSON | SVY: TT RR CO, A-191, BLK Y2, SEC 5: S2, NW SVY: TT RR CO, A-192, BLK Y2, SEC 7: 220 ACRES OF LAND OUT OF THE 420 ACRE TRACT | BOST B 2 | 4223332681 |
| E B JOHNSON ET AL | GEORGE E MONTGOMERY | 5/29/1919 | 1033/331 | 300253 | HUTCHINSON | SVY: A&B, A-610, SEC 32: SESE SVY: A&B, A-634, SEC 40: 620 ACRES, MORE OR LESS SVY: B&B, A-29, SEC 3: E2 SVY: D&E RR CO, A-591, SEC 4: W2 SVY: EL&RR RR CO, A-1108, SEC 326: W2 SVY: J H GIBSON, A-1148, SEC 16: W2 SVY: J H GIBSON, A-354, SEC 17: 250 ACRES, MORE OR LESS SVY: J H GIBSON, A-355, SEC 15: 405 ACRES, MORE OR LESS SVY: H&TC RR CO, A-684, SEC 68: N2 SVY: H&TC RR CO, A-801, SEC 64: ALL SVY: H&TC RR CO, A-802, SEC 66: ALL SVY: H T TRIGG, A-1180, SEC 2: W2 BEING 252 ACRES, MORE OR LESS SVY: MRS E T TUMLINSON, A-391, SEC 1: NE SVY: M A WHITLEY, A-403, SEC 1: 639 ACRES, MORE OR LESS | JOHNSON E 1E | 4223380280 |
| LEE BIVINS ET UX | PRAIRIE OIL & GAS COMPANY | 06/15/1925 | 121/513 , 27/462 | N/A | CARSON POTTER | POTTER CO, TX SVY: G&M, A-353, BLK M20, SEC 44: ALL SVY: G&M, A-348, BLK M20, SEC 37: ALL SVY: G&M, A-382, BLK M20, SEC 38: S2, NE SVY: G&M, A-372, BLK M20, SEC 34: E2 SVY: G&M, A-374, BLK M20, SEC 36: NE SVY: G&M, A-352, BLK M20, SEC 43: ALL SVY: G&M, A-456, BLK M20, SEC 39: N2, SE SVY: G&M, A-350, BLK M20, SEC 46: NW SVY: G&M, A-351, BLK M20, SEC 42: ALL CARSON CO, TX SVY: G&M, A-1334, BLK M20, SEC 42: ALL SVY: G&M, A-1335, BLK M20, SEC 43: ALL SVY: G&M, A-1336, BLK M20, SEC 44: ALL | BIVINS A 40 BIVINS 12 R | 4237500196 4237500195 |
| LEE BIVINS | H C TYRRELL | 10/13/1925 | 128/491 | N/A | POTTER | SVY: G&M, A-455, BLK M20, SEC 33: E2 SVY: G&M, A-456, M20, SEC 39: SW | BIVINS A236 BIVINS 13R | 4237531690 4237500203 |
| CAVALLO ENERGY LP | LINN ENERGY HOLDINGS LP | 02/01/2007 | 208/444 (CARSON) 1408/1 (HUTCHINSON), 633/90 (MOORE), 3844/545 (POTTER) | N/A | CARSON HUTCHINSON MOORE POTTER | SVY: GB&CNG, A-261, BLK Y-2, SEC 13: NORTH 143.55 ACRES OF THE WEST 303.55 ACRES (HUTCHINSON COUNTY, TEXAS) SVY: G&M, A-372, BLK M20, SEC 34: ALL (POTTER COUNTY, TEXAS) SVY: G&M, A-374, BLK M20, SEC 36: NE (POTTER COUNTY, TEXAS) SVY: G&M, A-348, BLK M20, SEC 37: ALL (POTTER COUNTY, TEXAS) SVY: H&TC RR CO, A-94, BLK 46, SEC 91: ALL EXCEPT THE W252 AND E2 N160 ACRES (HUTCHINSON COUNTY, TEXAS) SVY: TT RR CO, A-192, BLK Y2, SEC 7: THE NORTH 420 ACRES (HUTCHINSON COUNTY, TEXAS) SVY: G&M, A-352, BLK M20, SEC 43 (POTTER COUNTY, TEXAS) SVY: G&M, A-1335, BLK M20, SEC 43: ALL (CARSON COUNTY, TEXAS) SVY: G&M, A-351, BLK M20, SEC 42: ALL (POTTER COUNTY, TEXAS) SVY: G&M, A-1334, BLK M20, SEC 42: ALL (CARSON COUNTY, TEXAS) SVY: G&M, A-382, BLK M20, SEC 38: ALL (POTTER COUNTY, TEXAS) SVY: G&M, A-455, BLK M20, SEC 33: E2 (POTTER COUNTY, TEXAS) SVY: G&M, A-456, BLK M20, SEC 39: ALL (POTTER COUNTY, TEXAS) SVY: G&M, A-353, BLK M20, SEC 44: ALL (POTTER COUNTY, TEXAS) SVY: G&M, A-1336, BLK M20, SEC 44: ALL (CARSON COUNTY, TEXAS) SVY: G&M, A-350, BLK M20, SEC 46: NW (POTTER COUNTY, TEXAS) SVY: G&M, A-349 & A-1332, BLK M20, SEC 45: NW (POTTER COUNTY, TEXAS) SVY: B&B, A-59, BLK Y2, SEC 11: SW (CARSON COUNTY, TEXAS) SVY: GB&CNG RR CO, A-1036, BLK Y2, SEC 15: W2 (MOORE COUNTY, TEXAS) SVY: H&TC RR CO, A-786, BLK 46, SEC 94: S2 (MOORE COUNTY, TEXAS) SVY: H&TC RR CO, A-14, BLK 46, SEC 93: N2S2 (MOORE COUNTY, TEXAS) | CARVER AREA WATERFLOOD UNIT #2 20 CARVER AREA WATERFLOOD UNIT #2 12 CARVER AREA WATERFLOOD UNIT #2 9 CARVER, W.A. 68 CARVER AREA WATERFLOOD UNIT #2 40 CARVER, W.A. 65 CARVER, W.A. 64 CARVER, W.A. -B- 8 CARVER, W.A. 62 CARVER, W.A. 57 CARVER, W.A. 58 CARVER, W.A. 52 CARVER, W.A. 50 CARVER, W.A. 46 CARVER, W.A. 48 CARVER, W.A. 47 CARVER, W.A. 44 CARVER, W.A. 42 CARVER, W.A. 40D CARVER, W.A. 36 CARVER AREA WATERFLOOD UNIT #2 38 CARVER AREA WATERFLOOD UNIT #2 37 CARVER AREA WATERFLOOD UNIT #2 32 CARVER AREA WATERFLOOD UNIT #2 30 CARVER, W.A. 9 CARVER, W.A. 34 CARVER, W.A. 29 | 4223380879 4223380872 4223380869 4223333479 4223333463 4233333460 4223333458 4223333334 4223333277 4223333209 4223333206 4223332979 4223332959 4223332942 4223332940 4223332939 4223332899 4223332861 4223332803 4223332443 4223331988 4223331986 4223331424 4223330956 4223305911 4223305882 4223305881 |

Schedule EA
Part I

| | | | | | | | | |
|-------------------|-------------------------|------------|--|-----|---|---|--|---|
| CAVALLO ENERGY LP | LINN ENERGY HOLDINGS LP | 02/01/2007 | 208/444 (CARSON) 1408/1 (HUTCHINSON), 633/30 (MOORE), 3844/545 (POTTER) | N/A | CARSON HUTCHINSON MOORE POTTER | SEE LEGAL ABOVE | BIVINS A236 WARRICK A 8 WARRICK 4R CARVER, W.A. -B- 1 CARVER AREA WATERFLOOD UNIT #2 22 CARVER, W.A. 19 CARVER, W.A. 20 CARVER, W.A. 24 BIVINS B 7 BIVINS 13R CARVER, W.A. -B- 6 CARVER, W.A. -B-2 CAREVER, W.A. 25 CARVER AREA WATERFLOOD UNIT #2 12 CARVER AREA WATERFLOOD UNIT #2 5 CARVER, W.A. -A- 12 CARVER, W.A. 60 CARVER, W.A. 55 CARVER, W.A. 54 CARVER, W.A. 51 CARVER AREA WATERFLOOD UNIT #2 39 CARVER, W.A. 43 CARVER, W.A. 45 CARVER, W.A. 44 CARVER, W.A. 41 CARVER, W.A. 38 CARVER, W.A. 36 | 4237531690 4234132337 4234100846 4223382967 4223305858 4223305857 4223305853 4223305851 4206531973 4237500203 4223382972 4223382968 4223382298 4223380872 4223380866 4223333357 4223333276 4223333188 4223332993 4223332980 4223332912 4223332901 4223332900 4223332899 4223332860 422332785 4223332443 |
| CAVALLO ENERGY LP | LINN ENERGY HOLDINGS LP | 02/01/2007 | 208/444 (CARSON) 1408/1 (HUTCHINSON), 633/30 (MOORE), 3844/545 (POTTER) | N/A | CARSON HUTCHINSON MOORE POTTER | SEE LEGAL ABOVE | CARVER AREA WATERFLOOD UNIT #2 31 CARVER AREA WATERFLOOD UNIT #2 33 CARVER, W.A. 11 | 4223331989 4223331585 4223305917 |
| S B BURNETT | P H LINDERGIN ET AL | 04/22/1919 | 21/423, 15/209 | N/A | CARSON HUTCHINSON | SV: I&GN RR CO, A-987, BLK 5, SEC 123: ALL, HUTCHINSON COUNTY, TEXASSV: | BURNETT 1 | 4206580418 |

Schedule EA
Part II

The following well, agreement and leases:

WELL NAME CAMPBELL 12
API 1509319004
WELL NO. 1100030

AGREEMENT

| PARTY 1/AGMT NAME | PARTY 2 | CONTRACT DATE | CONTRACT TYPE | RECORDING | COUNTY | STATE |
|--|-----------|---------------|---------------------------|------------|--------|-------|
| THE FIN-KER OIL AND GAS PRODUCTION COMPANY | BEN BRACK | 05/10/1946 | JOINT OPERATING AGREEMENT | UNRECORDED | KEARNY | KS |

LEASES

| LESSOR | LESSEE | LEASE DATE | RECORDING INFO | COUNTY | STATE | LEGAL DESCRIPTION |
|-----------------------|--------------------|------------|----------------|--------|-------|--|
| EARL W CAMPBELL ET AL | JOE L MURPHY | 05/18/1936 | 6/512 | KEARNY | KS | T25S-R35W SEC 8: N2, TO THE EXTENT, BUT ONLY TO THE EXTENT, NECESSARY TO PRODUCE OIL, GAS AND OTHER HYDROCARBONS FROM THE CAMPBELL 12 (API 15-093-19004) |
| USA KSGLO09938 | CARTER OIL COMPANY | 11/01/1944 | 27/509 | KEARNY | KS | T25S-R35W SEC 8: S2, TO THE EXTENT, BUT ONLY TO THE EXTENT, NECESSARY TO PRODUCE OIL, GAS AND OTHER HYDROCARBONS FROM THE CAMPBELL 12 (API 15-093-19004) |

Schedule DTA

Delayed Transfer Assets

(See attached.)

SCHEDULE DTA - Delayed Transfer Assets

| CONTRACTS CODE | CONTRACT SUBTYPE | GRANTOR | GRANTEE | CONTRACT DATE | RECORDING | COUNTY | STATE | LEGAL DESCRIPTION |
|----------------|-----------------------|---|---|---------------|------------------|--------|-------|--|
| A11748952 | EASEMENT/ROW/PIPELINE | CIRCLE LAND AND CATTLE CORPORATION ET AL | NORTHERN NATURAL GAS | 08/03/1973 | 3/518 | FINNEY | KS | T255-R34W SEC 3: W2 T255-R34W SEC 10: W2 T245-R34W SEC 34: W2 T245-R34W SEC 27: W2 T245-R34W SEC 22: |
| A11748953 | EASEMENT/ROW/PIPELINE | ORANGE J BROWN ET UX | ARGUS NATURAL GAS COMPANY | 09/28/1939 | 13/64 | FINNEY | KS | T255-R34W SEC 15: SW, NE T255-R34W SEC 14: N2 T255-R34W SEC 11: SE |
| A11748954 | EASEMENT/ROW/PIPELINE | ORANGE J BROWN ET UX | THE MCPHERSON OIL AND GAS DEVELOPMENT COMPANY | 05/16/1933 | 168/99 | FINNEY | KS | T255-R34W SEC 11: N2, SW T255-R34W SEC 10: S2 T255-R34W SEC 15: NW T255-R34W SEC 16: E2, SW |
| A11748955 | EASEMENT/ROW/PIPELINE | WILLIAM SPRATT ET UX | NORTHERN FUEL SUPPLY COMPANY | 02/05/1936 | 168/529 | FINNEY | KS | T245-R33W SEC 32: NE, S2 T245-R33W SEC 31: SE T255-R33W SEC 6: N2 T255-R34W SEC 1: N, S2 T255-R34W SEC |
| A11748956 | EASEMENT/ROW/PIPELINE | CORA F MCWILLIAMS | NORTHERN FUEL SUPPLY COMPANY | 02/11/1936 | 168/528 | FINNEY | KS | T245-R33W SEC 28: S2 T245-R33W SEC 33: NW |
| A11748957 | EASEMENT/ROW/PIPELINE | LILLIAM WILLIAMS ET AL | NORTHERN NATURAL GAS | 11/02/1949 | 20/452 | FINNEY | KS | T255-R34W SEC 14: N2 T255-R34W SEC 15: N2 |
| A11748958 | EASEMENT/ROW/PIPELINE | ELLIOT SPRATT ET UX | NORTHERN NATURAL GAS | 10/24/1949 | 20/448 | FINNEY | KS | T255-R34W SEC 8: W2 T255-R34W SEC 17: NW T255-R34W SEC 18: NW |
| A11748959 | EASEMENT/ROW/PIPELINE | ELLIOT SPRATT ET UX | NORTHERN NATURAL GAS | 11/14/1949 | 20/437 | FINNEY | KS | T255-R33W SEC 18: NE |
| A11748960 | EASEMENT/ROW/PIPELINE | C DEAN GIGOT | NORTHERN NATURAL GAS COMPANY | 11/18/1999 | 229/876 | FINNEY | KS | T245-R33W SEC 27: NE, SW |
| A11748961 | EASEMENT/ROW/PIPELINE | CIRCLE LAND AND CATTLE CORPORATION | NORTHERN NATURAL GAS COMPANY | 09/16/1974 | 7/226 | FINNEY | KS | T245-R33W SEC 27: ALL T245-R33W SEC 28: ALL |
| A11748962 | EASEMENT/ROW/PIPELINE | KANSAS FORESTRY FISH AND GAME COMMISSION | NORTHERN NATURAL GAS COMPANY | 09/20/1974 | 12/18 | FINNEY | KS | T245-R33W SEC 24: ALL T245-R33W SEC 26: ALL |
| A11748963 | EASEMENT/ROW/PIPELINE | DUDLY ARNETT ET UX | NORTHERN NATURAL GAS COMPANY | 07/19/1975 | 11/15 | FINNEY | KS | T245-R33W SEC 23: THE SOUTH 25' OF LOT 5 BLOCK 3 OF THE SAGEBRUSH ESTATES A SUBDIVISION |
| A11748964 | EASEMENT/ROW/PIPELINE | PHILLIP DICK ET AL | NORTHERN NATURAL GAS COMPANY | 09/29/1974 | 8/676 | FINNEY | KS | T245-R33W SEC 23: SE |
| A11748965 | EASEMENT/ROW/PIPELINE | PHILLIP DICK ET AL | NORTHERN NATURAL GAS COMPANY | 09/29/1974 | 8/679 | FINNEY | KS | T245-R33W SEC 23: ALL |
| A11749003 | EASEMENT/ROW/PIPELINE | THE EXCHANGE NATIONAL BANK OF COLORADO SPRINGS | NORTHERN NATURAL GAS COMPANY | 07/15/1949 | 20/272 | FINNEY | KS | T245-R34W SEC 20: SW T245-R34W SEC 19: SE T245-R34W SEC 29: NW T245-R34W SEC 30: ALL T245-R34W SEC 31: |
| A11749004 | EASEMENT/ROW/PIPELINE | FREDERICK FINNUP ET UX | NORTHERN NATURAL GAS COMPANY | 07/07/1949 | 20/271 | FINNEY | KS | T245-R34W SEC 20: NE4, NW4 |
| A11749005 | EASEMENT/ROW/PIPELINE | PAUL FOTOPPOULOUS ET UX | NORTHERN NATURAL GAS COMPANY | 09/01/1949 | 20/270 | FINNEY | KS | T245-R34W SEC 17: SE |
| A11749006 | EASEMENT/ROW/PIPELINE | SW BIEHN ET UX | NORTHERN NATURAL GAS COMPANY | 07/12/1949 | 20/269 | FINNEY | KS | T245-R34W SEC 16: SOUTH 13 1/3 ACRE OF W2NE AND W2SE & SOUTH 26 2/3 ACRES OF NW SW |
| A11749007 | EASEMENT/ROW/PIPELINE | KROPP VERNON | NORTHERN NATURAL GAS COMPANY | 09/05/1949 | 20/268 | FINNEY | KS | T265-R34W SEC 16: W2NE L/E THE SOUTH 13 1/3 ACRES, NW L/E THE SOUTH 26 2/3 ACRES |
| A11749008 | EASEMENT/ROW/PIPELINE | STANLEY MOHN ET UX | NORTHERN NATURAL GAS COMPANY | 09/01/1949 | 20/267 | FINNEY | KS | T245-R34W SEC 16: E2NE, E2SE |
| A11749009 | EASEMENT/ROW/PIPELINE | EVA SHARER | NORTHERN NATURAL GAS COMPANY | 05/20/1949 | 20/31 | FINNEY | KS | T245-R34W SEC 10: N2 T245-R34W SEC 15: W2 |
| A11749010 | EASEMENT/ROW/PIPELINE | WM NEUERBURG ET UX | NORTHERN NATURAL GAS COMPANY | 01/13/1958 | 37/315 | FINNEY | KS | T245-R34W SEC 10: SW |
| A11749011 | EASEMENT/ROW/PIPELINE | WILLIAM P RAPP ET UX | NORTHERN NATURAL GAS COMPANY | 08/11/1971 | 292/103 | FINNEY | KS | T245-R34W SEC 10: SE APPROXIMATELY 1.373 ACRES |
| A11749090 | EASEMENT/ROW/PIPELINE | STATE BOARD OF AGRICULTURE | NORTHERN NATURAL GAS COMPANY | 10/08/1974 | UNKNOWN | FINNEY | KS | T245-R33W SEC 24 |
| A11749091 | EASEMENT/ROW/PIPELINE | CITY OF GARDEN CITY | NORTHERN NATURAL GAS COMPANY | 08/14/1974 | 7/225 | FINNEY | KS | T245-R33W SEC 24 |
| A11749092 | EASEMENT/ROW/PIPELINE | DALE H CORLEY | NORTHERN NATURAL GAS COMPANY | 07/09/1974 | 8/677 | FINNEY | KS | T245-R33W SEC 13 |
| A11749093 | EASEMENT/ROW/PIPELINE | GARDEN CITY COMPANY | NORTHERN NATURAL GAS COMPANY | 06/04/1974 | 8/680 | FINNEY | KS | T245-R33W SEC 13 |
| A11749129 | EASEMENT/ROW/PIPELINE | LL JONES ET UX | NORTHERN NATURAL GAS COMPANY | 07/07/1949 | 19/266 | FINNEY | KS | T245-R34W SEC 10 |
| A11749130 | EASEMENT/ROW/PIPELINE | EVA SHARER | NORTHERN NATURAL GAS COMPANY | 12/23/1957 | 37/223 | FINNEY | KS | T245-R34W SEC 10 |
| A11749260 | EASEMENT/ROW/PIPELINE | LEIGH WARNER ET AL | NORTHERN NATURAL GAS COMPANY | 02/09/1959 | 226/542 | FINNEY | KS | T235-R34W SEC 9 |
| A11749261 | EASEMENT/ROW/PIPELINE | JOHN HERMAN | NORTHERN NATURAL GAS COMPANY | 01/20/1959 | 40/155 | FINNEY | KS | T235-R34W SEC 9 |
| A11749262 | EASEMENT/ROW/PIPELINE | CHAMPLIN OIL AND REFINING CO AND SKELLY OIL COMPANY | NORTHERN NATURAL GAS COMPANY | 01/30/1959 | 40/206 | FINNEY | KS | T235-R34W SEC 9 |
| A11749263 | EASEMENT/ROW/PIPELINE | YOUNG MEN'S CHRISTIAN ASSOC OF GARDEN CITY KANSAS ETAL | NORTHERN NATURAL GAS COMPANY | 08/30/1978 | Microfilm Box 28 | FINNEY | KS | T255-R33W SEC 17 T255-R33W SEC 18 T255-R34W SEC 13 T255-R34W SEC 17 T255-R34W SEC 19 T255-R34W SEC |
| A11749264 | EASEMENT/ROW/PIPELINE | KN GAS GATHERING | NORTHERN NATURAL GAS COMPANY | 11/30/1998 | UNKNOWN | FINNEY | KS | T255-R33W SEC 17 T255-R33W SEC 18 T255-R34W SEC 13 |
| A11749314 | EASEMENT/ROW/PIPELINE | FRED L AND LEONORA S BROWN | NORTHERN NATURAL GAS COMPANY | 03/28/1973 | 2/153 | FINNEY | KS | T255-R34W SEC 15 |
| A11749315 | EASEMENT/ROW/PIPELINE | FRED L AND LEONORA S BROWN | NORTHERN NATURAL GAS COMPANY | 05/31/1973 | 2/831 | FINNEY | KS | T255-R34W SEC 15 |
| A11749316 | EASEMENT/ROW/PIPELINE | BROWN LIVING TRUST BY MICHAEL L BECKETT TRUSTEE | NORTHERN NATURAL GAS COMPANY | 07/14/1994 | 154/61 | FINNEY | KS | T255-R34W SEC 15: NW, 40 FOOT BY 400 FOOT STRIP |
| A11749317 | EASEMENT/ROW/PIPELINE | FRED L AND LEONORA S BROWN | NORTHERN NATURAL GAS COMPANY | 07/09/1973 | UNKNOWN | FINNEY | KS | T255-R34W SEC 14 |
| A11749318 | EASEMENT/ROW/PIPELINE | NORTHERN NATURAL GAS COMPANY | KN GAS GATHERING, INC. | 11/06/1998 | 224/162 | FINNEY | KS | T255-R34W SEC 15 |
| A11749319 | EASEMENT/ROW/PIPELINE | G L POTTER | NORTHERN NATURAL GAS COMPANY | 05/02/1949 | 20/34 | FINNEY | KS | T245-R34W SEC 2 T245-R34W SEC 3 |
| A11749320 | EASEMENT/ROW/PIPELINE | GARDEN CITY COMPANY | NORTHERN NATURAL GAS COMPANY | 05/25/1949 | 20/35 | FINNEY | KS | T235-R34W SEC 10 T235-R34W SEC 15 T235-R34W SEC 22 T235-R34W SEC 27 T235-R34W SEC 34 |
| A11749321 | EASEMENT/ROW/PIPELINE | THE GARDEN CITY WESTERN RAILWAY COMPANY | NORTHERN NATURAL GAS COMPANY | 08/03/1949 | 19/506 | FINNEY | KS | T235-R34W SEC 22 |
| A11749322 | EASEMENT/ROW/PIPELINE | UNITED STATES IRRIGATION COMPANY | NORTHERN NATURAL GAS COMPANY | 08/03/1949 | 19/518 | FINNEY | KS | T235-R34W SEC 27 T235-R34W SEC 15 T235-R34W SEC 9 T235-R34W SEC 34 |
| A11749323 | EASEMENT/ROW/PIPELINE | CYNTHIA M BETTS AND LENA BETTS | NORTHERN NATURAL GAS COMPANY | 07/02/1949 | 20/36 | FINNEY | KS | T235-R34W SEC 9 |
| A11749324 | EASEMENT/ROW/PIPELINE | JENNIE A NIQUETTE | NORTHERN NATURAL GAS COMPANY | 06/15/1949 | 20/37 | FINNEY | KS | T235-R34W SEC 9 |
| A11749325 | EASEMENT/ROW/PIPELINE | ELSIE BARTLOW AND C A BARTLOW | NORTHERN NATURAL GAS COMPANY | 06/03/1949 | 20/38 | FINNEY | KS | T235-R34W SEC 9 |
| A11749396 | EASEMENT/ROW/PIPELINE | FRED L BROWN AND LENORA S BROWN | NORTHERN NATURAL GAS COMPANY | 05/07/1973 | 3/519 | FINNEY | KS | T255-R34W SEC 15: NW |
| A11749397 | EASEMENT/ROW/PIPELINE | CIRCLE LAND AND CATTLE CORPORATION, ELIZABETH W WILLIAMS, | NORTHERN NATURAL GAS COMPANY | 08/03/1973 | 3/518 | FINNEY | KS | T255-R34W SEC 3: W2 T255-R34W SEC 10: W2 T245-R34W SEC 34: W2 T245-R34W SEC 27: W2 T245-R34W SEC 22: |
| A11749398 | EASEMENT/ROW/PIPELINE | FINNEY COUNTY WATER USERS ASSOCIATION | NORTHERN NATURAL GAS COMPANY | 11/08/1951 | 24/349 | FINNEY | KS | T245-R34W SEC 3 |
| A11749399 | EASEMENT/ROW/PIPELINE | GARDEN CITY DITCH COMPANY | NORTHERN NATURAL GAS COMPANY | 11/08/1951 | 24/346 | FINNEY | KS | T245-R34W SEC 3 |
| A11749400 | EASEMENT/ROW/PIPELINE | L L JONES AND EDNA JONES | NORTHERN NATURAL GAS COMPANY | 05/28/1949 | 20/32 | FINNEY | KS | T245-R34W SEC 3: ALL T245-R34W SEC 10: ALL |
| A11749401 | EASEMENT/ROW/PIPELINE | GLADYS J NEUERBERG | NORTHERN NATURAL GAS COMPANY | 01/06/1962 | 46/486 | FINNEY | KS | T245-R34W SEC 10: SW |
| A11749402 | EASEMENT/ROW/PIPELINE | EVA B SHARER | NORTHERN NATURAL GAS COMPANY | 07/07/1949 | 19/261 | FINNEY | KS | T245-R34W SEC 10: NE |
| A11749403 | EASEMENT/ROW/PIPELINE | OLIVE C STONE, A WIDOW, CLIFFORD W STONE AND SARA LOU | NORTHERN NATURAL GAS COMPANY | 07/05/1949 | 20/266 | FINNEY | KS | T245-R34W SEC 9: SE T245-R34W SEC 10: SW |
| A11749520 | EASEMENT/ROW/PIPELINE | EVA B SHARER | NORTHERN NATURAL GAS COMPANY | 05/20/1949 | 20/31 | FINNEY | KS | T245-R34W SEC 10: N2, SOUTH OF THE ARKANSAS RIVER, SE T245-R34W SEC 15: W2 |
| A11749521 | EASEMENT/ROW/PIPELINE | CLIFFORD W STONE AND SARA LOU STONE | NORTHERN NATURAL GAS COMPANY | 07/05/1949 | 20/266 | FINNEY | KS | T245-R34W SEC 10: SW T245-R34W SEC 9: SE |
| A11749528 | EASEMENT/ROW/PIPELINE | NORTHERN NATURAL GAS COMPANY | STATE HIGHWAY COMMISSION OF KS | 10/06/1972 | UNKNOWN | FINNEY | KS | T305-R33W SEC 19 |
| A11749535 | EASEMENT/ROW/PIPELINE | THE ATCHISON TOPEKA AND SANTA FE RAILWAY COMPANY | NORTHERN NATURAL GAS COMPANY | 01/02/1953 | UNKNOWN | FINNEY | KS | T245-R34W SEC 3 |