

KANSAS CORPORATION COMMISSION
OIL & GAS CONSERVATION DIVISION

Form T-1
April 2019
Form must be Typed
Form must be Signed
All blanks must be Filled

**REQUEST FOR CHANGE OF OPERATOR
TRANSFER OF INJECTION OR SURFACE PIT PERMIT**

Form KSONA-1, Certification of Compliance with the Kansas Surface Owner Notification Act,
MUST be submitted with this form.

Check applicable boxes:

- Oil Lease: No. of Oil Wells _____ **
- Gas Lease: No. of Gas Wells _____ **
- Gas Gathering System: _____
- Saltwater Disposal Well - Permit No.: _____
Spot Location: _____ feet from N / S Line
_____ feet from E / W Line
- Enhanced Recovery Project Permit No.: _____
Entire Project: Yes No
Number of Injection Wells _____ **

Field Name: _____

**** Side Two Must Be Completed.**

Effective Date of Transfer: _____

KS Dept of Revenue Lease No.: _____

Lease Name: _____

____ - ____ - ____ - ____ Sec. ____ Twp. ____ R. E W

Legal Description of Lease: _____

County: _____

Production Zone(s): _____

Injection Zone(s): _____

Surface Pit Permit No.: _____
(API No. if Drill Pit, WO or Haul)

_____ feet from N / S Line of Section

_____ feet from E / W Line of Section

Type of Pit: Emergency Burn Settling Haul-Off Workover Drilling

Past Operator's License No. _____

Contact Person: _____

Past Operator's Name & Address: _____

Phone: _____

Title: _____

Date: _____

Signature: _____

New Operator's License No. _____

Contact Person: _____

New Operator's Name & Address: _____

Phone: _____

New Operator's Email: _____

Oil / Gas Purchaser: _____

Date: _____

Title: _____

Signature: _____

Acknowledgment of Transfer: The above request for transfer of injection authorization, surface pit permit # _____ has been noted, approved and duly recorded in the records of the Kansas Corporation Commission. This acknowledgment of transfer pertains to Kansas Corporation Commission records only and does not convey any ownership interest in the above injection well(s) or pit permit.

_____ is acknowledged as
the new operator and may continue to inject fluids as authorized by

Permit No.: _____ . Recommended action: _____

Date: _____

Authorized Signature

_____ is acknowledged as
the new operator of the above named lease containing the surface pit

permitted by No.: _____ .

Date: _____

Authorized Signature

DISTRICT _____ EPR _____ PRODUCTION _____ UIC _____

KANSAS CORPORATION COMMISSION
OIL & GAS CONSERVATION DIVISION

Form KSONA-1

July 2021

Form Must Be Typed

Form must be Signed

All blanks must be Filled

**CERTIFICATION OF COMPLIANCE WITH THE
KANSAS SURFACE OWNER NOTIFICATION ACT**

This form must be submitted with all Forms C-1 (Notice of Intent to Drill); CB-1 (Cathodic Protection Borehole Intent); T-1 (Request for Change of Operator Transfer of Injection or Surface Pit Permit); and CP-1 (Well Plugging Application). Any such form submitted without an accompanying Form KSONA-1 will be returned.

Select the corresponding form being filed: C-1 (Intent) CB-1 (Cathodic Protection Borehole Intent) T-1 (Transfer) CP-1 (Plugging Application)

OPERATOR: License # _____

Name: _____

Address 1: _____

Address 2: _____

City: _____ State: _____ Zip: _____ + _____

Contact Person: _____

Phone: (_____) _____ Fax: (_____) _____

Email Address: _____

Well Location:

____ - ____ - ____ - ____ Sec. ____ Twp. ____ S. R. ____ East West

County: _____

Lease Name: _____ Well #: _____

If filing a Form T-1 for multiple wells on a lease, enter the legal description of the lease below:

Surface Owner Information:

Name: _____

Address 1: _____

Address 2: _____

City: _____ State: _____ Zip: _____ + _____

When filing a Form T-1 involving multiple surface owners, attach an additional sheet listing all of the information to the left for each surface owner. Surface owner information can be found in the records of the register of deeds for the county, and in the real estate property tax records of the county treasurer.

If this form is being submitted with a Form C-1 (Intent) or CB-1 (Cathodic Protection Borehole Intent), you must supply the surface owners and the KCC with a plat showing the predicted locations of lease roads, tank batteries, pipelines, and electrical lines. The locations shown on the plat are preliminary non-binding estimates. The locations may be entered on the Form C-1 plat, Form CB-1 plat, or a separate plat may be submitted.

Select one of the following:

- I certify that, pursuant to the Kansas Surface Owner Notice Act (see Chapter 55 of the Kansas Statutes Annotated), I have provided the following to the surface owner(s) of the land upon which the subject well is or will be located: 1) a copy of the Form C-1, Form CB-1, Form T-1, or Form CP-1 that I am filing in connection with this form; 2) if the form being filed is a Form C-1 or Form CB-1, the plat(s) required by this form; and 3) my operator name, address, phone number, fax, and email address.
- I have not provided this information to the surface owner(s). I acknowledge that, because I have not provided this information, the KCC will be required to send this information to the surface owner(s). To mitigate the additional cost of the KCC performing this task, I acknowledge that I must provide the name and address of the surface owner by filling out the top section of this form and that I am being charged a \$30.00 handling fee, payable to the KCC, which is enclosed with this form.

If choosing the second option, submit payment of the \$30.00 handling fee with this form. If the fee is not received with this form, the KSONA-1 form and the associated Form C-1, Form CB-1, Form T-1, or Form CP-1 will be returned.

I hereby certify that the statements made herein are true and correct to the best of my knowledge and belief.

Date: _____ Signature of Operator or Agent: _____ Title: _____

WITNESSETH:

1. Assignor, for good and valuable consideration, the receipt and sufficiency of which are acknowledged, does hereby GRANT, BARGAIN, SELL, CONVEY, ASSIGN, TRANSFER, SET OVER, AND DELIVER to Assignees in the manner described in **Section 2**, all of Assignor's right, title, interest and estate, real or personal, recorded or unrecorded, movable or immovable, tangible or intangible, in and to the following, but excluding the Excluded Assets (subject to such exclusions, the "**Assets**"):

(a) All oil and gas leases, subleases and other leaseholds; fee mineral interests; net profits interests; royalty interests; overriding royalty interests; payments out of production; contractual rights to produce; carried interests; farmout rights; options; and other properties and interests within the Designated Area, including those leases and other interests described on **Exhibit A**, subject to any reservations or depth restrictions expressly described on **Exhibit A**, and all oil and gas leases, subleases and other leaseholds; fee mineral interests; net profits interests; royalty interests; overriding royalty interests; payments out of production; contractual rights to produce; carried interests; farmout rights; options; and other properties and interests not identified in **Exhibit A** insofar and only insofar as included in any Units or attributable to the Wells; and, with respect to Scout Energy Management LLC, all fee mineral interests described on **Exhibit A** or otherwise covered by oil and gas leases, subleases and other leaseholds within the Designated Area (collectively, the "**Leases**"), together with each and every kind and character of right, title, claim and interest that Assignor has in and to the lands covered by the Leases, to the extent limited by the reservations and restrictions expressly set forth on **Exhibit A** (the "**Lands**");

(b) The oil, gas, water, disposal, injection, CO₂, monitoring, and other wells located within the Designated Area, including those shown on **Exhibit A-1** (even if not located on the Leases, Lands or Units), whether producing, shut-in, abandoned or temporarily abandoned (collectively, the "**Wells**");

(c) The plants and compressor stations used for the processing or compression of gas and/or the collection or separation of natural gas liquids, CO₂, helium or other substances produced with gas located within the Designated Area, including those shown on **Exhibit A-2** (even if not located on the Leases, Lands or Units) (collectively, the "**Plants**");

(d) All pooled or unitized acreage (including valid forced pooling arrangements) wherein the Leases are pooled, unitized or communitized, including those identified on **Exhibit A-1** (the "**Units**"; the Units, together with the Leases, Lands, Wells, the Pipelines and the Plants are referred to in this Agreement as the "**Properties**"), and including all of Assignor's interest derived from the Leases in production of Hydrocarbons from any such Unit, whether such Unit production of Hydrocarbons comes from Wells located on or off of a Lease;

(e) All contracts, agreements and instruments by which the Properties, Easements, Equipment, Personal Property or Post-Effective Time Hydrocarbons are bound, or that relate to or are otherwise applicable to the Properties, INsofar AND ONLY INsofar as such contracts are valid and existing and to the extent applicable to the Properties, Easements, Equipment, Personal Property or Post-Effective Time Hydrocarbons, including operating agreements, unitization, pooling and communitization agreements, declarations and orders, purchase and sale agreements, joint venture agreements, acreage contribution or trade agreements, farmin and farmout agreements, exploration agreements, participation agreements, exchange agreements, transportation, treatment or gathering agreements, saltwater disposal agreements, water sourcing, transportation, treatment or recycling agreements, production dedications, hydrocarbon storage agreements, agreements for the sale and purchase of oil, gas, casinghead gas, marketing agreements, balancing agreements, service agreements, facilities or equipment leases, or processing agreements to the extent applicable to, covering or otherwise affecting any or all of the Properties or the Hydrocarbons produced from the Properties, including those identified on Schedule 5.9(a) of the Purchase and Sale Agreement, but excluding (i) any contract, agreement and instrument to the extent constituting a Retained Asset (until a Delayed Closing for such Retained Asset) or a Permanently Retained Asset pursuant to the Purchase and Sale Agreement, (ii) master services agreements, (iii) any instruments constituting the Leases or Easements, (iv) Debt Contracts, (v) to the extent not binding on Assignees after Closing, any non-disclosure agreements, bids or other documents related to Assignor's process to market the Assets for sale, and (vi) Hedge Contracts (subject to such exclusions, the "**Contracts**");

(f) (i) All easements, permits, licenses, servitudes, rights-of-way, surface fee, surface leases and other surface rights located within the Designated Area and used or held for use by Assignor or its Affiliates in connection with the ownership or operation of the Properties, including those shown on **Exhibit A-3**, but excluding any permits and other aforementioned rights to the extent constituting a Retained Asset (until a Delayed Closing for such Retained Asset) or a Permanently Retained Asset pursuant to the Purchase and Sale Agreement (subject to such exclusions, the "**Easements**") and (ii) the FCC Licenses held by Seller or any of its Affiliates in connection with operations on the Assets and set forth on **Exhibit A-5** (the "**Assigned FCC Licenses**");

(g) (i) All equipment, machinery, fixtures, tools, compressors, meters, tanks, pumps, platforms, pulling machines, boilers, buildings, salt water disposal facilities, pipelines, pipes, water storage, transportation, treatment or recycling facilities, utility lines, computer and automation equipment, telecommunications equipment, field radio telemetry and associated frequencies and licenses, pressure transmitters, central processing equipment, improvements, facilities and other tangible personal property and improvements located within the Designated Area on the Execution Date or otherwise solely used or held for use in connection with the ownership or operation of the Properties (collectively, the "**Equipment**"), and (ii) all field offices and pipe yards located within the

Designated Area, including those identified on **Exhibit A-4** (collectively, the “**Field Offices and Pipe Yards**”);

(h) All gas, water and Hydrocarbon flow lines, pipelines, gathering systems and appurtenances thereto located within the Designated Area, including those gathering systems specifically identified on **Exhibit A-2** (the “**Pipelines**” and, together with the Equipment, Wells and Vehicles, the “**Personal Property**”);

(i) All Hydrocarbons produced from or attributable to the Properties from and after the Effective Time (“**Post-Effective Time Hydrocarbons**”), including merchantable Hydrocarbons stored in tanks (above the inlet flange) and pipelines attributable to the ownership and operation of the Assets that belong to Assignor as of the Effective Time;

(j) All Imbalances and, subject to the provisions of Section 2.2(b)(iv) and Section 7.15 of the Purchase and Sale Agreement, all Suspense Funds;

(k) All Included Geologic Data;

(l) Those vehicles located within the Designated Area on the Execution Date or otherwise solely used or held for use in connection with the ownership or operation of the Properties, whether owned or, to the extent assignable at no cost to Seller or its Affiliate (unless Buyer agrees in writing to pay such cost), leased, including those listed on Schedule 1.2(l) of the Purchase and Sale Agreement (the “**Vehicles**”);

(m) Electronic copies (or originals, if available) of all books, records (including Asset Tax and accounting records), data, files and records, including lease files, land files, well files, gas and oil sales contract files, gas processing files, division order files (including but not limited to joint interest statements and revenue statements pertaining to Wells not operated by Assignor or its Affiliates), files and information relating to Suspense Funds for which a downward adjustment is made to the Purchase Price, abstracts, title opinions, land surveys, logs, Third Party reports obtained to evaluate cores and materials, and maps, and cores and physical samples of materials from Wells or tests (provided that Assignor shall retain possession, custody, and control of such cores and samples), in each case to the extent related to the Assets in the balance of this **Section 1** and within Assignor’s or its Affiliates’ custody or control, but excluding (i) any records to the extent disclosure or transfer would result in a violation of applicable Law or is restricted by any Transfer Requirement that is not satisfied pursuant to Section 7.7 of the Purchase and Sale Agreement, provided in each case that Assignor shall use commercially reasonable efforts (but not including an obligation to expend funds related thereto) to obtain waivers thereof, (ii) computer or communications software or intellectual property (including tapes, codes, data and program documentation and all tangible manifestations and technical information relating thereto), (iii) attorney-client privileged communications and work product of Assignor’s or any of its Affiliates’ legal counsel (other than title opinions or memoranda), (iv) reserve studies and evaluations, (v) records relating to the negotiation and consummation of the sale of the Assets, (vi) Excluded Geologic Data, (vii) emails,

Microsoft Teams messages, and any other forms of electronic communication, in each case, except to the extent that an item otherwise included in the Records is only available as an attachment to such email or electronic correspondence, (viii) records or files that cannot, with commercially reasonable efforts, be segregated from the records and files of the retained businesses of Assignor or its Affiliates (only if such records are not reasonably necessary for the ownership, operation, management, or administration of the Assets), and (ix) Assignor's and its Affiliates' working files and other internal documentation with respect to title, environmental or safety matters intended for internal use by Assignor and its Affiliates only (only if such records are not reasonably necessary for the operation, management, or administration of the Assets) (subject to such exclusions, the "**Records**");

(n) All (i) trade credits, carbon dioxide emission reduction credits, accounts receivable, notes receivable, take-or-pay amounts receivable, and other receivables and general intangibles attributable to the Assets and in each case with respect to periods of time from and after the Effective Time or pertaining to the Assumed Obligations; and (ii) liens and security interests in favor of Assignor or its Affiliates, whether choate or inchoate, under any Law or Contract to the extent arising from, or relating to, the ownership, operation, or sale or other disposition on or after the Effective Time of any of the Assets or to the extent arising in favor of Assignor as to the operator or non-operator of any Property;

(o) (i) All radio and communication towers and cellular modems and (ii) all radio and telephone equipment, SCADA and measurement technology and other production related mobility devices (such as SCADA controllers), well communication devices and any other information technology systems and, in each case, all licenses relating solely thereto, in each case, that are located within the Designated Area (the "**Communication Equipment**");

(p) To the extent related to the Assumed Obligations (and expressly excluding any such rights, claims and causes of action to the extent related to the Excluded Obligations and any matters for which Assignor retains indemnification obligations under the Purchase and Sale Agreement, whether arising before or after the Effective Time), (i) all rights of Assignor and its Affiliates to audit the records of any Person and to receive refunds or payments of any nature, and all amounts of money relating thereto, (ii) all other rights, claims and causes of action (including warranty, indemnity and similar claims) of Assignor and its Affiliates, and (iii) subject to Section 3.3 of the Purchase and Sale Agreement, all rights, claims and causes of action of Assignor and its Affiliates to condemnation proceeds or awards, in each case, whether arising before, on, or after the Effective Time; and

(q) All claims for refund of Taxes borne by Jonah Parent or Assignees or other costs or expenses borne by Jonah Parent or Assignees.

2. Notwithstanding the provisions of **Section 1** to the contrary, the Assets are hereby assigned to Assignees as follows:

(a) to EOC Assignee, (i) the Assigned FCC Licenses, (ii) the Vehicles, (iii) the Communication Equipment and (iv) the Assets described in **Sections 1(e), (g)(i), (m), (n), (p) and (q) INSOFAR AND ONLY INSOFAR** as such Assets relate to the Assigned FCC Licenses and the Vehicles;

(b) to Wellbore Assignee, the following Assets (the “*Wellbore Assets*”):

(i) the wellbore of each of the wells described on **Exhibit B** (collectively, the “*ABS Wells*”, and each, an “*ABS Well*”), as such wellbore has been completed as of Closing or may be extended or otherwise reworked or recompleted at any time thereafter, together with the right to own and maintain, and produce Hydrocarbons from each such ABS Well;

(ii) all Hydrocarbons produced from or attributable to the ABS Wells from and after 12:01 a.m. Central Time on May 1, 2026, and all proceeds or accounts receivable resulting from the sale of any such Hydrocarbons;

(iii) the Leases, in each case, **INSOFAR AND ONLY INSOFAR** as the rights thereunder are necessary or used to (A) own, operate, maintain and produce Hydrocarbons from, and continue to own the ABS Wells, (B) participate in and perform subsequent operations at any time applicable to the ABS Wells (including maintenance, repair, workovers, reworks, or extensions (including lateral extensions) of the wellbore of any ABS Well), or (C) produce, store and transport Hydrocarbons from the wellbores of the ABS Wells (such rights to and under the Leases, collectively, the “*Lease Rights*”);

(iv) any units or pooled or communitized lands arising on account of the Leases having been unitized or pooled into such units, pools or communitized lands, and all unitization, pooling or communitization agreements, declarations or designations and statutorily, judicially or administratively created drilling, spacing and/or production units, whether recorded or unrecorded, in each case, **INSOFAR AND ONLY INSOFAR** as necessary or used to (A) own, operate, maintain or continue to own, operate and maintain the ABS Wells, (B) participate in and perform subsequent operations at any time applicable to the ABS Wells (including maintenance, repair, workovers, reworks, or extensions (including lateral extensions) of the wellbore of any ABS Well), or (C) produce, store, and transport Hydrocarbons from the wellbores of the ABS Wells;

(v) all tangible personal property, fixtures, and improvements (including all wellheads, casing, tubing, pumps, motors, gauges, and valves) **INSOFAR AND ONLY INSOFAR** as are located downhole of, or constitute part of, the wellhead of such ABS Wells (collectively, the “*Well Facilities*”);

(vi) except for any Midstream Facilities, all tangible personal property, fixtures, and improvements **INSOFAR AND ONLY INSOFAR** as necessary for

or used in connection with the ownership or operation of, or for the production or transportation of Hydrocarbons from, the ABS Wells (including (i) all pumps, motors, gauges, valves, heaters, treaters, water lines, and vessels and (ii) all flowlines, pipelines, meters, separators, heater treaters, vapor recovery units, tanks, and any other associated equipment, and (iii) compression equipment (fixed or mobile), including drivers, skids, variable frequency drives, motor control centers, foundations, fuel gas systems, and appurtenant electrical and control lines), in each case, to the extent the foregoing (A) are located between the Well Facilities for any ABS Well and the location at which custody to the Hydrocarbons and other production from such ABS Well transfers to a third party;

(vii) all of Assignor's right, title and interest in and to any right-of-way, easement, access or crossing license, permit, servitude, surface use agreement or surface lease, in each case, **INSOFAR AND ONLY INSOFAR** as necessary or used to (A) own, operate, maintain or continue to own, operate and maintain the ABS Wells, (B) participate in and perform subsequent operations at any time applicable to the ABS Wells (including maintenance, repair, workovers, reworks or extensions (including lateral extensions) of the wellbore of any ABS Well), or (C) produce, store and transport Hydrocarbons from the wellbores of the ABS Wells, other than any such rights provided for in the Leases and included in the Lease Rights;

(viii) All contracts, agreements or other legally binding arrangements, whether oral or in writing (other than any Leases or any other instruments creating any oil and gas mineral interest or other real property interest), **INSOFAR AND ONLY INSOFAR** as pertaining to the ownership, production, transportation or disposition of Hydrocarbons from any of the Wellbore Assets (and not to the extent pertaining to any Excluded Assets);

(ix) Copies (but not originals) of, to the extent related to the Wellbore Assets, the following: all lease files; land files, including unrecorded agreements related thereto; well files; division order files; abstracts; title opinions; land surveys; logs; maps; and other books, records, data, files, and accounting records; but excluding any and all (a) books, records, data, files, maps, and accounting records to the extent disclosure or transfer is restricted or prohibited by third-party agreement or applicable Laws, (b) attorney-client privileged communications and work product of Assignor's legal counsel (other than title opinions), (c) reserve studies and evaluations, and (d) records relating to the negotiation and consummation of the acquisition of the Wellbore Assets pursuant to the Purchase and Sale Agreement and this Assignment; and

(x) All rights, claims, and causes of action (including all rights of indemnity, recovery, set-off or refunds) of Assignor or its Affiliates **INSOFAR**

AND ONLY INsofar as such rights, claims or causes of action relate to the Assumed Obligations with respect to the Wellbore Assets;

(c) to Midstream Assignee, (i) the Pipelines and (ii) the Assets described in **Sections 1(e), (f)(i), (g)(i), (m), (n), (p) and (q) INsofar AND ONLY INsofar** as such Assets relate to the Pipelines (*provided*, that, notwithstanding anything to the contrary set forth herein, with respect to the Easements, Pipelines, and Assets set forth on **Schedule DTA**, title to such Easements, Pipelines, and Assets shall transfer to Midstream Assignee effective as of the date Midstream Assignee accepts the applicable FERC certificate approving the acquisition of the Pipelines and Assets that are subject to the FERC Approvals) (collectively, the “*Midstream Facilities*”);

(d) to Plant Assignee, (i) the Plants and (ii) the Assets described in **Sections 1(e), (f)(i), (g)(i), (m), (n), (p) and (q) INsofar AND ONLY INsofar** as such Assets relate to the Plants (collectively, the “*Plant Assets*”); and

(e) to DevCo Assignee, the Assets to the extent such Assets are not otherwise conveyed in **Sections 2(a), (b), (c) or (d)**.

3. The Assets covered by this Assignment do not include and there is **EXCEPTED AND RESERVED** to Assignor, all of the following (collectively, the “*Excluded Assets*”):

(a) All corporate, partnership, limited liability company, financial, income and franchise tax and legal records of Assignor that relate to Assignor’s business generally (whether or not relating to the Assets), and all books, records and files that relate to the Excluded Assets and those records retained by Assignor pursuant to **Section 1(m)** and copies of any other Records retained by Assignor pursuant to Section 1.5 of the Purchase and Sale Agreement;

(b) Without limiting Section 7.20 of the Purchase and Sale Agreement, all reserve estimates, economic estimates, and, to the extent excluded from **Section 1(m)**, all interpretive data and technical evaluations;

(c) All rights to any refund of Property Costs and Taxes or other costs or expenses, in each case, borne by Assignor or Assignor’s predecessors in interest and title attributable to periods prior to the Effective Time, except to the extent related to the Assumed Obligations;

(d) Assignor’s area-wide bonds, permits and licenses or other permits, licenses or authorizations used in the conduct of Assignor’s business generally or that are not transferable to Assignees;

(e) All trade credits, carbon dioxide emission reduction credits, account receivables, note receivables, take-or-pay amounts receivable, and other receivables

attributable to the Assets, in each case, with respect to any period of time prior to the Effective Time, except to the extent related to the Assumed Obligations;

(f) All work product of Assignor's attorneys, records relating to the negotiation and consummation of the transactions contemplated hereby and documents and instruments that are subject to the attorney-client privilege (in all cases, excluding title opinions and memoranda);

(g) All claims and causes of action (including any claims for insurance proceeds) accruing in favor of Assignor and arising from acts, omissions or events or damage to or destruction of property with respect to all periods prior to the Effective Time, except to the extent related to the Assumed Obligations;

(h) Except as specifically set forth in **Sections 1(l)** and **2(a)**, all right, title and interest of Assignor in and to vehicles or vessels, whether or not used in connection with the Assets;

(i) Any agreements excluded from the definition of "Contracts" in **Section 1(e)** and any items excluded from the definition of "Records" in **Section 1(m)**;

(j) All rights, titles, claims and interests of Assignor or any Affiliate of Assignor (i) to or under any policy or agreement of insurance or any insurance proceeds, except to the extent provided in Section 3.3 of the Purchase and Sale Agreement, and (ii) to or under any bond or bond proceeds, in each case, except to the extent related to the Assumed Obligations;

(k) Any patent, patent application, logo, service mark, copyright, trade name, trademark or other intellectual property of or associated with Assignor or any Affiliate of Assignor or any business of Assignor or of any Affiliate of Assignor;

(l) All Excluded Geologic Data;

(m) All personal computers and associated peripherals and all radio and telephone equipment, but specifically excluding any SCADA or similar Equipment located within the Designated Area;

(n) All rights, claims and causes of action related to the Proceedings listed on Schedule 5.7 of the Purchase and Sale Agreement, except to the extent related to the Assumed Obligations (*e.g.*, rights, claims and causes of action related to the Proceeding listed as item 4 on Schedule 5.7 of the Purchase and Sale Agreement to the extent and only to the extent related to time periods beginning on or after the Effective Time shall be included in the Assets as a result of clause (iv) in the definition of Excluded Obligations);

(o) All assets, properties, and rights of and any equity interests in Mayzure, LLC, a Delaware limited liability company;

(p) Surface fee property ownership or surface leases acquired by SEM after the Execution Date that are not related to (A) the ownership or operation of the Assets, (B) oil and gas production, transportation or processing, or (C) any obligation to cure a Title Defect or Environmental Defect pursuant to this Agreement;

(q) All proprietary and other computer software; and

(r) All properties set forth on **Schedule EA** hereto.

As used in this Assignment, “**Designated Area**” means (i) the following Counties in the State of Kansas: Finney, Grant, Haskell, Kearny, Morton, Seward, Wichita, Stanton, Meade, Greeley, Pratt (as to Pratt County, those Leases, Lands and Wells listed on **Exhibit A, Exhibit A-1 and Exhibit B**) and Hamilton, (ii) the following Counties in the State of Oklahoma: Beaver, (iii) the following areas of Cimarron County, Oklahoma: all land lying within and north of Township 3 North, and (iv) the following areas of Texas County, Oklahoma: all land lying within and north of Township 3 North.

TO HAVE AND TO HOLD to Assignees (in the manner described herein), their successors and assigns, forever, subject to the Permitted Encumbrances and the other terms and provisions of this Assignment and of the Purchase and Sale Agreement referred to below.

4. This Assignment is made by Assignor and accepted by Assignees subject to the following terms and conditions:

(a) **Effective Time.** This Assignment is effective as of the Effective Time.

(b) **Purchase and Sale Agreement.** This Assignment is expressly made subject to the Purchase and Sale Agreement. If there is a conflict between this Assignment and the Purchase and Sale Agreement, the Purchase and Sale Agreement controls to the extent of the conflict. The execution and delivery of this Assignment by Assignor and Assignees shall not operate to release or impair any surviving rights or obligations of either Assignor, Assignees or Jonah Parent under the Purchase and Sale Agreement.

(c) **Disclaimers.**

EXCEPT AS AND TO THE EXTENT EXPRESSLY SET FORTH IN THE PURCHASE AND SALE AGREEMENT, CONFIRMED IN THE CERTIFICATE OF ASSIGNOR DELIVERED PURSUANT TO SECTION 9.2(B) OF THE PURCHASE AND SALE AGREEMENT, OR IN THIS ASSIGNMENT, (I) ASSIGNOR MAKES NO REPRESENTATIONS OR WARRANTIES, EXPRESS, STATUTORY OR IMPLIED, AND (II) ASSIGNOR EXPRESSLY DISCLAIMS ALL LIABILITY AND RESPONSIBILITY FOR ANY REPRESENTATION, WARRANTY, STATEMENT OR INFORMATION MADE OR COMMUNICATED (ORALLY OR IN WRITING) TO ASSIGNEES

OR ANY OF THEIR AFFILIATES, EMPLOYEES, AGENTS, CONSULTANTS OR REPRESENTATIVES (INCLUDING ANY OPINION, INFORMATION, PROJECTION OR ADVICE THAT MAY HAVE BEEN PROVIDED TO ASSIGNEES BY ANY OFFICER, DIRECTOR, EMPLOYEE, AGENT, CONSULTANT, REPRESENTATIVE OR ADVISOR OF ASSIGNOR OR ANY OF ITS AFFILIATES).

EXCEPT AS EXPRESSLY SET FORTH IN THE PURCHASE AND SALE AGREEMENT, CONFIRMED IN THE CERTIFICATE OF ASSIGNOR TO BE DELIVERED PURSUANT TO SECTION 9.2(B) OF THE PURCHASE AND SALE AGREEMENT, OR IN THIS ASSIGNMENT, AND WITHOUT LIMITING THE GENERALITY OF THE FOREGOING, ASSIGNOR EXPRESSLY DISCLAIMS ANY REPRESENTATION OR WARRANTY, EXPRESS, STATUTORY OR IMPLIED, AS TO (I) TITLE TO ANY OF THE ASSETS, (II) THE CONTENTS, CHARACTER OR NATURE OF ANY DESCRIPTIVE MEMORANDUM, OR ANY REPORT OF ANY PETROLEUM ENGINEERING CONSULTANT, OR ANY GEOLOGICAL OR SEISMIC DATA OR INTERPRETATION, RELATING TO THE ASSETS, (III) THE QUANTITY, QUALITY OR RECOVERABILITY OF PETROLEUM SUBSTANCES IN OR FROM THE ASSETS, (IV) ANY ESTIMATES OF THE VALUE OF THE ASSETS, FUTURE REVENUES GENERATED BY THE ASSETS OR FUTURE COSTS ASSOCIATED WITH THE ASSETS, (V) THE PRODUCTION OF HYDROCARBONS FROM THE ASSETS, (VI) THE MAINTENANCE, REPAIR, CONDITION, QUALITY, SUITABILITY, DESIGN OR MARKETABILITY OF THE ASSETS, (VII) THE CONTENT, CHARACTER OR NATURE OF ANY DESCRIPTIVE MEMORANDUM, REPORTS, BROCHURES, CHARTS OR STATEMENTS PREPARED BY THIRD PARTIES, (VIII) ANY OTHER MATERIALS OR INFORMATION THAT MAY HAVE BEEN MADE AVAILABLE OR COMMUNICATED TO ASSIGNEES OR THEIR AFFILIATES, OR ANY OF THEIR EMPLOYEES, AGENTS, CONSULTANTS, REPRESENTATIVES OR ADVISORS IN CONNECTION WITH THE TRANSACTIONS CONTEMPLATED BY THIS AGREEMENT OR ANY DISCUSSION OR PRESENTATION RELATING THERETO, AND FURTHER DISCLAIMS ANY REPRESENTATION OR WARRANTY, EXPRESS, STATUTORY OR IMPLIED, OF MERCHANTABILITY, FITNESS FOR A PARTICULAR PURPOSE OR CONFORMITY TO MODELS OR SAMPLES OF MATERIALS OF ANY EQUIPMENT, IT BEING EXPRESSLY UNDERSTOOD AND AGREED BY THE PARTIES THAT, SUBJECT TO ASSIGNEES' RIGHTS UNDER ARTICLE 4 AND SECTION 11.3 OF THE PURCHASE AND SALE AGREEMENT, ASSIGNEES ARE DEEMED TO BE OBTAINING THE ASSETS IN THEIR PRESENT STATUS, CONDITION AND STATE OF REPAIR, "AS IS" AND "WHERE IS" WITH ALL FAULTS AND THAT ASSIGNEES HAVE MADE OR CAUSED TO BE MADE SUCH INSPECTIONS

AS ASSIGNEES DEEM APPROPRIATE, OR (IX) ANY IMPLIED OR EXPRESS WARRANTY OF FREEDOM FROM PATENT OR TRADEMARK INFRINGEMENT.

EXCEPT AS AND TO THE EXTENT EXPRESSLY SET FORTH IN THE PURCHASE AND SALE AGREEMENT, CONFIRMED IN THE CERTIFICATE OF ASSIGNOR TO BE DELIVERED PURSUANT TO SECTION 9.2(B) OF THE PURCHASE AND SALE AGREEMENT, OR IN THIS ASSIGNMENT, (I) ASSIGNOR HAS NOT AND WILL NOT MAKE ANY REPRESENTATION OR WARRANTY REGARDING ANY MATTER OR CIRCUMSTANCE RELATING TO ENVIRONMENTAL LAWS, ENVIRONMENTAL LIABILITIES, THE RELEASE OF MATERIALS INTO THE ENVIRONMENT OR THE PROTECTION OF HUMAN HEALTH, SAFETY, NATURAL RESOURCES OR THE ENVIRONMENT, OR ANY OTHER ENVIRONMENTAL CONDITION OF THE ASSETS, AND (II) NOTHING IN THIS AGREEMENT OR OTHERWISE WILL BE CONSTRUED AS SUCH A REPRESENTATION OR WARRANTY, AND, SUBJECT TO ASSIGNEES' RIGHTS UNDER ARTICLE 4 AND SECTION 11.3 OF THE PURCHASE AND SALE AGREEMENT, ASSIGNEES ARE DEEMED TO BE TAKING THE ASSETS "AS IS" AND "WHERE IS" FOR PURPOSES OF THEIR ENVIRONMENTAL CONDITION.

Assignor and Assignees agree that, to the extent required by applicable Law to be effective, the disclaimers of certain representations and warranties contained in this **Section 4(c)** are "conspicuous" disclaimers for the purpose of any applicable Law.

(d) **Special Warranty of Title.** This Assignment is made, executed and delivered without warranty of title, either express or implied, except that Assignor specially warrants and agrees to defend Defensible Title, as such term is defined in the Purchase and Sale Agreement, to the Assets, against the claims and demands of all Persons claiming by, through or under Assignor or its Affiliates, but not otherwise; provided, however, that Assignor's aggregate liability to Assignees in respect of such warranty for any Asset shall not exceed the Allocated Value of such Asset (the "*Special Warranty of Title*").

(e) **Assumption by Assignees.** Subject to the indemnification by Assignor under Section 11.3 of the Purchase and Sale Agreement and the other provisions of the Purchase and Sale Agreement, Assignees assume and will fulfill, perform, pay and discharge (or cause to be fulfilled, performed, paid or discharged) all of the obligations and liabilities of Assignor and its predecessors in interest, known or unknown, with respect to the Assets, regardless of whether such obligations or liabilities arose prior to, on or after the Effective Time, including but not limited to obligations to (i) furnish makeup gas according to the terms of applicable gas sales, gathering or transportation contracts, and to satisfy all other gas balancing obligations, if any, (ii) pay working interests, royalties, overriding

royalties and other interests (including, subject to the provisions of Section 7.15 of the Purchase and Sale Agreement, all Suspense Funds), (iii) properly plug and abandon the Wells, including inactive wells or temporarily abandoned wells, drilled on the Properties, as required by Law, (iv) replug any well, wellbore, or previously plugged well on the Properties to the extent required by Governmental Body, (v) dismantle, salvage and remove any equipment, structures, materials, flow lines, and property of whatever kind related to or associated with operations and activities conducted on the Properties, (vi) cleanup, restore and/or remediate the premises covered by or related to the Assets in accordance with applicable Contracts and Laws, (vii) pay all undisputed Property Costs, (viii) pay all Taxes, and (ix) perform all obligations applicable to or imposed on the lessee, owner, or operator under the Leases or related Contracts, or as required by applicable Laws (all of said obligations and liabilities, subject to the exclusions below, are referred to in this Assignment as the “***Assumed Obligations***”); provided, however, that the Assumed Obligations do not include, and Assignees have no obligation to assume, any obligations or liabilities of Assignor to the extent that they arise out of, relate to, or are attributable to the Excluded Obligations (as defined in the Purchase and Sale Agreement); provided, further, however, that, notwithstanding anything to the contrary set forth in this Assignment, Wellbore Assignee, Midstream Assignee and Plant Assignee shall assume the Assumed Obligations hereunder solely to the extent that such Assumed Obligations relate to the Wellbore Assets, the Midstream Facilities and the Plant Assets, respectively, and in each case are incurred during or otherwise attributable to the period from and after 12:01 a.m. Central Time on May 1, 2026.

(f) **Further Assignments**. Certain Assets or specific portions of the Assets that are leased from, or require the approval to transfer by, a Governmental Body are conveyed under this Assignment and are also described and covered by other separate assignments made by Assignor to Assignees on officially approved forms, or forms acceptable to such entity, in sufficient multiple originals to satisfy applicable statutory and regulatory requirements (“***Separate Assignments***”). The interests covered by such Separate Assignments are the same, and not in addition to, the interests conveyed in this Assignment. Further, such Separate Assignments are deemed to contain the Special Warranty of Title and all of the exceptions, reservations, rights, titles, power and privileges set forth in this Assignment as fully and as though they were set forth in each such Separate Assignment. Further, where separate deeds and assignments of the Assets have been or will be executed for filing in recording jurisdictions and counties, any such separate deeds and assignments shall evidence the same assignment of the applicable Assets and shall not constitute any additional assignment of the Assets.

(g) **Covenants Running with the Land**. The terms and provisions of this Assignment are covenants running with the Lands, Leases, and other interests covered by this Assignment and extend to, bind and inure to the benefit of the Parties, their heirs, successors and assigns.

(h) **Subrogation of Warranties.** To the extent transferable, Assignees shall be and is hereby subrogated to all representations, covenants and warranties of title by parties (other than Assignor's Affiliates) heretofore given or made to Assignor or its predecessors in title with respect and to the extent applicable to the Assets and/or the Assumed Obligations. To the extent provided in the preceding sentence, Assignor hereby grants and transfers to Assignees, their successors and assigns, to the extent so transferable and permitted by Law, the benefit of and the right to enforce all representations, warranties and covenants, if any, which Assignor is entitled to enforce with respect to the Assets and/or the Assumed Obligations.

(i) **Governing Law.** THIS ASSIGNMENT AND THE LEGAL RELATIONS BETWEEN ASSIGNOR AND ASSIGNEES IS GOVERNED BY AND CONSTRUED IN ACCORDANCE WITH THE LAWS OF THE STATE OF TEXAS (EXCEPT THAT, WITH RESPECT TO ISSUES RELATING TO REAL PROPERTY FOR ASSETS LOCATED IN A SPECIFIC STATE, THE LAWS OF SUCH STATE SHALL GOVERN) WITHOUT REGARD TO PRINCIPLES OF CONFLICTS OF LAWS OTHERWISE APPLICABLE TO SUCH DETERMINATIONS. JURISDICTION AND VENUE WITH RESPECT TO ANY DISPUTES ARISING HEREUNDER ARE PROPER ONLY IN (A) THE EIGHTH BUSINESS COURT DIVISION LOCATED IN FORT WORTH, TARRANT COUNTY, TEXAS OR THE FIRST BUSINESS COURT DIVISION LOCATED IN DALLAS, DALLAS COUNTY, TEXAS, OR (B) IF BOTH OF SAID BUSINESS COURT DIVISIONS DO NOT OR ARE UNABLE TO ACCEPT A DISPUTE FOR ANY REASON OUTSIDE THE REASONABLE CONTROL OF ASSIGNOR AND ASSIGNEES, THEN THE STATE AND FEDERAL COURTS SITUATED IN FORT WORTH, TARRANT COUNTY, TEXAS, AND ASSIGNOR AND ASSIGNEES IRREVOCABLY WAIVE, TO THE FULLEST EXTENT PERMITTED BY LAW, ANY OBJECTION THEY MAY NOW OR HEREAFTER HAVE TO THE LAYING OF VENUE OF ANY DISPUTE ARISING OUT OF OR RELATING TO THIS ASSIGNMENT OR ANY OF THE TRANSACTIONS CONTEMPLATED IN THIS ASSIGNMENT BROUGHT IN SUCH COURTS OR ANY DEFENSE OF INCONVENIENT FORUM FOR THE MAINTENANCE OF SUCH DISPUTE. EACH OF ASSIGNOR AND ASSIGNEES AND THEIR RESPECTIVE SUCCESSORS AND ASSIGNS HEREBY IRREVOCABLY WAIVES ALL RIGHT TO TRIAL BY JURY IN ANY ACTION, PROCEEDING OR COUNTERCLAIM (WHETHER BASED ON CONTRACT, TORT OR OTHERWISE) ARISING OUT OF OR RELATING TO THIS ASSIGNMENT, THE TRANSACTIONS CONTEMPLATED HEREBY OR THE ACTIONS OF ANY OTHER PARTY IN THE NEGOTIATION, ADMINISTRATION, PERFORMANCE AND ENFORCEMENT THEREOF.

(j) **Counterparts.** This Assignment may be executed and delivered (including by email or facsimile transmission) in counterparts, each of which is deemed an original instrument, but all such counterparts together constitute but one agreement.

[Signature Pages Follow]

IN WITNESS WHEREOF, this Assignment is executed by the duly authorized officers or representatives of the Parties as of the Execution Date.

ASSIGNOR:

SCOUT ENERGY GROUP II, LP,
a Texas limited partnership
SCOUT ENERGY PARTNERS II-A, LP,
a Delaware limited partnership

By: Scout Energy Group II GP, LLC
Their ultimate general partner

By: 
Name: Scott Gladden
Title: Attorney-in-Fact

SCOUT ENERGY GROUP III, LP,
a Texas limited partnership
SCOUT ENERGY PARTNERS III-A, LP,
a Delaware limited partnership

By: Scout Energy Group III GP, LLC
Their ultimate general partner

By: 
Name: Scott Gladden
Title: Attorney-in-Fact

SCOUT ENERGY GROUP IV, LP,
a Texas limited partnership
SCOUT ENERGY PARTNERS IV-A, LP,
a Delaware limited partnership

By: Scout Energy Group IV GP, LLC
Their ultimate general partner

By: 
Name: Scott Gladden
Title: Attorney-in-Fact

SCOUT ENERGY GROUP V, LP,
a Texas limited partnership
SCOUT ENERGY PARTNERS V-A, LP,
a Delaware limited partnership
SCOUT ENERGY GROUP CO-INVEST V, LP,
a Texas limited partnership
SCOUT ENERGY PARTNERS CO-INVEST V-A, LP,
a Delaware limited partnership
SEP V-A PLANTCO, LLC,
a Delaware limited liability company
SEP V-B PLANTCO, LLC,
a Delaware limited liability company
SEG V PLANTCO, LLC,
a Delaware limited liability company
SEP CO-INVEST V-A PLANTCO, LLC,
a Delaware limited liability company
SEP CO-INVEST V-B PLANTCO, LLC,
a Delaware limited liability company
SEG CO-INVEST V PLANTCO, LLC,
a Delaware limited liability company

By: Scout Energy Group V GP, LLC
Their ultimate general partner or the ultimate
general partner of their sole member, as applicable

By: 
Name: Scott Gladden
Title: Attorney-in-Fact

SCOUT V HELIUM, LLC,
a Delaware limited liability company

By: 
Name: Scott Gladden
Title: Attorney-in-Fact

SCOUT V HUGOTON GATHERING, LP,
a Texas limited partnership

By: Scout V Hugoton GPCo, LLC
Its general partner

By: 
Name: Scott Gladden
Title: Attorney-in-Fact

Solely for purposes of **Section 1(a), Section 1(f)(i) and Section 1(l)** hereof,

SCOUT ENERGY MANAGEMENT LLC,
a Texas limited liability company

By: 
Name: Scott Gladden
Title: Attorney-in-Fact

STATE OF TEXAS §
 §
COUNTY OF
DALLAS §

BEFORE ME, the undersigned Notary Public, on this day personally appeared Scott Gladden, known to me to be the person whose name is subscribed to the foregoing instrument and acknowledged to me that he, being fully authorized to do so, executed and delivered the same as (i) Attorney-in-Fact of Scout Energy Group II GP, LLC, in its capacity as the ultimate general partner of SCOUT ENERGY GROUP II, LP and SCOUT ENERGY PARTNERS II-A, LP, (ii) Attorney-in-Fact of Scout Energy Group III GP, LLC, in its capacity as the ultimate general partner of SCOUT ENERGY GROUP III, LP and SCOUT ENERGY PARTNERS III-A, LP, (iii) Attorney-in-Fact of Scout Energy Group IV GP, LLC, in its capacity as the ultimate general partner of SCOUT ENERGY GROUP IV, LP and SCOUT ENERGY PARTNERS IV-A, LP, (iv) Attorney-in-Fact of Scout Energy Group V GP, LLC, in its capacity as the ultimate general partner or the ultimate general partner of their sole member, as applicable, of SCOUT ENERGY GROUP V, LP and SCOUT ENERGY PARTNERS V-A, LP, SCOUT ENERGY GROUP CO-INVEST V, LP, SCOUT ENERGY PARTNERS CO-INVEST V-A, LP, SEP V-A PLANTCO, LLC, SEP V-B PLANTCO, LLC, SEG V PLANTCO, LLC, SEP CO-INVEST V-A PLANTCO, LLC, SEP CO-INVEST V-B PLANTCO, LLC, SEG CO-INVEST V PLANTCO, LLC, (v) Attorney-in-Fact of SCOUT V HELIUM, LLC, and (vi) Attorney-in-Fact of Scout V Hugoton GPCo, LLC, in its capacity as the general partner of SCOUT V HUGOTON GATHERING, LP, and SCOUT ENERGY MANAGEMENT LLC, on the day and year therein mentioned and as the act and deed of said corporation, for the purpose and consideration therein expressed.

GIVEN UNDER MY HAND AND SEAL OF OFFICE, this 30th day of April, 2026.



Notary Public

Name: Holly Rawls

My Commission Expires: January 24, 2028

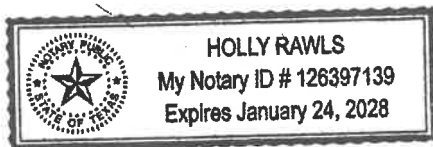

[Signature Page to Assignment, Conveyance & Bill of Sale]

DEVCO ASSIGNEE:

EJ HUGOTON DEVCO LLC,
a Delaware limited liability company

By: 
Name: Mickey Friedrich
Title: President and Chief Executive Officer

STATE OF TEXAS §
 §
COUNTY OF DALLAS §

BEFORE ME, the undersigned Notary Public, on this day personally appeared Mickey Friedrich, known to me to be the person whose name is subscribed to the foregoing instrument and acknowledged to me that he, being fully authorized to do so, executed and delivered the same as President and Chief Executive Officer of EJ Hugoton DevCo LLC, on the day and year therein mentioned and as the act and deed of said limited liability company, for the purpose and consideration therein expressed.

GIVEN UNDER MY HAND AND SEAL OF OFFICE, this 28th day of April, 2026.





Notary Public
Name: Richard Lee Allen Jr.

My Commission Expires 09-19-28

EOC ASSIGNEE:

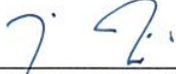
EIGER OPERATING COMPANY LLC,
a Delaware limited liability company

By: 
Name: Mickey Friedrich
Title: President and Chief Executive Officer

STATE OF TEXAS §
 §
COUNTY OF DALLAS §

BEFORE ME, the undersigned Notary Public, on this day personally appeared Mickey Friedrich, known to me to be the person whose name is subscribed to the foregoing instrument and acknowledged to me that he, being fully authorized to do so, executed and delivered the same as President and Chief Executive Officer of Eiger Operating Company LLC, on the day and year therein mentioned and as the act and deed of said limited liability company, for the purpose and consideration therein expressed.

GIVEN UNDER MY HAND AND SEAL OF OFFICE, this 28th day of April, 2026.

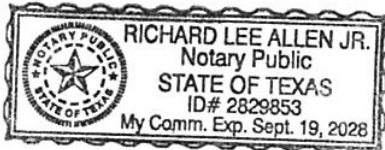

Notary Public

Name: 

My Commission Expires 09-19-28

WELLBORE ASSIGNEE:

EJ HUGOTON PRODUCTION COMPANY LLC
a Delaware limited liability company

By: 
Name: Mickey Friedrich
Title: President and Chief Executive Officer

STATE OF TEXAS §
 §
COUNTY OF DALLAS §

BEFORE ME, the undersigned Notary Public, on this day personally appeared Mickey Friedrich, known to me to be the person whose name is subscribed to the foregoing instrument and acknowledged to me that he, being fully authorized to do so, executed and delivered the same as President and Chief Executive Officer of EJ Hugoton Production Company LLC, on the day and year therein mentioned and as the act and deed of said limited liability company, for the purpose and consideration therein expressed.

GIVEN UNDER MY HAND AND SEAL OF OFFICE, this 28th day of April, 2026.





Notary Public

Name: Richard Lee Allen Jr

My Commission Expires 05-15-28

PLANT ASSIGNEE:

JAYHAWK PROCESSING COMPANY LLC,
a Delaware limited liability company

By: J. F.
Name: Mickey Friedrich
Title: President and Chief Executive
Officer

STATE OF TEXAS §
 §
COUNTY OF DALLAS §

BEFORE ME, the undersigned Notary Public, on this day personally appeared Mickey Friedrich, known to me to be the person whose name is subscribed to the foregoing instrument and acknowledged to me that he, being fully authorized to do so, executed and delivered the same as President and Chief Executive Officer of Jayhawk Processing Company LLC, on the day and year therein mentioned and as the act and deed of said limited liability company, for the purpose and consideration therein expressed.

GIVEN UNDER MY HAND AND SEAL OF OFFICE, this 28th day of April, 2026.

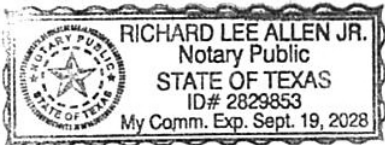

Richard Lee Allen Jr.

Notary Public

Name: Richard Lee Allen Jr.

My Commission Expires 09-19-28

[Signature Page to Assignment, Conveyance & Bill of Sale]

RELEASE OF NPI

Scout Energy Partners II-B, LP, Scout Energy Partners III-B, LP, Scout Energy Partners IV-B, LP, Scout Energy Partners V-B, LP, and Scout Energy Partners Co-Invest V-B, LP join in this Assignment, Conveyance and Bill of Sale for the limited purpose of releasing the assets assigned hereby from any Conveyance of Net Profits Overriding Interest conveyed to Scout Energy Partners II-B, LP, Scout Energy Partners III-B, LP, Scout Energy Partners IV-B, LP, Scout Energy Partners V-B, LP, or Scout Energy Partners Co-Invest V-B, LP, as applicable, whether recorded in the applicable County records or not, such that Assignees shall receive the assets assigned hereby free and clear from any burden related to such Conveyance of Net Profits Overriding Interest.

SCOUT ENERGY PARTNERS II-B, LP,

a Delaware limited partnership

By: Scout Energy Group II GP, LLC

Its ultimate general partner

By:  _____

Name: Scott Gladden

Title: Attorney-in-Fact

SCOUT ENERGY PARTNERS III-B, LP,

a Delaware limited partnership

By: Scout Energy Group III GP, LLC

Its ultimate general partner

By:  _____

Name: Scott Gladden

Title: Attorney-in-Fact

SCOUT ENERGY PARTNERS IV-B, LP,
a Delaware limited partnership
By: Scout Energy Group IV GP, LLC
Its ultimate general partner

By: 
Name: Scott Gladden
Title: Attorney-in-Fact

SCOUT ENERGY PARTNERS V-B, LP,
a Delaware limited partnership
SCOUT ENERGY PARTNERS CO-INVEST V-B, LP,
a Delaware limited partnership
By: Scout Energy Group V GP, LLC
Their ultimate general partner

By: 
Name: Scott Gladden
Title: Attorney-in-Fact

STATE OF TEXAS §
 §
COUNTY OF
DALLAS §

BEFORE ME, the undersigned Notary Public, on this day personally appeared Scott Gladden, known to me to be the person whose name is subscribed to the foregoing instrument and acknowledged to me that he, being fully authorized to do so, executed and delivered the same as (i) Attorney-in-Fact of Scout Energy Group II GP, LLC, in its capacity as the ultimate general partner of SCOUT ENERGY PARTNERS II-B, LP, (ii) Attorney-in-Fact of Scout Energy Group III GP, LLC, in its capacity as the ultimate general partner of SCOUT ENERGY PARTNERS III-B, LP, (iii) Attorney-in-Fact of Scout Energy Group IV GP, LLC, in its capacity as the ultimate general partner of SCOUT ENERGY PARTNERS IV-B, LP, and (iv) Attorney-in-Fact of Scout Energy Group V GP, LLC, in its capacity as the ultimate general partner of SCOUT ENERGY PARTNERS V-B, LP and SCOUT ENERGY PARTNERS CO-INVEST V-B, LP, on the day and year therein mentioned and as the act and deed of said corporation, for the purpose and consideration therein expressed.

GIVEN UNDER MY HAND AND SEAL OF OFFICE, this 30th day of April, 2026.



Notary Public

Name: Holly Rawls

My Commission Expires: January 24, 2028



Exhibit A

Leases

(See attached.)

LEASE CODE	LESSOR	LESSEE	LEASE DATE	RECORDING INFO	COUNTY	STATE	LEGAL DESCRIPTION	Package
L2070194	AMY L MAIN	CHAMPLIN REFINING COMPANY	06/13/1950	21/223	FINNEY	KS	T265-31W SEC 32: NW	Hugoton
L2067811	DAVIS C HAZEL ET AL	WOOLSEY PETROLEUM CORPORATION	11/18/1991	99/265	FINNEY	KS	T215-R34W SEC 10: NW	Hugoton
L2071853	LANG JOHN C ET UX	SHALLOW WATER REFINING CO	10/06/1947	16/441	FINNEY	KS	T215-R34W SEC 15: S2	Hugoton
L2071854	LANG JOHN C ET UX	SHALLOW WATER REFINING CO	10/06/1947	16/438	FINNEY	KS	T215-R34W SEC 22: N2	Hugoton
L2066954	LOCKMAN CLOUDSLEY M ET UX	SHALLOW WATER REFINING COMPANY	09/22/1947	16/380	FINNEY	KS	T215-R34W SEC 22: SE	Hugoton
L2067077	MC HUGH PATRICK ET UX	THE ATLANTIC REFINING COMPANY	10/06/1937	10/287	FINNEY	KS	T215-R34W SEC 23: SW	Hugoton
L2069318	DAVIS C J C	VASTAR RESOURCES INC	04/03/1943	12/140	FINNEY	KS	T215-R34W SEC 26: NW	Hugoton
L2069382	WELDON HENRY B ET UX	THE ATLANTIC REFINING COMPANY	04/09/1943	12/145	FINNEY	KS	T215-R34W SEC 26: NW	Hugoton
L2067298	DUTTON E W ET UX	THE ATLANTIC REFINING COMPANY	10/20/1943	13/23	FINNEY	KS	T215-R34W SEC 26: NW	Hugoton
L2068521	CLO MAUNE CHARLIE ET UX	LANDOWNERS OIL ASSO	01/24/1933	7/360	FINNEY	KS	T215-R34W SEC 26: SW	Hugoton
L2072351	CLO FRANK R GOBLEMAN ET AL	M M HOURIGAN	11/06/1935	9/235	FINNEY	KS	T215-R34W SEC 27: SE	Hugoton
L2067581	FRANK R GOBLEMAN ET AL	M M HOURIGAN	11/06/1935	9/235	FINNEY	KS	T215-R34W SEC 27: SE T215-R34W SEC 34: NE	Hugoton
L2070356	PETERSON ELMER E ET AL	J R BOSWORTH	07/02/1945	15/32	FINNEY	KS	T215-R34W SEC 32: NW	Hugoton
L2072452	HUNT T S ET UX	M M HOURIGAN	11/13/1935	9/182	FINNEY	KS	T215-R34W SEC 33: N2	Hugoton
L2069705	LEWIS MADGE ET AL	THE ATLANTIC REFINING COMPANY	05/03/1945	14/549	FINNEY	KS	T215-R34W SEC 33: SW	Hugoton
L2066610	JONES MYRTLE A ET AL	THE ATLANTIC REFINING COMPANY	08/22/1945	15/89	FINNEY	KS	T215-R34W SEC 34: W2	Hugoton
L2048732	WILLIAM MAUNE	KANSAS NEBRASKA NATURAL GAS CO	02/19/1955	28/531, 30/599, 68/171	FINNEY	KS	T215-R34W SEC 36: SW, AS TO GAS RIGHTS ONLY	Hugoton
L2067966	HOEME HERMAN R ET AL	WOOLSEY PETROLEUM CORPORATION	11/30/1990	88/249	FINNEY	KS	T215-R34W SEC 4: SW	Hugoton
L2067967	HOEME HERMAN R ET AL	WOOLSEY PETROLEUM CORPORATION	11/30/1990	88/248	FINNEY	KS	T215-R34W SEC 5: SE	Hugoton
L2068082	C HAZEL DAVIS	WOOLSEY PETROLEUM CORPORATION	12/12/1990	88/584	FINNEY	KS	T215-R34W SEC 8: W2NE T215-R34W SEC 9: E2NE, N2SW	Hugoton
L2063439	BRETZ CAREY F A WIDOW	WOOLSEY PETROLEUM CORPORATION	01/03/1991	88/740	FINNEY	KS	T215-R34W SEC 9: NW	Hugoton
L2049243	WILLIAM D FOSTER ET AL	CARTER OIL COMPANY THE	08/07/1958	38/509, 35/511, 39/231, 58/319	FINNEY	KS	T225-R32W SEC 26: SW FROM 0 TO 3,000 FEET	Hugoton
L2048747	WALTER HENRY WINTER ET UX	CHAMPLIN REFINING COMPANY	08/01/1947	16/365, 171/68, 26/427, 51/437, 60/459	FINNEY	KS	T225-R32W SEC 29: NE, AS TO GAS RIGHTS ONLY	Hugoton
L2048748	ED HUGHES ET AL	CHAMPLIN REFINING COMPANY	09/25/1950	16/963, 171/68, 21/455, 25/656, 26/427, 273/460, 38/51, 41/135,	FINNEY	KS	T225-R32W SEC 29: W2, AS TO GAS RIGHTS ONLY	Hugoton
L2048710	C O DOWNING	W G HAUN	05/07/1951	225/716, 24/149	FINNEY	KS	T225-R32W SEC 30: NE	Hugoton
L2048749	MARGARET S LINN	CHAMPLIN REFINING COMPANY	08/08/1947	16/366, 171/68, 204/424, 25/656, 26/427, 280/380,	FINNEY	KS	T225-R32W SEC 30: SE, AS TO GAS RIGHTS ONLY	Hugoton
L2048711	B A SHAVER ET UX	O R REED	12/01/1947	17/23, 225/716	FINNEY	KS	T225-R32W SEC 30: SW	Hugoton
L2067975	B A SHAVER ET UX	O R REED	12/01/1947	17/23	FINNEY	KS	T225-R32W SEC 30: SW	Hugoton
L2050497	MARY ELEANOR KIRK ET VIR	NORTHERN NATURAL GAS COMPANY	06/08/1946	117/11,12, 14/258, 14/277, 15/437, 179/5056, 182/81,	FINNEY	KS	T225-R32W SEC 31: N2NE, NW, S2 S2NE T225-R32W SEC 6: NW	Hugoton

LEASE CODE	LESSOR	LESSEE	LEASE DATE	RECORDING INFO	COUNTY	STATE	LEGAL DESCRIPTION	Package
L2048750	JACK SHELL	CHAMPLIN REFINING COMPANY	02/09/1949	171/68, 19/20, 26/427, 60/459	FINNEY	KS	T225-R32W SEC 34: ALL	Hugoton
L2048690	R G GREATHOUSE AND VIOLA	O E BRADLEY	04/12/1948	17/205, 225/716	FINNEY	KS	T225-R32W SEC 7: ALL T225-R32W SEC 8: ALL	Hugoton
L2048734	JOHN BURGARDT SR ET UX	CHAMPLIN REFINING COMPANY	08/18/1950	21/343, 212/404, 26/427-430, 46/415, 60/459, 62/764, 68/171	FINNEY	KS	T225-R33W SEC 19: SE, AS TO GAS RIGHTS ONLY	Hugoton
L2048736	JENNIE M CLARK ET AL	J E O DONNELL	04/01/1944	13/247, 17/350, 230/336, 26/427-430, 60/459, 68/171	FINNEY	KS	T225-R33W SEC 20: SE, AS TO GAS RIGHTS ONLY	Hugoton
L2048735	JENNIE M CLARK ET AL	J E O DONNELL	04/01/1944	13/336, 13/344, 188/465, 26/427-430, 60/459, 68/171	FINNEY	KS	T225-R33W SEC 20: SW, AS TO GAS RIGHTS ONLY	Hugoton
L2048737	HELEN A KEIG ET AL	H M GILLESPIE ET AL	12/10/1947	17/21, 26/427, 60/459, 68/171	FINNEY	KS	T225-R33W SEC 27: SW, AS TO GAS RIGHTS ONLY	Hugoton
L2048738	GEORGE L SOOBY ET UX	H M GILLESPIE ET AL	01/28/1948	17/8, 26/427-430, 60/459, 68/171	FINNEY	KS	T225-R33W SEC 27: W2 NW, AS TO GAS RIGHTS ONLY	Hugoton
L2048739	EVA B SHARER	CITIES SERVICE OIL COMPANY	08/27/1943	12/560, 20/67, 221/446, 255/120, 26/427, 60/459, 68/171	FINNEY	KS	T225-R33W SEC 29: NE FROM BOTTOM CHASE TO BOTTOM COUNCIL GROVE FROM 0 TO 3,400 FEET FROM TOP SURFACE TO BOTTOM CHASE	Hugoton
L2048740	EMMA K BULGER	D L CAMPBELL	06/15/1944	14/337, 14/360, 144/117, 195/247, 195/576, 224/613	FINNEY	KS	T225-R33W SEC 29: SW, AS TO GAS RIGHTS ONLY, FROM THE SURFACE OF THE EARTH DOWN TO THE BASE OF THE FLORENCE FLINT FORMATION.	Hugoton
L2048743	THE GARDEN CITY COMPANY	PANHANDLE EASTERN PIPE LINE CO	06/24/1953	171/68, 27/546, 28/589, 60/459	FINNEY	KS	T225-R33W SEC 30: NW, AS TO GAS RIGHTS ONLY, FROM THE SURFACE OF THE EARTH DOWN TO THE BASE OF THE LOWER FORT RILEY FORMATION, 2800'	Hugoton
L2048741	MARIETTA A MARIS	SKELLY OIL COMPANY	07/03/1953	28/350, 54/641, 59/350, 60/459, 68/171	FINNEY	KS	T225-R33W SEC 30: N2SE	Hugoton
L2048742	THE GARDEN CITY COMPANY	J E O DONNELL	07/03/1944	13/453, 13/463, 171/68, 26/427, 60/450	FINNEY	KS	T225-R33W SEC 30: SWS2SE, AS TO GAS RIGHTS ONLY	Hugoton
L2048751	C M MCALLISTER ET UX	CITIES SERVICE OIL COMPANY	08/30/1943	12/594, 171/68, 195/614, 20/108, 249/197, 249/238	FINNEY	KS	T225-R33W SEC 32: NW, AS TO GAS RIGHTS ONLY, FROM THE SURFACE OF THE EARTH DOWN TO AND INCLUDING 3,400'	Hugoton
L2048753	MERTIE M FROMONG	J E O DONNELL	02/01/1944	13/100, 198/528, 200/499, 200/501, 28/61	FINNEY	KS	T225-R33W SEC 32: E2, AS TO GAS RIGHTS ONLY	Hugoton
L2048752	FRANK H BUTLER ET UX	J E O DONNELL	05/01/1944	13/440, 13/465, 157/126, 171/68, 26/427, 60/459	FINNEY	KS	T225-R33W SEC 32: SW, AS TO GAS RIGHTS ONLY	Hugoton
L2048713	GEORGE H HAHN ET UX	O R REED	12/01/1947	16/576, 225/716	FINNEY	KS	T225-R33W SEC 36: NE	Hugoton
L2048712	GEORGE H HAHN ET UX	O R REED	12/01/1947	17/10, 225/716	FINNEY	KS	T225-R33W SEC 36: SE	Hugoton
L2070223	BLAINE W WILLIAMS	KANSAS NEBRASKA NATURAL GAS CO	06/17/1953	27/543	FINNEY	KS	T225-R34W SEC 11: N2NW T225-R34W SEC 2: S2SW	Hugoton
L2065493	BLAINE W WILLIAMS ET AL	KANSAS NEBRASKA NATURAL GAS CO	06/17/1953	28/218	FINNEY	KS	T225-R34W SEC 11: S2	Hugoton
L2048761	BLAINE W WILLIAMS ET AL	KANSAS NEBRASKA NATURAL GAS CO	06/17/1953	13/368, 26/427, 28/218, 28/322, 60/459, 68/171, 9/256	FINNEY	KS	T225-R34W SEC 11: S2, AS TO GAS RIGHTS ONLY	Hugoton
L2048762	ARTHUR E COOK AND KATHERINE	KANSAS NEBRASKA NATURAL GAS CO	06/19/1952	26/427, 27/53, 60/459, 68/171	FINNEY	KS	T225-R34W SEC 15 E2NW, AS TO GAS RIGHTS ONLY FROM THE SURFACE OF THE EARTH DOWN TO 3,400'	Hugoton
L2070231	ARTHUR E COOK AND KATHERINE	KANSAS NEBRASKA NATURAL GAS CO	06/19/1952	27/53	FINNEY	KS	T225-R34W SEC 15: E2 T225-R34W SEC 15: NW	Hugoton
L2048744	KENNETH E SENTNEY AND MERCEDES	GULF OIL CORPORATION	07/07/1947	16/335, 171/68, 230/25, 28/532, 60/459	FINNEY	KS	T225-R34W SEC 15: SW AS TO GAS RIGHTS ONLY	Hugoton
L2064097	WHEAT J A ET UX	J D LONG	02/26/1944	13/175	FINNEY	KS	T225-R34W SEC 17: NE	Hugoton
L2066596	SHELL G W	CITIES SERVICE OIL COMPANY	08/20/1943	12/552	FINNEY	KS	T225-R34W SEC 17: NW	Hugoton
L2065447	TYRRELL MARY F ET VIR	RALPH J RHYNALDS	06/10/1944	13/465	FINNEY	KS	T225-R34W SEC 17: SE	Hugoton
L2065655	SUDAN INTERIOR MISSION INC	WARREN PETROLEUM CORPORATION	07/07/1949	20/193	FINNEY	KS	T225-R34W SEC 17: SW	Hugoton
L2064053	BURG GEORGE F	J D LONG	02/22/1944	13/145	FINNEY	KS	T225-R34W SEC 18: E2SW, LOT 3, LOT 4	Hugoton
L2065875	FOSTER BERTHA M ET AL	J D LONG	07/17/1944	14/110	FINNEY	KS	T225-R34W SEC 18: NE	Hugoton

LEASE CODE	LESSOR	LESSEE	LEASE DATE	RECORDING INFO	COUNTY	STATE	LEGAL DESCRIPTION	Package
L2069511	MAGNOLIA PETROLEUM	WARREN PETROLEUM CORPORATION	04/17/1951	23/101	FINNEY	KS	T225-R34W SEC 18: NE	Hugoton
L2068902	HILL S JOSEPHINE	J D LONG	02/26/1944	13/168	FINNEY	KS	T225-R34W SEC 18: NW	Hugoton
L2072701	BOSWORTH J R	CHAMPLIN REFINING COMPANY	11/29/1950	21/487	FINNEY	KS	T225-R34W SEC 18: SE	Hugoton
L2071372	WM EASTON HUTCHINSON	CITIES SERVICE OIL COMPANY	08/24/1943	12/596	FINNEY	KS	T225-R34W SEC 19: E2SW T225-R34W SEC 19: W2SE	Hugoton
L2068118	WHITNEY MARY CATHERINE ET AL	THE SHALLOW WATER REFININGCOMPANY	12/15/1950	15/169, 21/527	FINNEY	KS	T225-R34W SEC 2: NW	Hugoton
L2048754	BLAINE W WILLIAMS	KANSAS NEBRASKA NATURAL GAS CO	06/17/1953	27/543, 60/459, 68/171, 9/256	FINNEY	KS	T225-R34W SEC 2: S2SW SEC 11: N2NW	Hugoton
L2064052	BURG GEORGE F	J D LONG	02/22/1944	13/146	FINNEY	KS	T225-R34W SEC 20: E2NE T225-R34W SEC 20: E2NW T225-R34W SEC 20: W2NE	Hugoton
L2072207	BARRETT EMELINE ET VIR	WARREN PETROLEUM CORPORATION	10/28/1947	16/577	FINNEY	KS	T225-R34W SEC 20: E2SE	Hugoton
L2069326	BARRETT EMELINE ET VIR	R J RHYNALDS	04/04/1944	13/269	FINNEY	KS	T225-R34W SEC 20: SW	Hugoton
L2068962	LOOMIS H W ET UX	J D LONG	03/04/1944	13/182	FINNEY	KS	T225-R34W SEC 20: W2SE	Hugoton
L2069301	ANDREW STONE HARTNETT ET AL	R J RHYNALDS	04/01/1944	13/468	FINNEY	KS	T225-R34W SEC 21: N2	Hugoton
L2064201	BROCK JOHN L ET AL	R J RHYNALDS	03/07/1944	13/360	FINNEY	KS	T225-R34W SEC 21: S2	Hugoton
L2048763	SISTERS OF HOLY CROSS INC	WM F PIELTICKER	09/15/1973	26/427, 29/840, 4/474, 4/681, 4/99, 60/459, 68/171	FINNEY	KS	T225-R34W SEC 23: ALL	Hugoton
L2068638	ANDERSON MAE	DENHAM JOE E	02/03/1947	16/108	FINNEY	KS	T225-R34W SEC 26: NE	Hugoton
L2063798	ANDERSON MAE	DENHAM JOE E	02/03/1947	16/113	FINNEY	KS	T225-R34W SEC 26: NW	Hugoton
L2068639	ANDERSON MAE	DENHAM JOE E	02/03/1947	16/114	FINNEY	KS	T225-R34W SEC 26: SE	Hugoton
L2063809	MILLER TRESMON ET UX	DENHAM JOE E	02/04/1947	16/107	FINNEY	KS	T225-R34W SEC 26: SW	Hugoton
L2049224	MAE ANDERSON	R J RHYNALDS	02/28/1944	OG13/152	FINNEY	KS	T225-R34W SEC 28: E2NE T225-R34W SEC 28: W2NE	Hugoton
L2068907	ANDERSON MAE	R J RHYNALDS	02/28/1944	13/152	FINNEY	KS	T225-R34W SEC 28: E2NE T225-R34W SEC 28: W2NE	Hugoton
L2064110	MAE ANDERSON	R J RHYNALDS	02/28/1944	13/152	FINNEY	KS	T225-R34W SEC 28: E2NE, W2NE	Hugoton
L2064108	ANDERSON MAE	R J RHYNALDS	02/28/1944	13/161	FINNEY	KS	T225-R34W SEC 28: E2SE T225-R34W SEC 28: W2SE	Hugoton
L2049227	MAE ANDERSON	R J RHYNALDS	02/28/1944	OG13/161	FINNEY	KS	T225-R34W SEC 28: E2SE T225-R34W SEC 28: W2SE	Hugoton
L2068912	MAE ANDERSON	R J RHYNALDS	02/28/1944	13/161	FINNEY	KS	T225-R34W SEC 28: E2SE, W2SE	Hugoton
L2068908	ANDERSON MAE	R J RHYNALDS	02/28/1944	13/160	FINNEY	KS	T225-R34W SEC 28: E2SW T225-R34W SEC 28: W2SW	Hugoton
L2049226	MAE ANDERSON	R J RHYNALDS	02/28/1944	OG13/160	FINNEY	KS	T225-R34W SEC 28: E2SW T225-R34W SEC 28: W2SW	Hugoton
L2068911	MAE ANDERSON	R J RHYNALDS	02/28/1944	13/160	FINNEY	KS	T225-R34W SEC 28: E2SW, W2SW	Hugoton
L2049225	MAE ANDERSON	R J RHYNALDS	02/28/1944	OG13/151	FINNEY	KS	T225-R34W SEC 28: NW	Hugoton
L2064111	MAE ANDERSON	R J RHYNALDS	02/28/1944	13/151	FINNEY	KS	T225-R34W SEC 28: NW	Hugoton
L2068909	ANDERSON MAE	R J RHYNALDS	02/28/1944	13/151	FINNEY	KS	T225-R34W SEC 28: NW	Hugoton

LEASE CODE	LESSOR	LESSEE	LEASE DATE	RECORDING INFO	COUNTY	STATE	LEGAL DESCRIPTION	Package
L2064292	SCHAEFFER CHARLES J ET UX	R J RHNALDS	03/15/1944	13/202	FINNEY	KS	T225-R34W SEC 29: E2	Hugoton
L2068884	FORNEY G H ET UX	J D LONG	02/24/1944	13/164	FINNEY	KS	T225-R34W SEC 29: E2NW T225-R34W SEC 29: W2NW	Hugoton
L2064631	OLTMANN ONTJE A ET UX	R J RHNALDS	04/10/1944	13/350	FINNEY	KS	T225-R34W SEC 29: SW	Hugoton
L2069812	BOSWORTH J R	THE SHALLOW WATER REFININGCOMPANY	05/12/1950	21/44	FINNEY	KS	T225-R34W SEC 3: NE	Hugoton
L2067656	MCCANLES NETTIE M ET AL	THE ATLANTIC REFINING COMPANY	11/09/1945	15/51	FINNEY	KS	T225-R34W SEC 3: NW	Hugoton
L2048755	HENRY B WELDON ET AL	KANSAS NEBRASKA NATURAL GAS CO	05/12/1956	228/345, 33/123	FINNEY	KS	T225-R34W SEC 3: SE, AS TO GAS RIGHTS ONLY	Hugoton
L2064113	MCCOY LESTER	J D LONG	02/28/1944	13/196	FINNEY	KS	T225-R34W SEC 31: E2SW, LOT 3, LOT 4	Hugoton
L2066805	CHARLES D AND BARBARA M CREW FAMILYTRUS	DEVON ENERGY PRODUCTION COMPANYLP	09/05/2007	281/650	FINNEY	KS	T225-R34W SEC 31: NE	Hugoton
L2066804	CAROL K PIERCE ET VIR	DEVON ENERGY PRODUCTION COMPANYLP	09/05/2007	281/652	FINNEY	KS	T225-R34W SEC 31: NE	Hugoton
L2068916	E M COOK ET AL	WARREN PETROLEUM CORPORATION	02/28/1948	17/123	FINNEY	KS	T225-R34W SEC 31: NE	Hugoton
L2066587	FOSTER W H ET UX	THE ATLANTIC REFINING COMPANY	08/19/1939	11/68	FINNEY	KS	T225-R34W SEC 31: NW	Hugoton
L2066588	FOSTER W H ET UX	THE ATLANTIC REFINING COMPANY	08/19/1939	11/68	FINNEY	KS	T225-R34W SEC 31: NW	Hugoton
L2064473	SMITH CHRISTINA D ET VIR	R J RHYNALDS	03/29/1944	13/394	FINNEY	KS	T225-R34W SEC 31: SE	Hugoton
L2068913	STRONG WARREN	J D LONG	02/28/1944	13/178	FINNEY	KS	T225-R34W SEC 32: N2	Hugoton
L2068910	DICK FRANK L ET UX	J D LONG	02/28/1944	13/184	FINNEY	KS	T225-R34W SEC 32: S2	Hugoton
L2064558	VOLLIMERS MARGARET ET AL	R J RHYNALDS	04/04/1944	13/395	FINNEY	KS	T225-R34W SEC 33: E2NW T225-R34W SEC 33: E2SE T225-R34W SEC 33: W2NW	Hugoton
L2064543	HOPE PAULINE S ET AL	R J RHYNALDS	04/03/1944	13/364	FINNEY	KS	T225-R34W SEC 33: E2SW T225-R34W SEC 33: W2SW	Hugoton
L2065127	MAGNOLIA PETROLEUM COMPANY	WARREN PETROLEUM CORPORATION	05/15/1950	21/111	FINNEY	KS	T225-R34W SEC 33: E2SW T225-R34W SEC 33: W2SW	Hugoton
L2068658	HARTMAN BESS ET AL	DENHAM JOE E	02/05/1947	16/143	FINNEY	KS	T225-R34W SEC 35: NE	Hugoton
L2072173	ULRICH WILBER J ET UX	REED O R	10/25/1947	16/449	FINNEY	KS	T225-R34W SEC 36: NE	Hugoton
L2069691	MEEKER HELEN M ET VIR	REED O R	05/01/1947	16/252	FINNEY	KS	T225-R34W SEC 36: NW	Hugoton
L2065057	CARTER AUDREY L ET AL	REED O R	05/10/1947	16/337	FINNEY	KS	T225-R34W SEC 36: SE	Hugoton
L2048757	ELMER F BARLOW ET UX	CHAMPLIN REFINING COMPANY	09/09/1950	21/531, 219/625, 226/437, 232/578, 26/427, 60/459, 68/171	FINNEY	KS	T225-R34W SEC 5: LOTS 3 & 4 S2 NW SW, AS TO GAS RIGHTS ONLY	Hugoton
L2048758	MERLE L BARLOW ET UX	CHAMPLIN REFINING COMPANY	09/09/1950	21/530, 219/625, 226/437, 232/578, 26/427, 60/459, 68/171	FINNEY	KS	T225-R34W SEC 5: LOTS 3 & 4, S2NW, AS TO GAS RIGHTS ONLY	Hugoton
L2048756	LOUIS C MCDANIEL ET UX	CHAMPLIN REFINING COMPANY	09/09/1950	21/529, 219/625, 226/437, 232/578, 26/427, 60/459, 68/171	FINNEY	KS	T225-R34W SEC 5: SW, AS TO GAS RIGHTS ONLY	Hugoton
L2048760	D ANNA SPEER	CITIES SERVICE OIL COMPANY	09/18/1943	12/620, 204/60, 26/427, 26/446, 28/193, 60/459, 68/171	FINNEY	KS	T225-R34W SEC 6: NE, AS TO GAS RIGHTS ONLY FROM THE SURFACE OF THE EARTH DOWN TO AND INCLUDING 2,759'	Hugoton
L2048759	WAYNE M CAMPBELL ET UX	CHAMPLIN REFINING COMPANY	07/30/1949	1/1, 258/407, 26/427, 60/459, 68/171	FINNEY	KS	T225-R34W SEC 6: LOTS 3, 4, 5 & SENW (AKA NW), AS TO GAS RIGHTS ONLY	Hugoton
L2049242	D ANNA SPEER	CITIES SERVICE OIL COMPANY	09/18/1943	12/620, 19/98, 26/446, 28/124	FINNEY	KS	T225-R34W SEC 6: NE	Hugoton
L2066149	BRINLEY ALLEN ET UX	JOE B NATHAN	08/01/1943	13/32	FINNEY	KS	T225-R34W SEC 8: SE	Hugoton

LEASE CODE	LESSOR	LESSEE	LEASE DATE	RECORDING INFO	COUNTY	STATE	LEGAL DESCRIPTION	Package
L2070937	PETERSON FRED ET UX	J D LONG	08/02/1944	14/109	FINNEY	KS	T225-R34W SEC 9: NE	Hugoton
L2065886	LOOMIS F J ET AL	J D LONG	07/18/1944	13/559	FINNEY	KS	T225-R34W SEC 9: NW	Hugoton
L2064671	COOK A E ET AL	WARREN PETROLEUM CORPORATION	04/12/1951	23/523	FINNEY	KS	T225-R34W SEC 9: SW	Hugoton
L2794566	H M GILLESPIE	M C BLUHM	06/04/1951	23/257	FINNEY	KS	T235-R31W SEC 34: SE/4, SURFACE TO 100' BELOW BASE OF COUNCIL GROVE	Hugoton
L2051421	LEO A MCANARNEY ET UX	SKELLY OIL COMPANY	10/25/1952	27/27	FINNEY	KS	T235-R31W SEC 19: SE	Hugoton
L2065670	MARTIN FRANCIS M ET UX	REED O R	07/09/1951	23/614	FINNEY	KS	T235-R31W SEC 30: ALL	Hugoton
L2064453	BAKER MARY J ET VIR	WM C BOYLE	03/27/1957	35/54	FINNEY	KS	T235-R31W SEC 30: NW	Hugoton
L2067980	CHAMBERLAIN NINA O ET VIR	CRANE JOHN T	12/01/1948	18/502	FINNEY	KS	T235-R32W SEC 11: NE	Hugoton
L2072730	BOYD DORIS ET VIR	CRANE JOHN T	12/01/1948	18/496	FINNEY	KS	T235-R32W SEC 11: SE	Hugoton
L2064866	FRAZIER NINA O ET AL	REED O R	04/23/1947	16/246	FINNEY	KS	T235-R32W SEC 11: W2	Hugoton
L2051420	MARION LYNN RUSSELL ET UX	O E BRADLEY	04/14/1948	17/193, 610/60	FINNEY	KS	T235-R32W SEC 12: SE, W2 T235-R32W SEC 13: N2	Hugoton
L2051417	JOHN S BOYD ET AL	SKELLY OIL COMPANY	10/15/1952	27/18, 60/610	FINNEY	KS	T235-R32W SEC 13: E2SW, SE	Hugoton
L2051418	ELZYRA HOSKINSON	LESTER WILKONSON	09/14/1956	33/490, 60/610	FINNEY	KS	T235-R32W SEC 13: W2SW	Hugoton
L2051419	ERMA HILEMAN ET AL	LESTER WILKONSON	11/08/1956	33/526, 60/610	FINNEY	KS	T235-R32W SEC 13: W2SW	Hugoton
L2066576	WELLMAN EDWARD C ET UX	DENHAM JOE E	08/18/1944	14/264	FINNEY	KS	T235-R32W SEC 17: ALL	Hugoton
L2068386	BOARD OF COUNTY COMMISSIONERS	STANOUNID OIL AND GAS COMPANY	01/13/1956	32/114	FINNEY	KS	T235-R32W SEC 17: ALL	Hugoton
L2066312	VON SEGGERN J H ET UX	DENHAM JOE E	08/05/1944	14/231	FINNEY	KS	T235-R32W SEC 17: ALL T235-R32W SEC 20: ALL	Hugoton
L2066253	KERFOOT ELSIE V ET AL	DENHAM JOE E	08/04/1944	14/265	FINNEY	KS	T235-R32W SEC 17: SE T235-R32W SEC 30: SE	Hugoton
L2071526	FLORA A MEREDITH ESTATE	DENHAM JOE E	09/02/1944	14/221	FINNEY	KS	T235-R32W SEC 18: NE	Hugoton
L2066579	ELLIS J HAHN ET UX	CHAMPLIN REFINING COMPANY	08/18/1950	21/344	FINNEY	KS	T235-R32W SEC 18: SE	Hugoton
L2048764	ELLIS J HAHN ET UX	CHAMPLIN REFINING COMPANY	08/18/1950	21/344, 26/427, 60/459, 68/171	FINNEY	KS	T235-R32W SEC 18: SE, AS TO GAS RIGHTS ONLY	Hugoton
L2071024	HAYS PAUL F ET UX	DENHAM JOE E	08/05/1944	14/174	FINNEY	KS	T235-R32W SEC 18: W2	Hugoton
L2071022	FRAZIER CLARENCE E ET UX	DENHAM JOE E	08/05/1944	13/596	FINNEY	KS	T235-R32W SEC 19: E2	Hugoton
L2071031	THOMAS BELLE WOODARD ET AL	DENHAM JOE E	08/05/1944	14/399	FINNEY	KS	T235-R32W SEC 19: N2NW	Hugoton
L2070988	MARMON ROSCOE R ET AL	DENHAM JOE E	08/04/1944	13/628	FINNEY	KS	T235-R32W SEC 19: S2NW	Hugoton
L2066304	HAWK HUGH R ET UX	DENHAM JOE E	08/05/1944	13/595	FINNEY	KS	T235-R32W SEC 19: SW	Hugoton
L2071134	GEARHART JAMES ET AL	DENHAM JOE E	08/12/1944	59/91, 59/80, 59/93, 14/58	FINNEY	KS	T235-R32W SEC 20: NE, S2, S2NW	Hugoton
L2071525	DAVID A BARTLETT TRUST	STANOUNID OIL AND GAS COMPANY	09/02/1944	14/70	FINNEY	KS	T235-R32W SEC 21: E2	Hugoton
L2071025	HOSKINSON HERVE N ET UX	DENHAM JOE E	08/05/1944	13/618	FINNEY	KS	T235-R32W SEC 21: NW	Hugoton

LEASE CODE	LESSOR	LESSEE	LEASE DATE	RECORDING INFO	COUNTY	STATE	LEGAL DESCRIPTION	Package
L2066246	HAYDEN JAMES	DENHAM JOE E	08/04/1944	13/622	FINNEY	KS	T235-R32W SEC 26: E2	Hugoton
L2066308	MILLER ANNA C ET VIR	DENHAM JOE E	08/05/1944	14/13	FINNEY	KS	T235-R32W SEC 26: NW	Hugoton
L2070979	GOSS WALTER M ET UX	DENHAM JOE E	08/04/1944	13/626	FINNEY	KS	T235-R32W SEC 26: SW	Hugoton
L2066311	STRASSER ANTHONY J	DENHAM JOE E	08/05/1944	14/162	FINNEY	KS	T235-R32W SEC 28: N2	Hugoton
L2066748	CONGDON ORVILLE G ET UX	DENHAM JOE E	09/01/1944	14/69	FINNEY	KS	T235-R32W SEC 28: S2	Hugoton
L2070711	SCHOOL DISTRICT #87	STANOUND OIL AND GAS COMPANY	07/22/1955	32/86	FINNEY	KS	T235-R32W SEC 29: ALL	Hugoton
L2066371	PEARCE MARION R ET UX	DENHAM JOE E	08/09/1944	13/598	FINNEY	KS	T235-R32W SEC 29: E2SW, SWSW	Hugoton
L2066307	MAI J H ET UX	DENHAM JOE E	08/05/1944	13/601	FINNEY	KS	T235-R32W SEC 29: NE	Hugoton
L2071310	CONTINENTAL ASSURANCE COMPANY	DENHAM JOE E	08/18/1944	14/233	FINNEY	KS	T235-R32W SEC 29: NW	Hugoton
L2070961	WALL LEONARD G	DENHAM JOE E	08/03/1944	14/141	FINNEY	KS	T235-R32W SEC 29: NWSW	Hugoton
L2070953	GOSS DENNIS E UX	DENHAM JOE E	08/03/1944	13/500	FINNEY	KS	T235-R32W SEC 29: SE	Hugoton
L2066302	GILLAN HENRY C ET UX	DENHAM JOE E	08/05/1944	14/189	FINNEY	KS	T235-R32W SEC 30: NE	Hugoton
L2071023	GILLAN D K ET UX	DENHAM JOE E	08/05/1944	14/161	FINNEY	KS	T235-R32W SEC 30: NESW, LOT 3	Hugoton
L2066303	GILLEN DELLA ET VIR	DENHAM JOE E	08/05/1944	13/599	FINNEY	KS	T235-R32W SEC 30: NW	Hugoton
L2066590	BEBERMEYER O F ET UX	DENHAM JOE E	08/19/1944	14/151	FINNEY	KS	T235-R32W SEC 30: SESW, LOT 4	Hugoton
L2066363	JONES ORVILLE O ET AL	DENHAM JOE E	08/09/1944	14/398	FINNEY	KS	T235-R32W SEC 31: E2SW	Hugoton
L2066463	FOSTER ALICE M	DENHAM JOE E	08/15/1944	14/183	FINNEY	KS	T235-R32W SEC 31: LOT 3, LOT 4	Hugoton
L2066364	JONES R M ET UX	DENHAM JOE E	08/09/1944	13/641	FINNEY	KS	T235-R32W SEC 31: NE	Hugoton
L2067832	DANNER C A ET UX	DENHAM JOE E	11/20/1944	14/343	FINNEY	KS	T235-R32W SEC 31: NW	Hugoton
L2066602	FANT W H ET AL	DENHAM JOE E	08/21/1944	14/11	FINNEY	KS	T235-R32W SEC 31: SE	Hugoton
L2066306	JARMER CYRIL L ET UX	DENHAM JOE E	08/05/1944	14/57	FINNEY	KS	T235-R32W SEC 32: ALL	Hugoton
L2071129	GOSS DENNIS C ET UX	STANOUND OIL AND GAS COMPANY	08/11/1954	30/69	FINNEY	KS	T235-R32W SEC 32: ALL	Hugoton
L2071122	GOSS ERNEST M	STANOUND OIL AND GAS COMPANY	08/10/1954	30/159	FINNEY	KS	T235-R32W SEC 32: ALL	Hugoton
L2071027	JONES R M ET UX	DENHAM JOE E	08/05/1944	13/639	FINNEY	KS	T235-R32W SEC 32: E2SE	Hugoton
L2070952	GOSS DENNIS ET AL	DENHAM JOE E	08/03/1944	14/177	FINNEY	KS	T235-R32W SEC 32: N2SW	Hugoton
L2071915	THE FEDERAL LAND BANK OF WICHITA	DENHAM JOE E	10/12/1944	14/315	FINNEY	KS	T235-R32W SEC 32: NE T235-R32W SEC 33: NW	Hugoton
L2071026	JARMER CYRIL L ET UX	DENHAM JOE E	08/05/1944	14/178	FINNEY	KS	T235-R32W SEC 32: NWSE	Hugoton
L2066262	NEELY S W	DENHAM JOE E	08/04/1944	13/600	FINNEY	KS	T235-R32W SEC 33: E2SE, NE	Hugoton
L2051416	DONALD J MCFERREN ET AL	CLYDE BEYMER JR	05/26/1952	25/243	FINNEY	KS	T235-R32W SEC 33: SW, W2SE	Hugoton

LEASE CODE	LESSOR	LESSEE	LEASE DATE	RECORDING INFO	COUNTY	STATE	LEGAL DESCRIPTION	Package
L2071138	RUSSELL MARION ET UX	DENHAM JOE E	08/12/1944	13/666	FINNEY	KS	T235-R32W SEC 3S: NE	Hugoton
L2071139	RUSSELL MARION ET UX	DENHAM JOE E	08/12/1944	13/667	FINNEY	KS	T235-R32W SEC 3S: NW	Hugoton
L2066407	RUSSELL MARION ET UX	DENHAM JOE E	08/12/1944	13/665	FINNEY	KS	T235-R32W SEC 3S: SE	Hugoton
L2071140	RUSSELL MARION ET UX	DENHAM JOE E	08/12/1944	13/659	FINNEY	KS	T235-R32W SEC 3S: SW	Hugoton
L2069867	FRANK MCCLURE ETUX	FJ SEARIGHT	05/18/1951	23/21	FINNEY	KS	T235-R32W SEC 36: NW	Hugoton
L2048717	GRACE RATLIFF ET AL	RUSSELL W TAYLOR	04/05/1955	225/716, 31/194	FINNEY	KS	T235-R32W SEC 6: NE	Hugoton
L2048718	HAROLD N HOBART JR ET AL	RUSSELL W TAYLOR	04/06/1955	225/716, 31/264	FINNEY	KS	T235-R32W SEC 6: NE	Hugoton
L2048714	LENA METZ ET AL	O R REED	07/11/1947	16/326, 225/716	FINNEY	KS	T235-R32W SEC 6: SE	Hugoton
L2048715	OCCIDENTAL LIFE INSURANCE	JOE E DENHAM	09/20/1944	14/281, 225/716	FINNEY	KS	T235-R32W SEC 6: SW	Hugoton
L2048716	GEORGE H HAHN ATTORNEY	JOE E DENHAM	08/07/1944	14/263, 225/716	FINNEY	KS	T235-R32W SEC 6: SW	Hugoton
L2066332	HAHN WENDELL J	DENHAM JOE E	08/07/1944	14/263	FINNEY	KS	T235-R32W SEC 6: SW T235-R32W SEC 7: W2	Hugoton
L2071698	OCCIDENTAL LIFE INSURANCE COMPANY	DENHAM JOE E	09/20/1944	14/281	FINNEY	KS	T235-R32W SEC 6: SW T235-R32W SEC 7: W2	Hugoton
L2066305	JACKSON KATHARINE R ET AL	DENHAM JOE E	08/05/1944	14/171	FINNEY	KS	T235-R32W SEC 7: E2	Hugoton
L2066239	BERGKAMP G H ET UX	DENHAM JOE E	08/04/1944	14/12	FINNEY	KS	T235-R32W SEC 8: SE	Hugoton
L2072729	ACKLEY R J ET AL	REED O R	12/01/1947	16/575 11493	FINNEY	KS	T235-R33W SEC 1: NE	Hugoton
L2065781	CHALFONT C M ET VIR	DENHAM JOE E	07/14/1943	12/394	FINNEY	KS	T235-R33W SEC 1: SE	Hugoton
L2071728	THE FEDERAL LAND BANK OF WICHITA	DENHAM JOE E	09/23/1943	12/618	FINNEY	KS	T235-R33W SEC 1: W2	Hugoton
L2065770	WOLFKILL M O ET UX	DENHAM JOE E	07/13/1943	12/507	FINNEY	KS	T235-R33W SEC 10: E2	Hugoton
L2065732	WHEELER W A ET UX	DENHAM JOE E	07/12/1943	12/448	FINNEY	KS	T235-R33W SEC 10: W2	Hugoton
L2070370	ATCHESON TOPEKA & SANTA FE RR COMP	NORTHERN PUMP COMPANY	07/03/1953	28/70	FINNEY	KS	T235-R33W SEC 11: ALL	Hugoton
L2072995	WOLFKILL M W ET UX	NORTHERN PUMP COMPANY	12/30/1952	26/353 63760	FINNEY	KS	T235-R33W SEC 11: N2NW	Hugoton
L2070533	STEWART CLAUDE D ET UX	DENHAM JOE E	07/14/1943	12/611	FINNEY	KS	T235-R33W SEC 11: NE	Hugoton
L2065984	MCKEY ELLA	DENHAM JOE E	07/24/1943	12/513	FINNEY	KS	T235-R33W SEC 11: S2, S2NW T235-R33W SEC 14: NE	Hugoton
L2065836	FRIESEN JOHN S ET AL	DENHAM JOE E	07/16/1943	13/36	FINNEY	KS	T235-R33W SEC 12: ALL T235-R33W SEC 13: N2, SW	Hugoton
L2065751	HISEY WILLIAM F ET UX	DENHAM JOE E	07/13/1943	12/465	FINNEY	KS	T235-R33W SEC 13: SE T235-R33W SEC 24: S2NW	Hugoton
L2065579	RUDOLPH ESMOND F ET AL	DENHAM JOE E	07/01/1943	12/468	FINNEY	KS	T235-R33W SEC 15: E2	Hugoton
L2066393	HOLDEN ELIZABETH HYDE	DENHAM JOE E	08/11/1943	12/631	FINNEY	KS	T235-R33W SEC 15: W2	Hugoton
L2064798	BORGMAN E T ET UX	DENHAM JOE E	04/20/1943	12/208	FINNEY	KS	T235-R33W SEC 17: NE	Hugoton
L2069426	THE GARDEN CITY COMPANY	DENHAM JOE E	04/12/1943	12/144	FINNEY	KS	T235-R33W SEC 17: NW, SW T235-R33W SEC 18: S2 T235-R33W SEC 19: N2, S2	Hugoton

LEASE CODE	LESSOR	LESSEE	LEASE DATE	RECORDING INFO	COUNTY	STATE	LEGAL DESCRIPTION	Package
L206552	NORQUIST LESLIE O ET AL	ODONNELL J E	06/26/1943	12/461	FINNEY	KS	T235-R33W SEC 18: NE	Hugoton
L2064836	DOUTHIT SARAH I	DENHAM JOE E	04/22/1943	12/170	FINNEY	KS	T235-R33W SEC 18: NW	Hugoton
L2064795	ANDERSON RICHARD ET UX	ODONNELL J E	04/20/1943	12/327	FINNEY	KS	T235-R33W SEC 20: E2SENW	Hugoton
L2069544	EWING PAULINE	ODONNELL J E	04/20/1943	12/325	FINNEY	KS	T235-R33W SEC 20: E2SWNW	Hugoton
L2069647	BAIER VAL G ET UX	CRENSHAW C L	04/27/1943	12/302	FINNEY	KS	T235-R33W SEC 20: N2NW	Hugoton
L2064800	DENNIE ROSCOE ET UX	ODONNELL J E	04/20/1943	12/328	FINNEY	KS	T235-R33W SEC 20: W2SENW	Hugoton
L2064804	FOWLSTON C J ET UX	ODONNELL J E	04/20/1943	12/326	FINNEY	KS	T235-R33W SEC 20: W2SWNW	Hugoton
L2069269	WARNER MASON	STANOLIND OIL AND GAS COMPANY	03/30/1944	13/403	FINNEY	KS	T235-R33W SEC 21: NE	Hugoton
L2070974	TOWLES ORION H ET UX	DENHAM JOE E	08/04/1943	12/542	FINNEY	KS	T235-R33W SEC 21: NW	Hugoton
L2069450	JOHNSON A J ET UX	DENHAM JOE E	04/13/1943	12/153	FINNEY	KS	T235-R33W SEC 21: S2	Hugoton
L2070552	JOHNSON A J ET UX	DENHAM JOE E	07/15/1943	12/399	FINNEY	KS	T235-R33W SEC 22: NE	Hugoton
L2066121	TINDALL ALICE H	DENHAM JOE E	07/31/1943	12/529	FINNEY	KS	T235-R33W SEC 22: NW	Hugoton
L2070604	ELLSWORTH ZOE I ET AL	DENHAM JOE E	07/17/1943	12/434	FINNEY	KS	T235-R33W SEC 22: SE	Hugoton
L2065985	REWERTS ETHEL ET AL	DENHAM JOE E	07/24/1943	12/505	FINNEY	KS	T235-R33W SEC 22: SW	Hugoton
L2065697	BLACKWOOD C J ET UX	DENHAM JOE E	07/12/1943	12/383	FINNEY	KS	T235-R33W SEC 23: E2SE	Hugoton
L2070511	SCHWEER HENRY C ET UX	DENHAM JOE E	07/13/1943	12/414	FINNEY	KS	T235-R33W SEC 23: NE T235-R33W SEC 27: W2SW	Hugoton
L2070722	SIMONDS MARY T	DENHAM JOE E	07/23/1943	12/506	FINNEY	KS	T235-R33W SEC 23: NW	Hugoton
L2068041	SCHWAUP S J ET UX	NATHAN JOE B	12/07/1943	13/49 26233-A	FINNEY	KS	T235-R33W SEC 23: SW	Hugoton
L2071317	STOKEBRAND WILLIAM	CRENSHAW C L	08/18/1949	20/2	FINNEY	KS	T235-R33W SEC 23: W2SE	Hugoton
L2065627	NONLEASING AGRMT/SANTA FE RAILROAD	HAWLEY JOHN B/NORTHERN PUMP	07/03/1953	28/74	FINNEY	KS	T235-R33W SEC 24: ALL	Hugoton
L2070489	HISEY WILLIAM F ET UX	DENHAM JOE E	07/13/1943	12/396	FINNEY	KS	T235-R33W SEC 24: N2NW	Hugoton
L2070689	HARMAN OVID D ET UX	DENHAM JOE E	07/21/1943	12/508	FINNEY	KS	T235-R33W SEC 24: NE	Hugoton
L2065725	SHEAKS D A ET UX	DENHAM JOE E	07/12/1943	12/384	FINNEY	KS	T235-R33W SEC 24: SE T235-R33W SEC 25: ALL T235-R33W SEC 26: NE	Hugoton
L2068152	CALDWELL ELZA ET UX	NATHAN JOE B	12/20/1943	13/70	FINNEY	KS	T235-R33W SEC 24: SW	Hugoton
L2070557	T M JONES ESTATE ET AL	DENHAM JOE E	07/15/1943	12/609	FINNEY	KS	T235-R33W SEC 25: E2SW	Hugoton
L2065721	OLOMON C P ET UX	DENHAM JOE E	07/12/1943	12/511	FINNEY	KS	T235-R33W SEC 25: N2NE	Hugoton
L2071905	BLOOD IVA C ET VIR	DENHAM JOE E	10/11/1943	12/645	FINNEY	KS	T235-R33W SEC 25: S2NE	Hugoton
L2069086	DANNER C A ET UX	RHYNALDS R J	03/16/1944	13/192	FINNEY	KS	T235-R33W SEC 25: SE T235-R33W SEC 26: SE	Hugoton
L2065771	WOODWARD C W ET UX	DENHAM JOE E	07/13/1943	12/598	FINNEY	KS	T235-R33W SEC 25: W2SW	Hugoton

LEASE CODE	LESSOR	LESSEE	LEASE DATE	RECORDING INFO	COUNTY	STATE	LEGAL DESCRIPTION	Package
L2070529	MCCLURKIN WILLIAM M	DENHAM JOE E	07/14/1943	12/423	FINNEY	KS	T235-R33W SEC 26: ALL	Hugoton
L2065815	STEVENSON RAY ET UX	DENHAM JOE E	07/15/1943	12/649	FINNEY	KS	T235-R33W SEC 26: ALL	Hugoton
L2065092	MCCUE DELLA A ET VIR	NORTHERN PUMP COMPANY	05/12/1953	27/277	FINNEY	KS	T235-R33W SEC 26: ALL	Hugoton
L2069918	SCHOOL DISTRICT NO 4	NORTHERN PUMP COMPANY	05/22/1953	27/449	FINNEY	KS	T235-R33W SEC 26: ALL	Hugoton
L2071475	STEVENSON RAY ET AL	DENHAM JOE E	08/31/1943	12/630	FINNEY	KS	T235-R33W SEC 26: NW	Hugoton
L2066181	ROBINSON GERTRUDE B	DENHAM JOE E	08/01/1946	15/614	FINNEY	KS	T235-R33W SEC 26: S2N2S25W	Hugoton
L2065788	MCCLURKIN E W ET UX	DENHAM JOE E	07/14/1943	12/523	FINNEY	KS	T235-R33W SEC 26: S2S25W	Hugoton
L2070555	STEVENSON RAY ET UX	DENHAM JOE E	07/15/1943	12/637	FINNEY	KS	T235-R33W SEC 27: E2	Hugoton
L2072713	GROVE DORA B	NATHAN JOE B	11/30/1943	13/44 26207-A	FINNEY	KS	T235-R33W SEC 27: E25W	Hugoton
L2069463	BOXLER A K ET UX	DENHAM JOE E	04/14/1943	12/171	FINNEY	KS	T235-R33W SEC 28: SE	Hugoton
L2068557	RICHMEIER WENDELIN E UX	NORTHERN PUMP COMPANY	01/27/1954	28/575	FINNEY	KS	T235-R33W SEC 28: SE	Hugoton
L2069749	BRECHISEN ANNA MARY ET AL	DENHAM JOE E	05/09/1945	14/560	FINNEY	KS	T235-R33W SEC 28: SW	Hugoton
L2064570	TEMPEO MARION LUCAS ET AL	DENHAM JOE E	04/05/1944	13/448	FINNEY	KS	T235-R33W SEC 29: N25W	Hugoton
L2064214	FINNUP FREDERICK	RHYNALDS R J	03/08/1944	13/163	FINNEY	KS	T235-R33W SEC 3: NW	Hugoton
L2066876	LOGAN HALL H ET UX	DENHAM JOE E	09/14/1943	12/648	FINNEY	KS	T235-R33W SEC 3: S2NE, SE, SW	Hugoton
L2069451	JOHNSON A J ET UX	DENHAM JOE E	04/13/1943	12/152	FINNEY	KS	T235-R33W SEC 31: ALL	Hugoton
L2065010	MCDONALD A L ET UX	NORTHERN PUMP COMPANY	05/06/1953	27/267	FINNEY	KS	T235-R33W SEC 31: ALL	Hugoton
L2069578	GRAHAM J H ET AL	DENHAM JOE E	04/22/1943	12/196	FINNEY	KS	T235-R33W SEC 31: E2	Hugoton
L2069479	FALDTZ LILLIE I ET AL	DENHAM JOE E	04/15/1943	12/200	FINNEY	KS	T235-R33W SEC 31: SW	Hugoton
L2069516	NILSON D S ET UX	DENHAM JOE E	04/24/1943	12/195	FINNEY	KS	T235-R33W SEC 32: E2	Hugoton
L2070260	LAIRD ROY W ET UX	THE SHALLOW WATER REFINING CO	06/24/1943	13/197	FINNEY	KS	T235-R33W SEC 32: SW	Hugoton
L2066997	AUSTIN C G ET UX	DENHAM JOE E	09/28/1943	12/608	FINNEY	KS	T235-R33W SEC 33: ALL	Hugoton
L2072180	SULLIVAN M J	DENHAM JOE E	10/26/1943	12/647	FINNEY	KS	T235-R33W SEC 33: ALL	Hugoton
L2069447	CONE GERTRUDE E	DENHAM JOE E	04/13/1943	12/206	FINNEY	KS	T235-R33W SEC 33: ALL T245-R33W SEC 3: ALL	Hugoton
L2064896	NEEDHAM G ET AL	DENHAM JOE E	04/26/1943	12/301	FINNEY	KS	T235-R33W SEC 33: W2	Hugoton
L2069133	CADY P L ET UX	DENHAM JOE E	03/20/1944	13/240	FINNEY	KS	T235-R33W SEC 36: N2NW, SENW	Hugoton
L2070499	METZ GEORGE ET UX	DENHAM JOE E	07/13/1943	12/398	FINNEY	KS	T235-R33W SEC 36: NE	Hugoton
L2069008	WINGET H P	RHYNALDS R J	03/08/1944	13/188	FINNEY	KS	T235-R33W SEC 36: SE	Hugoton
L2070556	T M JONES ESTATE ET AL	DENHAM JOE E	07/15/1943	12/579	FINNEY	KS	T235-R33W SEC 36: SW	Hugoton

LEASE CODE	LESSOR	LESSEE	LEASE DATE	RECORDING INFO	COUNTY	STATE	LEGAL DESCRIPTION	Package
L2064640	SCHWEER H C ET AL	NORTHERN PUMP COMPANY	04/10/1953	27/268	FINNEY	KS	T235-R33W SEC 36: SWNW	Hugoton
L2070690	HONEYCUTT A C ET UX	DENHAM JOE E	07/21/1943	12/430	FINNEY	KS	T235-R33W SEC 4: SE	Hugoton
L2064688	MCCOY E L ET UX	DENHAM JOE E	04/13/1943	12/157	FINNEY	KS	T235-R33W SEC 4: SW	Hugoton
L2064678	ACKLEY R J ET UX	DENHAM JOE E	04/13/1943	12/161	FINNEY	KS	T235-R33W SEC 5: E2, E2SW T235-R33W SEC 8: ALL	Hugoton
L2069550	ROBERTS RUBY E ET VIR	DENHAM JOE E	04/20/1943	12/573	FINNEY	KS	T235-R33W SEC 5: NW	Hugoton
L2072651	MURRAY JAMES L ET UX	NATHAN JOE B	11/24/1943	13/37	FINNEY	KS	T235-R33W SEC 5: W2SW	Hugoton
L2064686	EVERS D E ET UX	DENHAM JOE E	04/13/1943	12/154	FINNEY	KS	T235-R33W SEC 6: E2SW, LOT 3, LOT 4, LOT 5, LOT 6, LOT 7 T235-R33W SEC 6: SENW, LOT 3, LOT 4, LOT 5, LOT 6, LOT 7	Hugoton
L2064690	MEEKER GEORGE L ET UX	DENHAM JOE E	04/13/1943	12/151	FINNEY	KS	T235-R33W SEC 6: NE	Hugoton
L2064305	STANOSHECK W T ET UX	DENHAM JOE E	03/16/1944	13/191	FINNEY	KS	T235-R33W SEC 6: SE	Hugoton
L2064782	CORMACK F D ET UX	DENHAM JOE E	04/19/1943	12/345	FINNEY	KS	T235-R33W SEC 7: N2	Hugoton
L2069470	WHEELER W A ET UX	DENHAM JOE E	04/14/1943	12/173	FINNEY	KS	T235-R33W SEC 7: S2	Hugoton
L2064681	CAMPBELL WALTER H ET UX	DENHAM JOE E	04/13/1943	12/163	FINNEY	KS	T235-R33W SEC 8: ALL	Hugoton
L2068615	MURRAY JAMES L ET UX	CHAMPLIN REFINING COMPANY	02/01/1951	21/603	FINNEY	KS	T235-R33W SEC 8: NW	Hugoton
L2065844	MAYER ARTHUR ET UX	DENHAM JOE E	07/16/1943	12/450	FINNEY	KS	T235-R33W SEC 8: S2	Hugoton
L2069565	HARPER C A ET AL	DENHAM JOE E	04/21/1943	12/181	FINNEY	KS	T235-R33W SEC 9: NE	Hugoton
L2069469	WHEELER W A ET UX	DENHAM JOE E	04/14/1943	12/174	FINNEY	KS	T235-R33W SEC 9: SE, W2	Hugoton
L2072662	FLORENCE M BLAKE	JOE E DENHAM	11/26/1943	13/35	FINNEY	KS	T235-R34W SEC 1: N2 T235-R34W SEC 1: SW	Hugoton
L2070497	MARION RUSSELL ET UX	JOE E DENHAM	07/13/1943	12/653	FINNEY	KS	T235-R34W SEC 1: S2NE, LOT 1, LOT 2	Hugoton
L2070498	MARION RUSSELL ET UX	JOE E DENHAM	07/13/1943	12/651	FINNEY	KS	T235-R34W SEC 1: S2NW, LOT 3, LOT 4	Hugoton
L2064660	ROY A LEOPOLD ET UX	JOE E DENHAM	04/12/1943	12/148	FINNEY	KS	T235-R34W SEC 1: SE	Hugoton
L2065761	MARION RUSSELL ET UX	JOE E DENHAM	07/13/1943	12/652	FINNEY	KS	T235-R34W SEC 1: SW	Hugoton
L2067888	RAMSEY HERBERT E ET UX	NATHAN JOE B	11/24/1943	13/50	FINNEY	KS	T235-R34W SEC 10: NE	Hugoton
L2069524	CUNDIFF RUBY ETHEL	DENHAM JOE E	04/19/1943	12/219	FINNEY	KS	T235-R34W SEC 10: NW	Hugoton
L2072652	RAMSEY HERBERT E ET UX	NATHAN JOE B	11/24/1943	13/53	FINNEY	KS	T235-R34W SEC 10: SE	Hugoton
L2064659	NIQUETTE JENNIE A	DENHAM JOE E	04/12/1943	12/150	FINNEY	KS	T235-R34W SEC 11: N2	Hugoton
L2069453	SPLITTER W H ET UX	DENHAM JOE E	04/13/1943	20/146	FINNEY	KS	T235-R34W SEC 11: S2	Hugoton
L2069602	PHILPOT F D ET UX	DENHAM JOE E	04/23/1943	12/199	FINNEY	KS	T235-R34W SEC 12: NE	Hugoton
L2064818	WOLCOTT L P ET UX	DENHAM JOE E	04/20/1943	12/207	FINNEY	KS	T235-R34W SEC 12: NW	Hugoton
L2064788	WILSON JOHN C ET UX	DENHAM JOE E	04/19/1943	12/209	FINNEY	KS	T235-R34W SEC 12: S2	Hugoton

LEASE CODE	LESSOR	LESSEE	LEASE DATE	RECORDING INFO	COUNTY	STATE	LEGAL DESCRIPTION	Package
L2065820	SHRIMPLIN ED ET UX	CHAMPLIN REFINING COMPANY	07/15/1950	21/224	FINNEY	KS	T235-R34W SEC 14: NW	Hugoton
L2069464	ECKERT JAKE	DENHAM JOE E	04/14/1943	12/162	FINNEY	KS	T235-R34W SEC 2: E2SE	Hugoton
L2070650	KROPP WILLIAM F ET AL	DENHAM JOE E	07/19/1943	12/569	FINNEY	KS	T235-R34W SEC 2: N2	Hugoton
L2064783	CORMACK FRED D ET UX	DENHAM JOE E	04/19/1943	012/346	FINNEY	KS	T235-R34W SEC 2: SW	Hugoton
L2071864	WITT VANETA V ET VIR	DENHAM JOE E	10/07/1943	12/634	FINNEY	KS	T235-R34W SEC 2: W2SE	Hugoton
L2069415	ANDERSON MAE	DENHAM JOE E	04/12/1943	12/149	FINNEY	KS	T235-R34W SEC 3: N2	Hugoton
L2064967	SPLITTER W H ET UX	DENHAM JOE E	05/02/1944	13/326	FINNEY	KS	T235-R34W SEC 3: SE	Hugoton
L2064826	HUCKLEBERRY FLORENCE N	DENHAM JOE E	04/21/1943	12/197	FINNEY	KS	T235-R34W SEC 3: SW	Hugoton
L2067044	CLARENCE CLARK HAMLIN ESTATE	DENHAM JOE E	10/04/1943	13/54	FINNEY	KS	T235-R34W SEC 30: ALL	Hugoton
L2067277	THE NOLAN MOTOR COMPANY	DENHAM JOE E	10/19/1943	13/28	FINNEY	KS	T235-R34W SEC 30: E2NW, LOT 1, LOT 2, LOT 3, LOT 4 T235-R34W SEC 30: E2SW, LOT 1, LOT 2, LOT 3, LOT 4	Hugoton
L2064724	HERRINGTON L E	DENHAM JOE E	04/15/1943	12/169	FINNEY	KS	T235-R34W SEC 4: NE	Hugoton
L2064721	BROWN HARRY ET UX	DENHAM JOE E	04/15/1943	12/155	FINNEY	KS	T235-R34W SEC 4: NW	Hugoton
L2064679	BOSWORTH J R ET UX	DENHAM JOE E	04/13/1943	12/147	FINNEY	KS	T235-R34W SEC 4: SE	Hugoton
L2065654	SUDAN INTERIOR MISSION INC	WARREN PETROLEUM CORPORATION	07/07/1949	20/194	FINNEY	KS	T235-R34W SEC 4: SW	Hugoton
L2064633	TILSON DENNIS B ET UX	DENHAM JOE E	04/10/1945	14/530	FINNEY	KS	T24-R34W SEC 1: N2S2NE, SE	Hugoton
L2064632	SCHOPF SADIE B ET VIR	DENHAM JOE E	04/10/1945	14/519	FINNEY	KS	T24-R34W SEC 1: S2S2NE	Hugoton
L2065118	TAYLOR R J ET UX	CITIES SERVICE OIL COMPANY	05/15/1943	12/353	FINNEY	KS	T24-R34W SEC 12: ALL	Hugoton
L2064443	IDA BELL LAYMAN ET AL	B W HILGARD	03/27/1937	10/218	FINNEY	KS	T24-R34W SEC 12: ALL	Hugoton
L2069098	CLUTTER H W ET UX	DENHAM JOE E	03/17/1948	17/378	FINNEY	KS	T24-R34W SEC 12: ALL T24-R34W SEC 7: ALL	Hugoton
L2064331	DEARTH ROY T ET UX	DENHAM JOE E	03/18/1948	18/28	FINNEY	KS	T24-R34W SEC 12: ALL T24-R34W SEC 7: ALL	Hugoton
L2064309	EVANS CALVIN D	DENHAM JOE E	03/16/1948	18/29	FINNEY	KS	T24-R34W SEC 12: ALL T24-R34W SEC 7: ALL	Hugoton
L2067002	A H LAYMAN ET UX	KANSAS NEBRASKA NATURAL GAS CO	09/28/1949	20/161	FINNEY	KS	T24-R34W SEC 12: LOT 5	Hugoton
L2065818	DAVID H CLARE ET UX	JAMES D CONWAY	07/15/1948	18/304	FINNEY	KS	T24-R34W SEC 12: NE	Hugoton
L2069218	IDA BELL LAYMAN ET AL	B W HILGARD	03/27/1937	10/218	FINNEY	KS	T24-R34W SEC 12: S2 T24-R34W SEC 13: ALL T24-R34W SEC 24: ALL	Hugoton
L2065197	STONE OLIVE C ET AL	DENHAM JOE E	05/21/1943	12/306	FINNEY	KS	T24-R34W SEC 4: LOT 0, LOT 1, LOT 2, LOT 9 T24-R34W SEC 8: NE, LOT 2 T24-R34W SEC 8: SENW, LOT 2	Hugoton
L2071578	W H DAVIS ESTATE	PHILLIPS PETROLEUM COMPANY	09/07/1943	12/604	FINNEY	KS	T24-R34W SEC 5: LOT 5, LOT 6, LOT 7, LOT 8 T24-R34W SEC 6: E2SW, LOT 6, LOT 7, LOT 8 T24-R34W SEC 6: NESE, LOT 6, LOT 7, LOT 8	Hugoton
L2066818	FINNEY COUNTY WATER USERS ASSOC	KOCH FRED C	09/07/1944	49/167	FINNEY	KS	T24-R34W SEC 7: ALL	Hugoton
L2071789	CARSON DAVID W ET UX	PAN AMERICAN PETROLEUM CORPORATION	10/01/1963	49/181	FINNEY	KS	T24-R34W SEC 7: SE5, LOT 0, LOT 7, LOT 8, LOT 9	Hugoton
L2067025	UNREIN A ET UX	PAN AMERICAN PETROLEUM CORPORATION	10/01/1963	49/165	FINNEY	KS	T24-R34W SEC 7: SE5, LOT 0, LOT 7, LOT 8, LOT 9	Hugoton

LEASE CODE	LESSOR	LESSEE	LEASE DATE	RECORDING INFO	COUNTY	STATE	LEGAL DESCRIPTION	Package
L2064283	CRAWFORD FLORENCE ULLIAN ET AL	STANOUND OIL AND GAS COMPANY	03/14/1952	25/81	FINNEY	KS	T24-R34W SEC 8: ALL	Hugoton
L2067096	SPETHMANN MAME V ET AL	ODONNELL J E	10/08/1941	11/434	FINNEY	KS	T24-R34W SEC 8: NW5W, LOT 3 T24-R34W SEC 8: S25W, LOT 3	Hugoton
L2066671	TAGGART JAMES S ET AL	ODONNELL J E	08/25/1942	11/644	FINNEY	KS	T24-R34W SEC 8: SE	Hugoton
L2794547	W W RITCHEY ET UX	G W WALLACE	07/16/1951	23/588	FINNEY	KS	T24S R31W SEC 8: NE/4, SURFACE TO 100' BELOW BASE OF COUNCIL GROVE	Hugoton
L2050488	CITY OF GARDEN CITY KANSAS THE	NORTHERN NATURAL GAS COMPANY	12/14/1955	2/456, 32/241	FINNEY	KS	T24S-R31W SEC 27: SW	Hugoton
L2050485	CITY OF GARDEN CITY KANSAS THE	NORTHERN NATURAL GAS PRODUCING COMPANY	12/14/1955	32/236	FINNEY	KS	T24S-R31W SEC 28: SE	Hugoton
L2050486	CITY OF GARDEN CITY KANSAS THE	NORTHERN NATURAL GAS PRODUCING COMPANY	12/14/1955	32/239	FINNEY	KS	T24S-R31W SEC 28: SW	Hugoton
L2048808	HENRY B WELDON ET UX	CHAMPLIN REFINING COMPANY	11/05/1948	18/383, 26/427-430, 60/459, 69/27	FINNEY	KS	T24S-R31W SEC 29: NW, AS TO GAS RIGHTS ONLY	Hugoton
L2072324	WELDON HENRY B ET UX	HOWELL W F	11/03/1948	18/420	FINNEY	KS	T24S-R31W SEC 30: E2	Hugoton
L2071499	WELDON HENRY B ET UX	SKELLY OIL COMPANY	09/01/1951	24/443	FINNEY	KS	T24S-R31W SEC 30: NW	Hugoton
L2067161	MORRIS C R ET UX	SKELLY OIL COMPANY	10/15/1952	27/17	FINNEY	KS	T24S-R31W SEC 30: SW	Hugoton
L2067925	STATE OF KANSAS	KANSAS-NEBRASKA NATURAL GAS CO	11/28/1960	45/556	FINNEY	KS	T24S-R31W SEC 31: ALL	Hugoton
L2048809	O C HICKS ET UX	KANSAS NEBRASKA NATURAL GAS CO	08/16/1960	1/206, 45/183, 60/459, 68/171	FINNEY	KS	T24S-R31W SEC 31: ALL OF SEC 31 LYING SOUTH OF THE RIGHT-OF-WAY AND STATION GROUNDS OF THE SANTA FE RAILROAD	Hugoton
L2048811	HENRY B WELDON ET UX	CHAMPLIN REFINING COMPANY	11/05/1948	18/384, 26/427-430, 48/932,934, 48/933, 60/459, 69/27	FINNEY	KS	T24S-R31W SEC 32: W2, AS TO GAS RIGHTS ONLY	Hugoton
L2050487	CITY OF GARDEN CITY KANSAS THE	NORTHERN NATURAL GAS COMPANY	12/14/1955	2/456, 32/240	FINNEY	KS	T24S-R31W SEC 33: N2	Hugoton
L2071543	RUSSELL CHESTER S ET AL	DENHAM JOE E	09/04/1944	14/222	FINNEY	KS	T24S-R32W SEC 1: S2NE, LOT 1, LOT 2	Hugoton
L2066785	RUSSELL CHESTER S ET AL	DENHAM JOE E	09/04/1944	14/226	FINNEY	KS	T24S-R32W SEC 1: S2NW, LOT 3, LOT 4	Hugoton
L2066786	RUSSELL CHESTER S ET AL	DENHAM JOE E	09/04/1944	14/227	FINNEY	KS	T24S-R32W SEC 1: SE	Hugoton
L2071544	RUSSELL CHESTER S ET AL	DENHAM JOE E	09/04/1944	14/225	FINNEY	KS	T24S-R32W SEC 1: SW	Hugoton
L2068802	BOARD OF REGENTS STATE OF KANSAS	STANOUND OIL AND GAS COMPANY	02/16/1955	31/2	FINNEY	KS	T24S-R32W SEC 10: ALL T24S-R32W SEC 3: ALL	Hugoton
L2071029	MEEKMA PETE ET UX	DENHAM JOE E	08/05/1944	14/144	FINNEY	KS	T24S-R32W SEC 10: NW	Hugoton
L2066266	WALKER EDITH ET AL	DENHAM JOE E	08/04/1944	14/36	FINNEY	KS	T24S-R32W SEC 10: SE	Hugoton
L2066257	MAYO V R ET UX	DENHAM JOE E	08/04/1944	14/232	FINNEY	KS	T24S-R32W SEC 10: SW	Hugoton
L2066549	THE FEDERAL LAND BANK OF WICHITA	STANOUND OIL AND GAS COMPANY	08/17/1954	30/71	FINNEY	KS	T24S-R32W SEC 10: SW	Hugoton
L2066410	RUSSELL MARION ET UX	DENHAM JOE E	08/12/1944	13/662	FINNEY	KS	T24S-R32W SEC 11: NE	Hugoton
L2066409	RUSSELL MARION ET UX	DENHAM JOE E	08/12/1944	13/661	FINNEY	KS	T24S-R32W SEC 11: SE	Hugoton
L2066370	MILLER JOHN ET UX	DENHAM JOE E	08/09/1944	13/653	FINNEY	KS	T24S-R32W SEC 11: W2	Hugoton
L2066412	RUSSELL VASHTI ET VIR	DENHAM JOE E	08/12/1944	13/646	FINNEY	KS	T24S-R32W SEC 12: NE	Hugoton
L2071142	RUSSELL VASHTI ET VIR	DENHAM JOE E	08/12/1944	13/644	FINNEY	KS	T24S-R32W SEC 12: NW	Hugoton

LEASE CODE	LESSOR	LESSEE	LEASE DATE	RECORDING INFO	COUNTY	STATE	LEGAL DESCRIPTION	Package
L2066411	RUSSELL VASHTI ET VIR	DENHAM JOE E	08/12/1944	13/645	FINNEY	KS	T245-R32W SEC 12: SE	Hugoton
L2071143	RUSSELL VASHTI ET VIR	DENHAM JOE E	08/12/1944	13/660	FINNEY	KS	T245-R32W SEC 12: SW	Hugoton
L2066462	EICHHORN JACOB ET UX	DENHAM JOE E	08/15/1944	14/60	FINNEY	KS	T245-R32W SEC 13: E2	Hugoton
L2066334	RUSSELL MARION LYNN ET AL	DENHAM JOE E	08/07/1944	13/629	FINNEY	KS	T245-R32W SEC 13: NW	Hugoton
L2066335	RUSSELL MARION LYNN ET AL	DENHAM JOE E	08/07/1944	13/630	FINNEY	KS	T245-R32W SEC 13: SW	Hugoton
L2065821	FEDERAL FARM MORTGAGE CORPORATION	STANOUND OIL AND GAS COMPANY	07/15/1955	31/351	FINNEY	KS	T245-R32W SEC 14: E2SW	Hugoton
L2068976	TATRO WESLEY H ET UX	STANOUND OIL AND GAS COMPANY	03/05/1956	32/383	FINNEY	KS	T245-R32W SEC 14: E2SW	Hugoton
L2066336	RUSSELL MARION LYNN ET AL	DENHAM JOE E	08/07/1944	13/615	FINNEY	KS	T245-R32W SEC 14: NE	Hugoton
L2071054	RUSSELL MARION LYNN ET AL	DENHAM JOE E	08/07/1944	13/617	FINNEY	KS	T245-R32W SEC 14: NW	Hugoton
L2066337	RUSSELL MARION LYNN ET AL	DENHAM JOE E	08/07/1944	13/616	FINNEY	KS	T245-R32W SEC 14: SE	Hugoton
L2071144	THE GARDEN CITY COUNTRY CLUB	DENHAM JOE E	08/12/1944	14/15	FINNEY	KS	T245-R32W SEC 14: W2SW	Hugoton
L2066255	MAYO EMMA E ET AL	DENHAM JOE E	08/04/1944	14/187	FINNEY	KS	T245-R32W SEC 15: ALL	Hugoton
L2066574	MCGAUGH ROBERT E ET UX	DENHAM JOE E	08/18/1944	14/28	FINNEY	KS	T245-R32W SEC 15: E2NE, W2SEW	Hugoton
L2072434	CITY OF GARDEN CITY KANSAS	STANOUND OIL AND GAS COMPANY	11/10/1954	30/343	FINNEY	KS	T245-R32W SEC 15: E2SEW, SE, SW, SWNE T245-R32W SEC 22: ALL	Hugoton
L2065569	WILL MELVIN C ET AL	STANOUND OIL AND GAS COMPANY	06/30/1955	31/366	FINNEY	KS	T245-R32W SEC 15: N2NWNW	Hugoton
L2066575	MCGAUGH WESLEY M ET UX	DENHAM JOE E	08/18/1944	14/152	FINNEY	KS	T245-R32W SEC 15: NENW, NWNE	Hugoton
L2066258	MAYO VERN R ET UX	DENHAM JOE E	08/04/1944	14/34	FINNEY	KS	T245-R32W SEC 15: SESW, W2SW	Hugoton
L2066256	MAYO G B ET UX	DENHAM JOE E	08/04/1944	14/313	FINNEY	KS	T245-R32W SEC 16: ALL	Hugoton
L2066781	BIGGS RALPH C ET UX	STANOUND OIL AND GAS COMPANY	09/03/1954	30/184	FINNEY	KS	T245-R32W SEC 16: ALL	Hugoton
L2071595	PATTERSON RALPH ET AL	STANOUND OIL AND GAS COMPANY	09/08/1954	30/187	FINNEY	KS	T245-R32W SEC 16: ALL	Hugoton
L2068218	POUND ROBERT O ET UX	STANOUND OIL AND GAS COMPANY	01/01/1901	30/188	FINNEY	KS	T245-R32W SEC 16: ALL	Hugoton
L2066791	GEORGE JOHN ET UX	STANOUND OIL AND GAS COMPANY	09/04/1954	30/189	FINNEY	KS	T245-R32W SEC 16: ALL	Hugoton
L2066792	WITMAN P M ET UX	STANOUND OIL AND GAS COMPANY	09/04/1954	30/190	FINNEY	KS	T245-R32W SEC 16: ALL	Hugoton
L2066841	STORY MARGARET ET VIR	STANOUND OIL AND GAS COMPANY	09/09/1954	30/194	FINNEY	KS	T245-R32W SEC 16: ALL	Hugoton
L2067091	GREEN JOHN E ET UX	STANOUND OIL AND GAS COMPANY	10/07/1954	30/281	FINNEY	KS	T245-R32W SEC 16: ALL	Hugoton
L2068483	ZICK A W ET UX	STANOUND OIL AND GAS COMPANY	01/21/1955	30/521	FINNEY	KS	T245-R32W SEC 16: ALL	Hugoton
L2064056	DICKENSON F A ET UX	STANOUND OIL AND GAS COMPANY	02/22/1955	31/43	FINNEY	KS	T245-R32W SEC 16: ALL	Hugoton
L2065562	CURREY GEORGE T ET UX	STANOUND OIL AND GAS CO	06/29/1955	31/270	FINNEY	KS	T245-R32W SEC 16: ALL	Hugoton
L2064389	CHESTER O DAVISON ET UX	STANOUND OIL AND GAS COMPANY	03/22/1955	31/100	FINNEY	KS	T245-R32W SEC 16: E2SWSW, W2W2SESW	Hugoton

LEASE CODE	LESSOR	LESSEE	LEASE DATE	RECORDING INFO	COUNTY	STATE	LEGAL DESCRIPTION	Package
L2070989	MAYO GLADYS ET VIR	DENHAM JOE E	08/04/1944	13/624	FINNEY	KS	T245-R32W SEC 16: NE, NESE	Hugoton
L2071493	DAVIDSON ANNA L	DENHAM JOE E	09/01/1944	14/62	FINNEY	KS	T245-R32W SEC 16: SWSE	Hugoton
L2071121	FISCHER EVELYN M	STANOUND OIL AND GAS COMPANY	08/10/1954	30/68	FINNEY	KS	T245-R32W SEC 17: ALL T245-R32W SEC 19: LOT 0 T245-R32W SEC 20: LOT 5	Hugoton
L2071573	SMITH CORA B	KOCH FRED C	09/06/1944	14/96	FINNEY	KS	T245-R32W SEC 19: ALL	Hugoton
L2069303	NORTHERN NATURAL GAS COMPANY	DENHAM JOE E	04/01/1948	18/301	FINNEY	KS	T245-R32W SEC 19: ALL	Hugoton
L2069099	KITCH EMMA A	DENHAM JOE E	03/17/1948	18/297	FINNEY	KS	T245-R32W SEC 19: ALL	Hugoton
L2064247	SMITH GEORGE EDWARD ET UX	DENHAM JOE E	03/10/1948	18/287	FINNEY	KS	T245-R32W SEC 19: ALL	Hugoton
L2064258	TABOR WILLIAM ET UX	DENHAM JOE E	03/11/1948	18/288	FINNEY	KS	T245-R32W SEC 19: ALL	Hugoton
L2069047	WHITTAKER JOHN WILCIE ET UX	DENHAM JOE E	03/12/1948	18/289	FINNEY	KS	T245-R32W SEC 19: ALL	Hugoton
L2064267	LOPER ELLIS P ET UX	DENHAM JOE E	03/12/1948	18/290	FINNEY	KS	T245-R32W SEC 19: ALL	Hugoton
L2069027	SLATTERY JACK ET UX	DENHAM JOE E	03/10/1948	18/292	FINNEY	KS	T245-R32W SEC 19: ALL	Hugoton
L2064230	ROBINSON CLAUDE W ET UX	DENHAM JOE E	03/09/1948	18/293	FINNEY	KS	T245-R32W SEC 19: ALL	Hugoton
L2064229	PEDDICORD L C ET UX	DENHAM JOE	03/09/1948	18/516	FINNEY	KS	T245-R32W SEC 19: ALL	Hugoton
L2069365	CHILDRESS CLARENCE E ET UX	STANOUND OIL AND GAS COMPANY	04/07/1954	29/327	FINNEY	KS	T245-R32W SEC 19: ALL	Hugoton
L2064607	HARP FRANK D ET UX	STANOUND OIL AND GAS COMPANY	04/08/1954	29/326	FINNEY	KS	T245-R32W SEC 19: ALL	Hugoton
L2069366	JENKINS ROY D ET UX	STANOUND OIL AND GAS COMPANY	04/07/1954	29/330	FINNEY	KS	T245-R32W SEC 19: ALL	Hugoton
L2069367	SMITH GEORGE EDWARD ET UX	STANOUND OIL AND GAS COMPANY	04/07/1954	29/329	FINNEY	KS	T245-R32W SEC 19: ALL	Hugoton
L2064674	SMITH W A ET AL	STANOUND OIL AND GAS COMPANY	04/12/1954	29/328	FINNEY	KS	T245-R32W SEC 19: ALL	Hugoton
L2064673	POMEROY MAUDE S ET VIR	STANOUND OIL AND GAS COMPANY	04/12/1954	29/382	FINNEY	KS	T245-R32W SEC 19: ALL	Hugoton
L2064675	WITMAN THEODORE F ET UX	STANOUND OIL AND GAS COMPANY	04/12/1954	29/410	FINNEY	KS	T245-R32W SEC 19: ALL	Hugoton
L2065263	STRACKELJOHN FRANK J ET UX	STANOUND OIL AND GAS COMPANY	05/25/1954	29/460	FINNEY	KS	T245-R32W SEC 19: ALL	Hugoton
L2065328	SHAPLEY WALTER ET UX	STANOUND OIL AND GAS COMPANY	06/01/1954	29/524	FINNEY	KS	T245-R32W SEC 19: ALL	Hugoton
L2070399	HARBERT MABEL	STANOUND OIL AND GAS COMPANY	07/07/1954	29/623	FINNEY	KS	T245-R32W SEC 19: ALL	Hugoton
L2072705	HERBERT U C ET UX	STANOUND OIL AND GAS COMPANY	11/29/1956	33/489	FINNEY	KS	T245-R32W SEC 19: ALL	Hugoton
L2066627	STATE OF KANSAS	STANOUND OIL AND GAS COMPANY	08/23/1954	30/70	FINNEY	KS	T245-R32W SEC 19: ALL T245-R32W SEC 20: ALL T245-R32W SEC 21: ALL	Hugoton
L2064257	MASON MURRAY M ET UX	DENHAM JOE E	03/11/1948	18/298	FINNEY	KS	T245-R32W SEC 19: LOT 0	Hugoton
L2064385	SMITH RUSSELL ET UX	LONG J D	03/22/1948	18/300	FINNEY	KS	T245-R32W SEC 19: LOT 1	Hugoton
L2064232	WINKELMAN ERNEST ET UX	DENHAM JOE E	03/09/1948	18/303	FINNEY	KS	T245-R32W SEC 19: LOT 1	Hugoton
L2064246	NEVENS LEON I ET UX	DENHAM JOE E	03/10/1948	18/296	FINNEY	KS	T245-R32W SEC 19: LOT 2	Hugoton

LEASE CODE	LESSOR	LESSEE	LEASE DATE	RECORDING INFO	COUNTY	STATE	LEGAL DESCRIPTION	Package
L2064314	ANDERSON JACK L ET UX	DENHAM JOE E	03/17/1948	18/299	FINNEY	KS	T245-R32W SEC 19: LOT 2	Hugoton
L2069063	SMITH ALLAN K ET UX	LONG J D	03/13/1948	18/302	FINNEY	KS	T245-R32W SEC 19: LOT 4	Hugoton
L2069100	WHITLEY JASPER W ET UX	DENHAM JOE E	03/17/1948	18/294	FINNEY	KS	T245-R32W SEC 19: LOT 5	Hugoton
L2064268	WHITTAKER FELIX K	DENHAM JOE E	03/12/1948	18/295	FINNEY	KS	T245-R32W SEC 19: LOT 5	Hugoton
L2064468	BOARD OF COUNTY COMMISSIONERS	PETROLEUM INC	03/28/1955	31/99	FINNEY	KS	T245-R32W SEC 19: LOT 6	Hugoton
L2066408	RUSSELL MARION ET UX	DENHAM JOE E	08/12/1944	13/656	FINNEY	KS	T245-R32W SEC 2: NE	Hugoton
L2071141	RUSSELL MARION ET UX	DENHAM JOE E	08/12/1944	13/655	FINNEY	KS	T245-R32W SEC 2: SE	Hugoton
L2066434	HARMS LOUIS H ET UX	DENHAM JOE E	08/14/1944	13/619	FINNEY	KS	T245-R32W SEC 2: W2	Hugoton
L2066708	FRED C KOCH ET UX	E G BRADLEY	08/28/1946	15/465	FINNEY	KS	T245-R32W SEC 20: S25W, SWSE T245-R32W SEC 30: ALL	Hugoton
L2072938	JAMESON R M ET UX	STANOUND OIL AND GAS COMPANY	12/20/1954	30/484	FINNEY	KS	T245-R32W SEC 21: ALL	Hugoton
L2068791	JAMESON R M ET UX	STANOUND OIL AND GAS COMPANY	02/15/1955	31/7	FINNEY	KS	T245-R32W SEC 21: ALL	Hugoton
L2066827	WOOD EMMA C C DAMME ET AL	KOCH FRED C	09/08/1944	14/200	FINNEY	KS	T245-R32W SEC 21: LOT 5, LOT 6, LOT 7, LOT 8 T245-R32W SEC 28: NE, NW, S2	Hugoton
L2071071	JAMESON R M ET AL	DENHAM JOE E	08/08/1944	14/59	FINNEY	KS	T245-R32W SEC 21: N2NW, LOT 1, LOT 2, LOT 3, LOT 4	Hugoton
L2064749	THE STATE OF KANSAS	STANOUND OIL AND GAS COMPANY	04/16/1956	32/452	FINNEY	KS	T245-R32W SEC 22: ALL T245-R32W SEC 25: ALL T245-R32W SEC 35: ALL	Hugoton
L2071074	RENICK JAMES G ET AL	DENHAM JOE E	08/08/1944	14/181	FINNEY	KS	T245-R32W SEC 22: E2NE, NESW, SE T245-R32W SEC 27: LOT 1	Hugoton
L2067098	RAMIREZ FRED J ET UX	HAUN W G	10/08/1953	30/174	FINNEY	KS	T245-R32W SEC 22: E2NW	Hugoton
L2071073	RAMIREZ FRED J ET UX	DENHAM JOE E	08/08/1944	14/146	FINNEY	KS	T245-R32W SEC 22: W2NE	Hugoton
L2071627	VON TREBRA W H ET UX	DENHAM JOE E	09/12/1944	14/219	FINNEY	KS	T245-R32W SEC 22: W2NW, LOT 2, LOT 3	Hugoton
L2071059	WOLF WALTER F ET UX	DENHAM JOE E	08/07/1944	13/602	FINNEY	KS	T245-R32W SEC 23: NE	Hugoton
L2071060	WOLF WALTER F ET UX	DENHAM JOE E	08/07/1944	13/594	FINNEY	KS	T245-R32W SEC 23: NW	Hugoton
L2066339	WOLF WALTER F ET UX	DENHAM JOE E	08/07/1944	13/604	FINNEY	KS	T245-R32W SEC 23: SE	Hugoton
L2066340	WOLF WALTER F ET UX	STANOUND OIL AND GAS COMPANY	08/07/1944	33/376	FINNEY	KS	T245-R32W SEC 23: SW	Hugoton
L2066260	MORRIS R G ET UX	DENHAM JOE E	08/04/1944	13/334	FINNEY	KS	T245-R32W SEC 25: NE	Hugoton
L2070990	MORRIS R G ET UX	DENHAM JOE E	08/04/1944	13/533	FINNEY	KS	T245-R32W SEC 25: NW	Hugoton
L2066259	MORRIS R G ET UX	DENHAM JOE E	08/04/1944	13/532	FINNEY	KS	T245-R32W SEC 25: SE	Hugoton
L2070991	MORRIS R G ET UX	DENHAM JOE E	08/04/1944	13/535	FINNEY	KS	T245-R32W SEC 25: SW	Hugoton
L2071361	THE STATE OF KANSAS	DIAL A CLAYTON	08/23/1954	30/282	FINNEY	KS	T245-R32W SEC 26: ALL T245-R32W SEC 36: ALL	Hugoton
L2071137	RENICK WADE HAMPTON ET UX	DENHAM JOE E	08/12/1944	14/66	FINNEY	KS	T245-R32W SEC 26: E2NE, LOT 4	Hugoton
L2066608	DOTTS JAMES D ET UX	DENHAM JOE E	08/22/1944	14/324	FINNEY	KS	T245-R32W SEC 26: NWNE, LOT 1, LOT 2, LOT 3	Hugoton

LEASE CODE	LESSOR	LESSEE	LEASE DATE	RECORDING INFO	COUNTY	STATE	LEGAL DESCRIPTION	Package
L2071413	DALLEMAND OLIVIA C ET VIR	DENHAM JOE E	08/25/1944	14/16	FINNEY	KS	T24S-R32W SEC 26: NWSW, LOT 5, LOT 6, LOT 7 T24S-R32W SEC 26: S2SW, LOT 5, LOT 6, LOT 7	Hugoton
L2069188	STATE OF KANSAS	NORTHERN PUMP COMPANY	03/24/1952	25/69	FINNEY	KS	T24S-R32W SEC 27: ALL	Hugoton
L2071591	WOOD EMMA C C DAMME ET AL	KOCH FRED C	09/08/1944	14/217	FINNEY	KS	T24S-R32W SEC 27: LOT 2,3,4,5, S2 T24S-R32W SEC 34: ALL	Hugoton
L2064327	BURNSIDE JOHN H ET UX	BEATY O F	03/18/1944	13/256 76911	FINNEY	KS	T24S-R32W SEC 29: NE, S2 T24S-R32W SEC 31: E2NE, SW, W2NE T24S-R32W SEC 32: NW, SE	Hugoton
L2069337	BURNSIDE JOHN H ET UX	KOCH FRED C	04/05/1944	13/251	FINNEY	KS	T24S-R32W SEC 29: NW	Hugoton
L2071115	GANO GEO E	DENHAM JOE E	08/10/1944	14/33	FINNEY	KS	T24S-R32W SEC 3: NW	Hugoton
L2070166	STATE OF KANSAS	STANOUND OIL AND GAS COMPANY	06/09/1947	16/300	FINNEY	KS	T24S-R32W SEC 30: ALL T24S-R33W SEC 24: ALL	Hugoton
L2065679	BURNSIDE JOHN R ET UX	KOCH FRED C	07/10/1944	13/471	FINNEY	KS	T24S-R32W SEC 32: NE, SW	Hugoton
L2049377	JOHN H BURNSIDE ET AL	O F BEATY	03/18/1944	118/182, 13/256, 13/314,316, 300/719, 300/880,881, 303/371.	FINNEY	KS	T24S-R32W SEC 33: NW T24S-R32W SEC 33: S2 T25S-R32W SEC 5: E2SE	Hugoton
L2066248	HICKS CELONA O	DENHAM JOE E	08/04/1944	13/526	FINNEY	KS	T24S-R32W SEC 35: N2, S2	Hugoton
L2063597	MAGNOLIA PETROLEUM COMPANY	STANOUND OIL AND GAS COMPANY	01/15/1946	15/294	FINNEY	KS	T24S-R32W SEC 35: S2	Hugoton
L2067835	THE CITY OF GARDEN CITY KANSAS	NORTHERN PUMP COMPANY	11/20/1952	26/52	FINNEY	KS	T24S-R32W SEC 36: ALL	Hugoton
L2066252	HICKS OSBORN C ET UX	DENHAM JOE E	08/04/1944	14/138	FINNEY	KS	T24S-R32W SEC 36: LOT 1,3,4	Hugoton
L2070984	HICKS OSBORN C ET UX	DENHAM JOE E	08/04/1944	14/268	FINNEY	KS	T24S-R32W SEC 36: N2NE, LOT 2 T24S-R32W SEC 36: SENE, LOT 2	Hugoton
L2070983	HICKS CELONA O	DENHAM JOE E	08/04/1944	13/518	FINNEY	KS	T24S-R32W SEC 36: SWSW, LOT 5, LOT 6, LOT 7	Hugoton
L2066243	FINLEY GERALD G ET UX	DENHAM JOE E	08/04/1944	14/145	FINNEY	KS	T24S-R32W SEC 4: NE	Hugoton
L2066228	MARSHALL L M ET VIR	DENHAM JOE E	08/03/1944	13/592	FINNEY	KS	T24S-R32W SEC 4: S2NW, LOT 3, LOT 4	Hugoton
L2066261	NEELY EARL ET UX	DENHAM JOE E	08/04/1944	13/591	FINNEY	KS	T24S-R32W SEC 4: SE	Hugoton
L2070956	MARSHALL C F ET UX	DENHAM JOE E	08/03/1944	13/621	FINNEY	KS	T24S-R32W SEC 4: SW	Hugoton
L2071893	BALDWIN J E	DENHAM JOE E	10/10/1944	14/234	FINNEY	KS	T24S-R32W SEC 5: N2SE	Hugoton
L2066238	BALDWIN DANNY C ET AL	DENHAM JOE E	08/04/1944	14/312	FINNEY	KS	T24S-R32W SEC 5: NE	Hugoton
L2071020	BAKER M M ET UX	DENHAM JOE E	08/05/1944	13/517	FINNEY	KS	T24S-R32W SEC 5: S2SW	Hugoton
L2067837	WILLIAM NICKUM JR ET UX	LESTER WILKONSON	11/20/1952	26/305	FINNEY	KS	T24S-R32W SEC 6: ALL	Hugoton
L2070418	BACHELLER RUBY L ET AL	STANOUND OIL AND GAS COMPANY	07/08/1955	31/453	FINNEY	KS	T24S-R32W SEC 6: ALL	Hugoton
L2067836	WILLIAM NICKUM JR ET UX	LESTER WILKONSON	11/20/1952	26/305	FINNEY	KS	T24S-R32W SEC 6: E2SW, LOT 1	Hugoton
L2048813	MERVIN F GARDINER ET UX	LESTER WILKONSON	12/09/1952	26/286, 26/306, 60/459, 69/27	FINNEY	KS	T24S-R32W SEC 6: LOT 6, BEING THE FRACTIONAL NW OF THE SW, FROM THE SURFACE OF THE EARTH DOWN TO 3,400'	Hugoton
L2048812	WILLIAM NICKUM JR ET UX	LESTER WILKONSON	11/20/1952	164/193, 209/256, 228/9- 10, 26/305, 83/790	FINNEY	KS	T24S-R32W SEC 6: LOT 7, E2SW	Hugoton
L2051982	WILLIAM NICKUM JR ET UX	LESTER WILKONSON	11/20/1952	26/305	FINNEY	KS	T24S-R32W SEC 6: METES & BOUND W2 SE SW LESS 8 ACRES ON THE WEST LINE OF THE SE	Hugoton
L2066267	WINGET JOSIE M ET AL	DENHAM JOE E	08/04/1944	14/314	FINNEY	KS	T24S-R32W SEC 6: N2NE	Hugoton

LEASE CODE	LESSOR	LESSEE	LEASE DATE	RECORDING INFO	COUNTY	STATE	LEGAL DESCRIPTION	Package
L2070981	HEASLEY HANNA ET VIR	DENHAM JOE E	08/04/1944	13/623	FINNEY	KS	T245-R32W SEC 6: N2SE, S2NE	Hugoton
L2072818	MERVIN F GARDINER ET UX	LESTER WILKONSON	12/09/1952	26/306	FINNEY	KS	T245-R32W SEC 6: NWSW	Hugoton
L2066313	WOODROW ALVIN E ET UX	DENHAM JOE E	08/05/1944	14/228	FINNEY	KS	T245-R32W SEC 6: S2NW, LOT 3, LOT 4	Hugoton
L2066727	COOK ESTIE A ET VIR	DENHAM JOE E	08/30/1944	14/147	FINNEY	KS	T245-R32W SEC 8: ALL	Hugoton
L2066718	ROENFELDT HENRY	STANOUNID OIL AND GAS COMPANY	08/29/1955	31/488	FINNEY	KS	T245-R32W SEC 8: ALL	Hugoton
L2065944	SPERRY B A ET AL	DENHAM JOE E	07/20/1943	12/452	FINNEY	KS	T245-R33W SEC 1: ALL	Hugoton
L2065938	FYE R LET UX	DENHAM JOE E	07/20/1943	12/467	FINNEY	KS	T245-R33W SEC 1: ALL	Hugoton
L2070451	BOOMER FRANK P ET UX	DENHAM JOE E	07/12/1943	12/528	FINNEY	KS	T245-R33W SEC 1: ALL	Hugoton
L2065930	ANGELES LOUIS S ET AL	DENHAM JOE E	07/20/1943	12/570	FINNEY	KS	T245-R33W SEC 1: ALL	Hugoton
L2071615	MEYER HERBERT ET UX	DENHAM JOE E	09/11/1943	12/578	FINNEY	KS	T245-R33W SEC 1: ALL	Hugoton
L2072926	SPERRY BUEL A ET UX	DENHAM JOE E	12/19/1944	14/397	FINNEY	KS	T245-R33W SEC 1: ALL	Hugoton
L2069033	BROOKOVER EARL C ET UX	NORTHERN PUMP COMPANY	03/11/1953	27/198	FINNEY	KS	T245-R33W SEC 1: ALL	Hugoton
L2065789	MCCLLURKIN VALENTINE	DENHAM JOE E	07/14/1943	12/449	FINNEY	KS	T245-R33W SEC 1: E2NW, W2NE	Hugoton
L2065933	BURNEY STELLA	DENHAM JOE E	07/20/1943	12/445	FINNEY	KS	T245-R33W SEC 1: N2SW	Hugoton
L2065916	STOECKLY E ET UX	DENHAM J E	07/19/1943	12/424	FINNEY	KS	T245-R33W SEC 1: S2SW	Hugoton
L2065914	PETERSON DON A ET AL	DENHAM JOE E	07/19/1943	12/522	FINNEY	KS	T245-R33W SEC 1: W2NW	Hugoton
L2067005	ANDERSON MAE	NORTHERN PUMP COMPANY	09/29/1952	25/528	FINNEY	KS	T245-R33W SEC 10: ALL	Hugoton
L2067004	MCMAGHTEN LOAN COMPANY	DENHAM JOE E	09/29/1943	12/619	FINNEY	KS	T245-R33W SEC 10: ALL THAT PART OF THE WEST OF THE 6TH P.M. LYING NORTH OF THE CENTER LINE OF THE RAILROAD ROW OF THE ATCHISON, TOPEKA & SANTA FE RAILROAD CO AND SUBJECT TO THE EASEMENT AND ROW OF GARDEN CITY WESTERN RAILROAD CO CONTAINING 148 ACRES	Hugoton
L2070947	PYRAMID LIFE INSURANCE COMPANY	DENHAM JOE E	08/03/1943	12/524	FINNEY	KS	T245-R33W SEC 10: E2NW	Hugoton
L2064629	BLANCHARD MILES A ET UX	RHYNALDS R J	04/10/1944	13/267	FINNEY	KS	T245-R33W SEC 10: N2NE	Hugoton
L2067090	ETHEL BOYD ET AL	NORTHERN PUMP COMPANY	10/07/1952	26/7	FINNEY	KS	T245-R33W SEC 10: NWNW	Hugoton
L2064556	FINCHAM ARTHUR S ET UX	DENHAM JOE E	04/04/1944	13/242	FINNEY	KS	T245-R33W SEC 10: S2NE	Hugoton
L2064275	GARDNER CECIL D ET VIR	RHYNALDS R J	03/13/1944	13/189	FINNEY	KS	T245-R33W SEC 10: SE	Hugoton
L2064273	FEDERAL LAND BANK OF WICHITA	RHYNALDS R J	03/13/1944	13/230	FINNEY	KS	T245-R33W SEC 10: SE	Hugoton
L2070578	GARNAND BRYANT ET UX	DENHAM JOE E	07/16/1943	12/514	FINNEY	KS	T245-R33W SEC 10: SWNW	Hugoton
L2065940	KUNZ JOHN ET UX	DENHAM JOE E	07/20/1943	12/442 62/254	FINNEY	KS	T245-R33W SEC 11: ALL	Hugoton
L2069056	BLAND MARY M	RHYNALDS R J	03/13/1944	14/418	FINNEY	KS	T245-R33W SEC 11: ALL	Hugoton
L2063769	SULLIVAN EARL M ET UX	KOCH FRED C	02/01/1945	14/462	FINNEY	KS	T245-R33W SEC 11: ALL	Hugoton
L2065091	HINEMAN GEORGE E	NORTHERN PUMP COMPANY	05/12/1953	27/323	FINNEY	KS	T245-R33W SEC 11: ALL	Hugoton

LEASE CODE	LESSOR	LESSEE	LEASE DATE	RECORDING INFO	COUNTY	STATE	LEGAL DESCRIPTION	Package
L2069813	VOTH CHARLES J ET UX	NORTHERN PUMP COMPANY	05/12/1953	927/278	FINNEY	KS	T245-R33W SEC 11: ALL	Hugoton
L2070157	LAFFERTY J HENRY	NORTHERN PUMP COMPANY	06/08/1953	27/408	FINNEY	KS	T245-R33W SEC 11: ALL	Hugoton
L2065261	GLANTZ HENRY E ET UX	NORTHERN PUMP COMPANY	05/25/1953	27/399	FINNEY	KS	T245-R33W SEC 11: ALL	Hugoton
L2069992	OPITZ ALFRED ET UX	NORTHERN PUMP COMPANY	05/27/1953	27/396	FINNEY	KS	T245-R33W SEC 11: ALL	Hugoton
L2069917	JOHN J HASKELL POST NO 2279 VFW	NORTHERN PUMP COMPANY	05/22/1953	27/494	FINNEY	KS	T245-R33W SEC 11: ALL	Hugoton
L2069916	EMERY J H ET UX	NORTHERN PUMP COMPANY	05/22/1953	27/380	FINNEY	KS	T245-R33W SEC 11: E2NW	Hugoton
L2065199	SANDERS NORBERT J ET UX	NORTHERN PUMP COMPANY	05/21/1953	27/325	FINNEY	KS	T245-R33W SEC 11: LOT 4	Hugoton
L2070693	SHURTZ E J ET UX	DENHAM JOE E	07/21/1943	12/432	FINNEY	KS	T245-R33W SEC 11: NENE	Hugoton
L2068605	STREETER WILLIAM ET UX	KOCH FRED C	02/01/1945	14/458	FINNEY	KS	T245-R33W SEC 11: S2NW	Hugoton
L2069057	BLAND MARY M ET AL	RHYNALDS R J	03/13/1944	14/461	FINNEY	KS	T245-R33W SEC 11: S2SE	Hugoton
L2070612	SHAFER GRACE ET VIR	DENHAM JOE E	07/17/1943	12/483	FINNEY	KS	T245-R33W SEC 11: 5W	Hugoton
L2070676	MAMIE FYE ET VIR	DENHAM JOE E	07/20/1943	12/466	FINNEY	KS	T245-R33W SEC 12: ALL	Hugoton
L2071565	ANGELES LOUIS S ET UX	NORTHERN PUMP COMPANY	09/05/1953	28/243	FINNEY	KS	T245-R33W SEC 12: ALL	Hugoton
L2071566	DOWNING C O	NORTHERN PUMP COMPANY	09/05/1953	28/217	FINNEY	KS	T245-R33W SEC 12: ALL	Hugoton
L2071567	LUTHER FORREST ET UX	NORTHERN PUMP COMPANY	09/05/1953	28/206	FINNEY	KS	T245-R33W SEC 12: ALL	Hugoton
L2066688	FYE MAMIE ET VIR	NORTHERN PUMP COMPANY	08/26/1953	28/160	FINNEY	KS	T245-R33W SEC 12: ALL	Hugoton
L2071501	ROHLEDER LUKE ET UX	NORTHERN PUMP COMPANY	09/01/1953	28/249	FINNEY	KS	T245-R33W SEC 12: ALL	Hugoton
L2066803	MERRIL PETER ET AL	NORTHERN PUMP COMPANY	09/05/1953	28/246	FINNEY	KS	T245-R33W SEC 12: ALL	Hugoton
L2071594	MERRILL GEORGE ET UX	NORTHERN PUMP COMPANY	09/08/1953	28/286	FINNEY	KS	T245-R33W SEC 12: ALL	Hugoton
L2066687	DAHLSTEN PAUL W ET UX	NORTHERN PUMP COMPANY	08/26/1953	28/204	FINNEY	KS	T245-R33W SEC 12: ALL	Hugoton
L2064199	BOOTS ED ET UX	DENHAM JOE E	03/07/1944	13/162	FINNEY	KS	T245-R33W SEC 12: E2SW	Hugoton
L2066891	FINNUP FREDERICK	NORTHERN PUMP COMPANY	09/15/1953	28/244	FINNEY	KS	T245-R33W SEC 12: N2NE	Hugoton
L2071065	LEOPOLD ROY A ET UX	NORTHERN PUMP COMPANY	08/07/1953	28/159	FINNEY	KS	T245-R33W SEC 12: N2NENE	Hugoton
L2067976	EMIL SALVER ET UX	S E UKINS	12/01/1947	17/9	FINNEY	KS	T245-R33W SEC 12: NESE	Hugoton
L2048815	EMIL SALVER ET UX	S E UKINS	12/01/1947	26/427, 918/242, 17/9, 182/130, 60/459, 68/171	FINNEY	KS	T245-R33W SEC 12: NESE, AS TO GAS RIGHTS ONLY	Hugoton
L2066580	BECKER ANNA L E ET AL	NORTHERN PUMP COMPANY	08/18/1953	28/180	FINNEY	KS	T245-R33W SEC 12: NWNE	Hugoton
L2069410	BELUAH GARDNER AND A B	GAIL NUSBAUM	04/11/1951	22/170	FINNEY	KS	T245-R33W SEC 12: S2NE	Hugoton
L2048814	BELUAH GARDNER AND A B	GAIL NUSBAUM	04/11/1951	182/130, 213/15, 22/170, 22/230, 26/427-430, 60/459, 68/171	FINNEY	KS	T245-R33W SEC 12: S2NE, LESS AND EXCEPT THE WEST 25' FOR RR ROW, AS TO GAS RIGHTS ONLY	Hugoton
L2071679	DICKS RAYMOND A ET UX	STANOUNID OIL AND GAS COMPANY	09/18/1953	28/299	FINNEY	KS	T245-R33W SEC 12: S2NENE	Hugoton

LEASE CODE	LESSOR	LESSEE	LEASE DATE	RECORDING INFO	COUNTY	STATE	LEGAL DESCRIPTION	Package
L2071568	STEFFEK MARGARET ET AL	NORTHERN PUMP COMPANY	09/05/1953	28/176	FINNEY	KS	T245-R33W SEC 12: 5WNW5W	Hugoton
L2068215	MERRILL STEPHEN	NORTHERN PUMP COMPANY	12/31/1999	28/285	FINNEY	KS	T245-R33W SEC 12: W25W5W	Hugoton
L2071446	THE GARDEN CITY COMPANY	KANSAS-NEBRASKA NATURAL GASCOMPANY	08/28/1953	28/250	FINNEY	KS	T245-R33W SEC 13: N25W, NW	Hugoton
L2069906	LLOYD JOHN C ET UX	DENHAM JOE E	05/21/1946	15/348	FINNEY	KS	T245-R33W SEC 2: E25W5E	Hugoton
L2070579	HAZZARD ET TA ET AL	DENHAM JOE E	07/16/1943	12/462	FINNEY	KS	T245-R33W SEC 2: LOT 2	Hugoton
L2070691	JOHN H BURNSIDE ET UX	JOE E DENHAM	07/21/1943	12/431	FINNEY	KS	T245-R33W SEC 2: NESENE, LOT 1	Hugoton
L2070652	PETERSON DON A ET UX	DENHAM JOE E	07/19/1943	12/526	FINNEY	KS	T245-R33W SEC 2: NWSE, SWNE	Hugoton
L2064939	MILNER HOLLAND ET UX	DENHAM JOE E	04/30/1946	15/348	FINNEY	KS	T245-R33W SEC 2: SWSW5E	Hugoton
L2069991	WEBB RETTA C ET AL	STANOUND OIL AND GAS COMPANY	05/27/1944	13/426	FINNEY	KS	T245-R33W SEC 24: S25E, SESW	Hugoton
L2071672	THE FIRST NATIONAL BANK OF KC	DENHAM JOE E	09/17/1943	12/632	FINNEY	KS	T245-R33W SEC 3: N25W	Hugoton
L2071440	FIDELITY STATE BANK	DENHAM JOE E	08/28/1943	12/589	FINNEY	KS	T245-R33W SEC 3: NE	Hugoton
L2065287	HENKLE ELMER W ET UX	SHALLOW WATER REFINING COMPANY	05/28/1943	13/219	FINNEY	KS	T245-R33W SEC 3: S25W	Hugoton
L2070528	M A BLANCHARD ET UX	JOE E DENHAM	07/14/1943	12/393	FINNEY	KS	T245-R33W SEC 3: SE	Hugoton
L2065865	GREEN HUBERT C ET UX	DENHAM JOE E	07/17/1943	12/577	FINNEY	KS	T245-R33W SEC 36: ALL	Hugoton
L2070808	OCCIDENTAL LIFE INSURANCE COMPANY	NORTHERN PUMP COMPANY	07/29/1952	25/413 1917	FINNEY	KS	T245-R33W SEC 36: ALL	Hugoton
L2065832	CALIHAN RAY H ET UX	DENHAM JOE E	07/16/1943	12/429	FINNEY	KS	T245-R33W SEC 36: ALL T25S-R33W SEC 1 :ALL	Hugoton
L2069700	GREEN HUBERT C ET UX	DENHAM JOE E	05/02/1944	13/322	FINNEY	KS	T245-R33W SEC 36: W2, W25E	Hugoton
L2063593	MAGNOLIA PETROLEUM COMPANY	STANOUND OIL AND GAS COMPANY	01/15/1946	15/297	FINNEY	KS	T245-R33W SEC 36: W2, W25E	Hugoton
L2069448	GERTRUDE E CONE	JOE E DENHAM	04/13/1943	12/205	FINNEY	KS	T245-R33W SEC 4: NE	Hugoton
L2069507	DIMITT GRACE L	DENHAM JOE E	04/17/1943	12/164	FINNEY	KS	T245-R33W SEC 4: NENW	Hugoton
L2069449	HATE DWIGHT E ET UX	DENHAM JOE E	04/13/1943	12/172	FINNEY	KS	T245-R33W SEC 4: NWNW, S2NW	Hugoton
L2066117	FRY HORACE L ET UX	DENHAM JOE E	07/31/1943	12/541	FINNEY	KS	T245-R33W SEC 4: SE	Hugoton
L2064680	BROWN FRED L ET UX	DENHAM JOE E	04/13/1943	12/156	FINNEY	KS	T245-R33W SEC 4: SW	Hugoton
L2072903	CONNOLLY WILLIAM B ET UX	KOCH FRED C	12/16/1944	14/452	FINNEY	KS	T245-R33W SEC 5: N2	Hugoton
L2068120	PEDDICORD L C ET UX	KOCH FRED C	12/16/1944	14/451	FINNEY	KS	T245-R33W SEC 5: S2	Hugoton
L2064203	MITCHELL MYRTLE	DENHAM JOE E	03/07/1944	13/272	FINNEY	KS	T245-R33W SEC 6: ALL	Hugoton
L2066902	MCCOY LESTER ET UX	STANOUND OIL AND GAS COMPANY	09/17/1953	28/349	FINNEY	KS	T245-R33W SEC 6: ALL	Hugoton
L2069336	MCCOY E L ET UX	CITIES SERVICE OIL COMPANY	04/05/1943	12/231	FINNEY	KS	T245-R33W SEC 6: E2	Hugoton
L2066215	PYRAMID LIFE INSURANCE COMPANY	DENHAM JOE E	08/03/1943	12/525	FINNEY	KS	T245-R33W SEC 7: ALL	Hugoton

LEASE CODE	LESSOR	LESSEE	LEASE DATE	RECORDING INFO	COUNTY	STATE	LEGAL DESCRIPTION	Package
L2071085	PYRAMID LIFE INSURANCE COMPANY	DENHAM JOE E	08/09/1943	12/527	FINNEY	KS	T245-R33W SEC 7: ALL	Hugoton
L2064928	NOLAN J W ET UX	RHYNALDS R J	04/29/1944	13/349	FINNEY	KS	T245-R33W SEC 7: ALL	Hugoton
L2069655	HOLMSTROM WALTER F ET UX	KOCH FRED C	04/28/1945	15/9	FINNEY	KS	T245-R33W SEC 7: ALL	Hugoton
L2069166	BRENNER LEO J ET UX	DENHAM JOE E	03/22/1948	18/21	FINNEY	KS	T245-R33W SEC 7: ALL	Hugoton
L2069142	QUINT MARTIN ET UX	DENHAM JOE E	03/20/1948	18/22	FINNEY	KS	T245-R33W SEC 7: ALL	Hugoton
L2069169	SHRIMPLIN ED ET UX	DENHAM JOE E	03/22/1948	18/23	FINNEY	KS	T245-R33W SEC 7: ALL	Hugoton
L2064383	SHRIMPLIN ED ET UX	DENHAM JOE E	03/22/1948	18/30	FINNEY	KS	T245-R33W SEC 7: ALL	Hugoton
L2064384	SHRIMPLIN ED ET UX	DENHAM JOE E	03/22/1948	18/33	FINNEY	KS	T245-R33W SEC 7: ALL	Hugoton
L2064397	CAMPBELL JOHN C ET UX	DENHAM JOE E	03/23/1948	18/35	FINNEY	KS	T245-R33W SEC 7: ALL	Hugoton
L2069119	URTON ZORAH E ET VIR	DENHAM JOE E	03/19/1948	18/24	FINNEY	KS	T245-R33W SEC 7: ALL	Hugoton
L2064396	BROWN FRED L ET UX	DENHAM JOE E	03/23/1948	18/27	FINNEY	KS	T245-R33W SEC 7: ALL	Hugoton
L2069143	TRUITT GLENN E ET UX	DENHAM JOE E	03/20/1948	18/11	FINNEY	KS	T245-R33W SEC 7: ALL	Hugoton
L2064338	MCQUEEN EFFIE J ET VIR	DENHAM JOE E	03/19/1948	18/12	FINNEY	KS	T245-R33W SEC 7: ALL	Hugoton
L2064295	GIBBONS RUTH DEARTH	DENHAM JOE E	03/15/1948	18/15	FINNEY	KS	T245-R33W SEC 7: ALL	Hugoton
L2069118	STUTZMAN SARAH E ET VIR	DENHAM JOE E	03/19/1948	18/14	FINNEY	KS	T245-R33W SEC 7: ALL	Hugoton
L2064337	BARKOFSKE ELLEN M	DENHAM JOE E	03/19/1948	18/13	FINNEY	KS	T245-R33W SEC 7: ALL	Hugoton
L2069092	HARTMAN BESSIE	DENHAM JOE E	03/16/1948	18/36	FINNEY	KS	T245-R33W SEC 7: ALL	Hugoton
L2069091	HARTMAN ALFRED EARL	DENHAM JOE E	03/16/1948	18/58	FINNEY	KS	T245-R33W SEC 7: ALL	Hugoton
L2069116	FENTON OLIVE ET VIR	DENHAM JOE E	03/19/1948	18/63	FINNEY	KS	T245-R33W SEC 7: ALL	Hugoton
L2069115	CLARE DAVID H ET UX	JOE E DENHAM	03/19/1948	18/246	FINNEY	KS	T245-R33W SEC 7: ALL	Hugoton
L2064929	UNION SCHOOL DISTRICT #1	DENHAM JOE E	04/29/1948	18/335	FINNEY	KS	T245-R33W SEC 7: ALL	Hugoton
L2064316	HOLOWACH ALEX	DENHAM JOE E	03/17/1948	18/336	FINNEY	KS	T245-R33W SEC 7: ALL	Hugoton
L2064315	CLUTTER H W ETUX	DENHAM JOE E	03/17/1948	18/339	FINNEY	KS	T245-R33W SEC 7: ALL	Hugoton
L2069117	JOHNSON ORPHA ET VIR	DENHAM JOE E	03/19/1948	18/340	FINNEY	KS	T245-R33W SEC 7: ALL	Hugoton
L2064339	SHOPF O A ET AL	DENHAM JOE E	03/19/1948	18/392	FINNEY	KS	T245-R33W SEC 7: ALL	Hugoton
L2066962	FENTON LEE ET AL	DENHAM JOE E	09/23/1948	18/410	FINNEY	KS	T245-R33W SEC 7: ALL	Hugoton
L2065124	FIN-KER OIL & GAS PRODUCTION CO	DENHAM JOE E	05/15/1948	18/425	FINNEY	KS	T245-R33W SEC 7: ALL	Hugoton
L2064340	TODD THERON YOUNG ET AL	DENHAM JOE E	03/19/1948	18/527	FINNEY	KS	T245-R33W SEC 7: ALL	Hugoton
L2064036	WARD J W ET UX	STANOLIND OIL AND GAS COMPANY	02/19/1953	26/568	FINNEY	KS	T245-R33W SEC 7: ALL	Hugoton

LEASE CODE	LESSOR	LESSEE	LEASE DATE	RECORDING INFO	COUNTY	STATE	LEGAL DESCRIPTION	Package
L2068854	BAKER CARL ET UX	STANOUND OIL AND GAS COMPANY	02/19/1953	26/567	FINNEY	KS	T245-R33W SEC 7: ALL	Hugoton
L2064045	MARTIN E LEO ET UX	STANOUND OIL AND GAS COMPANY	02/20/1953	26/587	FINNEY	KS	T245-R33W SEC 7: ALL	Hugoton
L2068862	HOLMSTROM LAWRENCE ET UX	STANOUND OIL AND GAS COMPANY	02/20/1953	27/29	FINNEY	KS	T245-R33W SEC 7: ALL	Hugoton
L2068855	SHRIMPLIN ED ET UX	STANOUND OIL AND GAS COMAPNY	02/19/1953	27/30	FINNEY	KS	T245-R33W SEC 7: ALL	Hugoton
L2068878	MERCADO JUAN ET UX	STANOUND OIL AND GAS COMPANY	02/23/1953	27/31	FINNEY	KS	T245-R33W SEC 7: ALL	Hugoton
L2064044	HOLCOMB PRESBYTERIAN CHURCH	STANOUND OIL AND GAS COMPANY	02/20/1953	27/26	FINNEY	KS	T245-R33W SEC 7: ALL	Hugoton
L2064069	UNION SCHOOL DISTRICT ONE	STANOUND OIL AND GAS COMPANY	02/23/1953	27/157	FINNEY	KS	T245-R33W SEC 7: ALL	Hugoton
L2069032	BRIEBESCA FLORENCIA ET UX	STANOUND OIL AND GAS COMPANY	03/11/1953	27/61	FINNEY	KS	T245-R33W SEC 7: ALL	Hugoton
L2064035	RAYAS FRANCISCO ET UX	STANOUND OIL AND GAS COMPANY	02/19/1953	27/158	FINNEY	KS	T245-R33W SEC 7: ALL	Hugoton
L2064034	MADDUX A C ET UX	STANOUND OIL AND GAS COMPANY	02/19/1953	27/259	FINNEY	KS	T245-R33W SEC 7: ALL	Hugoton
L2064068	HALLIBURTON OIL WELL CEMENTING CO	STANOUND OIL AND GAS COMPANY	02/23/1953	27/589	FINNEY	KS	T245-R33W SEC 7: ALL	Hugoton
L2069304	ATCHISON TOPEKA SANTE FE RAILWAY CO	STANOUND OIL AND GAS COMPANY	04/01/1953	28/29	FINNEY	KS	T245-R33W SEC 7: ALL	Hugoton
L2064308	COEN RALPH S ET UX	DENHAM JOE E	03/16/1948	18/34	FINNEY	KS	T245-R33W SEC 7: LOT 3	Hugoton
L2069168	LEGG CLAIREBELL ET AL	DENHAM JOE E	03/22/1948	18/16	FINNEY	KS	T245-R33W SEC 7: LOT 6	Hugoton
L2069509	JONES J PAUL ET UX	DENHAM JOE E	04/17/1943	12/198	FINNEY	KS	T245-R33W SEC 8: ALL	Hugoton
L2064840	NEAL O F ET AL	DENHAM JOE E	04/22/1943	12/220	FINNEY	KS	T245-R33W SEC 8: ALL	Hugoton
L2070972	PYRAMID LIFE INSURANCE CO	DENHAM JOE E	08/04/1943	12/521	FINNEY	KS	T245-R33W SEC 8: ALL	Hugoton
L2069281	ANDERSON MAE	CITIES SERVICE OIL COMPANY	03/31/1943	12/183	FINNEY	KS	T245-R33W SEC 8: E2SW	Hugoton
L2064499	ANDERSON MAE	CITIES SERVICE OIL COMPANY	03/31/1943	12/184	FINNEY	KS	T245-R33W SEC 8: SE	Hugoton
L2064719	ANDERSON MAE	DENHAM JOE E	04/15/1943	12/159	FINNEY	KS	T245-R33W SEC 9: ALL	Hugoton
L2069302	KINDSCHI JOHN P ET UX	CAMPBELL H D	04/01/1944	13/441	FINNEY	KS	T245-R33W SEC 9: ALL	Hugoton
L2070945	ESTATE OF WILLIAM MAGRAW REID	DENHAM JOE E	08/03/1943	12/512	FINNEY	KS	T245-R33W SEC 9: E2NE, SWNE	Hugoton
L2064689	MCKIBBEN DAISY B	DENHAM JOE E	04/13/1943	12/158	FINNEY	KS	T245-R33W SEC 9: NW	Hugoton
L2069359	FEDERAL FARM MORT/KSW 0 056857	JOE E DENHAM	04/07/1944	13/325	FINNEY	KS	T245-R33W SEC 9: NWNE	Hugoton
L2051969	IDA BELL LAYMAN ET AL	B W HILGARD	03/27/1937	10/218	FINNEY	KS	T245-R34W SEC 12: ALL T245-R34W SEC 13: ALL T245-R34W SEC 24: ALL	Hugoton
L2048816	IDA BELL LAYMAN ET AL	B W HILGARD	03/27/1937	10/218, 10/251, 11/531, 12/34, 12/1284, 285, 286, 19/223, 19/247	FINNEY	KS	T245-R34W SEC 12: ALL, SEC 13: ALL, SEC 24: ALL, SEC 25: ALL, SEC 36: ALL	Hugoton
L2048820	A H LAYMAN ET UX	KANSAS NEBRASKA NATURAL GAS CO	09/28/1949	193/499, 20/161, 35/375, 46/920, 53/825, 60/459, 68/171, 86/943	FINNEY	KS	T245-R34W SEC 12: LOT 5, LESS AND EXCEPT GAS RIGHTS IN THE COUNCIL GROVE FORMATION AS IDENTIFIED IN THE MASONIC HOME 2-2 WELL LOCATED IN SWSENE OF SEC 6 T265-R35W TO BE BETWEEN 2,780' AND 2,980' BELOW THE SURFACE	Hugoton
L2066872	W M BRATCHER ET UX	JAMES D CONWAY	09/13/1949	20/57	FINNEY	KS	T245-R34W SEC 12: N2, LYING NORTH OF THE ATCHISON, TOPEKA AND SANTA FE RAIL ROAD RIGHT OF WAY	Hugoton
L2048818	DAVID H CLARE ET UX	JAMES D CONWAY	07/15/1948	18/304	FINNEY	KS	T245-R34W SEC 12: THE EAST 25 ACRES, MORE OR LESS, OF THAT PART LYING NORTH OF THE A T & S F RAILROAD RIGHT OF WAY, LESS AND EXCEPT GAS RIGHTS IN THE COUNCIL GROVE FORMATION AS IDENTIFIED IN THE MASONIC HOME 2-2 WELL LOCATED IN SWSENE OF SEC 6-T265-R35W TO BE BETWEEN 2,780' AND	Hugoton

LEASE CODE	LESSOR	LESSEE	LEASE DATE	RECORDING INFO	COUNTY	STATE	LEGAL DESCRIPTION	Package
L2048819	W M BRATCHER ET UX	JAMES D CONWAY	09/13/1949	20/57	FINNEY	KS	T245-R34W SEC 12: THE WEST 15 ACRES OF THE NORTH HALF LYING NORTH OF THE ATCHISON, TOPEKA AND SANTA FE RAILROAD RIGHT OF WAY, LESS AND EXCEPT GAS RIGHTS IN THE COUNCIL GROVE FORMATION AS IDENTIFIED IN THE MASONIC HOME 2-2 WELL, LOCATED IN SWSENE OF SEC 6-T265-R35W TO BE BETWEEN	Hugoton
L2050678	ORANGE J BROWN ET UX	NORTHERN NATURAL GAS COMPANY	10/29/1940	11/140	FINNEY	KS	T245-R34W SEC 14: ALL	Hugoton
L2050699	ORANGE J BROWN ET UX	NORTHERN NATURAL GAS COMPANY	10/29/1940	11/169, 21/475, 21/502, 22/98	FINNEY	KS	T245-R34W SEC 21: E2SW, N2, SE	Hugoton
L2074163	CHAS E HALL	W B OSBORN	07/17/1947	16/369	FINNEY	KS	T245-R34W SEC 21: W2SW	Hugoton
L2050692	ORANGE J BROWN ET UX	NORTHERN NATURAL GAS COMPANY	10/29/1940	11/141	FINNEY	KS	T245-R34W SEC 22: ALL	Hugoton
L2050677	ORANGE J BROWN ET UX	NORTHERN NATURAL GAS COMPANY	10/29/1940	11/142	FINNEY	KS	T245-R34W SEC 23: ALL	Hugoton
L2050676	ORANGE J BROWN ET UX	NORTHERN NATURAL GAS COMPANY	10/29/1940	11/143	FINNEY	KS	T245-R34W SEC 26: ALL	Hugoton
L2050693	ORANGE J BROWN ET UX	NORTHERN NATURAL GAS COMPANY	10/29/1940	11/144, 182/299, 251/687, 26/179, 26/24, 54/395, 58/7, 83/267,	FINNEY	KS	T245-R34W SEC 27: ALL	Hugoton
L2050679	ORANGE J BROWN ET UX	NORTHERN NATURAL GAS COMPANY	10/29/1940	11/145	FINNEY	KS	T245-R34W SEC 28: ALL	Hugoton
L2049212	KSBLM013663	NORTHERN NATURAL GAS COMPANY	05/01/1948	17/336	FINNEY	KS	T245-R34W SEC 32: S2	Hugoton
L2050649	ORANGE J BROWN ET UX	NORTHERN NATURAL GAS COMPANY	10/29/1940	11/146	FINNEY	KS	T245-R34W SEC 33: ALL	Hugoton
L2050694	ORANGE J BROWN ET UX	NORTHERN NATURAL GAS COMPANY	10/29/1940	11/147	FINNEY	KS	T245-R34W SEC 34: ALL	Hugoton
L2050675	ORANGE J BROWN ET UX	NORTHERN NATURAL GAS COMPANY	10/29/1940	11/148, 141/691, 148/143, 177/359, 181/40, 20/215,	FINNEY	KS	T245-R34W SEC 35: ALL	Hugoton
L2048817	OLIVE C STONE ET AL	JOE E DENHAM	05/21/1943	12/306, 12/319, 167/240, 24/371, 245/241, 53/825,	FINNEY	KS	T245-R34W SEC 9: ALL, AS TO GAS RIGHTS ONLY, LESS AND EXCEPT GAS RIGHTS IN THE COUNCIL GROVE FORMATION AS IDENTIFIED IN THE MASONIC HOME 2-2 WELL, LOCATED IN SWSENE OF SEC 6-T265-R35W TO BE BETWEEN 2,780' AND 2,980' BELOW THE SURFACE.	Hugoton
L2051411	FEDERAL LAND BANK OF WICHITA THE	O E BRADLEY	04/26/1948	17/301, 60/610	FINNEY	KS	T255-R31W SEC 20: N2	Hugoton
L2051406	FEDERAL LAND BANK OF WICHITA THE	O E BRADLEY	04/26/1948	17/302, 60/610	FINNEY	KS	T255-R31W SEC 20: S2	Hugoton
L2051415	FEDERAL LAND BANK OF WICHITA THE	O E BRADLEY	04/26/1948	17/306, 60/610	FINNEY	KS	T255-R31W SEC 21: N2	Hugoton
L2051414	FEDERAL LAND BANK OF WICHITA THE	O E BRADLEY	04/26/1948	17/305, 60/610	FINNEY	KS	T255-R31W SEC 21: S2	Hugoton
L2051412	FEDERAL LAND BANK OF WICHITA THE	O E BRADLEY	04/26/1948	17/307	FINNEY	KS	T255-R31W SEC 28: N2	Hugoton
L2051413	FEDERAL LAND BANK OF WICHITA THE	O E BRADLEY	04/26/1948	17/308, 60/610	FINNEY	KS	T255-R31W SEC 28: S2	Hugoton
L2051410	LELAND I DOAN ET UX	DRAPER MOTORS CORP	02/09/1955	30/579, 60/610	FINNEY	KS	T255-R31W SEC 29: E2SW	Hugoton
L2051407	FEDERAL LAND BANK OF WICHITA THE	O E BRADLEY	04/26/1948	17/230, 17/300, 18/473, 18/498, 21/385, 30/579, 60/610	FINNEY	KS	T255-R31W SEC 29: N2	Hugoton
L2051408	RALPH BEACH ET UX	O E BRADLEY	04/10/1948	18/473, 18/498, 60/610	FINNEY	KS	T255-R31W SEC 29: SE	Hugoton
L2051409	FEDERAL LAND BANK OF WICHITA THE	O E BRADLEY	04/13/1948	17/230, 60/610	FINNEY	KS	T255-R31W SEC 29: SE	Hugoton
L2048932	ROY POTTER ET UX	CHAMPLIN REFINING COMPANY	09/08/1950	21/401, 26/427, 277/209, 60/459, 69/27	FINNEY	KS	T255-R31W SEC 29: W2 SW, AS TO GAS RIGHTS ONLY	Hugoton
L2051404	FEDERAL LAND BANK OF WICHITA THE	NORTHERN NATURAL GAS COMPANY	04/13/1948	17/232	FINNEY	KS	T255-R31W SEC 30: E2SW, LOT 3, LOT 4	Hugoton
L2051402	R E BEACH ET UX	O E BRADLEY	04/10/1948	17/232, 233, 17/285, 25/361, 25/361, 27/866, 44/436, 60/610	FINNEY	KS	T255-R31W SEC 30: E2SW, NE, LOT 3, LOT 4	Hugoton
L2048933	O C HICKS ET UX	KANSAS NEBRASKA NATURAL GAS CO	06/18/1952	25/361, 60/459, 68/171	FINNEY	KS	T255-R31W SEC 30: LOT 1, LOT 2, E2NW	Hugoton
L2051403	FEDERAL LAND BANK OF WICHITA THE	O E BRADLEY	04/13/1948	17/233	FINNEY	KS	T255-R31W SEC 30: NE	Hugoton

LEASE CODE	LESSOR	LESSEE	LEASE DATE	RECORDING INFO	COUNTY	STATE	LEGAL DESCRIPTION	Package
L2051405	HENRY B WELDON ET UX	GRAHAMSMANRINEHART OIL COMPANY	10/15/1954	30/317, 60/610, 62/952,953	FINNEY	KS	T255-R31W SEC 30: SE	Hugoton
L2048930	O C HICKS ET UX	KANSAS NEBRASKA NATURAL GAS CO	06/18/1952	1/206, 27/261, 30/258-259, 45/185, 60/459, 69/27	FINNEY	KS	T255-R31W SEC 6: ALL THAT PART OF, SEC 6 NORTH OF THE ARKANSAS RIVER	Hugoton
L2048931	FEDERAL LAND BANK OF WICHITA	KANSAS NEBRASKA NATURAL GAS CO	09/15/1954	30/157	FINNEY	KS	T255-R31W SEC 6: ALL THAT PART OF, SEC 6 NORTH OF THE ARKANSAS RIVER	Hugoton
L2066250	HICKS CELONA O	DENHAM JOE E	08/04/1944	14/31	FINNEY	KS	T255-R32W SEC 1: ALL	Hugoton
L2068429	MAGNOLIA PETROLEUM COMPANY	STANOUND OIL AND GAS COMPANY	01/15/1946	15/293	FINNEY	KS	T255-R32W SEC 1: ALL	Hugoton
L2067965	SAMUEL WASHINGTON ET AL	S E LKINS	11/30/1949	20/392	FINNEY	KS	T255-R32W SEC 10: ALL T255-R32W SEC 10: S2S2	Hugoton
L2063596	MAGNOLIA PETROLEUM COMPANY	STANOUND OIL AND GAS COMPANY	01/15/1946	15/295	FINNEY	KS	T255-R32W SEC 10: N2N2, N2SW, S2NW	Hugoton
L2066247	HICKS CELONA O	DENHAM JOE E	08/04/1944	13/523	FINNEY	KS	T255-R32W SEC 10: N2NE, N2SW, NW	Hugoton
L2072890	WICKWIRE JOSEPHINE R ET AL	FRANKLIN JOHN M	12/14/1944	14/294	FINNEY	KS	T255-R32W SEC 10: N2SE, S2NE	Hugoton
L2068106	KIRKPATRICK MARIE I WICKWIRE ET AL	FRANKLIN JOHN M	12/14/1944	14/464	FINNEY	KS	T255-R32W SEC 10: N2SE, S2NE	Hugoton
L2072720	WASHINGTON S T TRUSTEE ET AL	LIKINS S E	11/30/1949	20/391	FINNEY	KS	T255-R32W SEC 10: S2S2	Hugoton
L2048934	SAMUEL WASHINGTON ET AL	S E LKINS	11/30/1949	20/392, 21/432, 26/427, 60/459, 68/171, 71/227	FINNEY	KS	T255-R32W SEC 10: S2S2, AS TO GAS RIGHTS ONLY	Hugoton
L2066188	USA KSW 084592	APACHE OIL CORPORATION	08/01/1959	35/17	FINNEY	KS	T255-R32W SEC 12: E2SE, S2SW	Hugoton
L2066251	HICKS CELONA O	DENHAM JOE E	08/04/1944	14/184	FINNEY	KS	T255-R32W SEC 12: N2, N2SW, W2SE	Hugoton
L2068430	MAGNOLIA PETROLEUM COMPANY	STANOUND OIL AND GAS COMPANY	01/15/1946	15/300	FINNEY	KS	T255-R32W SEC 12: N2, N2SW, W2SE	Hugoton
L2063891	MAGNOLIA PETROLEUM COMPANY	STANOUND OIL AND GAS CO	02/10/1947	16/338	FINNEY	KS	T255-R32W SEC 16: ALL	Hugoton
L2069651	HICKS CELONA O	KOCH FRED C	04/28/1944	13/406	FINNEY	KS	T255-R32W SEC 16: ALL T255-R32W SEC 17: E2	Hugoton
L2066249	HICKS CELONA O	DENHAM JOE E	08/04/1944	13/527	FINNEY	KS	T255-R32W SEC 2: E2SW, N2N2, S2NW, SWNE	Hugoton
L2068428	MAGNOLIA PETROLEUM COMPANY	STANOUND OIL AND GAS COMPANY	01/15/1946	15/292	FINNEY	KS	T255-R32W SEC 2: N2N2, SE, SWNE	Hugoton
L2071452	HICKS O C ET UX	DENHAM JOE E	08/29/1944	14/30	FINNEY	KS	T255-R32W SEC 2: SE	Hugoton
L2067809	BRISTOW INEZ S	PANHANDLE EASTERN PIPE LINECOMPANY	11/18/1953	28/467	FINNEY	KS	T255-R32W SEC 2: SENE	Hugoton
L2071584	BROOKS CARRIE	STANOUND OIL AND GAS COMPANY	09/07/1954	30/195	FINNEY	KS	T255-R32W SEC 2: W2SW	Hugoton
L2069432	FEDERAL FARM MORTGAGE CORPORATION	KOCH FRED C	04/12/1944	13/302	FINNEY	KS	T255-R32W SEC 20: NE, NW, SE, SW T255-R32W SEC 30: NW	Hugoton
L2069652	HICKS OSBORN C ET UX	KOCH FRED C	04/28/1944	13/338	FINNEY	KS	T255-R32W SEC 22: NE	Hugoton
L2072584	BULLARD BENJAMIN ET UX	WILKONSON LESTER	11/19/1951	24/302	FINNEY	KS	T255-R32W SEC 22: NW	Hugoton
L2068433	LANDOWNERS OIL ASSOCIATION	NORTHERN PUMP COMPANY	01/15/1954	28/492	FINNEY	KS	T255-R32W SEC 22: NW	Hugoton
L2064707	BULLARD BENJAMIN ET UX	KOCH FRED C	04/14/1944	13/320	FINNEY	KS	T255-R32W SEC 22: S2	Hugoton
L2068866	BENJAMIN BULLARD ET UX	CHAMPLIN REFINING COMPANY	02/21/1949	19/37	FINNEY	KS	T255-R32W SEC 23: ALL	Hugoton
L2048733	BENJAMIN BULLARD ET UX	CHAMPLIN REFINING COMPANY	02/21/1949	19/37, 207/404, 41/57, 60/459, 68/171	FINNEY	KS	T255-R32W SEC 23: ALL, AS TO GAS RIGHTS ONLY	Hugoton

LEASE CODE	LESSOR	LESSEE	LEASE DATE	RECORDING INFO	COUNTY	STATE	LEGAL DESCRIPTION	Package
L2048936	MINNIE E ABSHIER	KANSAS NEBRASKA NATURAL GAS CO	06/09/1952	25/339	FINNEY	KS	T25S-R32W SEC 25: N25E5WSE	Hugoton
L2048937	CLARENCE ARENSMAN ET UX	FRED C KOCH	04/25/1944	13/300, 26/427, 60/459, 68/171	FINNEY	KS	T25S-R32W SEC 25: NE, AS TO GAS RIGHTS ONLY	Hugoton
L2048938	FEDERAL LAND BANK OF WICHITA	CHAMPLIN REFINING COMPANY	09/11/1952	25/473, 60/459, 68/171, 925/473	FINNEY	KS	T25S-R32W SEC 25: NE, AS TO GAS RIGHTS ONLY	Hugoton
L2048940	MARGARET IRENE SMITH ET VIR	PANHANDLE EASTERN PIPE LINE CO	06/05/1951	23/94.94, 60/459, 68/171	FINNEY	KS	T25S-R32W SEC 25: SESE, AS TO GAS RIGHTS ONLY (EXCLUDING CASINGHEAD GAS) FROM THE SURFACE OF THE EARTH DOWN TO THE BASE OF THE LOWER FORT RILEY FORMATION, WHICH BASE DEPTH IS ESTIMATED TO BE APPROXIMATELY 2,800 FEET.	Hugoton
L2048939	PETER SMITH SR ET UX	J E O DONNELL	06/28/1944	13/444, 13/447, 13/457, 209/71, 26/427, 60/459, 68/171	FINNEY	KS	T25S-R32W SEC 25: W2, AS TO GAS RIGHTS ONLY	Hugoton
L2048941	PETER SMITH JR ET UX	J E O DONNELL	04/12/1944	13/289, 13/330, 26/427, 60/459, 68/171	FINNEY	KS	T25S-R32W SEC 26: E2, AS TO GAS RIGHTS ONLY	Hugoton
L2048942	HARRIET STINEMETZ	J E O DONNELL	04/15/1944	13/398, 13/430, 26/427, 60/459, 68/171	FINNEY	KS	T25S-R32W SEC 26: N2NW, AS TO GAS RIGHTS ONLY	Hugoton
L2048943	DONNA H WELLS ET VIR	J E O DONNELL	04/15/1944	13/397, 13/430, 26/427, 60/459, 68/171	FINNEY	KS	T25S-R32W SEC 26: S2 NW, AS TO GAS RIGHTS ONLY	Hugoton
L2048944	S A WELLS ET UX	PANHANDLE EASTERN PIPE LINE CO	08/18/1953	28/175, 28/589, 60/459, 68/171	FINNEY	KS	T25S-R32W SEC 26: SW, AS TO GAS RIGHTS ONLY (EXCLUDING CASINGHEAD GAS), FROM THE SURFACE OF THE EARTH DOWN TO THE BASE OF THE LOWER FORT RILEY FORMATION WHICH BASE DEPTH IS ESTIMATED TO BE APPROXIMATELY 2800 FEET.	Hugoton
L2064885	ARENSMAN CLARENCE ET UX	KOCH FRED C	04/25/1944	13/300	FINNEY	KS	T25S-R32W SEC 27: NE	Hugoton
L2069624	FEDERAL FARM MORT/KSW O 056864	KOCH FRED C	04/25/1944	13/340	FINNEY	KS	T25S-R32W SEC 27: NE	Hugoton
L2071592	POTTER EUNICE I ET VIR	CHAMPLIN REFINING COMPANY	09/08/1950	21/403	FINNEY	KS	T25S-R32W SEC 27: SE	Hugoton
L2069350	STALEY BYRLE ET UX	KOCH FRED C	04/06/1944	13/249	FINNEY	KS	T25S-R32W SEC 27: W2 T25S-R32W SEC 33: NW	Hugoton
L2069348	POTTER ROY ET UX	ODONNELL J E	04/06/1944	13/250-A	FINNEY	KS	T25S-R32W SEC 29: E2	Hugoton
L2064487	WALLER JAMES T ET UX	KOCH FRED C	03/30/1944	13/282	FINNEY	KS	T25S-R32W SEC 29: W2	Hugoton
L2064485	THE FEDERAL LAND BANK OF WICHITA	KOCH FRED C	03/30/1944	13/303	FINNEY	KS	T25S-R32W SEC 29: W2	Hugoton
L2070982	HICKS CELONA O	DENHAM JOE E	08/04/1944	13/522	FINNEY	KS	T25S-R32W SEC 3: ALL	Hugoton
L2063595	MAGNOLIA PETROLEUM COMPANY	STANOUND OIL AND GAS COMPANY	01/15/1946	15/296	FINNEY	KS	T25S-R32W SEC 3: ALL	Hugoton
L2069321	THE FEDERAL LAND BANK OF WICHITA	KOCH FRED C	04/03/1944	13/253	FINNEY	KS	T25S-R32W SEC 30: E2	Hugoton
L2064709	SMITH GLICK B ET UX	KOCH FRED C	04/14/1944	13/281	FINNEY	KS	T25S-R32W SEC 30: E2SW T25S-R32W SEC 31: E2NW	Hugoton
L2064693	COWGILL CHARLES	KOCH FRED C	04/13/1944	13/228	FINNEY	KS	T25S-R32W SEC 30: W2SW T25S-R32W SEC 31: W2NW T25S-R33W SEC 25: E2E2	Hugoton
L2064546	THE FEDERAL LAND BANK OF WICHITA	KOCH FRED C	04/03/1944	13/252	FINNEY	KS	T25S-R32W SEC 31: E2NE, S2 T25S-R32W SEC 32: NW	Hugoton
L2069349	SOLZE LENA S	KOCH FRED C	04/06/1944	13/209	FINNEY	KS	T25S-R32W SEC 31: W2NE T25S-R33W SEC 36: SESE	Hugoton
L2064695	NUSSER MARTIN G ET UX	KOCH FRED C	04/13/1944	13/217	FINNEY	KS	T25S-R32W SEC 32: E2, SW	Hugoton
L2069456	THE FEDERAL LAND BANK OF WICHITA	KOCH FRED C	04/13/1944	13/317	FINNEY	KS	T25S-R32W SEC 32: SW	Hugoton
L2069351	STALEY FRANK L ET UX	KOCH FRED C	04/06/1944	13/237	FINNEY	KS	T25S-R32W SEC 33: E2	Hugoton
L2071458	ROYALTY HOLDING COMPANY	NORTHERN ORDNANCE INC	08/29/1951	24/127	FINNEY	KS	T25S-R32W SEC 33: SW	Hugoton
L2071457	MCLAIN M L ET AL	NORTHERN ORDNANCE INC	08/29/1951	24/196	FINNEY	KS	T25S-R32W SEC 33: SW	Hugoton
L2066909	STACY DEAN M ET UX	NORTHERN ORDNANCE INC	09/18/1951	24/301	FINNEY	KS	T25S-R32W SEC 33: SW	Hugoton

LEASE CODE	LESSOR	LESSEE	LEASE DATE	RECORDING INFO	COUNTY	STATE	LEGAL DESCRIPTION	Package
L2048945	CURTIS D YARDLEY	FRED C KOCH	04/29/1944	13/354, 181/146, 191/102, 22/621, 26/427, 592/28, 60/459,	FINNEY	KS	T255-R32W SEC 34: E2, AS TO GAS RIGHTS ONLY	Hugoton
L2048946	UDA SPENCE ET VIR	J E O DONNELL	04/12/1944	13/287, 13/329, 331, 145/386, 177/266, 18/838, 189/603,	FINNEY	KS	T255-R32W SEC 34: NW, AS TO GAS RIGHTS ONLY	Hugoton
L2048947	JOHN GOSSMAN ET UX	J E O DONNELL	04/13/1944	13/285, 13/327, 26/427, 60/459, 68/171	FINNEY	KS	T255-R32W SEC 34: SW, AS TO GAS RIGHTS ONLY	Hugoton
L2048950	PETER SMITH JR ET UX	J E O DONNELL	04/12/1944	13/290, 13/330, 26/427, 60/459, 68/171	FINNEY	KS	T255-R32W SEC 35: E2, AS TO GAS RIGHTS ONLY	Hugoton
L2048948	CHARLES KIRKPATRICK ET UX	JOE E DENHAM	08/26/1944	14/165, 14/169,169, 172/315, 22/627, 22/627, 26/427, 60/459,	FINNEY	KS	T255-R32W SEC 35: NW, AS TO GAS RIGHTS ONLY	Hugoton
L2048949	CHARLES KIRKPATRICK ET UX	JOE E DENHAM	08/26/1944	14/166, 14/169,169, 172/315, 22/627, 22/627, 26/427, 60/459,	FINNEY	KS	T255-R32W SEC 35: SW, AS TO GAS RIGHTS ONLY	Hugoton
L2070308	BIRDIE SHANNON ET AL	J E O DONNELL	07/01/1944	13/478	FINNEY	KS	T255-R32W SEC 36: N2 T255-R32W SEC 36: SESW T255-R32W SEC 36: W2SW	Hugoton
L2048951	BIRDIE SHANNON ET AL	J E O DONNELL	07/01/1944	13/476, 13/478, 177/406, 26/427, 27/581, 60/459, 68/171	FINNEY	KS	T255-R32W SEC 36: N2W2SWSESW, AS TO GAS RIGHTS ONLY	Hugoton
L2048952	J M SHANNON ET UX	J E O DONNELL	07/01/1944	13/476, 13/477, 26/427, 60/459, 68/171	FINNEY	KS	T255-R32W SEC 36: NESWSE, AS TO GAS RIGHTS ONLY	Hugoton
L2049728	CELONA O HICKS	FRED C KOCH	04/28/1944	13/405, 16/416, 25/313, 25/213, 300/721, 300/882,883, 301/838,	FINNEY	KS	T255-R32W SEC 4: E2SE T255-R32W SEC 4: N2 T255-R32W SEC 4: N2SW	Hugoton
L2069642	CALIHAN RAY H ET UX	KOCH FRED C	04/26/1944	13/318	FINNEY	KS	T255-R32W SEC 6: E2SE, S2NE, W2, W2SE	Hugoton
L2064790	SCHULMAN S	KOCH FRED C	04/19/1944	13/295	FINNEY	KS	T255-R32W SEC 6: N2NE	Hugoton
L2065471	MAGNOLIA PETROLEUM COMPANY	NORTHERN PUMP COMPANY ET AL	06/12/1953	28/67	FINNEY	KS	T255-R32W SEC 6: S2NE, W2, W2SE	Hugoton
L2064913	HICKS CELONA O	KOCH FRED C	04/28/1944	13/405	FINNEY	KS	T255-R32W SEC 9: ALL	Hugoton
L2063890	MAGNOLIA PETROLEUM COMPANY	STANOUND OIL AND GAS COMPANY	02/10/1947	16/345	FINNEY	KS	T255-R32W SEC 9: ALL	Hugoton
L2063374	USA KSGLO 009475	BROWN W V	01/01/1945	UNRECORDED	FINNEY	KS	T255-R33W SEC 11: N2	Hugoton
L2067974	JOHNSON WILLIAM ET UX	JONES W L	12/01/1946	16/42	FINNEY	KS	T255-R33W SEC 12: N2	Hugoton
L2065802	CRANE ASENATH	DENHAM JOE E	07/15/1943	12/486	FINNEY	KS	T255-R33W SEC 12: S2	Hugoton
L2063591	MAGNOLIA PETROLEUM COMPANY	STANOUND OIL AND GAS COMPANY	01/15/1946	15/298	FINNEY	KS	T255-R33W SEC 12: S2	Hugoton
L2070532	SMITH LAURA D ET VIR	DENHAM JOE E	07/14/1943	12/425	FINNEY	KS	T255-R33W SEC 13: N2	Hugoton
L2070501	REEVE O G ET UX	DENHAM JOE E	07/13/1943	12/428	FINNEY	KS	T255-R33W SEC 13: SE	Hugoton
L2070012	WEBSTER GEORGE LEA ET UX	THE SHALLOW WATER REFININGCOMPANY	05/29/1943	13/208	FINNEY	KS	T255-R33W SEC 13: SW	Hugoton
L2068785	REEVE O G ET UX	ODONNELL J E	02/15/1944	13/114, 62/255	FINNEY	KS	T255-R33W SEC 14: N2, SW	Hugoton
L2069875	OCCIDENTAL LIFE INSURANCE COMPANY	ODONNELL J E	05/19/1944	62/255, 13/399	FINNEY	KS	T255-R33W SEC 14: N2, SW	Hugoton
L2070011	WEBSTER GEORGE LEA ET UX	SHALLOW WATER DEVELOPMENT TRUST	05/29/1943	62/255, 13/210	FINNEY	KS	T255-R33W SEC 14: SE	Hugoton
L2050616	J W BRENNAMAN	NORTHERN NATURAL GAS COMPANY	05/08/1944	13/502	FINNEY	KS	T255-R33W SEC 21: N2	Hugoton
L2049308	W C MURPHY	E PAUL HATFIELD	02/27/1943	12/236, 15/395, 95/529	FINNEY	KS	T255-R33W SEC 21: S2	Hugoton
L2069863	DRUSSEL CHARLES R ET UX	KOCH FRED C	05/18/1943	12/323	FINNEY	KS	T255-R33W SEC 23: E2	Hugoton
L2064860	DRUSSEL CHARLES R ET UX	CITIES SERVICE OIL COMPANY	04/23/1943	12/291	FINNEY	KS	T255-R33W SEC 23: W2	Hugoton

LEASE CODE	LESSOR	LESSEE	LEASE DATE	RECORDING INFO	COUNTY	STATE	LEGAL DESCRIPTION	Package
L2067847	HOWARD ALMA C ET VIR	KOCH FRED C	11/21/1946	16/41	FINNEY	KS	T255-R33W SEC 24: N2	Hugoton
L2070527	GATLIN T W ET UX	ODONNELL J E	07/14/1943	12/378	FINNEY	KS	T255-R33W SEC 24: S2	Hugoton
L2064696	THE FEDERAL LAND BANK OF WICHITA	KOCH FRED C	04/13/1944	13/301	FINNEY	KS	T255-R33W SEC 25: E2E2	Hugoton
L2070542	CRAFT HOLLIS W ET UX	DENHAM JOE E	07/15/1943	12/397	FINNEY	KS	T255-R33W SEC 25: W2, W2E2	Hugoton
L2064486	WALLER JAMES T ET UX	KOCH FRED C	03/30/1944	13/235	FINNEY	KS	T255-R33W SEC 26: N2	Hugoton
L2069268	THE FEDERAL LAND BANK OF WICHITA	KOCH FRED C	03/30/1944	13/194	FINNEY	KS	T255-R33W SEC 26: N2	Hugoton
L2069864	DRUSSEL FRED ET UX	KOCH FRED C	05/18/1943	12/440	FINNEY	KS	T255-R33W SEC 26: SE T255-R33W SEC 35: NE T255-R33W SEC 36: NW, W2NE	Hugoton
L2069262	DRUSSEL FRED ET UX	CITIES SERVICE OIL COMPANY	03/30/1943	12/232	FINNEY	KS	T255-R33W SEC 26: SW T255-R33W SEC 35: W2	Hugoton
L2050535	ROSA HOUK ET AL	NORTHERN NATURAL GAS COMPANY	07/17/1945	15/166	FINNEY	KS	T255-R33W SEC 30: E2NW, NE, LOT LOT 2	Hugoton
L2050536	L L JONES ET UX	NORTHERN NATURAL GAS COMPANY	02/11/1953	27/3	FINNEY	KS	T255-R33W SEC 30: E2SW, SE, LOT 3, LOT 4	Hugoton
L2050537	D K PURVIS ET UX	NORTHERN NATURAL GAS PRODUCTION COMPANY	03/03/1953	27/141	FINNEY	KS	T255-R33W SEC 30: E2SW, SE, LOT 3, LOT 4	Hugoton
L2065160	DRUSSEL ALBERT ET UX	KOCH FRED C	05/18/1943	12/437	FINNEY	KS	T255-R33W SEC 35: SE, SW, W2SE	Hugoton
L2065791	OLOMON CALVIN ET UX	DENHAM JOE E	07/14/1943	14/413	FINNEY	KS	T255-R33W SEC 36: E2NE, NESE T265-R33W SEC 1: S2N2, LOT 1, LOT 2, LOT 3, LOT 4	Hugoton
L2074162	WILLIAM JOHNSON ET UX	WL JONES	12/01/1946	16/42	FINNEY	KS	T255-R33W, SEC 12: N2	Hugoton
L2050672	ORANGE J BROWN ET UX	NORTHERN NATURAL GAS COMPANY	10/29/1940	11/153, 181/40, 200/157, 240/881, 73/966	FINNEY	KS	T255-R34W SEC 10: S2 T255-R34W SEC 11: S2	Hugoton
L2050683	ORANGE J BROWN ET UX	NORTHERN NATURAL GAS COMPANY	10/29/1940	11/154	FINNEY	KS	T255-R34W SEC 14: NE, W2	Hugoton
L2050684	HAROLD E BROWN ET UX	NORTHERN NATURAL GAS COMPANY	10/29/1940	11/155	FINNEY	KS	T255-R34W SEC 14: SE	Hugoton
L2050688	ORANGE J BROWN ET UX	NORTHERN NATURAL GAS COMPANY	10/29/1940	11/156, 340/881	FINNEY	KS	T255-R34W SEC 15: NE, SE, W2	Hugoton
L2050462	ORANGE J BROWN ET UX	L F MEYERS	07/01/1932	7/177	FINNEY	KS	T255-R34W SEC 16: ALL	Hugoton
L2050696	ORANGE J BROWN ET UX	NORTHERN NATURAL GAS COMPANY	10/29/1940	11/157, 48/635	FINNEY	KS	T255-R34W SEC 17: ALL	Hugoton
L2050682	ORANGE J BROWN ET UX	NORTHERN NATURAL GAS COMPANY	10/29/1940	11/158	FINNEY	KS	T255-R34W SEC 19: N2NE, N2NW, N2SE, N2SW, S2NE, S2NW, S2SE, S2SW	Hugoton
L2050673	ORANGE J BROWN ET UX	NORTHERN NATURAL GAS COMPANY	10/29/1940	11/149, 181/40, 200/157, 240/881	FINNEY	KS	T255-R34W SEC 2: S2 T255-R34W SEC 11: N2	Hugoton
L2050674	FRANK SHEA	J D O DONNELL	02/17/1943	12/120, 12/127, 16/115, 181/40, 200/157, 240/881	FINNEY	KS	T255-R34W SEC 2: S2NE, S2NW, LOT 1 (NW NW), LOT 2 (NE NW), LOT 3 (NW NE), LOT 4 (NE NE)	Hugoton
L2050463	ORANGE J BROWN ET UX	NORTHERN NATURAL GAS COMPANY	10/29/1940	11/159, 11/159, 181/40, 200/157, 240/881	FINNEY	KS	T255-R34W SEC 20: ALL	Hugoton
L2050691	ORANGE J BROWN ET UX	NORTHERN NATURAL GAS COMPANY	10/29/1940	11/160, 76/238, 239	FINNEY	KS	T255-R34W SEC 21: E2NE, SE, W2, W2NE	Hugoton
L2050690	CHARLES L BROWN ET UX	NORTHERN NATURAL GAS COMPANY	10/29/1940	11/162, 181/40, 200/157, 239/32, 32, 240/881, 240/881,	FINNEY	KS	T255-R34W SEC 22: E2SE, SW, W2SE	Hugoton
L2050689	FRED L BROWN ET UX	NORTHERN NATURAL GAS COMPANY	10/29/1940	11/161, 181/40, 200/157, 239/32, 240/881, 251/687,	FINNEY	KS	T255-R34W SEC 22: NE, NW	Hugoton
L2050695	ORANGE J BROWN ET UX	NORTHERN NATURAL GAS COMPANY	10/29/1940	11/163	FINNEY	KS	T255-R34W SEC 23: ALL	Hugoton
L2049310	LESTER MCCOY ET UX	NORTHERN NATURAL GAS COMPANY	03/05/1948	167/305, 17/93	FINNEY	KS	T255-R34W SEC 25: ALL	Hugoton

LEASE CODE	LESSOR	LESSEE	LEASE DATE	RECORDING INFO	COUNTY	STATE	LEGAL DESCRIPTION	Package
L2050697	ORANGE J BROWN ET UX	NORTHERN NATURAL GAS COMPANY	10/29/1940	11/164, 20/172, 23/260, 251/687, 26/179, 41/416, 45/594, 54/395,	FINNEY	KS	T255-R34W SEC 26: ALL	Hugoton
L2050698	ORANGE J BROWN ET UX	NORTHERN NATURAL GAS COMPANY	10/29/1940	11/165, 141/691, 148/143, 181/40, 20/242, 200/157,	FINNEY	KS	T255-R34W SEC 27: ALL	Hugoton
L2049294	HARRY BROWN ET AL	MAGNOLIA PETROLEUM COMPANY	07/30/1947	16/362, 16/531, 240/881	FINNEY	KS	T255-R34W SEC 28: N2	Hugoton
L2049293	ALFRED L BLOCHER ET AL	MAGNOLIA PETROLEUM COMPANY	07/26/1947	1/505, 16/381, 16/381, 200/157, 240/881, F/448, H/205	FINNEY	KS	T255-R34W SEC 28: S2	Hugoton
L2050680	ORANGE J BROWN ET UX	NORTHERN NATURAL GAS COMPANY	10/29/1940	11/166, 240/881	FINNEY	KS	T255-R34W SEC 29: ALL	Hugoton
L2050681	ORANGE J BROWN ET UX	NORTHERN NATURAL GAS COMPANY	10/29/1940	11/150, 240/881	FINNEY	KS	T255-R34W SEC 3: ALL	Hugoton
L2050686	PERRY A BROWN ET UX	NORTHERN NATURAL GAS COMPANY	10/29/1940	11/167, 240/881, 240/881, 311/138, 139	FINNEY	KS	T255-R34W SEC 31: E2E2	Hugoton
L2050685	ORANGE J BROWN ET UX	NORTHERN NATURAL GAS COMPANY	10/29/1940	11/168, 240/881, 311/138, 139	FINNEY	KS	T255-R34W SEC 31: W2, W2E2	Hugoton
L2050687	ORANGE J BROWN ET UX	NORTHERN NATURAL GAS COMPANY	10/29/1940	11/151	FINNEY	KS	T255-R34W SEC 4: ALL	Hugoton
L2050464	ORANGE J BROWN ET UX	NORTHERN NATURAL GAS COMPANY	10/29/1940	11/152, 11/152, 148/299, 73/968	FINNEY	KS	T255-R34W SEC 9: ALL	Hugoton
L2048947	GERALD GOSSMAN AND NORMA GOSSMAN	SCOUT ENERGY GROUP III GP LLC	5/10/2020	343/2	FINNEY	KS	T25W-R32W SEC 34: SW	Hugoton
L2049043	MARION K SALMANS ET UX	JOE B NATHAN	04/22/1948	17/454	FINNEY	KS	T265-R31W SEC 18: E2, AS TO GAS RIGHTS ONLY	Hugoton
L2049044	EVERETT ROSE ET UX	CHAMPLIN REFINING COMPANY	01/14/1949	18/550	FINNEY	KS	T265-R31W SEC 18: LOT 1, NENW (AKA N2 NW), AS TO GAS RIGHTS ONLY	Hugoton
L2049042	MYRTLE GILCHRIST ET VIR	CHAMPLIN REFINING COMPANY	01/14/1949	18/551	FINNEY	KS	T265-R31W SEC 18: LOT 2, SENW (AKA S2 NW), AS TO GAS RIGHTS ONLY	Hugoton
L2049045	RUFUS H PARR ET UX	CHAMPLIN REFINING COMPANY	08/18/1950	21/341	FINNEY	KS	T265-R31W SEC 19: LOT 1, LOT 2, LOT 3, LOT 4, E2W2 (AKA W2), AS TO GAS RIGHTS ONLY	Hugoton
L2049046	JESSIE SALMANS ET VIR	JOE A BELL	03/25/1948	17/114	FINNEY	KS	T265-R31W SEC 29: ALL FROM 0 TO 2,900 FT	Hugoton
L2048688	H W KLEYSUBER AND MARY C	PANHANDLE EASTERN PIPE LINE	05/10/1954	225/716, 29/522	FINNEY	KS	T265-R31W SEC 30: LOT 1, LOT 2, AND E2NW (ADA NW), LIMITED TO GAS RIGHTS FROM THE SURFACE TO THE BASE OF THE PERMIAN DOLOMITES ONLY	Hugoton
L2048689	H W KLEYSUBER AND MARY C	PANHANDLE EASTERN PIPE LINE	05/10/1954	225/716, 29/521	FINNEY	KS	T265-R31W SEC 30: LOT 3, LOT 4, AND E2SW (ADA SW) FROM THE SURFACE TO THE BASE OF THE PERMIAN DOLOMITES ONLY, LIMITED TO GAS RIGHTS	Hugoton
L2049048	H W KLEYSUBER ET UX	CHAMPLIN REFINING COMPANY	10/30/1950	21/463	FINNEY	KS	T265-R31W SEC 31: LOT 3, LOT 4, E2SW (AKA SW), AS TO GAS RIGHTS ONLY	Hugoton
L2049064	O A KELLER ET UX	JOE B NATHAN	05/04/1948	17/453, 17/530, 26/427, 60/459, 68/171	FINNEY	KS	T265-R31W SEC 31: NE, AS TO GAS RIGHTS ONLY	Hugoton
L2049047	O A KELLER ET UX	JOE B NATHAN	05/04/1948	17/452	FINNEY	KS	T265-R31W SEC 31: NW	Hugoton
L2049049	AMY L MAIN	CHAMPLIN REFINING COMPANY	06/13/1950	21/223	FINNEY	KS	T265-R31W SEC 32: NW, AS TO GAS RIGHTS ONLY	Hugoton
L2049050	SHERMAN H HORTON	CHAMPLIN REFINING COMPANY	03/09/1949	19/38	FINNEY	KS	T265-R31W SEC 32: SW, AS TO GAS RIGHTS ONLY	Hugoton
L2049039	FRED C VANDERREE AND MAY	C G & C COMPANY	07/17/1950	21/251, 25/300, 261/352, 60/459, 68/171	FINNEY	KS	T265-R31W SEC 6: LOT 1, LOT 2, FROM THE SURFACE OF THE EARTH DOWN TO 3,000 FEET	Hugoton
L2049040	FRED C VANDERREE AND MAY	CHAMPLIN REFINING COMPANY	11/08/1948	18/385, 242/12, 247/577, 26/427, 60/459, 69/27	FINNEY	KS	T265-R31W SEC 6: LOT 3, LOT 4 OF THE NW, AS TO GAS RIGHTS ONLY	Hugoton
L2049041	A M FLEMING ET UX	KANSAS NEBRASKA NATURAL GAS CO	07/07/1953	13/22, 13/27, 28/300, 60/459, 68/171	FINNEY	KS	T265-R31W SEC 6: LOT 5 AND SENW	Hugoton
L2049065	MERRIL BURK	SKELLY OIL COMPANY	06/16/1951	23/177, 54/645, 59/350, 68/171	FINNEY	KS	T265-R32W SEC 1: LOT 1, LOT 2 IN THE NE	Hugoton
L2049066	ANNA B HARDY ET AL	SKELLY OIL COMPANY	08/01/1951	24/445, 54/645, 59/350, 68/171	FINNEY	KS	T265-R32W SEC 1: LOT 3, LOT 4	Hugoton
L2066187	ANNA B HARDY ET AL	SKELLY OIL COMPANY	08/01/1951	24/445	FINNEY	KS	T265-R32W SEC 1: LOT 3, LOT 4	Hugoton

LEASE CODE	LESSOR	LESSEE	LEASE DATE	RECORDING INFO	COUNTY	STATE	LEGAL DESCRIPTION	Package
L2049051	J H LIGHTNER ET UX	WG HAUN	06/22/1953	28/119	FINNEY	KS	T265-R32W SEC 1: S2S2N2, FROM THE SURFACE OF THE EARTH DOWN TO 3,100 FEET	Hugoton
L2067001	RIGGS LONA RUTH ET AL	KOCH FRED C	09/28/1946	16/50	FINNEY	KS	T265-R32W SEC 10: NE	Hugoton
L2066897	HOLMES CHARLE ET UX	KOCH FRED C	09/16/1946	16/48	FINNEY	KS	T265-R32W SEC 10: NE	Hugoton
L2067000	HOLMES ORVILLE ET UX	KOCH FRED C	09/28/1946	16/47	FINNEY	KS	T265-R32W SEC 10: NE	Hugoton
L2066999	HOLMES CHESTER ET UX	KOCH FRED C	09/28/1946	16/51	FINNEY	KS	T265-R32W SEC 10: NE	Hugoton
L2071765	HOLMES JOHN ET AL	KOCH FRED C	09/28/1946	16/49	FINNEY	KS	T265-R32W SEC 10: NE	Hugoton
L2071159	SOLZE M E ET UX	DENHAM JOE E	08/14/1944	14/65	FINNEY	KS	T265-R32W SEC 10: NW	Hugoton
L2049054	CLARENCE GIGOT ET UX	CHAMPLIN REFINING COMPANY	10/30/1950	21/456	FINNEY	KS	T265-R32W SEC 10: SE, AS TO GAS RIGHTS ONLY	Hugoton
L2070767	LIGHTNER GEORGE L ET UX	KOCH FRED C	07/27/1945	15/71	FINNEY	KS	T265-R32W SEC 10: SW	Hugoton
L2066037	FEDERAL FARM MORT/KSW 0 056876	KOCH FRED C	07/27/1945	15/75	FINNEY	KS	T265-R32W SEC 10: SW	Hugoton
L2049057	GLEN R WIDOWS ET UX	CHAMPLIN REFINING COMPANY	03/28/1950	20/511	FINNEY	KS	T265-R32W SEC 13: N2	Hugoton
L2049055	JOSEPH HARRY GIGOT ET UX	CHAMPLIN REFINING COMPANY	08/01/1951	23/498	FINNEY	KS	T265-R32W SEC 13: SE, AS TO GAS RIGHTS ONLY	Hugoton
L2049056	CLARENCE J GIGOT ET AL	CHAMPLIN REFINING COMPANY	11/09/1949	20/169	FINNEY	KS	T265-R32W SEC 13: SW, AS TO GAS RIGHTS ONLY	Hugoton
L2064886	GERDES EDWARD C ET UX	KOCH FRED C	04/25/1944	13/296	FINNEY	KS	T265-R32W SEC 16: NE, SE	Hugoton
L2069409	WARD CHESTER ET UX	KOCH FRED C	04/11/1944	13/253	FINNEY	KS	T265-R32W SEC 16: NW T265-R32W SEC 8: NE, SE	Hugoton
L2070145	KISNER ELSIE	KOCH FRED C	06/08/1944	13/431	FINNEY	KS	T265-R32W SEC 16: SW	Hugoton
L2064588	STALEY CHARLES E ET UX	KOCH FRED C	04/06/1944	13/250	FINNEY	KS	T265-R32W SEC 17: NE, NW	Hugoton
L2071194	MCMILLAN MEADE STANTON ET UX	BRACK BEN F	08/15/1944	13/580	FINNEY	KS	T265-R32W SEC 17: SE	Hugoton
L2066464	MCMILLAN MEADE STANTON ET UX	BRACK BEN F	08/15/1944	13/582	FINNEY	KS	T265-R32W SEC 17: SW	Hugoton
L2065931	BLACKBURN JOHN B ET UX	KOCH FRED C	07/20/1943	12/435	FINNEY	KS	T265-R32W SEC 18: NE, SE, SW	Hugoton
L2070591	STRACKELJOHN S H ET UX	KOCH FRED C	07/16/1943	12/381	FINNEY	KS	T265-R32W SEC 18: NW T265-R32W SEC 5: S2NW, LOT 3, LOT 4, SW T265-R32W SEC 6: S2, LOT 2	Hugoton
L2070509	RUSSELL MARION ET UX	DENHAM JOE E	07/13/1943	12/411	FINNEY	KS	T265-R32W SEC 19: NW	Hugoton
L2070510	RUSSELL MARION ET UX	DENHAM JOE E	07/13/1943	12/401	FINNEY	KS	T265-R32W SEC 19: SW	Hugoton
L2069531	MCCOY LESTER ET UX	KOCH FRED C	04/19/1944	13/297	FINNEY	KS	T265-R32W SEC 21: E2SW, W2SW	Hugoton
L2064820	SALMANS MARION K ET UX	KOCH FRED C	04/20/1944	3/339	FINNEY	KS	T265-R32W SEC 21: N2 T265-R32W SEC 22: N2NW	Hugoton
L2064829	HEIMAN MARTIN ET UX	KOCH FRED C	04/21/1944	13/299	FINNEY	KS	T265-R32W SEC 21: SE T265-R32W SEC 22: S2NW	Hugoton
L2067616	MAL H EUBANK ET AL	BEN F BRACK	11/06/1944	14/433	FINNEY	KS	T265-R32W SEC 22: SW	Hugoton
L2049062	CLARENCE GIGOT ET UX	KANSAS NEBRASKA NATURAL GAS CO	03/23/1953	27/51, 60/459, 68/171	FINNEY	KS	T265-R32W SEC 24: E2NW, LESS AND EXCEPT OIL RIGHTS	Hugoton
L2066358	GIGOT JOSEPH H ET UX	NATHAN JOE B	08/09/1941	11/310	FINNEY	KS	T265-R32W SEC 24: NE	Hugoton

LEASE CODE	LESSOR	LESSEE	LEASE DATE	RECORDING INFO	COUNTY	STATE	LEGAL DESCRIPTION	Package
L2049058	JOSEPH HARRY GIGOT ET UX	SINCLAIR OIL AND GAS COMPANY	07/10/1951	23/377, 60/459, 68/171	FINNEY	KS	T265-R32W SEC 24: NE AS TO GAS RIGHTS ONLY FROM THE SURFACE OF THE EARTH DOWN TO 3,100 FEET	Hugoton
L2049061	JOSEPH H GIGOT ET AL	CHAMPLIN REFINING COMPANY	05/01/1948	17/394, 26/427, 60/459, 68/171	FINNEY	KS	T265-R32W SEC 24: SE, AS TO GAS RIGHTS ONLY	Hugoton
L2049059	ROSA GIGOT ET AL	C G & C COMPANY	06/13/1949	19/138, 25/300, 60/459, 68/171	FINNEY	KS	T265-R32W SEC 24: SW FROM THE SURFACE DOWN TO 3,000'	Hugoton
L2049060	CLARENCE J GIGOT ET AL	CHAMPLIN REFINING COMPANY	11/09/1949	20/170, 26/427, 60/459, 68/171	FINNEY	KS	T265-R32W SEC 24: W2 NW, AS TO GAS RIGHTS ONLY	Hugoton
L2070985	HOLDERNESS P L ET UX	DENHAM JOE E	08/04/1944	14/64	FINNEY	KS	T265-R32W SEC 25: ALL	Hugoton
L2071192	DUESING JOHN J ET UX	DENHAM JOE E	08/15/1944	14/67	FINNEY	KS	T265-R32W SEC 26: ALL	Hugoton
L2072365	EUBANK MAL H ET AL	BEN F BRACK	11/06/1944	14/435	FINNEY	KS	T265-R32W SEC 27: ALL	Hugoton
L2048719	MAL H EUBANK ET AL	BEN F BRACK	11/06/1944	14/436, 225/716	FINNEY	KS	T265-R32W SEC 28: E2, LIMITED FROM THE SURFACE DOWN TO 3400'	Hugoton
L2051392	SUDAN INTERIOR MISSION INC	WARREN PETROLEUM CORPORATION	07/07/1949	20/195, 29/458	FINNEY	KS	T265-R32W SEC 28: NW	Hugoton
L2048720	ALTA S FINNUP ET AL	W G HAUN	10/06/1954	10/732, 225/716, 30/239, 78/331, 332, 333, 83/5	FINNEY	KS	T265-R32W SEC 28: SW, LIMITED FROM THE SURFACE DOWN TO 3100'	Hugoton
L2064898	MILLER JOHN ET UX	KOCH FRED C	04/26/1944	13/357	FINNEY	KS	T265-R32W SEC 3: E2 T265-R32W SEC 9: NE, NW, SE, SW	Hugoton
L2069249	GROSSMAN EDITH ET VIR	KOCH FRED C	03/29/1944	13/243 76925	FINNEY	KS	T265-R32W SEC 30: E2	Hugoton
L2069471	GERDES MATTIE	KOCH FRED C	04/14/1944	13/352	FINNEY	KS	T265-R32W SEC 30: W2	Hugoton
L2064522	LONG FRANK ET UX	KOCH FRED C	04/01/1944	13/196/76931	FINNEY	KS	T265-R32W SEC 31: E2	Hugoton
L2069237	SNODGRASS CECIL ET UX	KOCH FRED C	03/28/1944	13/245/76926	FINNEY	KS	T265-R32W SEC 31: W2	Hugoton
L2069250	LOBMEYER GEORGE	KOCH FRED C	03/29/1944	13/255	FINNEY	KS	T265-R32W SEC 32: E2	Hugoton
L2069251	LOBMEYER LOUIS ET UX	KOCH FRED C	03/29/1944	13/244 76924	FINNEY	KS	T265-R32W SEC 32: NW	Hugoton
L2064557	BITTER ELLA ET AL	KOCH FRED C	04/04/1944	13/307	FINNEY	KS	T265-R32W SEC 32: SW	Hugoton
L2067608	EUBANK MAL H ET AL TRUSTEES	BRACK BEN F	11/06/1944	14/434	FINNEY	KS	T265-R32W SEC 33: NE, SW	Hugoton
L2070589	RUSSELL MARION LYNN ET UX	KOCH FRED C	07/16/1943	12/379	FINNEY	KS	T265-R32W SEC 33: NW	Hugoton
L2064571	YARDLEY ROY ET UX	KOCH FRED C	04/05/1944	13/254	FINNEY	KS	T265-R32W SEC 33: SE	Hugoton
L2071097	WARD ELBA P ET UX	DENHAM JOE E	08/09/1944	13/597	FINNEY	KS	T265-R32W SEC 34: NE, NW, S2	Hugoton
L2066685	MCCONNAUGHEY T J ET UX	DENHAM JOE E	08/26/1944	14/167	FINNEY	KS	T265-R32W SEC 35: NE	Hugoton
L2070986	LEAR J T ET UX	DENHAM JOE E	08/04/1944	13/589	FINNEY	KS	T265-R32W SEC 35: SE, W2	Hugoton
L2066263	SCHAUF AUGUST J ET UX	DENHAM JOE E	08/04/1944	13/586	FINNEY	KS	T265-R32W SEC 36: NE	Hugoton
L2066264	SCHAUF HENRY A ET UX	DENHAM JOE E	08/04/1944	13/654	FINNEY	KS	T265-R32W SEC 36: NW	Hugoton
L2066651	CENTRAL STANDARD LIFE INSURANCE CO	STANOUND OIL AND GAS COMPANY	08/24/1954	30/121	FINNEY	KS	T265-R32W SEC 36: NW	Hugoton
L2070992	SCHAUF HENRY A ET UX	DENHAM JOE E	08/04/1944	13/590	FINNEY	KS	T265-R32W SEC 36: S2	Hugoton
L2049052	JOHN GOSSMAN ET UX	J E O DONNELL	04/13/1944	13/286	FINNEY	KS	T265-R32W SEC 4: LOT2, LOT 3 IN THE N2, AS TO GAS RIGHTS ONLY	Hugoton

LEASE CODE	LESSOR	LESSEE	LEASE DATE	RECORDING INFO	COUNTY	STATE	LEGAL DESCRIPTION	Package
L2064694	JOHN GOSSMAN ET UX	J E O'DONNELL	04/13/1944	13/286	FINNEY	KS	T265-R32W SEC 4: N2	Hugoton
L2069516	HEIMAN RAYMOND B	KOCH FRED C	04/18/1944	13/319	FINNEY	KS	T265-R32W SEC 4: S2NE, LOT 1	Hugoton
L2064772	THE FEDERAL LAND BANK OF WICHITA	KOCH FRED C	04/18/1944	13/337	FINNEY	KS	T265-R32W SEC 4: S2NE, LOT 1	Hugoton
L2064915	THE FEDERAL LAND BANK OF WICHITA	KOCH FRED C	04/28/1944	13/321	FINNEY	KS	T265-R32W SEC 4: S2NW, LOT 4 T265-R32W SEC 4: SW, LOT 4	Hugoton
L2071431	R H PARR ET UX	CHAMPLIN REFINING COMPANY	08/27/1950	21/380	FINNEY	KS	T265-R32W SEC 4: SE	Hugoton
L2049053	R H PARR ET UX	CHAMPLIN REFINING COMPANY	08/27/1950	21/380	FINNEY	KS	T265-R32W SEC 4: SE, AS TO GAS RIGHTS ONLY	Hugoton
L2070705	CRABB WILDA	KOCH FRED C	07/22/1943	12/600	FINNEY	KS	T265-R32W SEC 5: S2NE, LOT 1, LOT 2	Hugoton
L2070669	BARGER W A ET UX	KOCH FRED C	07/20/1943	12/475	FINNEY	KS	T265-R32W SEC 5: SE	Hugoton
L2065999	MERCER W F ET UX	KOCH FRED C	07/26/1943	13/417	FINNEY	KS	T265-R32W SEC 6: NW	Hugoton
L2070588	RUSSELL MARION ET UX	KOCH FRED C	07/16/1943	12/364	FINNEY	KS	T265-R32W SEC 6: SENE, LOT 1	Hugoton
L2065941	MILLIKEN VIDA ET AL	KOCH FRED C	07/20/1943	12/477	FINNEY	KS	T265-R32W SEC 7: E2NW, E2SW, NE, SE	Hugoton
L2070144	KISNER ELSIE	KOCH FRED C	06/08/1944	13/400	FINNEY	KS	T265-R32W SEC 8: NW	Hugoton
L2065426	KISNER ELSIE	KOCH FRED C	06/08/1944	13/418	FINNEY	KS	T265-R32W SEC 8: SW	Hugoton
L2065629	BALL RUTH RUSSELL ET VIR	KOCH FRED C	07/04/1943	12/363	FINNEY	KS	T265-R33W SEC 1: S2 T265-R33W SEC 12: N2	Hugoton
L2070506	RUSSELL MARION ET UX	DENHAM JOE E	07/13/1943	12/404	FINNEY	KS	T265-R33W SEC 11: NE	Hugoton
L2070504	RUSSELL MARION ET UX	DENHAM JOE E	07/13/1943	12/408	FINNEY	KS	T265-R33W SEC 11: NW	Hugoton
L2063485	BOYE CARL H ET UX	NATHAN JOE B	01/07/1944	13/229	FINNEY	KS	T265-R33W SEC 11: SE	Hugoton
L2065763	RUSSELL MARION ET UX	DENHAM JOE E	07/13/1943	12/409	FINNEY	KS	T265-R33W SEC 11: SW	Hugoton
L2065765	RUSSELL MARION ET UX	DENHAM JOE E	07/13/1943	12/406	FINNEY	KS	T265-R33W SEC 12: SE	Hugoton
L2065766	RUSSELL MARION ET UX	DENHAM JOE E	07/13/1943	12/407	FINNEY	KS	T265-R33W SEC 12: SW	Hugoton
L2065868	KELLY AMY R ET VIR	KOCH FRED C	07/17/1943	12/375	FINNEY	KS	T265-R33W SEC 14: NE, NW, SE, SW	Hugoton
L2067919	THE FIRST NATIONAL BANK	MAGNOLIA PETROLEUM COMPANY	11/28/1928	157/27	FINNEY	KS	T265-R33W SEC 17: N2	Hugoton
L2049287	FEDERAL LAND BANK OF WICHITA THE	J D LONG	03/25/1944	3/305	FINNEY	KS	T265-R33W SEC 17: NE, NW T265-R33W SEC 18: NE	Hugoton
L2050560	JOHN RICE ET AL	NORTHERN NATURAL GAS COMPANY	11/25/1944	14/457, 159/295, OG014/457	FINNEY	KS	T265-R33W SEC 17: SW	Hugoton
L2049307	FEDERAL LAND BANK OF WICHITA THE	FRED C KOCH	04/13/1944	14/38, 217/355	FINNEY	KS	T265-R33W SEC 18: E2 NW, SW, W2NW	Hugoton
L2050469	L G MUSTAIN ET AL	NORTHERN NATURAL GAS COMPANY	05/18/1944	13/563	FINNEY	KS	T265-R33W SEC 18: SE	Hugoton
L2049686	JOHN W NOLAN ET UX	J E O DONNELL	09/11/1941	11/386, 303/558, 303/558	FINNEY	KS	T265-R33W SEC 19: E2NE T265-R33W SEC 19: E2W2, LOT 1, LOT 2, LOT 3, LOT 4 T265-R33W SEC 19: W2NE, LOT 1, LOT 2, LOT 3, LOT 4	Hugoton
L2069232	B E SKINNER ET UX	JOE E DENHAM	03/28/1944	13/239	FINNEY	KS	T265-R33W SEC 19: SE	Hugoton
L2049184	B E SKINNER ET UX	JOE E DENHAM	03/28/1944	13/239, 14/414, 14/430, 159/295, 16/11, 18/379	FINNEY	KS	T265-R33W SEC 19: SE	Hugoton

LEASE CODE	LESSOR	LESSEE	LEASE DATE	RECORDING INFO	COUNTY	STATE	LEGAL DESCRIPTION	Package
L2049632	FREDERICK A STONE ET UX	FRED C KOCH	01/03/1945	14/414, 14/427, 14/430, 159/295, 16/11, 18/379	FINNEY	KS	T265-R33W SEC 19: SE	Hugoton
L2070505	RUSSELL MARION ET UX	DENHAM JOE E	07/13/1943	12/405	FINNEY	KS	T265-R33W SEC 2: SE	Hugoton
L2070503	RUSSELL MARION ET UX	DENHAM JOE E	07/13/1943	12/410	FINNEY	KS	T265-R33W SEC 2: SENW LOT 1	Hugoton
L2070508	RUSSELL MARION ET UX	DENHAM JOE E	07/13/1943	12/400	FINNEY	KS	T265-R33W SEC 2: SENW, LOT 3	Hugoton
L2065764	RUSSELL MARION ET UX	DENHAM JOE E	07/13/1943	12/403	FINNEY	KS	T265-R33W SEC 2: SW	Hugoton
L2070502	RUSSELL MARION ET UX	DENHAM JOE E	07/13/1943	12/412	FINNEY	KS	T265-R33W SEC 2: SWNE LOT 2	Hugoton
L2070507	RUSSELL MARION ET UX	DENHAM JOE E	07/13/1943	12/402	FINNEY	KS	T265-R33W SEC 2: SWNW, LOT 4	Hugoton
L2050628	F ARTHUR STONE ET UX	NORTHERN NATURAL GAS COMPANY	11/25/1944	14/473, 159/295, 217/355, 32/601	FINNEY	KS	T265-R33W SEC 20: E2	Hugoton
L2050629	VERNICE E HERRIOTT	NORTHERN NATURAL GAS COMPANY	05/10/1944	13/506, 159/295, 217/355, 32/602	FINNEY	KS	T265-R33W SEC 20: NW	Hugoton
L2070363	STONE F ARTHUR ET UX	NORTHERN NATURAL GAS PRODUCINGCOMP	07/02/1956	33/42	FINNEY	KS	T265-R33W SEC 20: SW	Hugoton
L2065443	THOMAS L E ET UX	LANDOWNERS OIL ASSOCIATION	06/10/1931	24/140	FINNEY	KS	T265-R33W SEC 20: SW T265-R33W SEC 5: S2 T265-R33W SEC 6: S2NE LOT 1,2	Hugoton
L2049068	F ARTHUR STONE ET UX	NORTHERN NATURAL GAS PRODUCING	07/02/1956	33/116, 33/42, 60/459, 68/171	FINNEY	KS	T265-R33W SEC 20: SW, AS TO GAS RIGHTS ONLY	Hugoton
L2050551	FEDERAL LAND BANK OF WICHITA THE	NORTHERN NATURAL GAS COMPANY	05/12/1944	13/503, 153/229, 159/295	FINNEY	KS	T265-R33W SEC 21: N2	Hugoton
L2050552	L J COCKEFAIR ET UX	NORTHERN NATURAL GAS COMPANY	11/25/1944	14/492	FINNEY	KS	T265-R33W SEC 21: N2	Hugoton
L2050553	F ARTHUR STONE ET UX	NORTHERN NATURAL GAS PRODUCING COMPANY	09/22/1953	159/295, 295, 28/289	FINNEY	KS	T265-R33W SEC 21: S2SE	Hugoton
L2050554	LUCY E TOLSON	NORTHERN NATURAL GAS COMPANY	11/28/1944	14/541, 159/295	FINNEY	KS	T265-R33W SEC 21: SW	Hugoton
L2066318	HARTNETT ANDREW STONE ET AL	KOCH FRED C	08/06/1943	12/602	FINNEY	KS	T265-R33W SEC 23: NE	Hugoton
L2065816	THE DIERKS-PETERS LUMBER COMPANY	DENHAM JOE E	07/15/1943	12/636	FINNEY	KS	T265-R33W SEC 23: NW	Hugoton
L2065746	BEYER ALVIN ET UX	DENHAM JOE E	07/13/1943	12/433	FINNEY	KS	T265-R33W SEC 24: ALL	Hugoton
L2065700	CRAFT DEWITT	DENHAM JOE E	07/12/1943	12/444	FINNEY	KS	T265-R33W SEC 25: N2	Hugoton
L2065801	CRAFT HANNAH MARTHA	DENHAM JOE E	07/15/1943	12/485	FINNEY	KS	T265-R33W SEC 25: S2	Hugoton
L2066937	FEDERAL FARM MORT/KSW O 056868	JOE E DENAHM	09/21/1943	12/599	FINNEY	KS	T265-R33W SEC 26: NE, S2	Hugoton
L2049736	CLAUDE M GRAY ET UX	NORTHERN NATURAL GAS COMPANY	11/28/1944	14/482, 14/493, 16/539	FINNEY	KS	T265-R33W SEC 28: E2	Hugoton
L2049735	VAN K BRUNER ET UX	NORTHERN NATURAL GAS COMPANY	11/28/1944	14/362, 14/515, 14/518, 16/538, 20/91	FINNEY	KS	T265-R33W SEC 28: W2	Hugoton
L2049737	MINNIE TOBIAS ET AL	NORTHERN NATURAL GAS COMPANY	05/18/1944	OG13/564, OG13/574, OG14/494, OG16/540	FINNEY	KS	T265-R33W SEC 29: NE	Hugoton
L2049351	JENNIE BARKER	MAGNOLIA PETROLEUM COMPANY	05/05/1945	15/35	FINNEY	KS	T265-R33W SEC 29: NW	Hugoton
L2049768	HERBERT BOLAND ET AL	MAGNOLIA PETROLEUM COMPANY	06/28/1949	19/290	FINNEY	KS	T265-R33W SEC 29: S2	Hugoton
L2049378	JOHN Q ADAMS ET UX	MAGNOLIA PETROLEUM COMPANY	08/23/1944	14/209, 14/213, 19/542, 20/192	FINNEY	KS	T265-R33W SEC 30: E2NW, E2SW, LOT 1, LOT 2, LOT 3, LOT 4	Hugoton
L2049738	JOHN H STRACKELJOHN ET UX	NORTHERN NATURAL GAS COMPANY	11/25/1944	14/488, OG14/496, OG16/541	FINNEY	KS	T265-R33W SEC 30: NE	Hugoton

LEASE CODE	LESSOR	LESSEE	LEASE DATE	RECORDING INFO	COUNTY	STATE	LEGAL DESCRIPTION	Package
L2049769	HERBERT BOLAND ET AL	MAGNOLIA PETROLEUM COMPANY	06/28/1949	19/291	FINNEY	KS	T265-R33W SEC 30: SE	Hugoton
L2049379	JOHN Q ADAMS ET UX	MAGNOLIA PETROLEUM COMPANY	08/23/1944	14/211	FINNEY	KS	T265-R33W SEC 31: E2, NESW, NW, LOT 3	Hugoton
L2049353	MABEL C ADAMS	MAGNOLIA PETROLEUM COMPANY	08/24/1944	14/204, 9/408	FINNEY	KS	T265-R33W SEC 31: SESW, LOT 4	Hugoton
L2049654	A P ATKINS ET UX	CITIES SERVICE OIL COMPANY	04/02/1943	12/221, 20/361, 20/83, 40/957	FINNEY	KS	T265-R33W SEC 32: E2	Hugoton
L2049543	A P ATKINS ET UX	MAGNOLIA PETROLEUM COMPANY	04/28/1945	14/542	FINNEY	KS	T265-R33W SEC 32: W2	Hugoton
L2066705	KISNER ELSIE ADMINISTRATRIX ET AL	DENHAM JOE E	08/28/1943	12/585	FINNEY	KS	T265-R33W SEC 35: NE	Hugoton
L2066704	KISNER ELSIE ADMINISTRATRIX ET AL	DENHAM JOE E	08/28/1943	12/586	FINNEY	KS	T265-R33W SEC 35: NW	Hugoton
L2071442	KISNER ELSIE ADMINISTRATRIX ET AL	DENHAM JOE E	08/28/1943	12/587	FINNEY	KS	T265-R33W SEC 35: SE	Hugoton
L2066706	KISNER ELSIE ADMINISTRATRIX ET AL	DENHAM JOE E	08/28/1943	12/584	FINNEY	KS	T265-R33W SEC 35: SW	Hugoton
L2071443	KISNER ELSIE ADMINISTRATRIX ET AL	DENHAM JOE E	08/28/1943	12/581	FINNEY	KS	T265-R33W SEC 36: NE	Hugoton
L2066702	KISNER ELSIE ADMINISTRATRIX ET AL	DENHAM JOE E	08/28/1943	12/582	FINNEY	KS	T265-R33W SEC 36: NW	Hugoton
L2066701	KISNER ELSIE ADMINISTRATRIX ET AL	DENHAM JOE E	08/28/1943	12/583	FINNEY	KS	T265-R33W SEC 36: SE	Hugoton
L2066703	KISNER ELSIE ADMINISTRATRIX ET AL	DENHAM JOE E	08/28/1943	12/580	FINNEY	KS	T265-R33W SEC 36: SW	Hugoton
L2072515	THOMAS L E ET UX	LANDOWNERS OIL ASSOCIATION ET AL	11/17/1928	4/216	FINNEY	KS	T265-R33W SEC 5: S2	Hugoton
L2049067	L E THOMAS ET UX	LANDOWNERS OIL ASSOCIATION	06/10/1931	37/624, 53/825, 54/645, 59/350, 6/170, 68/171	FINNEY	KS	T265-R33W SEC 5: S2 T265-R33W SEC 6: S2NE, LOT 1, LOT 2	Hugoton
L2070151	ANNA M STANLEY ET AL	NORTHERN NATURAL GAS COMPANY	06/08/1946	15/378	FINNEY	KS	T265-R33W SEC 6: SENW, LOT 3, LOT 4, LOT 5	Hugoton
L2051025	ANNA M STANLEY ET AL	NORTHERN NATURAL GAS COMPANY	06/08/1946	15/378, 26/350	FINNEY	KS	T265-R33W SEC 6: SENW, LOT 3, LOT 4, LOT 5	Hugoton
L2050474	MATILDA WALKER ET VIR	NORTHERN NATURAL GAS COMPANY	11/25/1944	14/514, 159/295, 203/94, 217/355, 355, 355, 15/59, 150/263, 150/263, 184/188, 184/188, 217/355, 14/43, 218/550, 550, 67/96, OG14/43, OG16/476, OG16/533	FINNEY	KS	T265-R33W SEC 7: E2SE T265-R33W SEC 17: SE	Hugoton
L2050476	J A AYLWARD TRUST ESTATES	NORTHERN NATURAL GAS COMPANY	07/09/1945	14/487, 203/90, 217/355, 355, 218/550, OG01/487	FINNEY	KS	T265-R33W SEC 7: NE, NW	Hugoton
L2050477	JENNIE BARKER	MAGNOLIA PETROLEUM COMPANY	05/05/1945	14/474, 150/263, 184/188	FINNEY	KS	T265-R33W SEC 7: SW	Hugoton
L2050475	JOHN W NOLAN ET AL	NORTHERN NATURAL GAS COMPANY	11/25/1944	14/487, 203/90, 217/355, 355, 218/550, OG01/487	FINNEY	KS	T265-R33W SEC 7: W2SE	Hugoton
L2051389	LEON E THOMAS	NORTHERN NATURAL GAS COMPANY	11/25/1944	14/474, 150/263, 184/188	FINNEY	KS	T265-R33W SEC 8: NW	Hugoton
L2051390	LEON E THOMAS	NORTHERN NATURAL GAS COMPANY	11/25/1944	14/489, 24/364	FINNEY	KS	T265-R33W SEC 8: W2NE	Hugoton
L2050532	O H ACOM ET UX	JOE E DENHAM	04/20/1944	13/323, 13/323, 13/473	FINNEY	KS	T265-R34W SEC 1: S2	Hugoton
L2050531	TAYLOR L JONES ET UX	NORTHERN NATURAL GAS COMPANY	06/08/1946	13/323, 15/432, 15/432, 413/95	FINNEY	KS	T265-R34W SEC 1: S2N2, LOT 1, LOT 2, LOT 3, LOT 4	Hugoton
L2050533	TAYLOR L JONES ET UX	NORTHERN NATURAL GAS COMPANY	06/08/1946	15/436, 15/436	FINNEY	KS	T265-R34W SEC 11: N2	Hugoton
L2050534	H C SARTORIUS ET UX	NORTHERN NATURAL GAS COMPANY	05/13/1944	13/565, 13/565	FINNEY	KS	T265-R34W SEC 11: SE	Hugoton
L2049306	JOHN W NOLAN ET UX	J E O DONNELL	09/11/1941	11/385, 11/498, 141/699, 148/147, 15/487, 157/141,	FINNEY	KS	T265-R34W SEC 11: SW T265-R34W SEC 15: N2 T265-R34W SEC 16: S2	Hugoton
L2049551	JENNIE BARKER	MAGNOLIA PETROLEUM COMPANY	05/05/1945	15/47, 172/313, 177/390, 97/260	FINNEY	KS	T265-R34W SEC 13: N2	Hugoton

LEASE CODE	LESSOR	LESSEE	LEASE DATE	RECORDING INFO	COUNTY	STATE	LEGAL DESCRIPTION	Package
L2049739	A D MILLS ET UX	NORTHERN NATURAL GAS COMPANY	05/08/1944	13/501, 21/200, 97/260, A0172/314, A0177/390, OG13/507-508,	FINNEY	KS	T265-R34W SEC 13; E2SE, SW, W2SE	Hugoton
L2050527	TAYLOR L JONES ET UX	NORTHERN NATURAL GAS COMPANY	06/08/1946	15/438	FINNEY	KS	T265-R34W SEC 2: S2	Hugoton
L2050526	JESSIE C WALLS	NORTHERN NATURAL GAS COMPANY	05/05/1944	13/505	FINNEY	KS	T265-R34W SEC 2: S2NE, LOT 1, LOT 2	Hugoton
L2050525	L L JONES ET UX	NORTHERN NATURAL GAS COMPANY	06/08/1946	15/433	FINNEY	KS	T265-R34W SEC 2: S2NW, LOT 3, LOT 4	Hugoton
L2049751	C LEE REEVE	MAGNOLIA PETROLEUM COMPANY	10/27/1948	138/249, 18/386, 19/49	FINNEY	KS	T265-R34W SEC 20: N2 T265-R34W SEC 21: NW	Hugoton
L2049752	EARL BROWN ET UX	NORTHERN NATURAL GAS COMPANY	08/09/1947	16/360	FINNEY	KS	T265-R34W SEC 20: S2 FROM 0 TO 4,914 FEET FROM 5,781 TO 99,999 FEET	Hugoton
L2049680	JOHN W NOLAN ET UX	J E O DONNELL	09/11/1941	11/385, 240/881	FINNEY	KS	T265-R34W SEC 21: NE T265-R34W SEC 22: N2	Hugoton
L2049753	EARL BROWN ET UX	NORTHERN NATURAL GAS COMPANY	08/09/1947	16/346, 18/449	FINNEY	KS	T265-R34W SEC 21: S2	Hugoton
L2049734	H T OLIVER ET UX	NORTHERN NATURAL GAS COMPANY	11/25/1944	14/490, 141/691, 148/143, 181/40, 200/157, 240/881,	FINNEY	KS	T265-R34W SEC 22: S2	Hugoton
L2049552	JENNIE BARKER	MAGNOLIA PETROLEUM COMPANY	05/05/1945	15/49	FINNEY	KS	T265-R34W SEC 23: E2SE T265-R34W SEC 23: NE T265-R34W SEC 23: W2	Hugoton
L2049681	GRACE OLSON	J E O DONNELL	08/17/1942	240/881, OG12/31	FINNEY	KS	T265-R34W SEC 24: NE	Hugoton
L2049682	ROYALTY HOLDING COMPANY	WHITE EAGLE OIL COMPANY	12/20/1946	240/881, OG16/85	FINNEY	KS	T265-R34W SEC 24: NE	Hugoton
L2049683	DEAN M STACY	WHITE EAGLE OIL COMPANY	12/20/1946	16/84, 240/881	FINNEY	KS	T265-R34W SEC 24: NE	Hugoton
L2049684	L S MCLAIN ET AL	WHITE EAGLE OIL COMPANY	12/28/1946	OG16/86	FINNEY	KS	T265-R34W SEC 24: NE	Hugoton
L2049685	GULF COAST WESTERN OIL CO	WHITE EAGLE OIL COMPANY	01/08/1947	16/89	FINNEY	KS	T265-R34W SEC 24: NE	Hugoton
L2049553	JENNIE BARKER	MAGNOLIA PETROLEUM COMPANY	05/05/1945	15/48	FINNEY	KS	T265-R34W SEC 24: W2	Hugoton
L2049364	JOHN Q ADAMS ET UX	MAGNOLIA PETROLEUM COMPANY	08/23/1944	10/105, 14/214, 710/387, 710/448, 99/437	FINNEY	KS	T265-R34W SEC 25: NE	Hugoton
L2065021	B A FEHRENBACH ET UX	NORTHERN NATURAL GAS COMPANY	05/08/1944	13/504	FINNEY	KS	T265-R34W SEC 25: NW	Hugoton
L2049740	B A FEHRENBACH ET UX	NORTHERN NATURAL GAS COMPANY	05/08/1944	13/504	FINNEY	KS	T265-R34W SEC 25: NW	Hugoton
L2049352	H O STOCKWELL ET AL	MAGNOLIA PETROLEUM COMPANY	10/20/1944	14/365	FINNEY	KS	T265-R34W SEC 25: SE	Hugoton
L2049369	JENNIE BARKER ET AL	MAGNOLIA PETROLEUM COMPANY	05/05/1945	15/118	FINNEY	KS	T265-R34W SEC 25: SW	Hugoton
L2049173	USA GLO015922 KS	MAGNOLIA PETROLEUM COMPANY	12/31/1938	181/41, 200/158	FINNEY	KS	T265-R34W SEC 26: N2 T265-R34W SEC 27: N2	Hugoton
L2049370	JENNIE BARKER ET AL	MAGNOLIA PETROLEUM COMPANY	05/05/1945	15/119	FINNEY	KS	T265-R34W SEC 26: SE	Hugoton
L2049355	JENNIE BARKER	MAGNOLIA PETROLEUM COMPANY	05/05/1945	15/45	FINNEY	KS	T265-R34W SEC 26: SW	Hugoton
L2049554	RAYE GREENSLATE	MAGNOLIA PETROLEUM COMPANY	05/05/1945	15/50	FINNEY	KS	T265-R34W SEC 35: N2	Hugoton
L2049354	JENNIE BARKER	MAGNOLIA PETROLEUM COMPANY	05/05/1945	15/44, 34/580, 34/587	FINNEY	KS	T265-R34W SEC 35: SE	Hugoton
L2049763	ROYALTY HOLDING CO	WHITE EAGLE OIL COMPANY	12/20/1946	16/317, 16/81, 19/313	FINNEY	KS	T265-R34W SEC 35: SW	Hugoton
L2049764	DEAN M STACY	WHITE EAGLE OIL CO	12/20/1946	16/82, 19/314	FINNEY	KS	T265-R34W SEC 35: SW	Hugoton
L2049765	L S MCLAIN ET AL	WHITE EAGLE OIL COMPANY	12/28/1946	16/83	FINNEY	KS	T265-R34W SEC 35: SW	Hugoton

LEASE CODE	LESSOR	LESSEE	LEASE DATE	RECORDING INFO	COUNTY	STATE	LEGAL DESCRIPTION	Package
L2049766	GULF COAST WESTERN OIL CO	WHITE EAGLE OIL COMPANY	12/04/1946	16/87	FINNEY	KS	T265-R34W SEC 35: 5W	Hugoton
L2049380	JOHN Q ADAMS ET UX	MAGNOLIA PETROLEUM COMPANY	08/23/1944	14/212, 20/190, 20/249	FINNEY	KS	T265-R34W SEC 36: ALL	Hugoton
L2050529	HOME ROYALTY ASSOCIATION INC	NATIONAL REFINING COMPANY THE ET AL	08/10/1944	13/509, 13/509	FINNEY	KS	T265-R34W SEC 4: NWSE	Hugoton
L2050530	JAMES YEISER ET AL	J E O DONNELL	09/06/1941	11/444, 11/444	FINNEY	KS	T265-R34W SEC 4: NWSE	Hugoton
L2050528	TAYLOR L JONES ET UX	NORTHERN NATURAL GAS COMPANY	06/08/1946	15/439, 18/455, 21/114, 72/269, 72/269,269	FINNEY	KS	T265-R34W SEC 4: S2N2, LOT 1, LOT 2, LOT 3, LOT 4	Hugoton
L2048810	STATE OF KANSAS	KANSAS NEBRASKA NATURAL GAS CO	11/28/1960	45/556, 60/459, 68/171	FINNEY	KS	T245-R31W SEC 31: THE HEREINAFTER DESCRIBED PORTION OF THE BED OF ARKANSAS RIVER AND ISLANDS LOCATED THEREIN (EXCEPTING ANY ISLANDS ON WHICH PATENTS HAVE BEEN ISSUED) OWNED BY THE STATE OF KANSAS, SITUATED WITHIN THE MEANDER AND DEFINED LINES OF SAID RIVER, BEING ALL LANDS (EXCEPT	Hugoton
L2066310	PRONG-HORN LAKE CLUB	DENHAM JOE E	08/05/1944	14/29	FINNEY, CLARK	KS	T235-R32W SEC 17: ALL T325-R23W SEC 20: ALL	Hugoton
L2069248	CROUSE CLINTON C	KOCH FRED C	03/29/1944	13/353, 4/523	FINNEY, HASKELL	KS	T265-R32W SEC 19: E2 T275-R32W SEC 5: NE	Hugoton
L2066686	STATE BOARD OF ADMINISTRATION	FRED C KOCH	08/26/1944	11/579, 14/158	FINNEY, KEARNY	KS	T245-R33W SEC 18: ALL T245-R33W SEC 24: ALL T245-R35W SEC 14: ALL	Hugoton

Exhibit A-1

Wells and Units

(See attached.)

Exhibit A-1 - Wells and Units

Name	Alternative Well Name	Enertia ID	ABS	State	County	Api Number	Op/NonOp
1183.005 - ARTHUR MAYER SWDS 002SWD	ARTHUR MAYER SWDS 002SWD	11830005	DevCo	KS	FINNEY	1505521912	Operated
2024.050 - ADAMS 1-27	ADAMS 1-27	20240050	DevCo	KS	FINNEY	1505500295	NonOp
1102.004 - BROWN UNIT 17-19	BROWN UNIT 17-19	11020004	DevCo	KS	FINNEY	1505520009	Operated
1182.207 - KERFOOT 2HI	KERFOOT 2HI	11820207	DevCo	KS	FINNEY	1505521473	Operated
1182.104 - FINLEY SWDW	FINLEY SWDW	11820104	DevCo	KS	FINNEY	1505521240	Operated
1182.241 - MCCONNAUGHEY 1	MCCONNAUGHEY 1	11820241	DevCo	KS	FINNEY	1505500678	Operated
1102.011 - JOHN NOLAN 1-SWD	JOHN NOLAN 1-SWD	11020011	DevCo	KS	FINNEY	1505520447	Operated
1182.276 - OLOMAN SWDW	OLOMAN SWDW	11820276	DevCo	KS	FINNEY	1505521384	Operated
1182.369 - WARNER 3HI-212333	WARNER 3HI-212333	11820369	DevCo	KS	FINNEY	1505521367	Operated
1100.257 - PFEIFER 1-20	PFEIFER 1-20	11000257	ABS	KS	FINNEY	1505500284	Operated
1100.080 - HORNING 1-32	HORNING 1-32	11000080	DevCo	KS	FINNEY	1505500299	Operated
1100.339 - WELDON 2	WELDON 2	11000339	ABS	KS	FINNEY	1505500834	Operated
1100.091 - KIRKPATRICK 1-I	KIRKPATRICK 1-I	11000091	DevCo	KS	FINNEY	1505520906	Operated
1100.290 - SHANNON 1-I	SHANNON 1-I	11000290	ABS	KS	FINNEY	1505520770	Operated
1100.346 - WIDOWS 1-I	WIDOWS 1-I	11000346	DevCo	KS	FINNEY	1505520978	Operated
1182.223 - LAMB 1	LAMB 1	11820223	ABS	KS	FINNEY	1505500566	Operated
1182.224 - LAMB 2HI	LAMB 2HI	11820224	DevCo	KS	FINNEY	1505520988	Operated
1100.256 - PARR 1-19	PARR 1-19	11000256	DevCo	KS	FINNEY	1505500639	Operated
1100.073 - GIGOT 2-23	GIGOT 2-23	11000073	DevCo	KS	FINNEY	1505500541	Operated
1100.082 - HUGHES 1-29	HUGHES 1-29	11000082	DevCo	KS	FINNEY	1505500259	Operated
1100.085 - J. SHELL 1-34	J. SHELL 1-34	11000085	ABS	KS	FINNEY	1505500265	Operated
1100.090 - KIRKPATRICK 1-35	KIRKPATRICK 1-35	11000090	DevCo	KS	FINNEY	1505500553	Operated
1100.289 - SHANNON 1-36	SHANNON 1-36	11000289	ABS	KS	FINNEY	1505500554	Operated
1100.345 - WIDOWS 1-13	WIDOWS 1-13	11000345	DevCo	KS	FINNEY	1505500656	Operated
1100.341 - WELLS, D. 1	WELLS, D. 1	11000341	ABS	KS	FINNEY	1505500552	Operated
1100.075 - GILCHRIST 1-18	GILCHRIST 1-18	11000075	ABS	KS	FINNEY	1505500638	Operated
1100.259 - PFEIFER 'I' 1	PFEIFER 'I' 1	11000259	DevCo	KS	FINNEY	1505521625	Operated
1182.028 - BOSWORTH 1	BOSWORTH 1	11820028	DevCo	KS	FINNEY	1505500767	Operated
1182.029 - BOSWORTH 2HI	BOSWORTH 2HI	11820029	ABS	KS	FINNEY	1505521131	Operated
1100.258 - PFEIFER 2-20	PFEIFER 2-20	11000258	ABS	KS	FINNEY	1505500285	Operated
1182.162 - HICKS C1	HICKS C1	11820162	ABS	KS	FINNEY	1505500529	Operated
1098.657 - JONES 3-2	JONES 3-2	10980657	ABS	KS	FINNEY	1505520576	Operated
1183.226 - WRIGHT 1	WRIGHT 1	11830226	ABS	KS	FINNEY	1505500840	Operated
1100.094 - KOEHN 1	KOEHN 1	11000094	DevCo	KS	FINNEY	1505501005	Operated
1100.095 - KOEHN I-1-25	KOEHN I-1-25	11000095	ABS	KS	FINNEY	1505521890	Operated
1100.295 - SMITH 1-26	SMITH 1-26	11000295	DevCo	KS	FINNEY	1505500544	Operated
1100.221 - MCDANIELS 1-5	MCDANIELS 1-5	11000221	ABS	KS	FINNEY	1505500307	Operated
1100.074 - GIGOT 2I-23	GIGOT 2I-23	11000074	DevCo	KS	FINNEY	1505521641	Operated
1100.068 - FLEMING 1-6	FLEMING 1-6	11000068	ABS	KS	FINNEY	1505500630	Operated
1100.060 - COOK 1	COOK 1	11000060	DevCo	KS	FINNEY	1505500094	Operated
1100.260 - PFEIFER 2-I	PFEIFER 2-I	11000260	DevCo	KS	FINNEY	1505520904	Operated
1100.296 - SMITH 1HI	SMITH 1HI	11000296	DevCo	KS	FINNEY	1505521626	Operated
1183.002 - ANDERSON 28 002	ANDERSON 28 002	11830002	DevCo	KS	FINNEY	1505521424	Operated
1183.027 - BROCK 21 002	BROCK 21 002	11830027	DevCo	KS	FINNEY	1505521559	Operated
1183.001 - ANDERSON 28 001	ANDERSON 28 001	11830001	ABS	KS	FINNEY	1505500331	Operated
1183.026 - BROCK 21 001	BROCK 21 001	11830026	ABS	KS	FINNEY	1505500113	Operated
1183.049 - DICK 32 001	DICK 32 001	11830049	DevCo	KS	FINNEY	1505500335	Operated
1183.064 - EUBANK M H 27 001	EUBANK M H 27 001	11830064	DevCo	KS	FINNEY	1505500670	Operated

Exhibit A-1 - Wells and Units

Name	Alternative Well Name	Enertia ID	ABS	State	County	Api Number	Op/NonOp
1183.067 - EUBANK M H B 27 002	EUBANK M H B 27 002	11830067	ABS	KS	FINNEY	1505521426	Operated
1183.123 - LOOMIS 08 002	LOOMIS 08 002	11830123	DevCo	KS	FINNEY	1505521432	Operated
1183.124 - LOOMIS 09 001	LOOMIS 09 001	11830124	DevCo	KS	FINNEY	1505500313	Operated
1183.137 - OLTSMANN 29 002	OLTSMANN 29 002	11830137	DevCo	KS	FINNEY	1505521679	Operated
1100.347 - WILLIAMS 1-11	WILLIAMS 1-11	11000347	DevCo	KS	FINNEY	1505500315	Operated
1183.216 - VOLLMERS 33 001	VOLLMERS 33 001	11830216	DevCo	KS	FINNEY	1505500336	Operated
1183.072 - FOSTER 2	FOSTER 2	11830072	DevCo	KS	FINNEY	1505521433	Operated
1100.006 - BEACH 4	BEACH 4	11000006	ABS	KS	FINNEY	1505510209	Operated
2033.048 - BROWN, HARRY, 0003 N/O	BROWN, HARRY, 0003 N/O	20330048	ABS	KS	FINNEY	1505521464	NonOp
1183.029 - BURG 18 002	BURG 18 002	11830029	DevCo	KS	FINNEY	1505521444	Operated
1100.007 - BEACH 5	BEACH 5	11000007	DevCo	KS	FINNEY	1505500514	Operated
1182.035 - BROOKOVER, E.C. 1	BROOKOVER, E.C. 1	11820035	ABS	KS	FINNEY	1505520555	Operated
1100.106 - L. G. MILLER 1-23	L. G. MILLER 1-23	11000106	ABS	KS	FINNEY	1505520122	Operated
1182.166 - HICKS, 1-17 1	HICKS, 1-17 1	11820166	ABS	KS	FINNEY	1505500535	Operated
1182.167 - HICKS, 1-17 2HI	HICKS, 1-17 2HI	11820167	ABS	KS	FINNEY	1505521225	Operated
1182.126 - GARDEN CITY A2	GARDEN CITY A2	11820126	ABS	KS	FINNEY	1505520385	Operated
1182.283 - RAMSEY 2HI	RAMSEY 2HI	11820283	ABS	KS	FINNEY	1505521254	Operated
1182.282 - RAMSEY 1	RAMSEY 1	11820282	ABS	KS	FINNEY	1505500385	Operated
1100.081 - HOSKINSON 1	HOSKINSON 1	11000081	DevCo	KS	FINNEY	1505500762	Operated
1182.083 - DOLPHIN-REEVE 1	DOLPHIN-REEVE 1	11820083	ABS	KS	FINNEY	1505520591	Operated
1182.295 - ROBERTS 3HI	ROBERTS 3HI	11820295	DevCo	KS	FINNEY	1505521864	Operated
1182.294 - ROBERTS 2	ROBERTS 2	11820294	ABS	KS	FINNEY	1505520512	Operated
1100.083 - J. LIGHTNER 1-1	J. LIGHTNER 1-1	11000083	ABS	KS	FINNEY	1505500645	Operated
1100.084 - J. LIGHTNER 'I' 1	J. LIGHTNER 'I' 1	11000084	DevCo	KS	FINNEY	1505520882	Operated
1100.005 - BEACH 2-30	BEACH 2-30	11000005	DevCo	KS	FINNEY	1505500515	Operated
2033.066 - CAREY BRETZ 1 CHASE N/O	CAREY BRETZ 1 CHASE N/O	20330066	DevCo	KS	FINNEY	1505521107	NonOp
1182.314 - SHAFER 1	SHAFER 1	11820314	ABS	KS	FINNEY	1505500438	Operated
1182.315 - SHAFER 2HI	SHAFER 2HI	11820315	ABS	KS	FINNEY	1505521159	Operated
1182.337 - STEWART 1	STEWART 1	11820337	ABS	KS	FINNEY	1505500804	Operated
1182.338 - STEWART 2HI	STEWART 2HI	11820338	ABS	KS	FINNEY	1505521865	Operated
1182.075 - DANNER 1	DANNER 1	11820075	ABS	KS	FINNEY	1505500364	Operated
1182.076 - DANNER 2HI	DANNER 2HI	11820076	ABS	KS	FINNEY	1505521155	Operated
1182.043 - BURGARDT 2HI	BURGARDT 2HI	11820043	DevCo	KS	FINNEY	1505521156	Operated
1182.042 - BURGARDT 1	BURGARDT 1	11820042	ABS	KS	FINNEY	1505500366	Operated
1182.382 - WINGET 2HI	WINGET 2HI	11820382	DevCo	KS	FINNEY	1505521368	Operated
1182.381 - WINGET 1	WINGET 1	11820381	ABS	KS	FINNEY	1505500376	Operated
1182.033 - BROOKOVER 1	BROOKOVER 1	11820033	ABS	KS	FINNEY	1505500428	Operated
1182.034 - BROOKOVER 2HI	BROOKOVER 2HI	11820034	DevCo	KS	FINNEY	1505521165	Operated
1182.109 - FRIESEN, J.S. 1	FRIESEN, J.S. 1	11820109	DevCo	KS	FINNEY	1505500805	Operated
1182.077 - DANNER A1	DANNER A1	11820077	ABS	KS	FINNEY	1505500782	Operated
1182.078 - DANNER A2HI	DANNER A2HI	11820078	ABS	KS	FINNEY	1505521793	Operated
1182.110 - FRIESEN, J.S. 2HI	FRIESEN, J.S. 2HI	11820110	ABS	KS	FINNEY	1505521866	Operated
1182.151 - HAWK 1	HAWK 1	11820151	ABS	KS	FINNEY	1505500807	Operated
1182.152 - HAWK 2HI	HAWK 2HI	11820152	DevCo	KS	FINNEY	1505521724	Operated
1182.247 - METZ 1	METZ 1	11820247	ABS	KS	FINNEY	1505500363	Operated
1182.248 - METZ 2HI	METZ 2HI	11820248	ABS	KS	FINNEY	1505521154	Operated
1182.292 - REWERTS 2HI	REWERTS 2HI	11820292	DevCo	KS	FINNEY	1505521479	Operated
1182.291 - REWERTS 1	REWERTS 1	11820291	ABS	KS	FINNEY	1505500360	Operated

Exhibit A-1 - Wells and Units

Name	Alternative Well Name	Enertia ID	ABS	State	County	Api Number	Op/NonOp
1182.347 - TEMPERO 1	TEMPERO 1	11820347	DevCo	KS	FINNEY	1505500368	Operated
1182.348 - TEMPERO 2HI	TEMPERO 2HI	11820348	DevCo	KS	FINNEY	1505521868	Operated
1182.216 - KRAUS 1	KRAUS 1	11820216	DevCo	KS	FINNEY	1505500388	Operated
1182.217 - KRAUS 2HI	KRAUS 2HI	11820217	ABS	KS	FINNEY	1505521723	Operated
1182.218 - KRAUS 3	KRAUS 3	11820218	ABS	KS	FINNEY	1505521800	Operated
1182.332 - STALEY 1	STALEY 1	11820332	ABS	KS	FINNEY	1505500551	Operated
1182.333 - STALEY 2HI	STALEY 2HI	11820333	ABS	KS	FINNEY	1505521216	Operated
1182.113 - GARDEN CITY 3	GARDEN CITY 3	11820113	ABS	KS	FINNEY	1505500365	Operated
2033.069 - CHAMBERLAIN 1	CHAMBERLAIN 1	20330069	DevCo	KS	FINNEY	1505500760	NonOp
1182.056 - CALIHAN 3HI	CALIHAN 3HI	11820056	ABS	KS	FINNEY	1505520989	Operated
1182.055 - CALIHAN 2	CALIHAN 2	11820055	ABS	KS	FINNEY	1505500524	Operated
1182.148 - HARMAN 2HI	HARMAN 2HI	11820148	ABS	KS	FINNEY	1505521480	Operated
1182.147 - HARMAN 1	HARMAN 1	11820147	ABS	KS	FINNEY	1505500362	Operated
1182.329 - SOOBY 1	SOOBY 1	11820329	ABS	KS	FINNEY	1505500790	Operated
1182.330 - SOOBY 2HI	SOOBY 2HI	11820330	ABS	KS	FINNEY	1505521300	Operated
1182.336 - STEVENSON 1	STEVENSON 1	11820336	ABS	KS	FINNEY	1505500361	Operated
1182.376 - WILEY 1	WILEY 1	11820376	ABS	KS	FINNEY	1505520783	Operated
1182.040 - BROWN, H.G. 1	BROWN, H.G. 1	11820040	ABS	KS	FINNEY	1505500464	Operated
1182.041 - BROWN, H.G. 2HI	BROWN, H.G. 2HI	11820041	DevCo	KS	FINNEY	1505521362	Operated
1182.192 - JOHNSON 3	JOHNSON 3	11820192	DevCo	KS	FINNEY	1505521776	Operated
1182.190 - JOHNSON 1	JOHNSON 1	11820190	ABS	KS	FINNEY	1505500370	Operated
1182.191 - JOHNSON 2HI	JOHNSON 2HI	11820191	ABS	KS	FINNEY	1505520981	Operated
1182.249 - MEYER, J.J. 3HI	MEYER, J.J. 3HI	11820249	ABS	KS	FINNEY	1505521878	Operated
1182.120 - GARDEN CITY 7-3	GARDEN CITY 7-3	11820120	ABS	KS	FINNEY	1505521813	Operated
1182.038 - BROWN, F.L. 1	BROWN, F.L. 1	11820038	DevCo	KS	FINNEY	1505500431	Operated
1182.325 - SMITH K1	SMITH K1	11820325	ABS	KS	FINNEY	1505500567	Operated
1182.052 - BURNSIDE, J. B1	BURNSIDE, J. B1	11820052	ABS	KS	FINNEY	1505500536	Operated
1182.289 - REEVE, O.G. 1	REEVE, O.G. 1	11820289	ABS	KS	FINNEY	1505500568	Operated
1182.119 - GARDEN CITY 7-2HI	GARDEN CITY 7-2HI	11820119	ABS	KS	FINNEY	1505521210	Operated
1092.116 - Johnson Trust 12 #1	Johnson Trust 12 #1	10920116	ABS	KS	FINNEY	1505522099	Operated
1182.344 - SUDAN MISSION 2HI	SUDAN MISSION 2HI	11820344	ABS	KS	FINNEY	1505521208	Operated
1182.240 - MAYER, A. 3HI	MAYER, A. 3HI	11820240	ABS	KS	FINNEY	1505521366	Operated
1182.088 - DRUSSEL F1	DRUSSEL F1	11820088	ABS	KS	FINNEY	1505500589	Operated
1182.122 - GARDEN CITY 8-2HI	GARDEN CITY 8-2HI	11820122	ABS	KS	FINNEY	1505521211	Operated
1182.004 - ANDERSON 2HI	ANDERSON 2HI	11820004	DevCo	KS	FINNEY	1505521298	Operated
1182.123 - GARDEN CITY 8-3	GARDEN CITY 8-3	11820123	DevCo	KS	FINNEY	1505521786	Operated
1182.125 - GARDEN CITY 9-2 HI	GARDEN CITY 9-2 HI	11820125	DevCo	KS	FINNEY	1505521867	Operated
1182.039 - BROWN, F.L. 2HI	BROWN, F.L. 2HI	11820039	DevCo	KS	FINNEY	1505521094	Operated
1182.044 - BURNSIDE 1	BURNSIDE 1	11820044	ABS	KS	FINNEY	1505500861	Operated
1182.045 - BURNSIDE 2HI	BURNSIDE 2HI	11820045	ABS	KS	FINNEY	1505521372	Operated
1182.046 - BURNSIDE A2	BURNSIDE A2	11820046	DevCo	KS	FINNEY	1505520641	Operated
1182.047 - BURNSIDE A3	BURNSIDE A3	11820047	ABS	KS	FINNEY	1505521313	Operated
1182.048 - BURNSIDE B1	BURNSIDE B1	11820048	ABS	KS	FINNEY	1505500882	Operated
1182.049 - BURNSIDE B2HI	BURNSIDE B2HI	11820049	ABS	KS	FINNEY	1505521093	Operated
1182.050 - BURNSIDE B3	BURNSIDE B3	11820050	ABS	KS	FINNEY	1505500863	Operated
1182.051 - BURNSIDE, J. 2HI	BURNSIDE, J. 2HI	11820051	ABS	KS	FINNEY	1505521063	Operated
1182.086 - DRUSSEL B1	DRUSSEL B1	11820086	ABS	KS	FINNEY	1505500590	Operated
1182.087 - DRUSSEL B2HI	DRUSSEL B2HI	11820087	ABS	KS	FINNEY	1505521066	Operated

Exhibit A-1 - Wells and Units

Name	Alternative Well Name	Enertia ID	ABS	State	County	Api Number	Op/NonOp
1182.089 - DRUSSEL F2HI	DRUSSEL F2HI	11820089	DevCo	KS	FINNEY	1505520934	Operated
1182.201 - KELLER 2HI NS	KELLER 2HI NS	11820201	DevCo	KS	FINNEY	1505521827	Operated
1182.114 - GARDEN CITY 5	GARDEN CITY 5	11820114	ABS	KS	FINNEY	1505500812	Operated
1182.115 - GARDEN CITY 5-2HI	GARDEN CITY 5-2HI	11820115	ABS	KS	FINNEY	1505521222	Operated
1182.116 - GARDEN CITY 6	GARDEN CITY 6	11820116	ABS	KS	FINNEY	1505500811	Operated
1182.117 - GARDEN CITY 6-2HI	GARDEN CITY 6-2HI	11820117	ABS	KS	FINNEY	1505521207	Operated
1182.121 - GARDEN CITY 8	GARDEN CITY 8	11820121	ABS	KS	FINNEY	1505500400	Operated
1182.124 - GARDEN CITY 9	GARDEN CITY 9	11820124	ABS	KS	FINNEY	1505500813	Operated
1182.127 - GARDEN CITY A3HI	GARDEN CITY A3HI	11820127	ABS	KS	FINNEY	1505521092	Operated
1182.128 - GARDEN CITY A4	GARDEN CITY A4	11820128	ABS	KS	FINNEY	1505521778	Operated
1182.130 - GARDNER, A.B. 1	GARDNER, A.B. 1	11820130	ABS	KS	FINNEY	1505500803	Operated
1182.131 - GARDNER, A.B. 2HI	GARDNER, A.B. 2HI	11820131	DevCo	KS	FINNEY	1505521206	Operated
1182.168 - HICKS, C.O. 1-16 1	HICKS, C.O. 1-16 1	11820168	ABS	KS	FINNEY	1505500534	Operated
1182.169 - HICKS, C.O. 1-16 2	HICKS, C.O. 1-16 2	11820169	ABS	KS	FINNEY	1505521056	Operated
1182.173 - HICKS, C.O. C1	HICKS, C.O. C1	11820173	ABS	KS	FINNEY	1505500528	Operated
1182.174 - HICKS, C.O. C2HI	HICKS, C.O. C2HI	11820174	ABS	KS	FINNEY	1505521062	Operated
1182.176 - HOFFMAN 1	HOFFMAN 1	11820176	DevCo	KS	FINNEY	1505500371	Operated
1182.177 - HOFFMAN 2	HOFFMAN 2	11820177	ABS	KS	FINNEY	1505521721	Operated
1182.180 - HOLDEN 1	HOLDEN 1	11820180	DevCo	KS	FINNEY	1505500809	Operated
1182.181 - HOLDEN 2HI	HOLDEN 2HI	11820181	ABS	KS	FINNEY	1505521301	Operated
1182.195 - KANSAS STATE 1	KANSAS STATE 1	11820195	ABS	KS	FINNEY	1505500450	Operated
1182.196 - KANSAS STATE 2HI	KANSAS STATE 2HI	11820196	ABS	KS	FINNEY	1505520984	Operated
1182.200 - KELLER 1	KELLER 1	11820200	DevCo	KS	FINNEY	1505500800	Operated
1182.225 - LARSON 1	LARSON 1	11820225	ABS	KS	FINNEY	1505500430	Operated
1182.226 - LARSON 2HI	LARSON 2HI	11820226	ABS	KS	FINNEY	1505521060	Operated
1182.227 - LARSON A1	LARSON A1	11820227	ABS	KS	FINNEY	1505500432	Operated
1182.228 - LARSON A2HI	LARSON A2HI	11820228	ABS	KS	FINNEY	1505521158	Operated
1182.235 - LEOPOLD 1	LEOPOLD 1	11820235	ABS	KS	FINNEY	1505500377	Operated
1182.236 - LEOPOLD 2	LEOPOLD 2	11820236	ABS	KS	FINNEY	1505521777	Operated
1182.239 - MAYER B2	MAYER B2	11820239	ABS	KS	FINNEY	1505520674	Operated
1182.245 - MERCER 1	MERCER 1	11820245	ABS	KS	FINNEY	1505500549	Operated
1182.246 - MERCER 2HI	MERCER 2HI	11820246	ABS	KS	FINNEY	1505521053	Operated
1182.250 - MILHON 1	MILHON 1	11820250	DevCo	KS	FINNEY	1505500802	Operated
1182.251 - MILHON C2HI	MILHON C2HI	11820251	DevCo	KS	FINNEY	1505521877	Operated
1182.266 - NEEDHAM 1	NEEDHAM 1	11820266	ABS	KS	FINNEY	1505500373	Operated
1182.267 - NEEDHAM 2HI	NEEDHAM 2HI	11820267	ABS	KS	FINNEY	1505521157	Operated
1182.268 - NIQUETTE 1	NIQUETTE 1	11820268	ABS	KS	FINNEY	1505500386	Operated
1182.269 - NIQUETTE 2HI	NIQUETTE 2HI	11820269	ABS	KS	FINNEY	1505521209	Operated
1182.272 - NUSSER 1	NUSSER 1	11820272	ABS	KS	FINNEY	1505500550	Operated
1182.273 - NUSSER 2HI	NUSSER 2HI	11820273	ABS	KS	FINNEY	1505521052	Operated
1182.290 - REEVE, O.G. 2HI	REEVE, O.G. 2HI	11820290	ABS	KS	FINNEY	1505520987	Operated
1182.326 - SMITH K2HI	SMITH K2HI	11820326	ABS	KS	FINNEY	1505521059	Operated
1182.331 - SPLITTER 2HI	SPLITTER 2HI	11820331	DevCo	KS	FINNEY	1505521153	Operated
1182.343 - SUDAN MISSION 1	SUDAN MISSION 1	11820343	ABS	KS	FINNEY	1505500380	Operated
1182.368 - WARNER 2-212333	WARNER 2-212333	11820368	ABS	KS	FINNEY	1505500358	Operated
1182.129 - GARDEN CITY A-5 ATU-88	GARDEN CITY A-5 ATU-88	11820129	DevCo	KS	FINNEY	1505522222	Operated
1182.073 - DAMME 1	DAMME 1	11820073	ABS	KS	FINNEY	1505500858	Operated
1182.074 - DAMME 2HI	DAMME 2HI	11820074	ABS	KS	FINNEY	1505521371	Operated

Exhibit A-1 - Wells and Units

Name	Alternative Well Name	Enertia ID	ABS	State	County	Api Number	Op/NonOp
1182.053 - BURT 1	BURT 1	11820053	DevCo	KS	FINNEY	1505500437	Operated
1182.054 - BURT 2HI	BURT 2HI	11820054	DevCo	KS	FINNEY	1505521061	Operated
1100.322 - THOMAS 'I' 1	THOMAS 'I' 1	11000322	DevCo	KS	FINNEY	1505520907	Operated
1100.321 - THOMAS 1-5	THOMAS 1-5	11000321	ABS	KS	FINNEY	1505500684	Operated
1182.160 - HICKS B1	HICKS B1	11820160	ABS	KS	FINNEY	1505500520	Operated
1182.161 - HICKS B2HI	HICKS B2HI	11820161	ABS	KS	FINNEY	1505521470	Operated
1182.158 - HICKS A1	HICKS A1	11820158	ABS	KS	FINNEY	1505500540	Operated
1182.159 - HICKS A2HI	HICKS A2HI	11820159	ABS	KS	FINNEY	1505521220	Operated
1182.316 - SHAFER-BASS 1	SHAFER-BASS 1	11820316	ABS	KS	FINNEY	1505520588	Operated
1100.338 - WEBSTER 'A' 2-I	WEBSTER 'A' 2-I	11000338	ABS	KS	FINNEY	1505520850	Operated
1100.337 - WEBSTER A2-1	WEBSTER A2-1	11000337	DevCo	KS	FINNEY	1505520212	Operated
2033.092 - DANLER 001 N/O	DANLER 001 N/O	20330092	DevCo	KS	FINNEY	1505500406	NonOp
2033.093 - DANLER 003 N/O	DANLER 003 N/O	20330093	DevCo	KS	FINNEY	1505520585	NonOp
2033.094 - DANLER CG 001 N/O	DANLER CG 001 N/O	20330094	DevCo	KS	FINNEY	1505520380	NonOp
1101.203 - JOHN Q. ADAMS 1	JOHN Q. ADAMS 1	11010203	ABS	KS	FINNEY	1505500709	Operated
1101.185 - J. Q. ADAMS GAS UNIT 1	J. Q. ADAMS GAS UNIT 1	11010185	ABS	KS	FINNEY	1505500751	Operated
1101.012 - A. P. ATKINS #2	A. P. ATKINS #2	11010012	ABS	KS	FINNEY	1505520554	Operated
1101.322 - STOCKWELL 1	STOCKWELL 1	11010322	ABS	KS	FINNEY	1505500868	Operated
1101.156 - H D STOCKWELL3	H D STOCKWELL3	11010156	ABS	KS	FINNEY	1505521459	Operated
1101.021 - BARKER GREENSLA	BARKER GREENSLA	11010021	ABS	KS	FINNEY	1505521521	Operated
1182.213 - KISNER A2HI	KISNER A2HI	11820213	ABS	KS	FINNEY	1505521146	Operated
1101.186 - J. Q. ADAMS GAS UNIT 2	J. Q. ADAMS GAS UNIT 2	11010186	ABS	KS	FINNEY	1505520649	Operated
1182.013 - BARGER 1	BARGER 1	11820013	DevCo	KS	FINNEY	1505500650	Operated
1101.003 - A D MILLS-3	A D MILLS-3	11010003	ABS	KS	FINNEY	1505521522	Operated
1101.171 - HERBE BOLAND UT	HERBE BOLAND UT	11010171	ABS	KS	FINNEY	1505500708	Operated
1182.300 - RUSSELL C2HI	RUSSELL C2HI	11820300	ABS	KS	FINNEY	1505520884	Operated
1101.159 - H O STOCKWELL U2	H O STOCKWELL U2	11010159	ABS	KS	FINNEY	1505520656	Operated
1182.031 - BROCK 2HI	BROCK 2HI	11820031	ABS	KS	FINNEY	1505521217	Operated
1101.182 - HUGOTON USA C-2	HUGOTON USA C-2	11010182	ABS	KS	FINNEY	1505520399	Operated
1100.297 - STONE 1	STONE 1	11000297	ABS	KS	FINNEY	1505500473	Operated
1101.173 - HERBERT BOLANB2	HERBERT BOLANB2	11010173	ABS	KS	FINNEY	1505521422	Operated
1101.002 - A D MILLS NO 2	A D MILLS NO 2	11010002	ABS	KS	FINNEY	1505520610	Operated
1182.010 - BALL 3 ATU-39	BALL 3 ATU-39	11820010	ABS	KS	FINNEY	1505522226	Operated
1101.050 - CARL J RICKER 2	CARL J RICKER 2	11010050	ABS	KS	FINNEY	1505520612	Operated
1101.033 - BOLAND 'B' 1	BOLAND 'B' 1	11010033	ABS	KS	FINNEY	1505500707	Operated
1098.186 - BROWN #18-19	BROWN #18-19	10980186	DevCo	KS	FINNEY	1505520695	Operated
1182.112 - GARDEN CITY 1-2HI	GARDEN CITY 1-2HI	11820112	ABS	KS	FINNEY	1505521719	Operated
1098.164 - BROWN 15-16	BROWN 15-16	10980164	DevCo	KS	FINNEY	1505520438	Operated
1183.237 - BROWN 2	BROWN 2	11830237	DevCo	KS	FINNEY	1505520353	Operated
1098.207 - BROWN 6--7	BROWN 6--7	10980207	DevCo	KS	FINNEY	1505520486	Operated
1098.155 - BROWN FARM 7-8	BROWN FARM 7-8	10980155	DevCo	KS	FINNEY	1505520642	Operated
1098.171 - BROWN FARM 8-9	BROWN FARM 8-9	10980171	DevCo	KS	FINNEY	1505520640	Operated
1101.019 - BARKER 1	BARKER 1	11010019	ABS	KS	FINNEY	1505500738	Operated
1182.140 - GOSS D1	GOSS D1	11820140	ABS	KS	FINNEY	1505520290	Operated
1101.195 - JENNIE BARKER 2	JENNIE BARKER 2	11010195	ABS	KS	FINNEY	1505520398	Operated
1182.322 - SMITH 3 ATU-93	SMITH 3 ATU-93	11820322	ABS	KS	FINNEY	1505522224	Operated
1100.298 - STONE 'I' 1	STONE 'I' 1	11000298	ABS	KS	FINNEY	1505520772	Operated
2024.066 - FINNUP 1A-28 (BASE)	FINNUP 1A-28 (BASE)	20240066	DevCo	KS	FINNEY	1505500671	NonOp

Exhibit A-1 - Wells and Units

Name	Alternative Well Name	Enertia ID	ABS	State	County	Api Number	Op/NonOp
2024.067 - FOSTER 1-26	FOSTER 1-26	20240067	DevCo	KS	FINNEY	1505500254	NonOp
1101.020 - BARKER GREENSLA	BARKER GREENSLA	11010020	ABS	KS	FINNEY	1505500752	Operated
1101.001 - MILLS 1	MILLS 1	11010001	ABS	KS	FINNEY	1505500726	Operated
1182.014 - BARGER 2HI	BARGER 2HI	11820014	ABS	KS	FINNEY	1505521213	Operated
1101.356 - USA HUGOTON1C	USA HUGOTON1C	11010356	ABS	KS	FINNEY	1505500741	Operated
2024.068 - GANO, GEORGE GAS UT 1-6 (BASE)	GANO, GEORGE GAS UT 1-6 (BASE)	20240068	ABS	KS	FINNEY	1505500755	NonOp
2033.156 - GARDEN CITY 1-530 ORI 1 N/O	GARDEN CITY 1-530 ORI 1 N/O	20330156	DevCo	KS	FINNEY	1505521861	NonOp
1100.093 - KLEYS TEUBER I 1-29	KLEYS TEUBER I 1-29	11000093	ABS	KS	FINNEY	1505521884	Operated
2024.028 - GARDNER A-1	GARDNER A-1	20240028	DevCo	KS	FINNEY	1505500439	NonOp
1182.024 - BEYER, A. 3HI	BEYER, A. 3HI	11820024	ABS	KS	FINNEY	1505521484	Operated
1182.068 - CRASE 1	CRASE 1	11820068	DevCo	KS	FINNEY	1505500844	Operated
1101.022 - BARKER GRNSLT#2	BARKER GRNSLT#2	11010022	ABS	KS	FINNEY	1505520655	Operated
1182.274 - OLOMAN 1	OLOMAN 1	11820274	ABS	KS	FINNEY	1505500680	Operated
1100.071 - CTY OF GARDEN	CTY OF GARDEN	11000071	DevCo	KS	FINNEY	1505500830	Operated
1182.171 - HICKS, C.O. A2HI	HICKS, C.O. A2HI	11820171	ABS	KS	FINNEY	1505521288	Operated
2033.175 - GOSS 1	GOSS 1	20330175	DevCo	KS	FINNEY	1505520509	NonOp
1182.298 - RUSSELL B2HI	RUSSELL B2HI	11820298	ABS	KS	FINNEY	1505520886	Operated
1098.172 - BROWN 9-10	BROWN 9-10	10980172	ABS	KS	FINNEY	1505520458	Operated
1098.646 - JONES 4	JONES 4	10980646	ABS	KS	FINNEY	1505500714	Operated
1098.656 - JONES #2 UT #4	JONES #2 UT #4	10980656	ABS	KS	FINNEY	1505520781	Operated
1182.264 - MURPHY 3	MURPHY 3	11820264	ABS	KS	FINNEY	1505521265	Operated
1098.042 - BARKER 1-A	BARKER 1-A	10980042	ABS	KS	FINNEY	1505500686	Operated
1183.240 - EARNEST 2	EARNEST 2	11830240	DevCo	KS	FINNEY	1505520362	Operated
1182.214 - KISNER B1	KISNER B1	11820214	ABS	KS	FINNEY	1505500713	Operated
1182.032 - BROCK 3	BROCK 3	11820032	ABS	KS	FINNEY	1505521561	Operated
2033.203 - HAF LICH 001 N/O	HAF LICH 001 N/O	20330203	DevCo	KS	FINNEY	1505500429	NonOp
1182.064 - CRAB MILLARD 1	CRAB MILLARD 1	11820064	ABS	KS	FINNEY	1505500649	Operated
1182.265 - MURPHY 4 ATU-92	MURPHY 4 ATU-92	11820265	ABS	KS	FINNEY	1505522333	Operated
1183.239 - EARNEST 1	EARNEST 1	11830239	ABS	KS	FINNEY	1505500468	Operated
1182.105 - FIRST NAT. BANK B1	FIRST NAT. BANK B1	11820105	DevCo	KS	FINNEY	1505500436	Operated
1182.286 - REEVE 2	REEVE 2	11820286	ABS	KS	FINNEY	1505520283	Operated
1182.287 - REEVE 3HI	REEVE 3HI	11820287	ABS	KS	FINNEY	1505521255	Operated
1182.288 - REEVE 4	REEVE 4	11820288	ABS	KS	FINNEY	1505521818	Operated
1101.013 - A P ATKINS #3	A P ATKINS #3	11010013	ABS	KS	FINNEY	1505520911	Operated
1182.003 - ALTMAN 1	ALTMAN 1	11820003	ABS	KS	FINNEY	1505500836	Operated
1182.005 - ANDERSON AZHI	ANDERSON AZHI	11820005	ABS	KS	FINNEY	1505521350	Operated
1101.011 - ATKINS 1	ATKINS 1	11010011	ABS	KS	FINNEY	1505500710	Operated
1182.011 - BALL, RUTH 1	BALL, RUTH 1	11820011	ABS	KS	FINNEY	1505500691	Operated
1182.012 - BALL, RUTH 2HI	BALL, RUTH 2HI	11820012	ABS	KS	FINNEY	1505521070	Operated
2024.012 - HEIMAN 1	HEIMAN 1	20240012	ABS	KS	FINNEY	1505500648	NonOp
1182.118 - GARDEN CITY 6-3 ATU-87	GARDEN CITY 6-3 ATU-87	11820118	DevCo	KS	FINNEY	1505522221	Operated
1098.043 - BARKER A #2	BARKER A #2	10980043	ABS	KS	FINNEY	1505521349	Operated
1182.135 - GERDES 2HI	GERDES 2HI	11820135	DevCo	KS	FINNEY	1505521072	Operated
1182.136 - GERDES 3 ATU-50	GERDES 3 ATU-50	11820136	DevCo	KS	FINNEY	1505522225	Operated
1182.015 - BATTIN 1	BATTIN 1	11820015	ABS	KS	FINNEY	1505500838	Operated
1182.023 - BEYER, A. 2	BEYER, A. 2	11820023	ABS	KS	FINNEY	1505510033	Operated
1098.909 - BROWN #1	BROWN #1	10980909	ABS	KS	FINNEY	1505500606	Operated
1098.181 - BROWN #1 U WH#3	BROWN #1 U WH#3	10980181	ABS	KS	FINNEY	1505521452	Operated

Exhibit A-1 - Wells and Units

Name	Alternative Well Name	Enerzia ID	ABS	State	County	Api Number	Op/NonOp
1098.158 - BROWN #11	BROWN #11	10980158	ABS	KS	FINNEY	1505500617	Operated
1098.177 - BROWN #12UT W14	BROWN #12UT W14	10980177	ABS	KS	FINNEY	1505521395	Operated
1098.182 - BROWN #14UTW#16	BROWN #14UTW#16	10980182	ABS	KS	FINNEY	1505521451	Operated
1098.183 - BROWN #15UT #17	BROWN #15UT #17	10980183	ABS	KS	FINNEY	1505521431	Operated
1098.133 - BROWN #16U W#18	BROWN #16U W#18	10980133	ABS	KS	FINNEY	1505521454	Operated
1098.184 - BROWN #17-20	BROWN #17-20	10980184	DevCo	KS	FINNEY	1505520696	Operated
1098.125 - BROWN #21 UNIT 23	BROWN #21 UNIT 23	10980125	ABS	KS	FINNEY	1505521348	Operated
1098.191 - BROWN #22 UT#24	BROWN #22 UT#24	10980191	ABS	KS	FINNEY	1505521430	Operated
1098.192 - BROWN #23 UT#25	BROWN #23 UT#25	10980192	DevCo	KS	FINNEY	1505521434	Operated
1098.195 - BROWN #24 W #26	BROWN #24 W #26	10980195	ABS	KS	FINNEY	1505521503	Operated
1098.196 - BROWN #25U W#27	BROWN #25U W#27	10980196	ABS	KS	FINNEY	1505521475	Operated
1098.200 - BROWN #27UTW#29	BROWN #27UTW#29	10980200	ABS	KS	FINNEY	1505521448	Operated
1098.201 - BROWN #28UTW#30	BROWN #28UTW#30	10980201	ABS	KS	FINNEY	1505521458	Operated
1098.169 - BROWN #29 W#31	BROWN #29 W#31	10980169	ABS	KS	FINNEY	1505521413	Operated
1098.203 - BROWN #3 W#5	BROWN #3 W#5	10980203	ABS	KS	FINNEY	1505521398	Operated
1098.205 - BROWN #4 W#6	BROWN #4 W#6	10980205	ABS	KS	FINNEY	1505521397	Operated
1098.209 - BROWN #7 UT #9	BROWN #7 UT #9	10980209	ABS	KS	FINNEY	1505521437	Operated
1098.173 - BROWN #9 W#11	BROWN #9 W#11	10980173	ABS	KS	FINNEY	1505521414	Operated
1098.126 - BROWN 10	BROWN 10	10980126	ABS	KS	FINNEY	1505500486	Operated
1098.159 - BROWN 11-12	BROWN 11-12	10980159	ABS	KS	FINNEY	1505520459	Operated
1098.127 - BROWN 12	BROWN 12	10980127	DevCo	KS	FINNEY	1505500478	Operated
1098.161 - BROWN 12-13	BROWN 12-13	10980161	ABS	KS	FINNEY	1505520639	Operated
1098.129 - BROWN 14	BROWN 14	10980129	ABS	KS	FINNEY	1505500491	Operated
1098.163 - BROWN 14-15	BROWN 14-15	10980163	ABS	KS	FINNEY	1505520522	Operated
1098.130 - BROWN 15	BROWN 15	10980130	ABS	KS	FINNEY	1505500619	Operated
1098.131 - BROWN 16	BROWN 16	10980131	ABS	KS	FINNEY	1505500593	Operated
1098.132 - BROWN 16-17	BROWN 16-17	10980132	DevCo	KS	FINNEY	1505520646	Operated
1098.134 - BROWN 17	BROWN 17	10980134	ABS	KS	FINNEY	1505500609	Operated
1098.185 - BROWN 17 #21	BROWN 17 #21	10980185	DevCo	KS	FINNEY	1505521399	Operated
1098.135 - BROWN 18	BROWN 18	10980135	ABS	KS	FINNEY	1505500604	Operated
1098.136 - BROWN 19	BROWN 19	10980136	DevCo	KS	FINNEY	1505500621	Operated
1098.137 - BROWN 2	BROWN 2	10980137	ABS	KS	FINNEY	1505500610	Operated
1098.193 - BROWN 2 #4	BROWN 2 #4	10980193	ABS	KS	FINNEY	1505521408	Operated
1098.166 - BROWN 2-3	BROWN 2-3	10980166	DevCo	KS	FINNEY	1505520464	Operated
1098.138 - BROWN 20	BROWN 20	10980138	ABS	KS	FINNEY	1505500598	Operated
1098.139 - BROWN 20 W#22	BROWN 20 W#22	10980139	ABS	KS	FINNEY	1505521396	Operated
1098.140 - BROWN 21	BROWN 21	10980140	ABS	KS	FINNEY	1505500500	Operated
1098.141 - BROWN 22	BROWN 22	10980141	ABS	KS	FINNEY	1505500605	Operated
1098.142 - BROWN 23	BROWN 23	10980142	ABS	KS	FINNEY	1505500612	Operated
1099.051 - BROWN 24	BROWN 24	10981050	ABS	KS	FINNEY	1505500611	Operated
1098.194 - BROWN 24-25	BROWN 24-25	10980194	ABS	KS	FINNEY	1505520466	Operated
1098.144 - BROWN 25	BROWN 25	10980144	ABS	KS	FINNEY	1505500485	Operated
1098.167 - BROWN 25-26	BROWN 25-26	10980167	ABS	KS	FINNEY	1505520523	Operated
1098.146 - BROWN 27	BROWN 27	10980146	ABS	KS	FINNEY	1505500490	Operated
1098.147 - BROWN 28	BROWN 28	10980147	ABS	KS	FINNEY	1505500501	Operated
1098.148 - BROWN 28-29	BROWN 28-29	10980148	ABS	KS	FINNEY	1505520638	Operated
1098.149 - BROWN 29	BROWN 29	10980149	ABS	KS	FINNEY	1505500613	Operated
1098.150 - BROWN 3	BROWN 3	10980150	ABS	KS	FINNEY	1505500601	Operated

Exhibit A-1 - Wells and Units

Name	Alternative Well Name	Enerzia ID	ABS	State	County	Api Number	Op/NonOp
1098.151 - BROWN 4	BROWN 4	10980151	ABS	KS	FINNEY	1505500600	Operated
1098.152 - BROWN 5	BROWN 5	10980152	ABS	KS	FINNEY	1505500607	Operated
1098.206 - BROWN 5 #7	BROWN 5 #7	10980206	ABS	KS	FINNEY	1505521407	Operated
1098.170 - BROWN 5-6	BROWN 5-6	10980170	ABS	KS	FINNEY	1505520465	Operated
1098.153 - BROWN 6	BROWN 6	10980153	ABS	KS	FINNEY	1505500592	Operated
1098.154 - BROWN 7	BROWN 7	10980154	ABS	KS	FINNEY	1505500502	Operated
1098.156 - BROWN 8	BROWN 8	10980156	ABS	KS	FINNEY	1505500489	Operated
1098.157 - BROWN 9	BROWN 9	10980157	ABS	KS	FINNEY	1505500616	Operated
1098.180 - BROWN AUGUSTA	BROWN AUGUSTA	10980180	ABS	KS	FINNEY	1505520590	Operated
1182.036 - BROWN F1	BROWN F1	11820036	DevCo	KS	FINNEY	1505500578	Operated
1182.037 - BROWN F2HI	BROWN F2HI	11820037	ABS	KS	FINNEY	1505521064	Operated
1098.124 - BROWN FARM 21-22	BROWN FARM 21-22	10980124	ABS	KS	FINNEY	1505520643	Operated
1098.165 - BROWN FARM 22-23	BROWN FARM 22-23	10980165	ABS	KS	FINNEY	1505520647	Operated
1098.168 - BROWN FARM 29-30	BROWN FARM 29-30	10980168	ABS	KS	FINNEY	1505520652	Operated
1098.210 - BROWN FARM 8-10	BROWN FARM 8-10	10980210	ABS	KS	FINNEY	1505521421	Operated
1098.143 - BROWN FRED	BROWN FRED	10980143	DevCo	KS	FINNEY	1505520567	Operated
1098.160 - BROWN FRM 11-13	BROWN FRM 11-13	10980160	ABS	KS	FINNEY	1505521498	Operated
1183.236 - BROWN H-1	BROWN H-1	11830236	ABS	KS	FINNEY	1505500465	Operated
1098.189 - BROWN U19 W21	BROWN U19 W21	10980189	DevCo	KS	FINNEY	1505521339	Operated
1098.179 - BROWN UNIT 10-12	BROWN UNIT 10-12	10980179	ABS	KS	FINNEY	1505521347	Operated
1098.187 - BROWN UNIT 18-20	BROWN UNIT 18-20	10980187	ABS	KS	FINNEY	1505521363	Operated
1098.202 - BROWN UNIT 3-4	BROWN UNIT 3-4	10980202	ABS	KS	FINNEY	1505520700	Operated
1098.204 - BROWN UNIT 4-5	BROWN UNIT 4-5	10980204	DevCo	KS	FINNEY	1505520653	Operated
1098.208 - BROWN UNIT 6-8	BROWN UNIT 6-8	10980208	ABS	KS	FINNEY	1505521446	Operated
1098.178 - BROWN UT 10-11	BROWN UT 10-11	10980178	ABS	KS	FINNEY	1505520607	Operated
1098.188 - BROWN UT 19-20	BROWN UT 19-20	10980188	DevCo	KS	FINNEY	1505520437	Operated
2033.228 - HUTCHINSON 1 N/O	HUTCHINSON 1 N/O	20330228	DevCo	KS	FINNEY	1505500207	NonOp
1098.190 - BROWN UT 20-21	BROWN UT 20-21	10980190	DevCo	KS	FINNEY	1505520650	Operated
1215.218 - JACKSON #2 - 3RD PARTY	JACKSON #2 - 3RD PARTY	12150218	DevCo	KS	FINNEY	4219501263	NonOp
1182.164 - HICKS D2HI	HICKS D2HI	11820164	DevCo	KS	FINNEY	1505521223	Operated
1101.083 - CLAUDE M. GRAYU2	CLAUDE M. GRAYU2	11010083	ABS	KS	FINNEY	1505521392	Operated
1182.065 - CRAB MILLARD 2HI	CRAB MILLARD 2HI	11820065	ABS	KS	FINNEY	1505520703	Operated
1182.066 - CRAFT A1	CRAFT A1	11820066	ABS	KS	FINNEY	1505500703	Operated
1182.067 - CRAFT A2 HI	CRAFT A2 HI	11820067	ABS	KS	FINNEY	1505521622	Operated
1181.084 - CRAWFORD A2	CRAWFORD A2	11792083	ABS	KS	FINNEY	1505510130	Operated
1181.085 - CRAWFORD A5	CRAWFORD A5	11792084	ABS	KS	FINNEY	1505521732	Operated
1182.071 - DALLEMAND 1	DALLEMAND 1	11820071	ABS	KS	FINNEY	1505500857	Operated
1182.072 - DALLEMAND 2HI	DALLEMAND 2HI	11820072	ABS	KS	FINNEY	1505521370	Operated
1182.187 - JAMISON 2HI	JAMISON 2HI	11820187	DevCo	KS	FINNEY	1505521476	Operated
2033.258 - KANSAS B #1-1 001 N/O	KANSAS B #1-1 001 N/O	20330258	ABS	KS	FINNEY	1505500555	NonOp
1182.084 - DRUSSEL A1	DRUSSEL A1	11820084	ABS	KS	FINNEY	1505500577	Operated
1182.085 - DRUSSEL A2HI	DRUSSEL A2HI	11820085	ABS	KS	FINNEY	1505521373	Operated
1182.102 - FED. FM. MTG. A1	FED. FM. MTG. A1	11820102	ABS	KS	FINNEY	1505500538	Operated
1182.103 - FED. FM. MTG. A2HI	FED. FM. MTG. A2HI	11820103	ABS	KS	FINNEY	1505521058	Operated
2024.079 - KLEYSSTUBER 1-30 (BASE)	KLEYSSTUBER 1-30 (BASE)	20240079	DevCo	KS	FINNEY	1505500643	NonOp
1182.106 - FIRST NAT. BANK B2	FIRST NAT. BANK B2	11820106	ABS	KS	FINNEY	1505520983	Operated
1182.107 - FRAZIER 1	FRAZIER 1	11820107	ABS	KS	FINNEY	1505510211	Operated
1182.108 - FRAZIER 2HI	FRAZIER 2HI	11820108	ABS	KS	FINNEY	1505521718	Operated

Exhibit A-1 - Wells and Units

Name	Alternative Well Name	Enertia ID	ABS	State	County	Api Number	Op/NonOp
1182.111 - GARDEN CITY 1	GARDEN CITY 1	11820111	ABS	KS	FINNEY	1505500120	Operated
1182.132 - GEARHART 2HI	GEARHART 2HI	11820132	ABS	KS	FINNEY	1505521203	Operated
1182.133 - GEARHART 3	GEARHART 3	11820133	ABS	KS	FINNEY	1505521863	Operated
1182.134 - GERDES 1	GERDES 1	11820134	DevCo	KS	FINNEY	1505500659	Operated
1100.072 - GIGOT 1	GIGOT 1	11000072	ABS	KS	FINNEY	1505500667	Operated
1101.145 - GRAY 1	GRAY 1	11010145	ABS	KS	FINNEY	1505500706	Operated
1182.143 - GROSSMAN 1	GROSSMAN 1	11820143	ABS	KS	FINNEY	1505500673	Operated
1182.144 - GROSSMAN 2HI	GROSSMAN 2HI	11820144	ABS	KS	FINNEY	1505521074	Operated
1182.145 - HAHN B1	HAHN B1	11820145	DevCo	KS	FINNEY	1505500756	Operated
1182.146 - HAHN B2HI	HAHN B2HI	11820146	ABS	KS	FINNEY	1505521364	Operated
1101.172 - HERB BOLAND #2	HERB BOLAND #2	11010172	ABS	KS	FINNEY	1505521338	Operated
2024.009 - LIGHTNER 1 - 3rd Party	LIGHTNER 1 - 3rd Party	20240009	DevCo	KS	FINNEY	1505500653	NonOp
2033.308 - LOCKMAN 3 N/O	LOCKMAN 3 N/O	20330308	DevCo	KS	FINNEY	1505521952	NonOp
1182.163 - HICKS D1	HICKS D1	11820163	ABS	KS	FINNEY	1505500866	Operated
1182.165 - HICKS E1	HICKS E1	11820165	ABS	KS	FINNEY	1505510197	Operated
1182.170 - HICKS, C.O. A1	HICKS, C.O. A1	11820170	DevCo	KS	FINNEY	1505500121	Operated
1182.172 - HICKS, C.O. B1	HICKS, C.O. B1	11820172	DevCo	KS	FINNEY	1505500519	Operated
1182.182 - HOLDERNESS 1	HOLDERNESS 1	11820182	ABS	KS	FINNEY	1505500668	Operated
1182.242 - MCCONNAUGHEY 2HI	MCCONNAUGHEY 2HI	11820242	DevCo	KS	FINNEY	1505521469	Operated
1098.652 - J JONES UT #1#2	J JONES UT #1#2	10980652	ABS	KS	FINNEY	1505521012	Operated
1182.186 - JAMISON 1	JAMISON 1	11820186	ABS	KS	FINNEY	1505500852	Operated
2024.040 - MAIN 1	MAIN 1	20240040	DevCo	KS	FINNEY	1505500644	NonOp
2024.107 - MAIN 1-2	MAIN 1-2	20240107	DevCo	KS	FINNEY	1505521740	NonOp
1101.196 - JENNIE BARKER 3	JENNIE BARKER 3	11010196	ABS	KS	FINNEY	1505521906	Operated
1101.204 - JOHN Q. ADAMS #2	JOHN Q. ADAMS #2	11010204	ABS	KS	FINNEY	1505521523	Operated
1098.651 - JONES 'J' 1	JONES 'J' 1	10980651	ABS	KS	FINNEY	1505500584	Operated
1098.644 - JONES 2	JONES 2	10980644	ABS	KS	FINNEY	1505500715	Operated
1098.650 - JONES 4-6	JONES 4-6	10980650	ABS	KS	FINNEY	1505520913	Operated
1182.193 - JONES C1	JONES C1	11820193	ABS	KS	FINNEY	1505500435	Operated
1182.194 - JONES C2HI	JONES C2HI	11820194	DevCo	KS	FINNEY	1505520982	Operated
1098.659 - JONES UNIT 4-5	JONES UNIT 4-5	10980659	DevCo	KS	FINNEY	1505520606	Operated
1098.653 - JONES UT 2-3	JONES UT 2-3	10980653	ABS	KS	FINNEY	1505520569	Operated
2033.335 - MARTIN, FRANCIS M DUM1 N/O	MARTIN, FRANCIS M DUM1 N/O	20330335	DevCo	KS	FINNEY	1505500352	NonOp
2024.041 - MASONER 1	MASONER 1	20240041	DevCo	KS	FINNEY	1505500642	NonOp
2024.047 - Masoner 1-2	Masoner 1-2	20240047	DevCo	KS	FINNEY	1505521784	NonOp
1182.205 - KELLY, A.M. 1	KELLY, A.M. 1	11820205	ABS	KS	FINNEY	1505500693	Operated
1182.206 - KELLY, A.M. 2HI	KELLY, A.M. 2HI	11820206	ABS	KS	FINNEY	1505520887	Operated
2033.338 - MAUNE SW 4 N/O	MAUNE SW 4 N/O	20330338	DevCo	KS	FINNEY	1505520365	NonOp
2033.339 - MAUNE SW 5 N/O	MAUNE SW 5 N/O	20330339	DevCo	KS	FINNEY	1505521330	NonOp
1182.208 - KERFOOT A1	KERFOOT A1	11820208	ABS	KS	FINNEY	1505500766	Operated
2024.082 - MCANARNEY 1-19	MCANARNEY 1-19	20240082	ABS	KS	FINNEY	1505500346	NonOp
1182.210 - KISNER 1	KISNER 1	11820210	ABS	KS	FINNEY	1505500651	Operated
1182.211 - KISNER 2HI	KISNER 2HI	11820211	ABS	KS	FINNEY	1505521219	Operated
1182.212 - KISNER A1	KISNER A1	11820212	ABS	KS	FINNEY	1505500122	Operated
1182.215 - KISNER B2HI	KISNER B2HI	11820215	ABS	KS	FINNEY	1505520885	Operated
2033.348 - MCCLURE 2-25	MCCLURE 2-25	20330348	DevCo	KS	FINNEY	1505521543	NonOp
1100.092 - KLEYS TEUBER 1-29	KLEYS TEUBER 1-29	11000092	ABS	KS	FINNEY	1505500104	Operated
1098.704 - KNAPP 'A' 1	KNAPP 'A' 1	10980704	ABS	KS	FINNEY	1505500700	Operated

Exhibit A-1 - Wells and Units

Name	Alternative Well Name	Enertia ID	ABS	State	County	Api Number	Op/NonOp
1098.705 - KNAPP 1-A #3 HI	KNAPP 1-A #3 HI	10980705	ABS	KS	FINNEY	1505521309	Operated
1183.135 - NUSSER A1	NUSSER A1	11830135	DevCo	KS	FINNEY	1505500545	Operated
1182.237 - LOBMEYER 1	LOBMEYER 1	11820237	ABS	KS	FINNEY	1505500675	Operated
1182.238 - LOBMEYER 2HI	LOBMEYER 2HI	11820238	ABS	KS	FINNEY	1505521076	Operated
2033.376 - MILLER 1 N/O	MILLER 1 N/O	20330376	DevCo	KS	FINNEY	1505500647	NonOp
2033.377 - MILLER 1-2 N/O	MILLER 1-2 N/O	20330377	DevCo	KS	FINNEY	1505521702	NonOp
1100.214 - MAUNE 1	MAUNE 1	11000214	DevCo	KS	FINNEY	1505500022	Operated
1182.243 - MCMILLAN 1	MCMILLAN 1	11820243	ABS	KS	FINNEY	1505500660	Operated
1182.244 - MCMILLAN 2HI	MCMILLAN 2HI	11820244	DevCo	KS	FINNEY	1505521218	Operated
1182.255 - MILLER H1	MILLER H1	11820255	ABS	KS	FINNEY	1505500776	Operated
1092.141 - Miller-Ritchey 1B	Miller-Ritchey 1B	10920141	DevCo	KS	FINNEY	1505521766	Operated
1182.256 - MILLER, J. 1	MILLER, J. 1	11820256	DevCo	KS	FINNEY	1505500652	Operated
1182.257 - MILLER, J. 2HI	MILLER, J. 2HI	11820257	ABS	KS	FINNEY	1505521071	Operated
1182.258 - MITCHELL 1	MITCHELL 1	11820258	ABS	KS	FINNEY	1505500433	Operated
1182.259 - MITCHELL 2	MITCHELL 2	11820259	DevCo	KS	FINNEY	1505520634	Operated
1182.260 - MITCHELL 3HI	MITCHELL 3HI	11820260	DevCo	KS	FINNEY	1505521091	Operated
2024.085 - MOWBRAY 1-8	MOWBRAY 1-8	20240085	DevCo	KS	FINNEY	1505500687	NonOp
2024.086 - MOWBRAY 2-8	MOWBRAY 2-8	20240086	ABS	KS	FINNEY	1505520357	NonOp
2024.087 - MOWBRAY 3-8	MOWBRAY 3-8	20240087	DevCo	KS	FINNEY	1505521573	NonOp
1182.261 - MORRIS B1	MORRIS B1	11820261	DevCo	KS	FINNEY	1505500856	Operated
1182.262 - MORRIS B2HI	MORRIS B2HI	11820262	ABS	KS	FINNEY	1505521286	Operated
1182.263 - MURPHY 2HI	MURPHY 2HI	11820263	ABS	KS	FINNEY	1505521065	Operated
1182.307 - SALMANS 1	SALMANS 1	11820307	DevCo	KS	FINNEY	1505500664	Operated
1182.308 - SALMANS 2HI	SALMANS 2HI	11820308	DevCo	KS	FINNEY	1505521073	Operated
1183.136 - NUSSER A2HI	NUSSER A2HI	11830136	DevCo	KS	FINNEY	1505521290	Operated
1182.275 - OLOMAN 2HI	OLOMAN 2HI	11820275	ABS	KS	FINNEY	1505521221	Operated
2024.088 - NORTON, CS 2-36 (BASE)	NORTON, CS 2-36 (BASE)	20240088	DevCo	KS	FINNEY	1505521566	NonOp
2024.089 - NORTON, CS GAS UT 1-30 (BASE)	NORTON, CS GAS UT 1-30 (BASE)	20240089	ABS	KS	FINNEY	1505500260	NonOp
1182.281 - RAMIREZ 1	RAMIREZ 1	11820281	ABS	KS	FINNEY	1505500853	Operated
1182.342 - STRACKELJHN A2HI	STRACKELJHN A2HI	11820342	DevCo	KS	FINNEY	1505521212	Operated
1182.297 - RUSSELL B1	RUSSELL B1	11820297	ABS	KS	FINNEY	1505500681	Operated
1182.299 - RUSSELL C1	RUSSELL C1	11820299	ABS	KS	FINNEY	1505500690	Operated
1182.301 - RUSSELL D1	RUSSELL D1	11820301	ABS	KS	FINNEY	1505500843	Operated
1182.302 - RUSSELL E1	RUSSELL E1	11820302	ABS	KS	FINNEY	1505500846	Operated
1182.303 - RUSSELL F1	RUSSELL F1	11820303	DevCo	KS	FINNEY	1505500787	Operated
1182.304 - RUSSELL G1	RUSSELL G1	11820304	ABS	KS	FINNEY	1505500845	Operated
1182.305 - RUSSELL G2HI	RUSSELL G2HI	11820305	ABS	KS	FINNEY	1505521306	Operated
1182.306 - RUSSELL H1	RUSSELL H1	11820306	DevCo	KS	FINNEY	1505500835	Operated
1182.309 - SCHAUF 1	SCHAUF 1	11820309	ABS	KS	FINNEY	1505500679	Operated
1182.310 - SCHAUF 2HI	SCHAUF 2HI	11820310	ABS	KS	FINNEY	1505521289	Operated
1182.312 - SCHWEER 1	SCHWEER 1	11820312	ABS	KS	FINNEY	1505500780	Operated
1183.193 - SHRIMPLIN 2HI	SHRIMPLIN 2HI	11830193	ABS	KS	FINNEY	1505521045	Operated
1182.319 - SMITH 1	SMITH 1	11820319	ABS	KS	FINNEY	1505500548	Operated
1182.321 - SMITH 2HI	SMITH 2HI	11820321	ABS	KS	FINNEY	1505521054	Operated
1182.327 - SNODGRASS 1	SNODGRASS 1	11820327	ABS	KS	FINNEY	1505500674	Operated
1182.328 - SNODGRASS 2HI	SNODGRASS 2HI	11820328	ABS	KS	FINNEY	1505521075	Operated
1099.141 - STONE 'C' 1	STONE 'C' 1	10981140	ABS	KS	FINNEY	1505500699	Operated
1099.142 - STONE C#1WELL#2	STONE C#1WELL#2	10981141	ABS	KS	FINNEY	1505521586	Operated

Exhibit A-1 - Wells and Units

Name	Alternative Well Name	Enertia ID	ABS	State	County	Api Number	Op/NonOp
1182.339 - STRACKELJHN 1	STRACKELJHN 1	11820339	ABS	KS	FINNEY	1505500106	Operated
1182.340 - STRACKELJHN 2HI	STRACKELJHN 2HI	11820340	ABS	KS	FINNEY	1505521214	Operated
1182.341 - STRACKELJHN A1	STRACKELJHN A1	11820341	ABS	KS	FINNEY	1505500661	Operated
1183.196 - SUDAN INTERIOR 17 001	SUDAN INTERIOR 17 001	11830196	DevCo	KS	FINNEY	1505520240	Operated
1181.095 - TAGGART 1	TAGGART 1	11792094	ABS	KS	FINNEY	1505500472	Operated
1181.096 - TAGGART 2	TAGGART 2	11792095	ABS	KS	FINNEY	1505520405	Operated
1181.097 - TAGGART 3HI	TAGGART 3HI	11792096	ABS	KS	FINNEY	1505521144	Operated
1099.159 - TAYLOR JONES7-1	TAYLOR JONES7-1	10981158	ABS	KS	FINNEY	1505521901	Operated
1183.212 - ULRICH B1	ULRICH B1	11830212	ABS	KS	FINNEY	1505500339	Operated
1099.187 - USA 1	USA 1	10981186	ABS	KS	FINNEY	1505500499	Operated
1099.188 - USA UNIT 1-2	USA UNIT 1-2	10981187	ABS	KS	FINNEY	1505520651	Operated
1099.189 - USA UNIT 1-3	USA UNIT 1-3	10981188	ABS	KS	FINNEY	1505521453	Operated
1182.354 - VEN JOHN 1	VEN JOHN 1	11820354	DevCo	KS	FINNEY	1505500867	Operated
1182.355 - VENJOHN 2HI	VENJOHN 2HI	11820355	ABS	KS	FINNEY	1505521287	Operated
1182.359 - VOTH 1	VOTH 1	11820359	ABS	KS	FINNEY	1505500704	Operated
1182.360 - VOTH 2HI	VOTH 2HI	11820360	ABS	KS	FINNEY	1505520933	Operated
1182.361 - WALLER 1	WALLER 1	11820361	ABS	KS	FINNEY	1505500580	Operated
1182.362 - WALLER 2HI	WALLER 2HI	11820362	ABS	KS	FINNEY	1505520935	Operated
1182.363 - WALLER A1	WALLER A1	11820363	ABS	KS	FINNEY	1505500547	Operated
1182.364 - WALLER A2HI	WALLER A2HI	11820364	ABS	KS	FINNEY	1505521055	Operated
2033.455 - RUSSELL 1 N/O	RUSSELL 1 N/O	20330455	DevCo	KS	FINNEY	1505500676	NonOp
2033.456 - RUSSELL 1-2 N/O	RUSSELL 1-2 N/O	20330456	DevCo	KS	FINNEY	1505521671	NonOp
1183.219 - WELDON, H.B. 1 V	WELDON, H.B. 1 V	11830219	ABS	KS	FINNEY	1505500832	Operated
1098.199 - WILLIAMS LILLIA	WILLIAMS LILLIA	10980199	ABS	KS	FINNEY	1505520595	Operated
1182.385 - WOLF 1	WOLF 1	11820385	DevCo	KS	FINNEY	1505500854	Operated
1182.386 - WOLF 2HI	WOLF 2HI	11820386	ABS	KS	FINNEY	1505521307	Operated
1182.387 - WOOD, EMMA A1	WOOD, EMMA A1	11820387	ABS	KS	FINNEY	1505500859	Operated
1182.388 - WOOD, EMMA B1201	WOOD, EMMA B1201	11820388	ABS	KS	FINNEY	1505500865	Operated
1098.658 - JONES U3 W4	JONES U3 W4	10980658	ABS	KS	FINNEY	1505521340	Operated
1098.645 - JONES 3	JONES 3	10980645	ABS	KS	FINNEY	1505500717	Operated
1092.140 - Miller-Ritchey 1	Miller-Ritchey 1	10920140	ABS	KS	FINNEY	1505500821	Operated
2033.545 - SMITH 1 N/O	SMITH 1 N/O	20330545	DevCo	KS	FINNEY	1505520520	NonOp
2033.576 - SMITH 2 N/O	SMITH 2 N/O	20330576	DevCo	KS	FINNEY	1505520553	NonOp
2033.556 - SMITH 1 1	SMITH 1 1	20330556	DevCo	KS	FINNEY	1518920420	NonOp
2033.479 - SPRATT 7 N/O	SPRATT 7 N/O	20330479	DevCo	KS	FINNEY	1505500444	NonOp
2033.480 - SPRATT 7-2 N/O	SPRATT 7-2 N/O	20330480	DevCo	KS	FINNEY	1505520861	NonOp
2033.488 - STRACKELJOHN 2 N/O	STRACKELJOHN 2 N/O	20330488	DevCo	KS	FINNEY	1505520409	NonOp
2033.489 - STRACKELJOHN A3 N/O	STRACKELJOHN A3 N/O	20330489	DevCo	KS	FINNEY	1505521345	NonOp
2033.490 - STRASSER 1 N/O	STRASSER 1 N/O	20330490	DevCo	KS	FINNEY	1505500770	NonOp
2024.098 - THOMAS 1-2-6	THOMAS 1-2-6	20240098	DevCo	KS	FINNEY	1505520406	NonOp
1100.062 - DEREMUS 1	DEREMUS 1	11000062	DevCo	KS	FINNEY	1505500784	Operated
1182.027 - BOARD OF REGNT 1	BOARD OF REGNT 1	11820027	ABS	KS	FINNEY	1505500837	Operated
1182.323 - SMITH D1	SMITH D1	11820323	ABS	KS	FINNEY	1505500849	Operated
1182.324 - SMITH D2HI	SMITH D2HI	11820324	ABS	KS	FINNEY	1505521369	Operated
1183.207 - TAYLOR 1	TAYLOR 1	11830207	ABS	KS	FINNEY	1505500476	Operated
1183.209 - TAYLOR GAS UNIT 3 HI	TAYLOR GAS UNIT 3 HI	11830209	ABS	KS	FINNEY	1505521720	Operated
1182.098 - EVANS, H. 2HI	EVANS, H. 2HI	11820098	ABS	KS	FINNEY	1505521621	Operated
1182.097 - EVANS, H. 1	EVANS, H. 1	11820097	ABS	KS	FINNEY	1505500702	Operated

Exhibit A-1 - Wells and Units

Name	Alternative Well Name	Enertia ID	ABS	State	County	Api Number	Op/NonOp
1101.208 - JOHN W. NOLAN #2	JOHN W. NOLAN #2	11010208	ABS	KS	FINNEY	1505520616	Operated
1098.197 - BROWN 26-27	BROWN 26-27	10980197	DevCo	KS	FINNEY	1505520395	Operated
1101.267 - NOLAN 1	NOLAN 1	11010267	ABS	KS	FINNEY	1505500739	Operated
1101.209 - JOHN W NOLAN-3	JOHN W NOLAN-3	11010209	ABS	KS	FINNEY	1505521556	Operated
1098.145 - BROWN 26	BROWN 26	10980145	ABS	KS	FINNEY	1505500484	Operated
1098.198 - BROWN UNIT 26-28	BROWN UNIT 26-28	10980198	ABS	KS	FINNEY	1505521346	Operated
1098.660 - JONES UNIT 5-6	JONES UNIT 5-6	10980660	DevCo	KS	FINNEY	1505520648	Operated
1182.188 - JARMER 1	JARMER 1	11820188	ABS	KS	FINNEY	1505500783	Operated
1098.661 - JONES #5 W#7	JONES #5 W#7	10980661	ABS	KS	FINNEY	1505521400	Operated
1098.647 - JONES 5	JONES 5	10980647	ABS	KS	FINNEY	1505500724	Operated
2033.516 - WARD 1 N/O	WARD 1 N/O	20330516	DevCo	KS	FINNEY	1505500677	NonOp
2033.517 - WARD 1-2 N/O	WARD 1-2 N/O	20330517	DevCo	KS	FINNEY	1505521615	NonOp
1100.107 - LAYMAN 1	LAYMAN 1	11000107	ABS	KS	FINNEY	1505500477	Operated
1100.110 - LAYMAN 2	LAYMAN 2	11000110	DevCo	KS	FINNEY	1505500487	Operated
1100.111 - LAYMAN 2-2	LAYMAN 2-2	11000111	DevCo	KS	FINNEY	1505521511	Operated
1100.108 - LAYMAN 1-2	LAYMAN 1-2	11000108	ABS	KS	FINNEY	1505520681	Operated
1100.109 - LAYMAN 1-1	LAYMAN 1-1	11000109	DevCo	KS	FINNEY	1505521510	Operated
1100.112 - LAYMAN 2-1	LAYMAN 2-1	11000112	ABS	KS	FINNEY	1505520976	Operated
1100.113 - LAYMAN 3	LAYMAN 3	11000113	ABS	KS	FINNEY	1505500488	Operated
1100.114 - LAYMAN 3-1	LAYMAN 3-1	11000114	DevCo	KS	FINNEY	1505520905	Operated
1100.115 - LAYMAN 4	LAYMAN 4	11000115	DevCo	KS	FINNEY	1505500503	Operated
1100.116 - LAYMAN 4-1	LAYMAN 4-1	11000116	ABS	KS	FINNEY	1505520849	Operated
2024.043 - WELDON HENRY	WELDON HENRY	20240043	ABS	KS	FINNEY	1505500831	NonOp
1099.019 - REEVE 'A' 1	REEVE 'A' 1	10981018	ABS	KS	FINNEY	1505500575	Operated
1101.102 - EARL BROWN GAS UNIT 3 INF	EARL BROWN GAS UNIT 3 INF	11010102	ABS	KS	FINNEY	1505501004	Operated
1101.163 - H. T. OLIVER UT	H. T. OLIVER UT	11010163	ABS	KS	FINNEY	1505500737	Operated
1101.165 - H T OLIVER WH3	H T OLIVER WH3	11010165	ABS	KS	FINNEY	1505521401	Operated
1101.103 - EARL BROWN B	EARL BROWN B	11010103	ABS	KS	FINNEY	1505500754	Operated
1101.105 - EARL BROWN UBW3	EARL BROWN UBW3	11010105	ABS	KS	FINNEY	1505521391	Operated
1101.164 - H T OLIVER UT 2	H T OLIVER UT 2	11010164	ABS	KS	FINNEY	1505520363	Operated
1101.100 - EARL BROWN UT	EARL BROWN UT	11010100	ABS	KS	FINNEY	1505500735	Operated
1101.101 - EARL BROWN #2	EARL BROWN #2	11010101	ABS	KS	FINNEY	1505520699	Operated
1101.104 - EARL BROWN 2-B	EARL BROWN 2-B	11010104	ABS	KS	FINNEY	1505520450	Operated
1099.020 - REEVE 1A #2	REEVE 1A #2	10981019	ABS	KS	FINNEY	1505521357	Operated
1099.144 - STONE A #2	STONE A #2	10981143	ABS	KS	FINNEY	1505521508	Operated
1099.139 - STONE A 1	STONE A 1	10981138	DevCo	KS	FINNEY	1505500696	Operated
1183.208 - TAYLOR 2	TAYLOR 2	11830208	ABS	KS	FINNEY	1505520394	Operated
1099.140 - STONE 'B' 1	STONE 'B' 1	10981139	ABS	KS	FINNEY	1505500697	Operated
1099.143 - STONE UT B 1-2	STONE UT B 1-2	10981142	ABS	KS	FINNEY	1505521463	Operated
1182.009 - BALDWIN 2HI	BALDWIN 2HI	11820009	ABS	KS	FINNEY	1505521429	Operated
1101.127 - FRED A STONE 2	FRED A STONE 2	11010127	ABS	KS	FINNEY	1505520654	Operated
1101.323 - STONE 1	STONE 1	11010323	ABS	KS	FINNEY	1505500698	Operated
1183.241 - EARNEST 3-4	EARNEST 3-4	11830241	ABS	KS	FINNEY	1505520745	Operated
1100.023 - BURNSIDE 1-B	BURNSIDE 1-B	11000023	ABS	KS	FINNEY	1505500526	Operated
1215.422 - WINTERS #2-16 - 3RD PARTY	WINTERS #2-16 - 3RD PARTY	12150422	DevCo	KS	FINNEY	3513922964	NonOp
1098.128 - BROWN 13	BROWN 13	10980128	ABS	KS	FINNEY	1505500618	Operated
1098.028 - BROWN 13-15	BROWN 13-15	10980028	ABS	KS	FINNEY	1505520589	Operated
1098.162 - BROWN FARM 13-14	BROWN FARM 13-14	10980162	ABS	KS	FINNEY	1505520460	Operated

Exhibit A-1 - Wells and Units

Name	Alternative Well Name	Enertia ID	ABS	State	County	Api Number	Op/NonOp
1100.089 - BURNSIDE 1-C	BURNSIDE 1-C	11000089	ABS	KS	FINNEY	1505500527	Operated
1100.057 - HICKS 1	HICKS 1	11000057	DevCo	KS	FINNEY	1505500521	Operated
1098.837 - MCCOY #3 UT #4	MCCOY #3 UT #4	10980837	DevCo	KS	FINNEY	1505520451	Operated
1098.832 - MCCOY NO 3	MCCOY NO 3	10980832	ABS	KS	FINNEY	1505500615	Operated
1098.838 - MCCOY UNIT 3-5	MCCOY UNIT 3-5	10980838	ABS	KS	FINNEY	1505521393	Operated
2024.046 - Woods 2-6	Woods 2-6	20240046	DevCo	KS	FINNEY	1505521544	NonOp
2024.044 - Woods A.S. 1	Woods A.S. 1	20240044	DevCo	KS	FINNEY	1505500505	NonOp
1183.231 - FOSTER 1 GU - PA	FOSTER 1 GU - PA	11830231	DevCo	KS	FINNEY	1505500334	Operated
GARRY 1	GARRY 1		DevCo	KS	FINNEY	1505500795	
BALDWIN 1	BALDWIN 1		DevCo	KS	FINNEY	1505500839	

Exhibit A-2

Plants and Pipelines

(See attached.)

EXHIBIT A-2 PIPELINES AND PLANTS

Plants

Jayhawk Gas Plant:

13201 E HWY 160, Ulysses, KS 67880

Satanta Gas Plant:

10565 E RD 20, Ulysses, KS 67880

Scott City Plant:

W HWY 96, Scot City, KS 67871

EXHIBIT A-2 PIPELINES AND PLANTS

Berry



EXHIBIT A-2 PIPELINES AND PLANTS

DCP

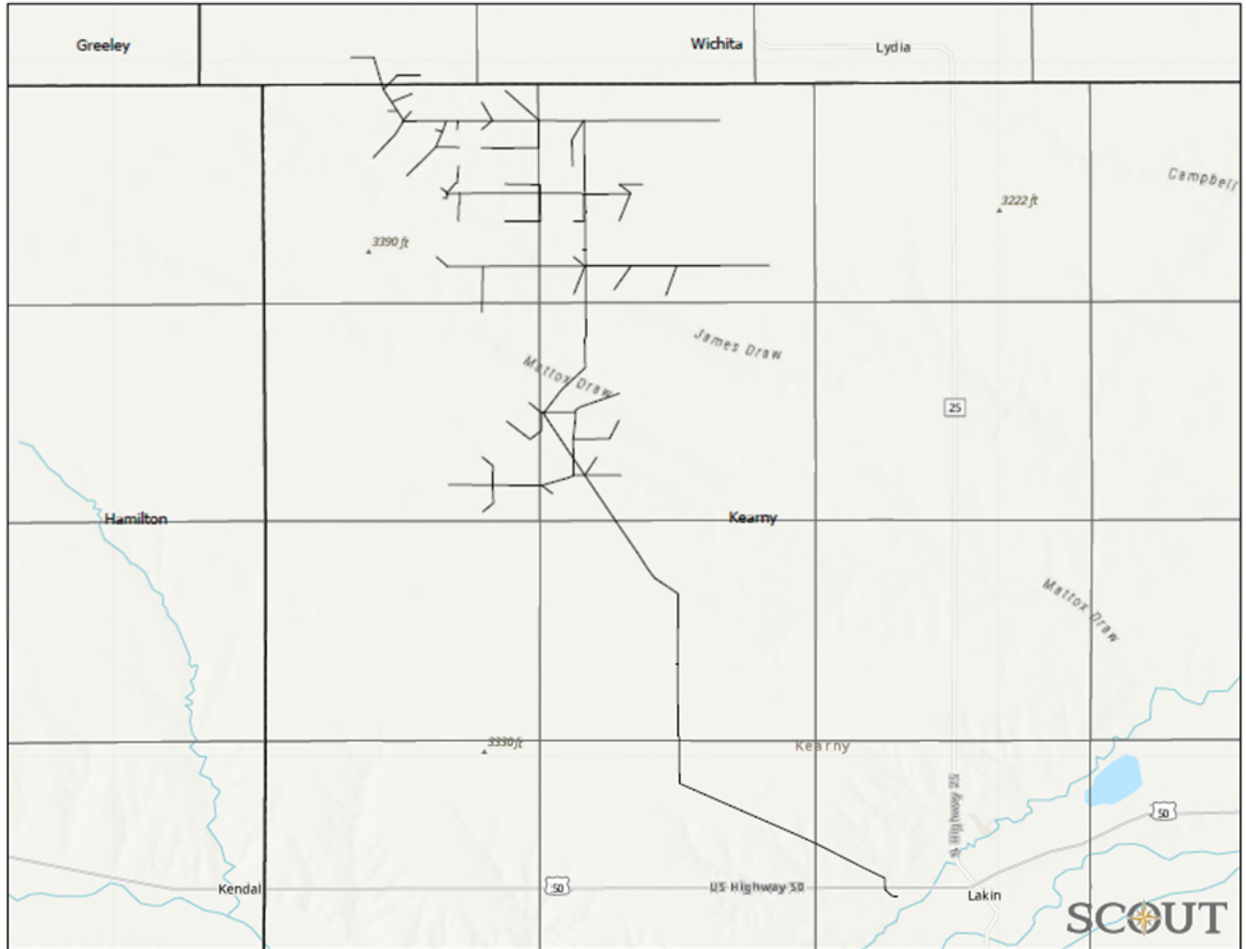

EXHIBIT A-2 PIPELINES AND PLANTS

OneOk



EXHIBIT A-2 PIPELINES AND PLANTS

Riviera



EXHIBIT A-2 PIPELINES AND PLANTS

Dorchester

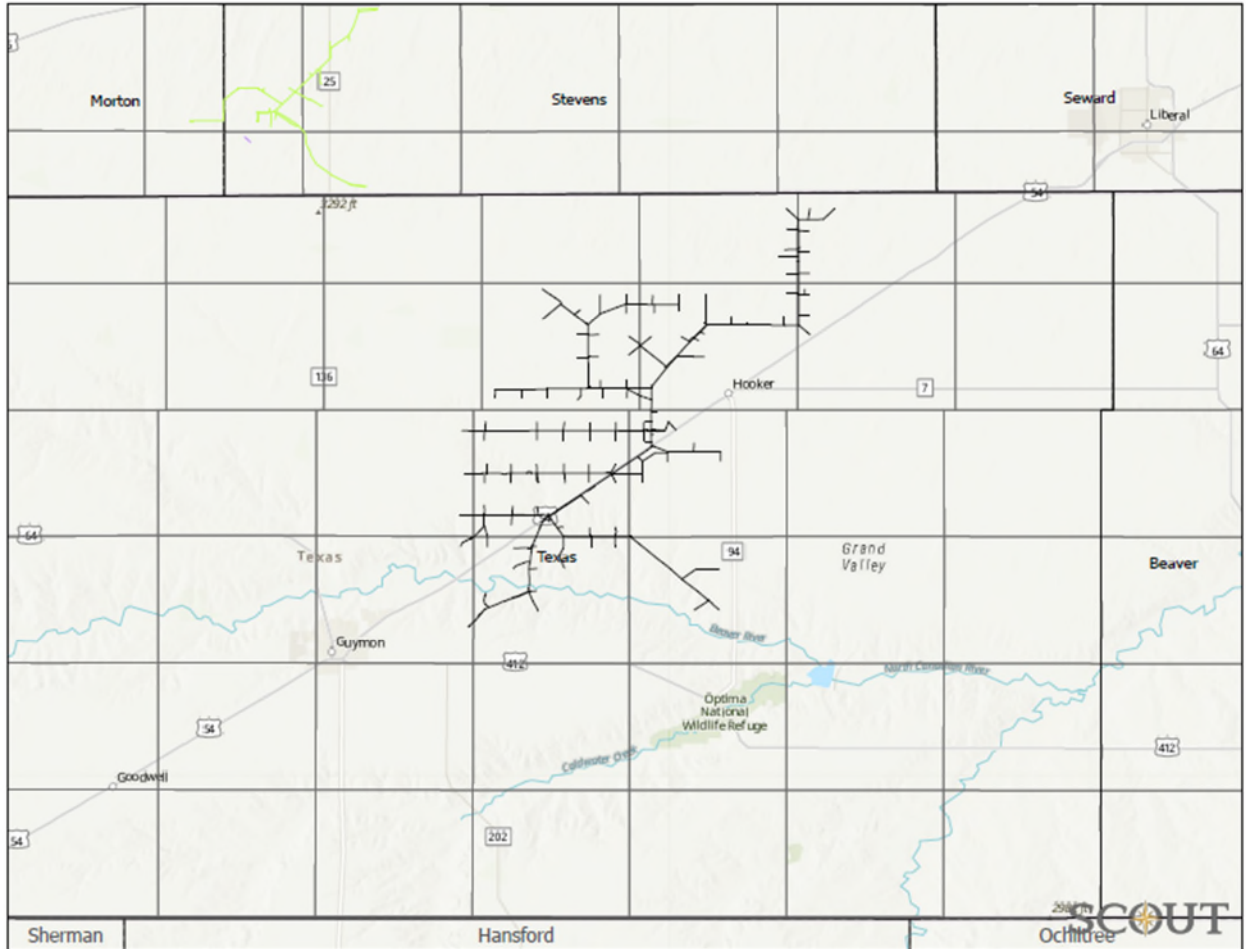

EXHIBIT A-2 PIPELINES AND PLANTS

WTG



Exhibit A-3

Easements

(See attached.)

EXHIBIT A-3 - EASEMENTS - HUGOTON

CONTRACTS CODE	GRANTOR	GRANTEE	CONTRACT DATE	RECORDING	COUNTY	STATE	LEGAL DESCRIPTION
111193	THE ESKELUND FAMILY TRUST	SCOUT ENERGY GROUP V, LP	9/24/2021	351/621 170469	FINNEY	KS	T22S-R34W SEC 20: NW
114756	THE ESKELUND FAMILY TRUST	SCOUT ENERGY GROUP V, LP	5/22/2023	358/407 176547	FINNEY	KS	T22S-R34W SEC 20: NW, T22S-R34W SEC 22: N2
170469	THE ESKELUND FAMILY TRUST1	SCOUT ENERGY GROUP V LP	9/24/2021	351-621	FINNEY	KS	T22S-R34W SEC 20: NW
A10031631	LOIS JOHNSTON	AMOCO PRODUCTION COMPANY	12/16/1994	UNRECORDED	FINNEY	KS	T26S-R33W SEC 1: NE CORNER OF LOT 3
A10031637	GEARLD G (JERRY) FINLEY JR	AMOCO PRODUCTION COMPANY	10/20/1993	UNRECORDED	FINNEY	KS	T24S-R32W SEC 4: NE
A10032075	NORTHERN PUMP COMPANY	PAN AMERICAN PETROLEUM CORPORATION	05/09/1967	UNRECORDED	FINNEY	KS	T25S-R32W SEC 31
A10032345	LULU B BORGMAN	NORTHERN PUMP COMPANY	12/15/1976	UNRECORDED	FINNEY	KS	T23S-R33W SEC 21: NE
A10033098	ESKELUND FAMILY TRUST DTD 5-26-92	DEVON ENERGY PRODUCTION COMPANY LP	01/15/2007	UNRECORDED	FINNEY	KS	T22S-R34W SEC 20: NW
A10033308	SANTA FE TRAIL COUNCIL, INC	LINN OPERATING INC			FINNEY	KS	LEASED OFFICE TRAILER - 402 EAST FULTON, SUITE 3, GARDEN CITY, KS
A10033835	THE GARDEN CITY WESTERN RAILWAY INC	BP AMOCO	08/02/2000	UNRECORDED	FINNEY	KS	T23S-R33W SEC 33:
A10033926	WHEATLAND ELECTRIC COOPERATIVE INC	AMOCO PRODUCTION COMPANY	01/19/1978	UNRECORDED	FINNEY	KS	23S-32W SEC 28: SW
A10033932	WHEATLAND ELECTRIC COOPERATIVE INC	AMOCO PRODUCTION COMPANY	05/22/1978	UNRECORDED	FINNEY	KS	23S-32W SEC 28: SW
A10033934	WHEATLAND ELECTRIC COOPERATIVE INC	AMOCO PRODUCTION COMPANY	07/18/1973	UNRECORDED	FINNEY	KS	25S-32W SEC 22
A10033941	WHEATLAND ELECTRIC COOPERATIVE INC	AMOCO PRODUCTION COMPANY	07/18/1973	UNRECORDED	FINNEY	KS	25S-32W SEC 1: SWNE
A10033948	WHEATLAND ELECTRIC COOPERATIVE INC	AMOCO PRODUCTION COMPANY	07/22/1975	UNRECORDED	FINNEY	KS	24S-33W SEC 9
A10033950	WHEATLAND ELECTRIC COOPERATIVE INC	AMOCO PRODUCTION COMPANY	07/18/1973	UNRECORDED	FINNEY	KS	25S-32W SEC 2: SWNE
A10033961	WHEATLAND ELECTRIC COOPERATIVE INC	AMOCO PRODUCTION COMPANY	08/26/1974	UNRECORDED	FINNEY	KS	24S-32W SEC 16: NE
A10033963	WHEATLAND ELECTRIC COOPERATIVE INC	AMOCO PRODUCTION COMPANY	07/18/1973	UNRECORDED	FINNEY	KS	25S-32W SEC 3
A10033977	RODGER FUNK FARM, INC., ET AL	UNKNOWN OWNER	03/21/2006	276/61	FINNEY	KS	23S-33W SEC 15: NE
A10033994	FINLEY, GERALD G JR	AMOCO PRODUCTION COMPANY	10/20/1993	UNRECORDED	FINNEY	KS	24S-32W SEC 4: NE
A10034005	AMOCO PRODUCTION COMPANY	UNKNOWN OWNER	07/27/1972	UNRECORDED	FINNEY	KS	26S-32W SEC 35: NE
A10034060	WHEATLAND ELECTRIC COOPERATIVE INC	UNKNOWN OWNER	03/21/1978	UNRECORDED	FINNEY	KS	25S-32W SEC 10: W2
A10034105	HANDS, SAMUEL, ET AL	UNKNOWN OWNER	09/11/2006	277/181	FINNEY	KS	26S-33W SEC 2
A10034134	AMOCO PRODUCION COMPANY	WHEATLAND ELECTRIC COOP INC	12/18/1987	UNRECORDED	FINNEY	KS	24S-32W SEC 25

CONTRACTS CODE	GRANTOR	GRANTEE	CONTRACT DATE	RECORDING	COUNTY	STATE	LEGAL DESCRIPTION
A10034154	LEAR FARMS C/O TOM LEAR	UNKNOWN OWNER	06/12/1998	UNRECORDED	FINNEY	KS	26S-32W SEC 35
A10034167	REEVE, OLIVER, ET AL	STANLIND OIL & GAS CO	02/15/1950	UNRECORDED	FINNEY	KS	25S-33W SEC 11: N2
A10034172	WHEATLAND ELECTRIC COOPERATIVE INC	AMOCO PRODUCTION COMPANY	07/18/1973	UNRECORDED	FINNEY	KS	24S-32W SEC 22: SWNE
A10034183	WHEATLAND ELECTRIC COOPERATIVE INC	AMOCO PRODUCTION COMPANY	03/21/1978	UNRECORDED	FINNEY	KS	25S-32W SEC 12: NESW
A10034200	WHEATLAND ELECTRIC COOPERATIVE, ET	UNKNOWN OWNER	08/23/1978	UNRECORDED	FINNEY	KS	23S-32W SEC 33
A10034237	WHEATLAND ELECTRIC COOPERATIVE INC	AMOCO PRODUCTION COMPANY	08/01/1975	UNRECORDED	FINNEY	KS	25S-32W SEC 20: NE
A10034295	SURFACE USE AGREEMENT	UNKNOWN OWNER	10/14/1988	UNRECORDED	FINNEY	KS	23S-32W SEC 30
A10034301	LIGHTNER, HARRY AND JACQUELINE, ET	UNKNOWN OWNER	11/24/1976	UNRECORDED	FINNEY	KS	25S-32W SEC 32: NW
A10034304	WHEATLAND ELECTRIC COOPERATIVE INC	AMOCO PRODUCTION COMPANY	05/17/1988	UNRECORDED	FINNEY	KS	24S-32W SEC 13: NW
A10034305	WHEATLAND ELECTRIC COOPERATIVE INC	AMOCO PRODUCTION COMPANY	06/01/1974	UNRECORDED	FINNEY	KS	24S-32W SEC 34: NE
A10034313	SURFACE USE AGREEMENT	UNKNOWN OWNER	10/14/1988	UNRECORDED	FINNEY	KS	24S-32W SEC 3: SW
A10034327	WHEATLAND ELECTRIC COOPERATIVE INC	AMOCO PRODUCTION COMPANY	12/12/1986	UNRECORDED	FINNEY	KS	24S-32W SEC 10: SW
A10034377	STOPPEL, LOLA	AMOCO PRODUCTION COMPANY	02/28/1996	185/221	FINNEY	KS	24S-33W SEC 1: SE
A10034379	UNKNOWN	UNKNOWN OWNER	10/30/1973	UNRECORDED	FINNEY	KS	26S-33W SEC 26 , 26S-33W SEC 2
A10034398	SURFACE USE AGREEMENT	UNKNOWN OWNER	12/30/1987	UNRECORDED	FINNEY	KS	UNKNOWN
A10034410	SURFACE USE AGREEMENT	UNKNOWN OWNER	01/17/1989	UNRECORDED	FINNEY	KS	23S-34W SEC 31: NW
A10034465	WHEATLAND ELECTRIC COOPERATIVE INC	AMOCO PRODUCTION COMPANY	12/15/1977	UNRECORDED	FINNEY	KS	24S-32W SEC 5: NE
A10034489	WHEATLAND ELECTRIC COOPERATIVE INC	AMOCO PRODUCTION COMPANY	02/04/1988	UNRECORDED	FINNEY	KS	24S-32W SEC 28: NW
A10034496	THOMAS, KENNETH AND NORMA, ET AL	UNKNOWN OWNER	06/30/2006	277/178	FINNEY	KS	23S-33W SEC 10: E2
A10034508	AMOCO PRODUCTION COMPANY	WHEATLAND ELECTRIC COOP INC	02/03/1988	UNRECORDED	FINNEY	KS	24S-32W SEC 23: NE
A10034530	BRAKEY, DAVID A. AND DENISE, ET AL	UNKNOWN OWNER	08/21/2006	277/174	FINNEY	KS	26S-32W SEC 7: W2W2
A10034561	HEIMAN, EUGENE G., ET AL	UNKNOWN OWNER	05/12/2006	277/175	FINNEY	KS	26S-32W SEC 4: S2NW
A10034592	AMOCO PRODUCTION COMPANY	WHEATLAND ELECTRIC COOP INC	05/05/1979	UNRECORDED	FINNEY	KS	24S-32W SEC 4
A10034596	JOHNSTON, LOIS	UNKNOWN OWNER	12/16/1994	UNRECORDED	FINNEY	KS	26S-33W SEC 1: LOT 3
A10034624	WHEATLAND ELECTRIC COOPERATIVE INC	AMOCO PRODUCTION COMPANY	12/18/1987	UNRECORDED	FINNEY	KS	24S-32W SEC 26
A10034648	WHEATLAND ELECTRIC COOPERATIVE INC	AMOCO PRODUCTION COMPANY	03/21/1978	UNRECORDED	FINNEY	KS	25S-32W SEC 10: W2
A10034651	JOE E.DENHAM (OR SUCCESSORS)	UNKNOWN OWNER	11/12/1985	UNRECORDED	FINNEY	KS	24S-32W SEC 8: S2NE , 24S-32W SEC 8: NENE
A10034653	KLEYSTUEBER, DEAN, ET AL	UNKNOWN OWNER	08/24/2006	277/173	FINNEY	KS	26S-32W SEC 7: E2E2W2
A10034683	WHEATLAND ELECTRIC COOPERATIVE INC	AMOCO PRODUCTION COMPANY	02/28/1980	UNRECORDED	FINNEY	KS	23S-32W SEC 33: NE
A10034684	WHEATLAND ELECTRIC COOPERATIVE INC	AMOCO PRODUCTION COMPANY	07/18/1973	UNRECORDED	FINNEY	KS	24S-32W SEC 6: SENW

CONTRACTS CODE	GRANTOR	GRANTEE	CONTRACT DATE	RECORDING	COUNTY	STATE	LEGAL DESCRIPTION
A10034710	SIX M FARMS, INC.	BP AMERICA PRODUCTION CO	08/04/2010	UNRECORDED	FINNEY	KS	23S-33W SEC 32: SW
A10034751	AMOCO PRODUCTION COMPANY	WHEATLAND ELECTRIC COOP INC	03/11/1988	UNRECORDED	FINNEY	KS	24S-32W SEC 12: NW
A10034761	GEORGE L. & DARYLE LIGHTNER	AMOCO PRODUCTION COMPANY	02/22/1972	UNRECORDED	FINNEY	KS	26S-32W SEC 10
A10034769	WHEATLAND ELECTRIC COOPERATIVE INC	AMOCO PRODUCTION COMPANY	03/14/1975	UNRECORDED	FINNEY	KS	23S-33W SEC 19
A10034773	UNKNOWN	WHEATLAND ELECTRIC COOPERATIVE INC	10/17/1973	UNRECORDED	FINNEY	KS	24S-32W SEC 27
A10034854	COLDWATER INTEREST LP	DEVON ENERGY PRODUCTION COMPANY LP	02/12/2013	309/976	FINNEY	KS	22S-34W SEC 17: SW
A10034863	HAROLD E MAI ET UX	LINN OPERATING INC	10/19/2012	307/635	FINNEY	KS	23S-33W SEC 23: W2NE
A10034866	NOBLE DAIRY LLC	LINN OPERATING INC	11/20/2015	UNRECORDED	FINNEY	KS	26S-32W SEC 8
A10035125	COLDWATER INTEREST LP	LINN ENERGY HOLDINGS LLC	12/23/2016	328/511	FINNEY	KS	22S-34W SEC 17: SW
A10035126	FULL DRAW FARMS	LINN ENERGY HOLDINGS LLC	12/01/2016	327/801	FINNEY	KS	22S-34W SEC 17: E2
A10035127	ESKELUND FAMILY TRUST U/A MAY 26, 1992	LINN ENERGY HOLDINGS LLC	12/06/2016	328/510	FINNEY	KS	22S-34W SEC 20: NW
A10035132	MARTIN G NUSSER REVOCABLE TRUST ET UX	LINN ENERGY HOLDINGS LLC	03/22/2017	329/826	FINNEY	KS	25S-32W SEC 32
A10035133	OLOMON LIVING TRUST DTD FEBRUARY 26, 1998	LINN ENERGY HOLDINGS LLC	03/30/2017	329/822	FINNEY	KS	26S-33W SEC 1
A10035145	DEAN KLEYTEUBER FARMS INC ET AL	LINN ENERGY HOLDINGS LLC	03/30/2017	329/823	FINNEY	KS	25S-32W SEC 33
A10035146	J & C LIGHTNER INC	LINN ENERGY HOLDINGS LLC	03/28/2017	329/824	FINNEY	KS	25S-32W SEC 32
A10035147	HARRY K LIGHTNER ET UX	LINN ENERGY HOLDINGS LLC	04/19/2017	329/825	FINNEY	KS	26S-32W SEC 6
A10035148	LARRY JOHNSON TRUST DTD FEB 12 1997	LINN ENERGY HOLDINGS LLC	03/28/2017	329/827	FINNEY	KS	26S-33W SEC 1
A10035155	ROME FAMILY ENTERPRISES LLC	LINN ENERGY HOLDINGS LLC	01/05/2018	332/999	FINNEY	KS	23S-33W SEC 8
A10035156	THE GARDEN CITY COMPANY	LINN ENERGY HOLDINGS LLC	12/12/2017	333/2	FINNEY	KS	23S-33W SEC 17 , 23S-33W SEC 18 , 23S-34W SEC 13
A10035157	PFEIFER DIVERSIFIED INVESTMENTS LP	LINN ENERGY HOLDINGS LLC	12/21/2017	333/1	FINNEY	KS	23S-33W SEC 18
A10063866	JOHN A SCHAFFER AND ROXIE M SCHAFFER HUSBAND AND WIFE	LINN ENERGY HOLDINGS LLC	12/15/2015	323/283	FINNEY	KS	A 250' BY 250' TRACT IN THE SOUTHEAST QUARTER (SE) OF THE NE SEC 8, T23S, R33W, THE EXACT LOCATION OF SAID TRACT HAS BEEN DETERMINED BY THE INSTALLATION OF GRANTEE'S FACILITIES, FINNEY COUNTY, KANSAS
A10063880	THE ESKELUND FAMILY TRUST	SCOUT ENERGY GROUP V, LP	5/22/2023	UNRECORDED	FINNEY	KS	T22S-R34W SEC 20: NW, T22S-R34W SEC 22: N2
A10063880	THE ESKELUND FAMILY TRUST DATED MAY 26 1992	SCOUT ENERGY GROUP V LP	05/22/2023	337/192	FINNEY	KS	T22S-R34W SEC 20: N2
A10077531	WHEATLAND ELECTRIC COOPERATIVE	EXXONMOBIL OIL CORPORATION	09/15/2016	329/17 2017-01250	FINNEY	KS	SW SW NE SEC 21-26S-34W, FINNEY CO., KANSAS
A11002509	WILSON TRUCK SALES INC	ONEOK FIELD SERVICES COMPANY LLC	12/07/2017	332/860 2018-00216	FINNEY	KS	T25S-R34W SEC 15: W2, A PARCEL 200 FEET BY 200 FEET
A11002568	WILSON TRUCK SALES INC	ONEOK FIELD SERVICES COMPANY LLC	12/07/2017	332/859 2018-00215	FINNEY	KS	T25S-R34W SEC 22: NW, A PARCEL 100 FEET BY 200 FEET

CONTRACTS CODE	GRANTOR	GRANTEE	CONTRACT DATE	RECORDING	COUNTY	STATE	LEGAL DESCRIPTION
A11748952	CIRCLE LAND AND CATTLE CORPORATION ET AL	NORTHERN NATURAL GAS	08/03/1973	3/518	FINNEY	KS	T255-R34W SEC 3: W2 T255-R34W SEC 10: W2 T245-R34W SEC 34: W2 T245-R34W SEC 27: W2 T245-R34W SEC 22: W2
A11748953	ORANGE J BROWN ET UX	ARGUS NATURAL GAS COMPANY	09/28/1939	13/64	FINNEY	KS	T255-R34W SEC 15: SW, NE T255-R34W SEC 14: N2 T255-R34W SEC 11: SE
A11748954	ORANGE J BROWN ET UX	THE MCPHERSON OIL AND GAS DEVELOPMENT COMPANY	05/16/1933	168/99	FINNEY	KS	T255-R34W SEC 11: N2, SW T255-R34W SEC 10: S2 T255-R34W SEC 15: NW T255-R34W SEC 16: E2, SW
A11748955	WILLIAM SPRATT ET UX	NORTHERN FUEL SUPPLY COMPANY	02/05/1936	168/529	FINNEY	KS	T245-R33W SEC 32: NE, S2 T245-R33W SEC 31: SE T255-R33W SEC 6: N2 T255-R34W SEC 1: N, S2 T255-R34W SEC 12: NE
A11748956	CORA F MCWILLIAMS	NORTHERN FUEL SUPPLY COMPANY	02/11/1936	168/528	FINNEY	KS	T245-R33W SEC 28: S2 T245-R33W SEC 33: NW
A11748957	LILLIAM WILLIAMS ET AL	NORTHERN NATURAL GAS	11/02/1949	20/452	FINNEY	KS	T255-R34W SEC 14: N2 T255-R34W SEC 15: N2
A11748958	ELLIOT SPRATT ET UX	NORTHERN NATURAL GAS	10/24/1949	20/448	FINNEY	KS	T255-R34W SEC 8: W2 T255-R34W SEC 17: NW T255-R34W SEC 18: NW
A11748959	ELLIOT SPRATT ET UX	NORTHERN NATURAL GAS	11/14/1949	20/437	FINNEY	KS	T255-R33W SEC 18: NE
A11748960	C DEAN GIGOT	NORTHERN NATURAL GAS COMPANY	11/18/1999	229/876	FINNEY	KS	T245-R33W SEC 27: NE, SW
A11748961	CIRCLE LAND AND CATTLE CORPORATION	NORTHERN NATURAL GAS COMPANY	09/16/1974	7/226	FINNEY	KS	T245-R33W SEC 27: ALL T245-R33W SEC 28: ALL
A11748962	KANSAS FORESTRY FISH AND GAME COMMISSION	NORTHERN NATURAL GAS COMPANY	09/20/1974	12/18	FINNEY	KS	T245-R33W SEC 24: ALL T245-R33W SEC 26: ALL
A11748963	DUDLY ARNETT ET UX	NORTHERN NATURAL GAS COMPANY	07/19/1975	11/15	FINNEY	KS	T245-R33W SEC 23: THE SOUTH 25' OF LOT 5 BLOCK 3 OF THE SAGEBRUSH ESTATES A SUBDIVISION
A11748964	PHILLIP DICK ET AL	NORTHERN NATURAL GAS COMPANY	09/29/1974	8/676	FINNEY	KS	T245-R33W SEC 23: SE
A11748965	PHILLIP DICK ET AL	NORTHERN NATURAL GAS COMPANY	09/29/1974	8/679	FINNEY	KS	T245-R33W SEC 23: ALL
A11749003	THE EXCHANGE NATIONAL BANK OF COLORADO SPRINGS	NORTHERN NATURAL GAS COMPANY	07/15/1949	20/272	FINNEY	KS	T245-R34W SEC 20: SW T245-R34W SEC 19: SE T245-R34W SEC 29: NW T245-R34W SEC 30: ALL T245-R34W SEC 31: NW
A11749004	FREDERICK FINNUP ET UX	NORTHERN NATURAL GAS COMPANY	07/07/1949	20/271	FINNEY	KS	T245-R34W SEC 20: NE4, NW4
A11749005	PAUL FOTOPPULOUS ET UX	NORTHERN NATURAL GAS COMPANY	09/01/1949	20/270	FINNEY	KS	T245-R34W SEC 17: SE
A11749006	SW BIEHN ET UX	NORTHERN NATURAL GAS COMPANY	07/12/1949	20/269	FINNEY	KS	T245-R34W SEC 16: SOUTH 13 1/3 ACRE OF W2NE AND W2SE & SOUTH 26 2/3 ACRES OF NW SW
A11749007	KROPP VERNON	NORTHERN NATURAL GAS COMPANY	09/05/1949	20/268	FINNEY	KS	T265-R34W SEC 16: W2NE L/E THE SOUTH 13 1/3 ACRES, NW L/E THE SOUTH 26 2/3 ACRES
A11749008	STANLEY MOHN ET UX	NORTHERN NATURAL GAS COMPANY	09/01/1949	20/267	FINNEY	KS	T245-R34W SEC 16: E2NE, E2SE
A11749009	EVA SHARER	NORTHERN NATURAL GAS COMPANY	05/20/1949	20/31	FINNEY	KS	T245-R34W SEC 10: N2 T245-R34W SEC 15: W2
A11749010	WM NEUERBURG ET UX	NORTHERN NATURAL GAS COMPANY	01/13/1958	37/315	FINNEY	KS	T245-R34W SEC 10: SW
A11749011	WILLIAM P RAPP ET UX	NORTHERN NATURAL GAS COMPANY	08/11/1971	292/103	FINNEY	KS	T245-R34W SEC 10: SE APPROXIMATELY 1.373 ACRES
A11749090	STATE BOARD OF AGRICULTURE	NORTHERN NATURAL GAS COMPANY	10/08/1974	UNKNOWN	FINNEY	KS	T245-R33W SEC 24

CONTRACTS CODE	GRANTOR	GRANTEE	CONTRACT DATE	RECORDING	COUNTY	STATE	LEGAL DESCRIPTION
A11749091	CITY OF GARDEN CITY	NORTHERN NATURAL GAS COMPANY	08/14/1974	7/225	FINNEY	KS	T24S-R33W SEC 24
A11749092	DALE H CORLEY	NORTHERN NATURAL GAS COMPANY	07/09/1974	8/677	FINNEY	KS	T24S-R33W SEC 13
A11749093	GARDEN CITY COMPANY	NORTHERN NATURAL GAS COMPANY	06/04/1974	8/680	FINNEY	KS	T24S-R33W SEC 13
A11749129	LL JONES ET UX	NORTHERN NATURAL GAS COMPANY	07/07/1949	19/266	FINNEY	KS	T24S-R34W SEC 10
A11749130	EVA SHARER	NORTHERN NATURAL GAS COMPANY	12/23/1957	37/223	FINNEY	KS	T24S-R34W SEC 10
A11749260	LEIGH WARNER ET AL	NORTHERN NATURAL GAS COMPANY	02/09/1959	226/542	FINNEY	KS	T23S-R34W SEC 9
A11749261	JOHN HERMAN	NORTHERN NATURAL GAS COMPANY	01/20/1959	40/155	FINNEY	KS	T23S-R34W SEC 9
A11749262	CHAMPLIN OIL AND REFINING CO AND SKELLY OIL COMPANY	NORTHERN NATURAL GAS COMPANY	01/30/1959	40/206	FINNEY	KS	T23S-R34W SEC 9
A11749263	YOUNG MEN'S CHRISTIAN ASSOC OF GARDEN CITY KANSAS ETAL	NORTHERN NATURAL GAS COMPANY	08/30/1978	Microfilm Box 28	FINNEY	KS	T25S-R33W SEC 17 T25S-R33W SEC 18 T25S-R34W SEC 13 T25S-R34W SEC 17 T25S-R34W SEC 19 T25S-R34W SEC 20 T25S-R34W SEC 24
A11749264	KN GAS GATHERING	NORTHERN NATURAL GAS COMPANY	11/30/1998	UNKNOWN	FINNEY	KS	T25S-R33W SEC 17 T25S-R33W SEC 18 T25S-R34W SEC 13
A11749314	FRED L AND LEONORA S BROWN	NORTHERN NATURAL GAS COMPANY	03/28/1973	2/153	FINNEY	KS	T25S-R34W SEC 15
A11749315	FRED L AND LEONORA S BROWN	NORTHERN NATURAL GAS COMPANY	05/31/1973	2/831	FINNEY	KS	T25S-R34W SEC 15
A11749316	BROWN LIVING TRUST BY MICHAEL L BECKETT TRUSTEE	NORTHERN NATURAL GAS COMPANY	07/14/1994	154/61	FINNEY	KS	T25S-R34W SEC 15: NW, 40 FOOT BY 400 FOOT STRIP
A11749317	FRED L AND LEONORA S BROWN	NORTHERN NATURAL GAS COMPANY	07/09/1973	UNKNOWN	FINNEY	KS	T25S-R34W SEC 14
A11749318	NORTHERN NATURAL GAS COMPANY	KN GAS GATHERING, INC.	11/06/1998	224/162	FINNEY	KS	T25S-R34W SEC 15
A11749319	G L POTTER	NORTHERN NATURAL GAS COMPANY	05/02/1949	20/34	FINNEY	KS	T24S-R34W SEC 2 T24S-R34W SEC 3
A11749320	GARDEN CITY COMPANY	NORTHERN NATURAL GAS COMPANY	05/25/1949	20/35	FINNEY	KS	T23S-R34W SEC 10 T23S-R34W SEC 15 T23S-R34W SEC 22 T23S-R34W SEC 27 T23S-R34W SEC 34
A11749321	THE GARDEN CITY WESTERN RAILWAY COMPANY	NORTHERN NATURAL GAS COMPANY	08/03/1949	19/506	FINNEY	KS	T23S-R34W SEC 22
A11749322	UNITED STATES IRRIGATION COMPANY	NORTHERN NATURAL GAS COMPANY	08/03/1949	19/518	FINNEY	KS	T23S-R34W SEC 27 T23S-R34W SEC 15 T23S-R34W SEC 9 T23S-R34W SEC 34
A11749323	CYNTHIA M BETTS AND LENA BETTS	NORTHERN NATURAL GAS COMPANY	07/02/1949	20/36	FINNEY	KS	T23S-R34W SEC 9
A11749324	JENNIE A NIQUETTE	NORTHERN NATURAL GAS COMPANY	06/15/1949	20/37	FINNEY	KS	T23S-R34W SEC 9
A11749325	ELSIE BARTLOW AND C A BARTLOW	NORTHERN NATURAL GAS COMPANY	06/03/1949	20/38	FINNEY	KS	T23S-R34W SEC 9
A11749396	FRED L BROWN AND LENORA S BROWN	NORTHERN NATURAL GAS COMPANY	05/07/1973	3/519	FINNEY	KS	T25S-R34W SEC 15: NW

CONTRACTS CODE	GRANTOR	GRANTEE	CONTRACT DATE	RECORDING	COUNTY	STATE	LEGAL DESCRIPTION
A11749397	CIRCLE LAND AND CATTLE CORPORATION, ELIZABETH W WILLIAMS, MARY JO WILLIAMS, AND LOUISE E WILLIAMS	NORTHERN NATURAL GAS COMPANY	08/03/1973	3/518	FINNEY	KS	T255-R34W SEC 3: W2 T255-R34W SEC 10: W2 T245-R34W SEC 34: W2 T245-R34W SEC 27: W2 T245-R34W SEC 22: W2
A11749398	FINNEY COUNTY WATER USERS ASSOCIATION	NORTHERN NATURAL GAS COMPANY	11/08/1951	24/349	FINNEY	KS	T245-R34W SEC 3
A11749399	GARDEN CITY DITCH COMPANY	NORTHERN NATURAL GAS COMPANY	11/08/1951	24/346	FINNEY	KS	T245-R34W SEC 3
A11749400	L L JONES AND EDNA JONES	NORTHERN NATURAL GAS COMPANY	05/28/1949	20/32	FINNEY	KS	T245-R34W SEC 3: ALL T245-R34W SEC 10: ALL
A11749401	GLADYS J NEUERBERG	NORTHERN NATURAL GAS COMPANY	01/06/1962	46/486	FINNEY	KS	T245-R34W SEC 10: SW
A11749402	EVA B SHARER	NORTHERN NATURAL GAS COMPANY	07/07/1949	19/261	FINNEY	KS	T245-R34W SEC 10: NE
A11749403	OLIVE C STONE, A WIDOW, CLIFFORD W STONE AND SARA LOU STONE, HIS WIFE	NORTHERN NATURAL GAS COMPANY	07/05/1949	20/266	FINNEY	KS	T245-R34W SEC 9: SE T245-R34W SEC 10: SW
A11749520	EVA B SHARER	NORTHERN NATURAL GAS COMPANY	05/20/1949	20/31	FINNEY	KS	T245-R34W SEC 10: N2, SOUTH OF THE ARKANSAS RIVER, SE T245-R34W SEC 15: W2
A11749521	CLIFFORD W STONE AND SARA LOU STONE	NORTHERN NATURAL GAS COMPANY	07/05/1949	20/266	FINNEY	KS	T245-R34W SEC 10: SW T245-R34W SEC 9: SE
A11749528	NORTHERN NATURAL GAS COMPANY	STATE HIGHWAY COMMISSION OF KS	10/06/1972	UNKNOWN	FINNEY	KS	T30S-R33W SEC 19
A11749535	THE ATCHISON TOPEKA AND SANTA FE RAILWAY COMPANY	NORTHERN NATURAL GAS COMPANY	01/02/1953	UNKNOWN	FINNEY	KS	T245-R34W SEC 3
A13997720	THE GARDEN CITY COMPANY	ONEOK FIELD SERVICES COMPANY LLC	08/21/2006	278/439	FINNEY	KS	T235 - R34W SEC 16: W2 T235 - R34W SEC 20: NE T235 - R34W SEC 21: NW
A13997721	CORMACK FAMILY TRUST	ONEOK FIELD SERVICES COMPANY LLC	09/07/2006	278/440	FINNEY	KS	T235 - R34W SEC 9: SE
A13997722	THE GARDEN CITY COMPANY	ONEOK FIELD SERVICES COMPANY LLC	11/01/2006	278/441	FINNEY	KS	T235 - R34W SEC 16: NW/4
A13997723	CIRCLE LAND AND CATTLE CORPORATION	ONEOK FIELD SERVICES COMPANY LLC	07/28/2006	278/436	FINNEY	KS	T245 - R33W SEC 34: N2
A13997740	EDWARD C ROTH AND MARTINA ROTH CO-TRUSTEES	ONEOK FIELD SERVICES COMPANY LLC	09/22/2006	279/250	FINNEY	KS	T235 - R34W SEC 9: NE/4
A13997756	BRENDA REEVE ET VIR	ONEOK FIELD SERVICES COMPANY LLC	09/24/2007	281/996	FINNEY	KS	T255 - R33W SEC 29: NE
A13997817	JOHN N VANCAMPEN ET AL	NORTHERN NATURAL GAS COMPANY	01/13/1976	12/845	FINNEY	KS	T215 - R32W SEC 14: NW
A13997818	CHARLES A RAYL ET UX	NORTHERN NATURAL GAS COMPANY	01/16/1976	12/844	FINNEY	KS	T215 - R32W SEC 13: SW T215 - R32W SEC 14: SE
A13997819	AMEL EDWARD LANDGRAF JR ET AL	NORTHERN NATURAL GAS COMPANY	01/13/1976	12/664	FINNEY	KS	T215 - R32W SEC 15: NE
A13997820	MJ MITCHELL ET UX	NORTHERN NATURAL GAS COMPANY	02/23/1977	17/735	FINNEY	KS	T215 - R32W SEC 15: SW
A13997821	WILLIAM NORMAN LANDGRAF ET UX	NORTHERN NATURAL GAS COMPANY	09/02/1975	10/887	FINNEY	KS	T215 - R32W SEC 15: SE

CONTRACTS CODE	GRANTOR	GRANTEE	CONTRACT DATE	RECORDING	COUNTY	STATE	LEGAL DESCRIPTION
A13997822	NORMAN LANDGRAF ET UX	NORTHERN NATURAL GAS COMPANY	01/31/1977	17/736	FINNEY	KS	T21S - R32W SEC 16: SE
A13997823	MAUDE L GREATHOUSE ET AL	NORTHERN NATURAL GAS COMPANY	01/31/1977	17/385	FINNEY	KS	T21S - R32W SEC 17: NE
A13997824	RUTH B VAN ALLEN ESTATE	RESERVE PIPELINE INC	08/10/1961	45/475	FINNEY	KS	T21S - R32W SEC 18
A13997825	SELMA LOVE	RESERVE PIPELINE INC	07/10/1961	45/576	FINNEY	KS	T21S - R32W SEC 18: SE
A13997826	EMMA METZ	RESERVE PIPELINE INC	07/10/1961	45/578	FINNEY	KS	T21S - R32W SEC 18: NE
A13997827	MAUDE GREATHOUSE ET AL	RESERVE PIPELINE INC	08/29/1961	46/101	FINNEY	KS	T21S - R32W SEC 20: NW
A13997828	MAUDE GREATHOUSE ET AL	RESERVE PIPELINE INC	09/12/1961	46/99	FINNEY	KS	T21S - R32W SEC 20: NE
A13997829	PHYLLIS R GREATHOUSE REVOCABLE TRUST	KN GAS GATHERING INC	01/30/1995	164/38	FINNEY	KS	T21S - R32W SEC 21: NW
A13997830	ALMA LOU MITCHELL LEMON VIR	NORTHERN NATURAL GAS COMPANY	09/05/1975	10/886	FINNEY	KS	T21S - R32W SEC 22: NE
A13997831	ALMA LOU MITCHELL LEMON ET VIR	NORTHERN NATURAL GAS COMPANY	02/04/1975	10/679	FINNEY	KS	T21S - R32W SEC 22: SE T21S - R32W SEC 34: N2NW
A13997832	AMEL EDWARD LANDGRAF TRUST	NORTHERN NATURAL GAS COMPANY	09/29/1975	11/407	FINNEY	KS	T21S - R32W SEC 23: SE T21S - R32W SEC 26: NE
A13997833	ELEANOR OPSTAD	NORTHERN NATURAL GAS COMPANY	12/09/1975	12/56	FINNEY	KS	T21S - R32W SEC 24: SE T21S - R32W SEC 25: NE
A13997834	ROGER F LANDGRAF ET UX	NORTHERN NATURAL GAS COMPANY	12/16/1975	12/78	FINNEY	KS	T21S - R32W SEC 25: NW
A13997835	ROGER F LANDGRAF ET UX	NORTHERN NATURAL GAS COMPANY	09/29/1975	11/406	FINNEY	KS	T21S - R32W SEC 26: NW
A13997836	BARBARA BARNETT ET VIR	NORTHERN NATURAL GAS COMPANY	01/27/1975	10/680	FINNEY	KS	T21S - R32W SEC 27: NE
A13997837	FRANKLIN JOHN BARNETT ET UX	NORTHERN NATURAL GAS COMPANY	02/01/1975	10/681	FINNEY	KS	T21S - R32W SEC 27: E2NW
A13997838	MARIE L ATKINSON ET VIR	NORTHERN NATURAL GAS COMPANY	03/23/1976	13/583	FINNEY	KS	T21S - R32W SEC 27: SW
A13997839	MARIE L ATKINSON ET VIR	NORTHERN NATURAL GAS COMPANY	01/20/1975	10/678	FINNEY	KS	T21S - R32W SEC 27: SW T21S - R32W SEC 34: S2NW
A13997840	JACK A LANDGRAF ET UX	NORTHERN NATURAL GAS COMPANY	04/14/1976	13/584	FINNEY	KS	T21S - R32W SEC 28: SE
A13997841	NAOMI L HETT	NORTHERN NATURAL GAS COMPANY	11/03/1958	39/251	FINNEY	KS	T22S - R32W SEC 21: W2 T22S - R32W SEC 28: NW
A13997842	CLINTON O WAMPLER	KANSAS-NEBRASKA NATURAL GAS COMPANY INC	01/10/1979	31/587	FINNEY	KS	T21S - R33W SEC 17: SW
A13997843	JU CRIST	TRI-COUNTY GAS CO ET AL	07/02/1936	173/236	FINNEY	KS	T21S - R33W SEC 18: E2
A13997844	CE JEWELL	TRI-COUNTY GAS CO ET AL	07/09/1936	173/231	FINNEY	KS	T21S - R33W SEC 19
A13997845	CE JEWELL	TRI-COUNTY GAS CO ET AL	07/09/1936	173/228	FINNEY	KS	T21S - R33W SEC 19
A13997846	DORIS M GREEN ET VIR	NORTHERN NATURAL GAS COMPANY	08/01/1977	19/907	FINNEY	KS	T21S - R33W SEC 19: SW
A13997847	RAYMOND J CRIST ET UX	NORTHERN NATURAL GAS COMPANY	07/05/1960	43/37	FINNEY	KS	T21S - R33W SEC 20: NW
A13997848	EO WAMPLER ET UX	NORTHERN NATURAL GAS COMPANY	05/31/1960	43/35	FINNEY	KS	T21S - R33W SEC 20: NE
A13997849	EO WAMPLER ET UX	NORTHERN NATURAL GAS COMPANY	05/24/1960	43/33	FINNEY	KS	T21S - R33W SEC 20: NE

CONTRACTS CODE	GRANTOR	GRANTEE	CONTRACT DATE	RECORDING	COUNTY	STATE	LEGAL DESCRIPTION
A13997850	ELIZABETH M ZIRKLE	NORTHERN NATURAL GAS COMPANY	06/25/1960	43/31	FINNEY	KS	T21S - R33W SEC 20: S2
A13997851	RAYMOND J CRIST ET UX	KANSAS-NEBRASKA NATURAL GAS COMPANY INC	01/11/1979	31/588	FINNEY	KS	T21S - R33W SEC 20: NW
A13997852	HAROLD NELSON HOBART JR ET AL	NORTHERN NATURAL GAS COMPANY	12/30/1961	46/489	FINNEY	KS	T21S - R33W SEC 21: E2
A13997853	NAOMI KENNETT WINEINGER	NORTHERN NATURAL GAS ACOMPANY	12/07/1960	44/165	FINNEY	KS	T21S - R33W SEC 21: E2NW
A13997854	CORA B CAVE	NORTHERN NATURAL GAS COMPANY	12/06/1960	44/163	FINNEY	KS	T21S - R33W SEC 21: W2NW
A13997855	BENEFIT OF GANO H PEARSON	KN GAS GATHERING INC	07/30/1997	222/195	FINNEY	KS	T21S - R33W SEC 21: NE
A13997856	GANO H PEARSON ET VIR	METHANOL PRODUCTION CORPORATION	02/22/1985	58/653	FINNEY	KS	T21S - R33W SEC 22: NE
A13997857	FRANCES ZIRKLE	RESERVE PIPELINE INC	05/22/1961	45/588	FINNEY	KS	T21S - R33W SEC 13: W2SW T21S - R33W SEC 24: N2
A13997858	CHARLES A FORD ET AL	NORTHERN NATURAL GAS COMPANY	04/21/1960	42/527	FINNEY	KS	T21S - R33W SEC 27: NE
A13997859	ESTATE OF GEORGE E GANO	NORTHERN NATURAL GAS COMPANY	03/28/1960	42/525	FINNEY	KS	T21S - R33W SEC 27: SE
A13997860	CHARLES A FORD ET AL	NORTHERN NATURAL GAS COMPANY	04/12/1960	42/531	FINNEY	KS	T21S - R33W SEC 27: NE
A13997861	HERMAN HULLMAN ET AL	NORTHERN NATURAL GAS COMPANY	11/12/1960	44/108	FINNEY	KS	T21S - R33W SEC 28: S2
A13997862	CORWIN C BETTS ET UX	NORTHERN NATURAL GAS COMPANY	09/26/1960	43/445	FINNEY	KS	T21S - R33W SEC 29: SW
A13997863	LOUIE MAUNE	NORTHERN NATURAL GAS COMPANY	06/14/1960	43/29	FINNEY	KS	T21S - R33W SEC 30: NE
A13997864	VEDA LLOYD LOOMIS ET AL	NORTHERN NATURAL GAS COMPANY	06/06/1960	43/26	FINNEY	KS	T21S - R33W SEC 30: W2
A13997865	FINNEY COUNTY COMMISSIONERS	KANSAS-NEBRASKA NATURAL GAS COMPANY INC	05/04/1943	UNRECORDED	FINNEY	KS	T23S - R33W SEC 31 T23S - R33W SEC 32
A13997866	WILLIAM MAUNE ET AL	NORTHERN NATURAL GAS COMPANY	09/22/1958	38/638	FINNEY	KS	T21S - R33W SEC 31: NE
A13997867	WM MAUNE	TRI-COUNTY GAS CO ET AL	07/02/1936	173/230	FINNEY	KS	T21S - R33W SEC 31: N2
A13997868	RAYMOND J CRIST ET UX	KANSAS-NEBRASKA NATURAL GAS COMPANY INC	10/24/1979	34/228	FINNEY	KS	T21S - R34W SEC 24: SW
A13997869	LELAND L CRIST ET UX	NORTHERN NATURAL GAS COMPANY	10/28/1958	39/261	FINNEY	KS	T21S - R34W SEC 25: NW
A13997870	ELSIE GERARD JEWELL	NORTHERN NATURAL GAS COMPANY	01/06/1958	37/346	FINNEY	KS	T21S - R34W SEC 25: S2
A13997871	ELSIE GERARD JEWELL	NORTHERN NATURAL GAS COMPANY	01/06/1958	37/344	FINNEY	KS	T21S - R34W SEC 25: S2
A13997872	RHODA E JEWELL ET AL	NORTHERN NATURAL GAS COMPANY	12/26/1957	37/287	FINNEY	KS	T21S - R34W SEC 25: S2
A13997873	RHODA E JEWELL ET AL	NORTHERN NATURAL GAS COMPANY	12/26/1957	37/283	FINNEY	KS	T21S - R34W SEC 25: S2

CONTRACTS CODE	GRANTOR	GRANTEE	CONTRACT DATE	RECORDING	COUNTY	STATE	LEGAL DESCRIPTION
A13997874	RAY M JEWELL ET AL	NORTHERN NATURAL GAS COMPANY	12/17/1957	37/289	FINNEY	KS	T21S - R34W SEC 25: S2
A13997875	RAY M JEWELL ET AL	NORTHERN NATURAL GAS COMPANY	12/17/1957	37/285	FINNEY	KS	T21S - R34W SEC 25: S2
A13997876	LELAND L CRIST ET UX	KANSAS-NEBRASKA NATURAL GAS COMPANY INC	03/05/1980	33/468	FINNEY	KS	T21S - R34W SEC 25: SW
A13997877	LOUIE MAUNE	KANSAS-NEBRASKA NATURAL GAS COMPANY INC	03/04/1980	33/466	FINNEY	KS	T21S - R34W SEC 26: SE
A13997878	CARL O MAUNE ET AL	KANSAS-NEBRASKA NATURAL GAS COMPANY INC	03/04/1980	33/467	FINNEY	KS	T21S - R34W SEC 26: SW
A13997879	FINNEY COUNTY COMMISSIONERS	KANSAS-NEBRASKA NATURAL GAS COMPANY INC	03/11/1980	UNRECORDED	FINNEY	KS	T21S - R34W SEC 25: SW T21S - R34W SEC 26: SE
A13997880	FINNEY COUNTY COMMISSIONERS	KANSAS-NEBRASKA NATURAL GAS COMPANY INC	04/20/1979	UNRECORDED	FINNEY	KS	T21S - R34W SEC 29: SE T21S - R34W SEC 32: NE
A13997881	RALPH HAFlich ET UX	KANSAS-NEBRASKA NATURAL GAS COMPANY INC	04/19/1979	30/578	FINNEY	KS	T21S - R34W SEC 29: SE
A13997882	JOHN L KESTER ET AL	KANSAS-NEBRASKA NATURAL GAS COMPANY INC	04/23/1979	30/580	FINNEY	KS	T21S - R34W SEC 29: NE
A13997883	ESTATE OF CARL O KIRBY	KANSAS-NEBRASKA NATURAL GAS COMPANY INC	08/20/1979	30/577	FINNEY	KS	T21S - R34W SEC 32: NE
A13997884	JAMES E HUTCHISON ET AL	NORTHERN NATURAL GAS COMPANY	03/06/1956	32/436	FINNEY	KS	T21S - R34W SEC 32: NE
A13997885	JAMES E HUTCHISON ET AL	NORTHERN NATURAL GAS COMPANY	03/06/1956	32/429	FINNEY	KS	T21S - R34W SEC 32: NE
A13997886	SUSIE DIXON	NORTHERN NATURAL GAS COMPANY	03/09/1956	32/424	FINNEY	KS	T21S - R34W SEC 32: SW
A13997887	ELLEN M ENOCH ET VIR	NORTHERN NATURAL GAS COMPANY	03/05/1956	32/425	FINNEY	KS	T21S - R34W SEC 32: SE
A13997888	JAMES E HUTCHISON ET AL	NORTHERN NATURAL GAS COMPANY	03/06/1956	32/429	FINNEY	KS	T21S - R34W SEC 32: NE
A13997889	JAMES E HUTCHISON ET AL	NORTHERN NATURAL GAS COMPANY	03/06/1956	32/431	FINNEY	KS	T21S - R34W SEC 32: NE
A13997890	BERNARD MARTIN ET UX	ONEOK FIELD SERVICES COMPANY LLC	04/12/2001	240/742	FINNEY	KS	T21S - R34W SEC 32: NE
A13997891	AVANEL W HOLCOMB ET VIR	NORTHERN NATURAL GAS COMPANY	03/06/1956	32/421	FINNEY	KS	T21S - R34W SEC 33: NW
A13997892	LC LAND & CATTLE COMPANY	NORTHERN NATURAL GAS COMPANY	05/11/1994	153/226	FINNEY	KS	T21S - R34W SEC 34: NW
A13997893	DOROTHY STUCKY GRABER ET VIR	NORTHERN NATURAL GAS COMPANY	06/02/1975	10/622	FINNEY	KS	T22S - R31W SEC 26: NW
A13997894	HENRY B WELDON ET AL	NORTHERN NATURAL GAS COMPANY	01/13/1958	37/428	FINNEY	KS	T22S - R31W SEC 28: NE

CONTRACTS CODE	GRANTOR	GRANTEE	CONTRACT DATE	RECORDING	COUNTY	STATE	LEGAL DESCRIPTION
A13997895	HENRY B WELDON ET AL	NORTHERN NATURAL GAS COMPANY	01/13/1958	37/408	FINNEY	KS	T22S - R31W SEC 29: W2
A13997896	STATE OF KANSAS	KN GAS GATHERING INC	05/27/1997	UNRECORDED	FINNEY	KS	T22S - R32W SEC 31 T22S - R33W SEC 36
A13997897	CJC DAVIS ET AL	NORTHERN NATURAL GAS COMPANY	03/21/1960	42/645	FINNEY	KS	T22S - R32W SEC 1: NW
A13997898	ED HUGHES ET UX	NORTHERN NATURAL GAS COMPANY	07/07/1959	41/133	FINNEY	KS	T22S - R32W SEC 2: SW
A13997899	EDWARD G STENZEL ET UX	NORTHERN NATURAL GAS COMPANY	04/11/1960	42/641	FINNEY	KS	T22S - R32W SEC 2: SE
A13997900	ADOLPH WOERZ ET UX	NORTHERN NATURAL GAS COMPANY	03/29/1960	42/643	FINNEY	KS	T22S - R32W SEC 2: NE
A13997901	CJC DAVIS ET AL	NORTHERN NATURAL GAS COMPANY	01/27/1958	37/411	FINNEY	KS	T22S - R32W SEC 3: SW
A13997902	MARIE LANDGRAF ATKINSON ET VIR	NORTHERN NATURAL GAS COMPANY	03/12/1959	40/328	FINNEY	KS	T22S - R32W SEC 3: NW
A13997903	CJC DAVIS ET AL	NORTHERN NATURAL GAS COMPANY	01/27/1958	37/433	FINNEY	KS	T22S - R32W SEC 10: NW T22S - R32W SEC 3: SW
A13997904	RALPH G GREATHOUSE ET UX	NORTHERN NATURAL GAS COMPANY	07/03/1956	34/160	FINNEY	KS	T22S - R32W SEC 5: SW
A13997905	RALPH G GREATHOUSE ET UX	NORTHERN NATURAL GAS COMPANY	07/03/1956	34/158	FINNEY	KS	T22S - R32W SEC 5: SW
A13997906	RALPH AUSTIN GREATHOUSE ET UX	KANSAS-NEBRASKA NATURAL GAS COMPANY INC	01/15/1958	38/58	FINNEY	KS	T22S - R32W SEC 6: SE T22S - R32W SEC 8: NWNW
A13997907	JOHN OAKLEY CARTER ET UX	KANSAS-NEBRASKA NATURAL GAS COMPANY INC	01/16/1958	38/59	FINNEY	KS	T22S - R32W SEC 7: NE
A13997908	JO CARTER ET AL	NORTHERN NATURAL GAS COMPANY	07/02/1956	34/168	FINNEY	KS	T22S - R32W SEC 7: N2SW
A13997909	GEORGE BERENDS ET UX	NORTHERN NATURAL GAS COMPANY	07/02/1956	34/170	FINNEY	KS	T22S - R32W SEC 7: NW T22S - R32W SEC 7: S2SW
A13997910	JO CARTER ET AL	NORTHERN NATURAL GAS COMPANY	07/23/1956	34/180	FINNEY	KS	T22S - R32W SEC 7: N2SW
A13997911	JOHN OAKLEY CARTER ET UX	NORTHERN NATURAL GAS COMPANY	07/02/1956	34/164	FINNEY	KS	T22S - R32W SEC 7: NE
A13997912	RALPH G GREATHOUSE ET UX	NORTHERN NATURAL GAS COMPANY	08/06/1956	34/166	FINNEY	KS	T22S - R32W SEC 7: SE
A13997913	RALPH AUSTIN GREATHOUSE ET UX	NORTHERN NATURAL GAS COMPANY	07/29/1957	36/88	FINNEY	KS	T22S - R32W SEC 8: NW
A13997914	ALBERT N MCLAIN ET AL	NORTHERN NATURAL GS COMPANY	07/29/1957	36/90	FINNEY	KS	T22S - R32W SEC 8: SW
A13997915	RALPH G GREATHOUSE ET UX	NORTHERN NATURAL GAS COMPANY	08/20/1957	36/282	FINNEY	KS	T22S - R32W SEC 8: SE
A13997916	RALPH AUSTIN GREATHOUSE ET UX	NORTHERN NATURAL GAS COMPANY	07/03/1956	34/162	FINNEY	KS	T22S - R32W SEC 8: NW
A13997917	LLOYD H ERICKSON ET UX	NORTHERN NATURAL GAS COMPANY	09/12/1958	38/627	FINNEY	KS	T22S - R32W SEC 9: SE
A13997918	NAOMI L HETT	NORTHERN NATURAL GAS COMPANY	08/19/1957	36/288	FINNEY	KS	T22S - R32W SEC 17: E2SW T22S - R32W SEC 17: W2SE

CONTRACTS CODE	GRANTOR	GRANTEE	CONTRACT DATE	RECORDING	COUNTY	STATE	LEGAL DESCRIPTION
A13997919	CHESTER I ULRICH ET UX	NORTHERN NATURAL GAS COMPANY	09/14/1957	36/380	FINNEY	KS	T22S - R33W SEC 17: E2SE
A13997920	ALBERT J ZIRKLE ET UX	NORTHERN NATURAL GAS COMPANY	07/03/1956	36/302	FINNEY	KS	T22S - R32W SEC 18: SW
A13997921	LEE L GRUB ET UX	NORTHERN NATURAL GAS COMPANY	11/04/1957	38/611	FINNEY	KS	T22S - R32W SEC 18: NE
A13997922	HENRY B WELDON ET AL	NORTHERN NATURAL GAS COMPANY	01/13/1958	37/415	FINNEY	KS	T22S - R31W SEC 18: S2
A13997923	LEE L GRUB ET UX	NORTHERN NATURAL GAS COMPANY	08/19/1957	36/304	FINNEY	KS	T22S - R32W SEC 18: E2
A13997924	OWEN B LOONEY	NORTHERN NATURAL GAS COMPANY	11/26/1956	34/222	FINNEY	KS	T22S - R32W SEC 19: SW
A13997925	OWEN B LOONEY ET UX	NORTHERN NATURAL GAS COMPANY	09/21/1965	52/88	FINNEY	KS	T22S - R32W SEC 19: S2
A13997926	CW PREISSER ET UX	NORTHERN NATURAL GAS COMPANY	12/26/1957	37/350	FINNEY	KS	T22S - R32W SEC 22: NW
A13997927	HARRY M RIFFEL ET UX	NORTHERN NATURAL GAS COMPANY	12/16/1958	39/684	FINNEY	KS	T22S - R32W SEC 23: NW
A13997928	CW PREISSER ET UX	NORTHERN NATURAL GAS COMPANY	12/08/1958	39/681	FINNEY	KS	T22S - R32W SEC 14: S2
A13997929	MABEL A LINDNER ET AL	NORTHERN NATURAL GAS COMPANY	02/02/1959	40/149	FINNEY	KS	T22S - R32W SEC 24: SW
A13997930	WILLIAM LANE LEWIS ET UX	NORTHERN NATURAL GAS COMPANY	01/13/1958	37/442	FINNEY	KS	T22S - R32W SEC 24: SE
A13997931	HAZEL A HOPKINS ET AL	NORTHERN NATURAL GAS COMPANY	02/05/1958	37/444	FINNEY	KS	T22S - R32W SEC 24: NE
A13997932	HAZEL A HOPKINS ET AL	NORTHERN NATURAL GAS COMPANY	08/27/1957	36/316	FINNEY	KS	T22S - R32W SEC 24: NW
A13997933	MABEL A LINDNER ET AL	NORTHERN NATURAL GAS COMPANY	08/20/1957	36/318	FINNEY	KS	T22S - R32W SEC 24: SW
A13997934	ORVILLE O JONES	NORTHERN NATURAL GAS COMPANY	03/11/1959	40/325	FINNEY	KS	T22S - R32W SEC 25: SW
A13997935	PHYLLIS ANN CHESTNUTT ET AL	NORTHERN NATURAL GAS COMPANY	01/17/1962	47/144	FINNEY	KS	T22S - R32W SEC 25: W2
A13997936	ORVILLE O JONES	NORTHERN NATURAL GAS COMPANY	08/20/1957	36/320	FINNEY	KS	T22S - R32W SEC 25: W2
A13997937	RALPH OLDWEILER ET AL	NORTHERN NATURAL GAS COMPANY	02/04/1959	40/323	FINNEY	KS	T22S - R32W SEC 26: SE
A13997938	WILLIAM D FOSTER ET UX	NORTHERN NATURAL GAS COMPANY	03/11/1959	40/525	FINNEY	KS	T22S - R32W SEC 26: SW
A13997939	GRETCHEN L ENS ET VIR	NORTHERN NATURAL GAS COMPANY	08/30/1957	36/292	FINNEY	KS	T22S - R32W SEC 26: N2
A13997940	RALPH OLDWEILER ET AL	NORTHERN NATURAL GAS COMPANY	03/10/1959	40/527	FINNEY	KS	T22S - R32W SEC 26: SE
A13997941	GRETCHEN L ENS ET VIR	NORTHERN NATURAL GAS COMPANY	12/03/1957	37/175	FINNEY	KS	T22S - R32W SEC 26: N2
A13997942	CHARLES GUY	KN GAS GATHERING INC	11/11/1997	219/221	FINNEY	KS	T22S - R32W SEC 27: NW
A13997943	ALVIN L JACKSON ET UX	NORTHERN NATURAL GAS COMPANY	03/19/1957	35/255	FINNEY	KS	T22S - R32W SEC 33
A13997944	MABEL JACKSON TRUST	KN GAS GATHERING INC	05/03/1997	214/392	FINNEY	KS	T22S - R32W SEC 33: S2

CONTRACTS CODE	GRANTOR	GRANTEE	CONTRACT DATE	RECORDING	COUNTY	STATE	LEGAL DESCRIPTION
A13997945	LILLIAN R PRUSE ET AL	NORTHERN NATURAL GAS COMPANY	07/25/1958	38/433	FINNEY	KS	T22S - R32W SEC 35: N2
A13997946	LILLIAN R PRUSS ET AL	NORTHERN NATURAL GAS COMPANY	12/30/1957	37/263	FINNEY	KS	T22S - R32W SEC 35: N2
A13997947	MELVIN J SMITH ET AL	KANSAS-NEBRASKA NATURAL GAS COMPANY INC	07/09/1958	38/671	FINNEY	KS	T22S - R32W SEC 35: W2
A13997948	JOHN S BOYD ET UX	NORTHERN NATURAL GAS COMPANY	03/11/1959	40/235	FINNEY	KS	T22S - R32W SEC 36: NW
A13997949	JOHN S BOYD ET UX	NORTHERN NATURAL GAS COMPANY	08/20/1957	36/322	FINNEY	KS	T22S - R32W SEC 36: W2
A13997950	LEE KISNER ET UX	NORTHERN NATURAL GAS COMPANY	07/05/1956	34/176	FINNEY	KS	T22S - R33W SEC 1: NE T22S - R33W SEC 1: S2
A13997951	LEE KISNER ET UX	NORTHERN NATURAL GAS COMPANY	04/20/1982	45/961	FINNEY	KS	T22S - R33W SEC 1: NE
A13997952	JOHN S STANDLEY	NORTHERN NATURAL GAS COMPANY	11/17/1994	160/200	FINNEY	KS	T22S - R33W SEC 1: SE
A13997953	FRANCIS MATTHEW MARTIN ET UX	NORTHERN NATURAL GAS COMPANY	09/19/1959	41/524	FINNEY	KS	T22S - R33W SEC 3: SE
A13997954	THE GARDEN CITY COMPANY	NORTHERN NATURAL GAS COMPANY	01/03/1959	40/237	FINNEY	KS	T22S - R33W SEC 5: NW
A13997955	THE GARDEN CITY COMPANY	NORTHERN NATURAL GAS COMPANY	07/05/1961	45/638	FINNEY	KS	T22S - R33W SEC 5: NW
A13997956	THE GARDEN CITY COMPANY	KANSAS-NEBRASKA NATURAL GAS COMPANY INC	09/17/1953	28/445	FINNEY	KS	T22S - R33W SEC 20: NE T23S - R33W SEC 17: SE
A13997957	CA PFEIFER ET UX	KANSAS-NEBRASKA NATURAL GAS COMPANY INC	09/17/1953	28/446	FINNEY	KS	T22S - R33W SEC 20: SE
A13997958	HAROLD W STEVENSON ET UX	NORTHERN NATURAL GAS COMPANY	02/09/1959	40/151	FINNEY	KS	T22S - R33W SEC 6: S2NE
A13997959	LOUIE MAUNE	NORTHERN NATURAL GAS COMPANY	11/27/1956	37/277	FINNEY	KS	T21S - R34W SEC 36: NW T22S - R33W SEC 6: NW
A13997960	HAROLD W STEVENSON ET UX	NORTHERN NATURAL GAS COMPANY	12/28/1957	37/275	FINNEY	KS	T22S - R33W SEC 6: S2
A13997961	RALPH LANGTON THOMPSON ET AL	NORTHERN NATURAL GAS COMPANY	12/30/1957	37/398	FINNEY	KS	T22S - R33W SEC 7: NE
A13997962	NELIE J ROGERS	NORTHERN NATURAL GAS COMPANY	12/31/1957	37/273	FINNEY	KS	T22S - R33W SEC 7: SE
A13997963	HUGTON ENERGY CORPORATION	NORTHERN NATURAL GAS COMPANY	07/30/1993	153/237	FINNEY	KS	T22S - R33W SEC 7: SE
A13997964	ROSA L BECKER ET AL	NORTHERN NATURAL GAS COMPANY	10/17/1958	39/253	FINNEY	KS	T22S - R33W SEC 8: SE
A13997965	THE GARDEN CITY COMPANY	NORTHERN NATURAL GAS COMPANY	11/26/1957	37/269	FINNEY	KS	T22S - R33W SEC 8: W2 T22S - R33W SEC 17: W2 T22S - R33W SEC 20: NE
A13997966	LUCILE W GRAVES ET AL	NORTHERN NATURAL GAS COMPANY	11/19/1956	34/152	FINNEY	KS	T22S - R33W SEC 10: NW T22S - R33W SEC 9: NE
A13997967	GRAVES RANCH COMPANY	NORTHERN NATURAL GAS COMPANY	08/29/1994	156/160	FINNEY	KS	T22S - R33W SEC 9: NE

CONTRACTS CODE	GRANTOR	GRANTEE	CONTRACT DATE	RECORDING	COUNTY	STATE	LEGAL DESCRIPTION
A13997968	MARY WHEAT	NORTHERN NATURAL GAS COMPANY	07/18/1951	24/188	FINNEY	KS	T22S - R33W SEC 17: NE
A13997969	THE GARDEN CITY COMPANY	NORTHERN NATURAL GAS COMPANY	11/26/1957	37/293	FINNEY	KS	T22S - R33W SEC 17: SW
A13997970	THE GARDEN CITY COMPANY	KANSAS-NEBRASKA NATURAL GAS COMPANY INC	03/23/1983	49/743	FINNEY	KS	T22S - R33W SEC 17: NW
A13997971	ADELINE M BURGARDT	METHANOL PRODUCTION CORPORATION	02/12/1985	58/547	FINNEY	KS	T22S - R33W SEC 19: SE
A13997972	JOHN BURGARDT SR ET UX	KANSAS-NEBRASKA NATURAL GAS COMPANY INC	02/02/1954	30/82	FINNEY	KS	T22S - R33W SEC 19: SE
A13997973	KN ENERGY INC	FINNEY COUNTY COMMISSIONERS	01/29/1991	UNRECORDED	FINNEY	KS	T22S - R33W SEC 19: SW T22S - R33W SEC 30: NW
A13997974	THE GARDEN CITY COMPANY	NORTHERN NATURAL GAS COMPANY	11/19/1956	34/138	FINNEY	KS	T22S - R33W SEC 19: NE
A13997975	THE GARDEN CITY COMPANY	ONEOK FIELD SERVICES COMPANY LLC	02/25/2009	288/343	FINNEY	KS	T22S - R33W SEC 19: SW
A13997976	JAKE W BURGARDT ET UX	NORTHERN NATURAL GAS COMPANY	07/06/1956	34/140	FINNEY	KS	T22S - R33W SEC 19: SE
A13997977	THE GARDEN CITY COMPANY	ONEOK FIELD SERVICES COMPANY LLC	02/25/2009	288/342	FINNEY	KS	T22S - R33W SEC 20: NE
A13997978	CA PFEIFER ET UX	NORTHERN NATURAL GAS COMPANY	12/02/1957	37/267	FINNEY	KS	T22S - R33W SEC 20: SE
A13997979	FRANCES E PFEIFER ET AL	METHANOL PRODUCTION CORPORATION	02/15/1985	58/546	FINNEY	KS	T22S - R33W SEC 20: S2
A13997980	THEODORE F DAMME ET AL	NORTHERN NATURAL GAS COMPANY	01/18/1958	37/395	FINNEY	KS	T22S - R33W SEC 21: SW
A13997981	DAMME FARMS LLC	ONEOK FIELD SERVICES COMPANY LLC	12/21/2000	236/640	FINNEY	KS	T22S - R33W SEC 21: SW
A13997982	DAMME FARMS LLC	ONEOK FIELD SERVICES COMPANY LLC	12/21/2000	236/639	FINNEY	KS	T22S - R33W SEC 21: SE
A13997983	THEODORE F DAMME ET AL	RESERVE PIPELINE INC	07/22/1965	51/673	FINNEY	KS	T22S - R33W SEC 21: NE
A13997984	EMMA CC DAMME WOOD ET AL	KANSAS-NEBRASKA NATURAL GAS COMPANY INC	10/09/1953	28/444	FINNEY	KS	T22S - R33W SEC 21: NW
A13997985	DAMME PARTNERSHIP	METHANOL PRODUCTION CORPORATION	02/22/1985	58/651	FINNEY	KS	T22S - R33W SEC 21: SE
A13997986	EMMA CC DAMME WOOD ET AL	NORTHERN NATURAL GAS COMPANY	12/28/1956	34/117	FINNEY	KS	T22S - R33W SEC 21 T22S - R33W SEC 28
A13997987	EMMA CC DAMME ET AL	NORTHERN NATURAL GAS COMPANY	12/03/1958	39/553	FINNEY	KS	T22S - R33W SEC 21: NE T22S - R33W SEC 21: S2 T22S - R33W SEC 28: NW
A13997988	OJ WALTERS ET UX	NORTHERN NATURAL GAS COMPANY	12/05/1956	34/144	FINNEY	KS	T22S - R33W SEC 22: NE
A13997989	OJ WALTERS ET UX	NORTHERN NATURAL GAS COMPANY	12/05/1956	34/120	FINNEY	KS	T22S - R33W SEC 22: N2
A13997990	THE ATCHISON TOPEKA AND SANTA FE RAILWAY COMPANY	NORTHERN NATURAL GAS COMPANY	01/01/1957	UNRECORDED	FINNEY	KS	T22S - R33W SEC 14: S2 T22S - R33W SEC 23: N2

CONTRACTS CODE	GRANTOR	GRANTEE	CONTRACT DATE	RECORDING	COUNTY	STATE	LEGAL DESCRIPTION
A13997991	ISABEL M FINNUP	NORTHERN NATURAL GAS COMPANY	07/05/1956	34/220	FINNEY	KS	T22S - R33W SEC 23: SE
A13997992	ISABEL M FINNUP	NORTHERN NATURAL GAS COMPANY	07/05/1956	34/206	FINNEY	KS	T22S - R33W SEC 23: E2
A13997993	SHIRLEY BOTERF ET AL	NORTHERN NATURAL GAS COMPANY	03/30/1979	30/124	FINNEY	KS	T22S - R34W SEC 1: SW
A13997994	WILLIAM W JENNINGS ET UX	NORTHERN NATURAL GAS COMPANY	05/29/1979	29/216	FINNEY	KS	T22S - R34W SEC 1: NE
A13997995	GP POWERS ET UX	CITIES SERVICE OIL COMPANY	07/21/1967	266/151	FINNEY	KS	T22S - R34W SEC 2: SE
A13997996	JAMES EVANS SPERLING ET AL	CITIES SERVICE OIL COMPANY	07/05/1967	266/135	FINNEY	KS	T22S - R34W SEC 2: NE
A13997997	NETTIE M MCCANLES	NORTHERN NATURAL GAS COMPANY	03/05/1956	32/515	FINNEY	KS	T22S - R34W SEC 3: NW
A13997998	LS STRACKELJOHN ET UX	NORTHERN NATURAL GAS COMPANY	04/16/1956	33/23	FINNEY	KS	T22S - R34W SEC 3: NE
A13997999	NORMA W MCCANLES KAMPSCHROEDER	NORTHERN NATURAL GAS COMPANY	07/24/1981	40/999	FINNEY	KS	T22S - R34W SEC 3: NW
A13998000	NORMA W MCCANLES KAMPSCHROEDER	NORTHERN NATURAL GAS COMPANY	12/08/1980	37/693	FINNEY	KS	T22S - R34W SEC 3: NW
A13998001	LS STRACKELJOHN ET UX	NORTHERN NATURAL GAS COMPANY	04/16/1956	33/21	FINNEY	KS	T22S - R34W SEC 3: NE
A13998002	FLOYD F POWERS ET UX	NORTHERN NATURAL GAS COMPANY	10/07/1987	74/185	FINNEY	KS	T22S - R34W SEC 4: SW
A13998003	HENRY B WELDON ET AL	NORTHERN NATURAL GAS COMPANY	03/06/1956	32/512	FINNEY	KS	T22S - R34W SEC 4: S2
A13998004	RUBY E ROBERTS ET VIR	NORTHERN NATURAL GAS COMPANY	03/05/1956	32/604	FINNEY	KS	T22S - R34W SEC 4: NE
A13998005	FLOYD F POWERS ET UX	KANSAS-NEBRASKA NATURAL GAS COMPANY	01/04/1973	1/216	FINNEY	KS	T22S - R34W SEC 4: SW
A13998006	LOUIS C MCDANIEL ET UX	NORTHERN NATURAL GAS COMPANY	03/05/1956	32/422	FINNEY	KS	T22S - R34W SEC 5: SW
A13998007	MERLE L BARLOW ET UX	NORTHERN NATURAL GAS COMPANY	03/02/1956	32/423	FINNEY	KS	T22S - R34W SEC 5: NW
A13998008	MARLENE DEE SAILE	ONEOK FIELD SERVICES COMPANY LLC	05/01/2001	240/739	FINNEY	KS	T22S - R34W SEC 7: NE
A13998009	ENGLER FARMS INC	ONEOK FIELD SERVICES COMPANY LLC	04/27/2001	240/735	FINNEY	KS	T22S - R34W SEC 8: NW
A13998010	FINNEY COUNTY COMMISSIONERS	NORTHERN NATURAL GAS COMPANY	11/29/1995	UNRECORDED	FINNEY	KS	T22S - R34W SEC 8 T22S - R34W SEC 9
A13998011	HW LOOMIS ESTATE	KANSAS-NEBRASKA NATURAL GAS COMPANY INC	08/11/1955	31/586	FINNEY	KS	T22S - R34W SEC 9: NW
A13998012	EM COOK ET UX	KANSAS-NEBRASKA NATURAL GAS COMPANY INC	02/29/1944	UNRECORDED	FINNEY	KS	T22S - R34W SEC 9: SW
A13998013	AE COOK ET AL	NORTHERN NATURAL GAS COMPANY	10/08/1957	37/261	FINNEY	KS	T22S - R34W SEC 9: SW
A13998014	AJ JOHNSON ET UX	NORTHERN NATURAL GAS COMPANY	10/10/1957	37/259	FINNEY	KS	T22S - R34W SEC 9: SE

CONTRACTS CODE	GRANTOR	GRANTEE	CONTRACT DATE	RECORDING	COUNTY	STATE	LEGAL DESCRIPTION
A13998015	MADELEINE G MILLER ET AL	KANSAS-NEBRASKA NATURAL GAS COMPANY INC	05/10/1955	31/504	FINNEY	KS	T22S - R34W SEC 10: E2
A13998016	BLAINE W WILLIAMS ET UX	CITIES SERVICE OIL COMPANY	07/12/1967	266/197	FINNEY	KS	T22S - R34W SEC 11: S2
A13998017	IRENE THOMPSON COX ET VIR	NORTHERN NATURAL GAS COMPANY	03/13/1956	32/344	FINNEY	KS	T22S - R34W SEC 13: NW
A13998018	EMELINE BARRETT ET VIR	NORTHERN NATURAL GAS COMPANY	10/13/1949	20/426	FINNEY	KS	T22S - R34W SEC 20: E2SE
A13998019	HW LOOMIS ET UX	NORTHERN NATURAL GAS COMPANY	10/17/1949	20/424	FINNEY	KS	T22S - R34W SEC 20: W2SE
A13998020	EMELINE BARRETT ET VIR	NORTHERN NATURAL GAS COMPANY	10/18/1949	20/425	FINNEY	KS	T22S - R34W SEC 20: E2SE T22S - R34W SEC 20: SW
A13998021	MARY F SCHWERTFEGER	NORTHERN NATURAL GAS COMPANY	03/13/1979	28/118	FINNEY	KS	T22S - R34W SEC 20: S2
A13998022	MARY F SCHWERTFEGER	METHANOL PRODUCTION CORPORATION	11/26/1984	58/551	FINNEY	KS	T22S - R34W SEC 20: SE
A13998023	EMELINE BARRETT ET VIR	NORTHERN NATURAL GAS COMPANY	10/18/1949	20/470	FINNEY	KS	T22S - R34W SEC 20: SW
A13998024	ESKELUND FAMILY TRUST	ONEOK FIELD SERVICES COMPANY LLC	08/17/2000	234/966	FINNEY	KS	T22S - R34W SEC 20: N2
A13998025	ESKELUND FAMILY TRUST	ONEOK FIELD SERVICES COMPANY LLC	09/06/2000	234/967	FINNEY	KS	T22S - R34W SEC 20: N2
A13998026	BARRETT TRUST	ONEOK FIELD SERVICES COMPANY LLC	09/15/2000	234/968	FINNEY	KS	T22S - R34W SEC 20: S2
A13998027	STEWART I BROCK ET UX	NORTHERN NATURAL GAS COMPANY	10/17/1949	20/432	FINNEY	KS	T22S - R34W SEC 21: N2SW
A13998028	GILBERT BROCK ET UX	NORTHERN NATURAL GAS COMPANY	10/17/1949	20/427	FINNEY	KS	T22S - R34W SEC 21: S2SW
A13998029	SIX M FARMS INC	KN GAS GATHERING INC	05/16/1997	214/407	FINNEY	KS	T22S - R34W SEC 21: S2
A13998030	STEWART I BROCK ET UX	NORTHERN NATURAL GAS COMPANY	10/17/1949	3111950 PG	FINNEY	KS	T22S - R34W SEC 21: N2SW
A13998031	SIX M FARMS INC	METHANOL PRODUCTION CORPORATION	02/05/1985	58/550	FINNEY	KS	T22S - R34W SEC 21: S2 T22S - R34W SEC 23: S2
A13998032	LENA E THRASHER HAFlich ET VIR	CITIES SERVICE OIL COMPANY	08/23/1967	266/188	FINNEY	KS	T22S - R34W SEC 22: E2
A13998033	RE WERNER ET UX	NORTHERN NATURAL GAS COMPANY	06/17/1950	21/306	FINNEY	KS	T22S - R34W SEC 22: SW
A13998034	LAWRENCE R THRASHER ET UX	NORTHERN NATURAL GAS COMPANY	06/29/1950	21/307	FINNEY	KS	T22S - R34W SEC 22: SE
A13998035	LR THRASHER ET UX	NORTHERN NATURAL GAS COMPANY	09/01/1954	30/229	FINNEY	KS	T22S - R34W SEC 22: E2
A13998036	LENA E THRASHER HAFlich ET VIR	METHANOL PRODUCTION CORPORATION	02/05/1985	58/548	FINNEY	KS	T22S - R34W SEC 22: SE
A13998037	RONALD L WERNER ET AL	METHANOL PRODUCTION CORPORATION	02/05/1985	58/549	FINNEY	KS	T22S - R34W SEC 22: SW
A13998038	RE WERNER ET UX	NORTHERN NATURAL GAS COMPANY	06/17/1950	21/212	FINNEY	KS	T22S - R34W SEC 22: SW

CONTRACTS CODE	GRANTOR	GRANTEE	CONTRACT DATE	RECORDING	COUNTY	STATE	LEGAL DESCRIPTION
A13998039	LAWRENCE G MILLER ET UX	KANSAS-NEBRASKA NATURAL GAS COMPANY INC	04/04/1974	5/556	FINNEY	KS	T22S - R34W SEC 23: NE
A13998040	BERNICE F MILLER ET VIR	KANSAS-NEBRASKA NATURAL GAS COMPANY INC	03/01/1954	30/81	FINNEY	KS	T22S - R34W SEC 24: NW
A13998041	THE GARDEN CITY COMPANY	KANSAS-NEBRASKA NATURAL GAS COMPANY INC	03/02/1954	30/80	FINNEY	KS	T22S - R33W SEC 19: SW T22S - R34W SEC 24: E2
A13998042	THE GARDEN CITY COMPANY	NORTHERN NATURAL GAS COMPANY	07/07/1958	38/366	FINNEY	KS	T22S - R34W SEC 24: SE
A13998043	ISABELLE HAMPTON ET VIR	NORTHERN NATURAL GAS COMPANY	06/18/1949	20/46	FINNEY	KS	T22S - R34W SEC 31: NW
A13998044	BERTHA M FOSTER ET AL	NORTHERN NATURAL GAS COMPANY	07/08/1949	20/45	FINNEY	KS	T22S - R34W SEC 31: NW
A13998045	TS BAILEY ET UX	NORTHERN NATURAL GAS COMPANY	06/17/1949	20/43	FINNEY	KS	T22S - R34W SEC 31: SE
A13998046	PENNZOIL EXPLORATION AND PRODUCTION COMPANY	ENRON GATHERING LIMITED PARTNERSHIP	02/23/1996	188/313	FINNEY	KS	T22S - R34W SEC 17: SE T22S - R34W SEC 18: SE T22S - R34W SEC 28: NE T22S - R34W SEC 31: SE T22S - R34W SEC 32: SE T22S - R34W SEC 33: SE T22S - R34W SEC 8: SE T26S - R32W SEC 27: SW
A13998047	TS BAILEY ET UX	NORTHERN NATURAL GAS COMPANY	07/29/1959	41/121	FINNEY	KS	T22S - R34W SEC 31: SE
A13998048	AE COOK ET AL	NORTHERN NATURAL GAS COMPANY	06/03/1949	20/44	FINNEY	KS	T22S - R34W SEC 31: NE
A13998049	EM COOK ET UX	KANSAS-NEBRASKA NATURAL GAS COMPANY INC	02/29/1944	UNRECORDED	FINNEY	KS	T22S - R34W SEC 31: NE
A13998050	BERTHA M FOSTER ET AL	NORTHERN NATURAL GAS COMPANY	11/15/1949	20/474	FINNEY	KS	T22S - R34W SEC 31: NW
A13998051	BERTHA M FOSTER ET AL	NORTHERN NATURAL GAS COMPANY	11/15/1949	20/433	FINNEY	KS	T22S - R34W SEC 31: NW
A13998052	WARREN STRONG	NORTHERN NATURAL GAS COMPANY	10/13/1949	20/434	FINNEY	KS	T22S - R34W SEC 32: NW
A13998053	FRANK L DICK ET UX	NORTHERN NATURAL GAS COMPANY	05/25/1949	20/42	FINNEY	KS	T22S - R34W SEC 32: S2
A13998054	KATHERINE C JONES ET AL	METHANOL PRODUCTION CORPORATION	02/28/1985	59/899	FINNEY	KS	T22S - R34W SEC 32: NE
A13998055	FRANK L DICK ET UX	METHANOL PRODUCTION CORPORATION	02/12/1985	58/553	FINNEY	KS	T22S - R34W SEC 32: SE
A13998056	FRANK L DICK ET UX	NORTHERN NATURAL GAS COMPANY	10/18/1949	20/475	FINNEY	KS	T22S - R34W SEC 32: SW
A13998057	FRANK L DICK ET UX	NORTHERN NATURAL GAS COMPANY	10/18/1949	20/435	FINNEY	KS	T22S - R34W SEC 32: SW
A13998058	ARTHUR E COOK ET UX	NORTHERN NATURAL GAS COMPANY	07/11/1950	21/303	FINNEY	KS	T22S - R34W SEC 33: E2
A13998059	PAULINE S HOPE ET VIR	NORTHERN NATURAL GAS COMPANY	06/23/1950	21/302	FINNEY	KS	T22S - R34W SEC 33: SW
A13998060	ARTHUR E COOK ET UX	NORTHERN NATURAL GAS COMPANY	06/19/1950	21/359	FINNEY	KS	T22S - R34W SEC 33: NE

CONTRACTS CODE	GRANTOR	GRANTEE	CONTRACT DATE	RECORDING	COUNTY	STATE	LEGAL DESCRIPTION
A13998061	FINNEY COUNTY COMMISSIONERS	KN GAS GATHERING INC	02/01/1999	UNRECORDED	FINNEY	KS	T22S - R34W SEC 33 T22S - R34W SEC 34
A13998062	ARTHUR E COOK ET UX	NORTHERN NATURAL GAS COMPANY	06/19/1950	21/209	FINNEY	KS	T22S - R34W SEC 33: NW
A13998063	CLARA L CORMACK ET VIR	NORTHERN NATURAL GAS COMPANY	06/15/1950	21/208	FINNEY	KS	T22S - R34W SEC 34: SW
A13998064	CLARA L CORMACK ET VIR	NORTHERN NATURAL GAS COMPANY	06/15/1950	21/328	FINNEY	KS	T22S - R34W SEC 34: SW
A13998065	CLARA L CORMACK ET VIR	NORTHERN NATURAL GAS COMPANY	06/15/1950	21/327	FINNEY	KS	T22S - R34W SEC 34: SW
A13998066	CLINTON SCHLOTFELT ET AL	NORTHERN NATURAL GAS COMPANY	06/16/1950	21/323	FINNEY	KS	T22S - R34W SEC 34: SE
A13998067	GERTRUDE M BATES ET AL	CITIES SERVICE OIL COMPANY	07/21/1967	266/142	FINNEY	KS	T22S - R34W SEC 11: NE T22S - R34W SEC 35: SW
A13998068	BROOKOVER LAND ENTERPRISES	KN ENERGY INC	06/09/1992	115/236	FINNEY	KS	T25S - R32W SEC 11: SW
A13998069	NATHANIEL C MERRILL ET UX	NORTHERN NATURAL GAS COMPANY	06/16/1982	45/959	FINNEY	KS	T23S - R31W SEC 22: SW
A13998070	EVELYN EPP ET VIR	KN GAS GATHERING INC	09/03/1997	219/230	FINNEY	KS	T23S - R31W SEC 27: SW
A13998071	FINNEY COUNTY COMMISSIONERS	KN GAS GATHERING INC	08/20/1997	UNRECORDED	FINNEY	KS	T23S - R31W SEC 27 T23S - R31W SEC 34
A13998072	FAE I STEVENS	NORTHERN NATURAL GAS COMPANY	11/23/1981	44/423	FINNEY	KS	T23S - R31W SEC 27: SE
A13998073	EVELYN EPP ET VIR	NORTHERN NATURAL GAS COMPANY	09/01/1981	44/418	FINNEY	KS	T23S - R31W SEC 27: W2
A13998074	FRANK EPP ET UX	NORTHERN NATURAL GAS COMPANY	07/06/1982	45/960	FINNEY	KS	T23S - R31W SEC 27: W2
A13998075	JACOB J DECHANT ET UX	NORTHERN NATURAL GAS COMPANY	08/11/1981	44/417	FINNEY	KS	T23S - R31W SEC 28: E2
A13998076	VT HUELSKAMP REV TR DTD MARCH 1978	NORTHERN NATURAL GAS COMPANY	11/30/1981	44/422	FINNEY	KS	T23S - R31W SEC 28: SW
A13998077	FINNEY COUNTY COMMISSIONERS	NORTHERN NATURAL GAS COMPANY	09/14/1981	UNRECORDED	FINNEY	KS	T23N - R31W SEC 27: S2 T23N - R31W SEC 28: S2 T23N - R31W SEC 29: S2 T23N - R31W SEC 30: S2
A13998078	F MICHAEL HATFIELD ET UX	NORTHERN NATURAL GAS COMPANY	09/25/1981	44/421	FINNEY	KS	T23S - R31W SEC 29: SE
A13998079	MARGARET L SPIKES TRUST ET AL	NORTHERN NATURAL GAS COMPANY	10/12/1981	44/420	FINNEY	KS	T23S - R31W SEC 29: W2
A13998080	STATE OF KANSAS	NORTHERN NATURAL GAS COMPANY	03/03/1983	UNRECORDED	FINNEY	KS	T23S - R31W SEC 30: NE
A13998081	FRANK REED SR	KANSAS-NEBRASKA NATURAL GAS COMPANY INC	08/20/1954	30/501	FINNEY	KS	T25S - R31W SEC 17 T25S - R31W SEC 7 T25S - R31W SEC 8 T25S - R32W SEC 12: E2SE
A13998082	SOCIETY OF THE PRECIOUS BLOOD	NORTHERN NATURAL GAS COMPANY	10/06/1981	44/419	FINNEY	KS	T23S - R31W SEC 30: S2
A13998083	FRANCIS M MARTIN ET UX	NORTHERN NATURAL GAS COMPANY	03/26/1958	37/636	FINNEY	KS	T23S - R31W SEC 30: SW
A13998084	CLARENCE BAKER ET AL	NORTHERN NATURAL GAS COMPANY	03/10/1983	50/652	FINNEY	KS	T23S - R31W SEC 30: SW
A13998085	SOCIETY OF THE PRECIOUS BLOOD ET AL	NORTHERN NATURAL GAS COMPANY	03/14/1983	50/653	FINNEY	KS	T23S - R31W SEC 30: SW

CONTRACTS CODE	GRANTOR	GRANTEE	CONTRACT DATE	RECORDING	COUNTY	STATE	LEGAL DESCRIPTION
A13998086	MARGARET L SPIKES	NORTHERN NATURAL GAS COMPANY	03/11/1983	50/654	FINNEY	KS	T235 - R31W SEC 31: NW
A13998087	FINNEY COUNTY FEEDYARD INC	NORTHERN NATURAL GAS COMPANY	07/15/1983	50/655	FINNEY	KS	T235 - R31W SEC 31: SWNW
A13998088	CELONA HICKS ET AL	KANSAS-NEBRASKA NATURAL GAS COMPANY INC	10/09/1954	30/502	FINNEY	KS	T255 - R32W SEC 13
A13998089	LEROY ROBINSON ET UX	NORTHERN NATURAL GAS COMPANY	03/21/1977	17/946	FINNEY	KS	T235 - R31W SEC 31: SW
A13998090	ANDREW E LARSON ET UX	KANSAS-NEBRASKA NATURAL GAS COMPANY INC	12/13/1977	24/487	FINNEY	KS	T235 - R31W SEC 33: S2
A13998091	TOWNER FAMILY TRUST DTD 06/11/1993	KN GAS GATHERING INC	08/20/1997	219/229	FINNEY	KS	T235 - R31W SEC 34: NW
A13998092	EVELYN GERTRUDE BOYD ET AL	KANSAS-NEBRASKA NATURAL GAS COMPANY INC	09/26/1977	21/679	FINNEY	KS	T235 - R31W SEC 34: SE
A13998093	EARDIE K NORTON ET UX	NORTHERN NATURAL GAS COMPANY	03/19/1957	35/233	FINNEY	KS	T235 - R32W SEC 8: NE
A13998094	EARDIE K NORTON ET UX	NORTHERN NATURAL GAS COMPANY	01/05/1957	34/218	FINNEY	KS	T235 - R32W SEC 8: N2 T235 - R32W SEC 8: SW
A13998095	FULLER TRUST	KN GAS GATHERING INC	11/21/1997	219/220	FINNEY	KS	T235 - R32W SEC 8: NE
A13998096	BEATRICE D DAVIS ET AL	NORTHERN NATURAL GAS COMPANY	03/19/1957	35/235	FINNEY	KS	T235 - R32W SEC 4: W2SW T235 - R32W SEC 9: N2NW
A13998097	ALEDA V ROSS	NORTHERN NATURAL GAS COMPANY	03/29/1957	35/237	FINNEY	KS	T235 - R32W SEC 9: E2
A13998098	ALEDA V ROSS	NORTHERN NATURAL GAS COMPANY	03/29/1957	35/253	FINNEY	KS	T235 - R32W SEC 9: SE
A13998099	FRANCIS WAYNE PICKETT ET UX	NORTHERN NATURAL GAS COMPANY	03/19/1957	35/239	FINNEY	KS	T235 - R32W SEC 10: SW
A13998100	ANTHONY J STRASSER ET UX	NORTHERN NATURAL GAS COMPANY	03/18/1957	35/251	FINNEY	KS	T235 - R32W SEC 10: NE
A13998101	NINA O CHAMBERLAIN ET AL	NORTHERN NATURAL GAS COMPANY	03/07/1983	50/651	FINNEY	KS	T235 - R32W SEC 11: N2
A13998102	LOWELL WILLIAMS ET AL	NORTHERN NATURAL GAS COMPANY	03/07/1983	50/650	FINNEY	KS	T235 - R32W SEC 11: S2
A13998103	DORIS BOYD ET VIR	NORTHERN NATURAL GAS COMPANY	08/30/1957	36/298	FINNEY	KS	T235 - R32W SEC 11: S2
A13998104	MARION LYNN RUSSELL ET UX	NORTHERN NATURAL GAS COMPANY	08/20/1957	36/294	FINNEY	KS	T235 - R32W SEC 12: SW
A13998105	RODGER FUNK FARMS INC	ENRON GATHERING LIMITED PARTNERSHIP	12/02/1996	201/245	FINNEY	KS	T235 - R32W SEC 12: SW
A13998106	FINNEY COUNTY COMMISSIONERS	NORTHERN NATURAL GAS COMPANY	03/03/1983	UNRECORDED	FINNEY	KS	T235 - R32W SEC 12: SE T235 - R32W SEC 2: SE
A13998107	MARION LYNN RUSSELL ET UX	NORTHERN NATURAL GAS COMPANY	08/20/1957	36/326	FINNEY	KS	T235 - R32W SEC 12: W2 T235 - R32W SEC 13: NW
A13998108	JOHN S BOYD ET AL	NORTHERN NATURAL GAS COMPANY	08/21/1957	36/296	FINNEY	KS	T235 - R32W SEC 13: E2SW T235 - R32W SEC 13: SE
A13998109	HARRY M RIFFEL ET UX	NORTHERN NATURAL GAS COMPANY	02/02/1959	40/147	FINNEY	KS	T235 - R32W SEC 14: E2

CONTRACTS CODE	GRANTOR	GRANTEE	CONTRACT DATE	RECORDING	COUNTY	STATE	LEGAL DESCRIPTION
A13998110	DENA MEYER ET AL	NORTHERN NATURAL GAS COMPANY	03/18/1957	35/247	FINNEY	KS	T23S - R32W SEC 15
A13998111	JAMES E ELY	NORTHERN NATURAL GAS COMPANY	04/25/1958	38/82	FINNEY	KS	T23S - R32W SEC 16: NE
A13998112	ANTHONY J STRASSER ET UX	NORTHERN NATURAL GAS COMPANY	04/16/1957	35/249	FINNEY	KS	T23S - R32W SEC 22: NE
A13998113	PETROLEUM INC	NORTHERN NATURAL GAS COMPANY	06/24/1957	41/53	FINNEY	KS	T23S - R32W SEC 23: NW
A13998114	HOMER PIERCE JR	ONEOK FIELD SERVICES COMPANY LLC	03/25/2001	240/744	FINNEY	KS	T23S - R32W SEC 24: NE
A13998115	THOMAS W TALBOTT	KN GAS GATHERING INC	07/18/1997	220/637	FINNEY	KS	T23S - R32W SEC 25: SW
A13998116	RJ BOYD ET UX	NORTHERN NATURAL GAS COMPANY	08/26/1957	36/330	FINNEY	KS	T23S - R32W SEC 24: NE
A13998117	LEE BRINKMEYER ET UX	NORTHERN NATURAL GAS COMPANY	08/22/1957	36/338	FINNEY	KS	T23S - R32W SEC 24: SE
A13998118	WM EASTON	KANSAS-NEBRASKA NATURAL GAS COMPANY INC	11/22/1947	16/504	FINNEY	KS	T23S - R34W SEC 6: SE
A13998119	FLEMING FARMS INC	NORTHERN NATURAL GAS COMPANY	02/13/1995	168/294	FINNEY	KS	T23S - R34W SEC 6: SE
A13998120	NORMAN BIRD ET AL	NORTHERN NATURAL GAS COMPANY	12/20/1994	168/295	FINNEY	KS	T23S - R34W SEC 6: E2
A13998121	OXY USA INC	ENRON GATHERING LIMITED PARTNERSHIP	05/14/1996	192/27	FINNEY	KS	T23S - R34W SEC 6: SW
A13998122	MEEKER INC	NORTHERN NATURAL GAS COMPANY	02/15/1995	164/209	FINNEY	KS	T23S - R34W SEC 7
A13998123	WILLIAM M DALLAS ET AL	KANSAS-NEBRASKA NATURAL GAS COMPANY INC	11/24/1947	16/507	FINNEY	KS	T23S - R34W SEC 8: N2
A13998124	KATHERINE W COOK IRREVOCABLE TRUST DTD 12/22/1967	METHANOL PRODUCTION CORPORATION	02/27/1985	58/556	FINNEY	KS	T23S - R34W SEC 8: NE
A13998125	AM FLEMING ET UX	KANSAS-NEBRASKA NATURAL GAS COMPANY INC	03/31/1950	21/39	FINNEY	KS	T23S - R34W SEC 8: SW
A13998126	ELSIE BARTLOW ET VIR	NORTHERN NATURAL GAS COMPANY	08/01/1950	21/335	FINNEY	KS	T23S - R34W SEC 9: NW
A13998127	ELSIE BARTLOW ET VIR	NORTHERN NATURAL GAS COMPANY	06/03/1949	20/38	FINNEY	KS	T23S - R34W SEC 9: NW
A13998128	ELSIE BARTLOW ET VIR	NORTHERN NATURAL GAS COMPANY	08/01/1950	21/414	FINNEY	KS	T23S - R34W SEC 9: NW
A13998129	JENNIE A NIQUETTE	NORTHERN NATURAL GAS COMPANY	07/11/1950	21/415	FINNEY	KS	T23S - R34W SEC 9: NE
A13998130	GREAT EASTERN IRRIGATION ASSOCIATION	KN ENERGY INC	10/30/1989	UNRECORDED	FINNEY	KS	T23S - R34W SEC 13: SW
A13998131	KASPER J HEINZ ET AL	KANSAS-NEBRASKA NATURAL GAS COMPANY INC	03/20/1947	22/267	FINNEY	KS	T23S - R34W SEC 13: NW

CONTRACTS CODE	GRANTOR	GRANTEE	CONTRACT DATE	RECORDING	COUNTY	STATE	LEGAL DESCRIPTION
A13998132	MARY E BIDWELL ET VIR	KANSAS-NEBRASKA NATURAL GAS COMPANY INC	01/30/1951	22/269	FINNEY	KS	T23S - R34W SEC 13: SW
A13998133	THE GARDEN CITY COMPANY	KANSAS-NEBRASKA NATURAL GAS COMPANY INC	01/18/1951	22/257	FINNEY	KS	T23S - R34W SEC 14: SE T23S - R34W SEC 23: N2 T23S - R34W SEC 35: SE
A13998134	BIG M FARMS	METHANOL PRODUCTION CORPORATION	02/26/1985	58/557	FINNEY	KS	T23S - R34W SEC 17: E2
A13998135	WE LEAVITT ET AL	KANSAS-NEBRASKA NATURAL GAS COMPANY INC	05/02/1950	21/523	FINNEY	KS	T23S - R34W SEC 17
A13998136	THE PINEY WOODS COUNTRY LIFE SCHOOL	KANSAS-NEBRASKA NATURAL GAS COMPANY	04/03/1950	21/37	FINNEY	KS	T23S - R34W SEC 20: W2NE
A13998137	PAUL W TURRENTINE ET UX	KANSAS-NEBRASKA NATURAL GAS COMPANY	05/22/1950	21/246	FINNEY	KS	T23S - R34W SEC 21: S2
A13998138	THE GARDEN CITY WESTERN RAILWAY COMPANY	METHANOL PRODUCTION CORPORATION	02/27/1985	58/572	FINNEY	KS	T23S - R34W SEC 21: S2SW
A13998139	SOUTHWEST AGRICULTURE ENTERPRISES INC	METHANOL PRODUCTION CORPORATION	02/26/1985	58/558	FINNEY	KS	T23S - R34W SEC 21: SWSW
A13998140	ADRIN SMALL	KN GAS GATHERING INC	03/21/1996	196/246	FINNEY	KS	T23S - R34W SEC 36: NE
A13998141	FINNEY COUNTY COMMISSIONERS	KN GAS GATHERING INC	12/04/1996	UNRECORDED	FINNEY	KS	T23S - R34W SEC 35 T23S - R34W SEC 36
A13998142	FINNEY COUNTY WATER USERS ASSOCIATION	KANSAS-NEBRASKA NATURAL GAS COMPANY INC	02/03/1951	22/206	FINNEY	KS	T23S - R34W SEC 35
A13998143	FE STEWART	THE GARDEN CITY GAS COMPANY	07/29/1930	161/331	FINNEY	KS	T24S - R32W SEC 19: SW
A13998144	LAWRENCE E MADDOX ET UX	NORTHERN NATURAL GAS COMPANY	03/01/1983	50/658	FINNEY	KS	T24S - R31W SEC 6: S2SW
A13998145	JE SMITH ET UX	THE GARDEN CITY GAS COMPANY	07/29/1930	161/330	FINNEY	KS	T24S - R32W SEC 19: SESW
A13998146	CITY OF GARDEN CITY	NORTHERN NATURAL GAS COMPANY	12/14/1955	211/409	FINNEY	KS	T24S - R32W SEC 19: NW
A13998147	HARRY A HARMS ET UX	NORTHERN NATURAL GAS COMPANY	09/21/1959	41/528	FINNEY	KS	T24S - R31W SEC 6: NW
A13998148	WALTER M GOSS ET UX	NORTHERN NATURAL GAS COMPANY	09/19/1959	41/547	FINNEY	KS	T24S - R31W SEC 6: N2SW
A13998149	HMW LAND LLC	ONEOK FIELD SERVICES COMPANY LLC	03/22/2004	260/928	FINNEY	KS	T24S - R32W SEC 24: SESESE
A13998150	JOHN HUSTON ET UX	KANSAS-NEBRASKA NATURAL GAS COMPANY INC	10/24/1957	37/173	FINNEY	KS	T24S - R32W SEC 24: NE
A13998151	FINNEY COUNTY COMMISSIONERS	KN GAS GATHERING INC	06/30/1997	UNRECORDED	FINNEY	KS	T24S - R32W SEC 24
A13998152	RD LOWRANCE	KN GAS GATHERING INC	05/16/1997	214/401	FINNEY	KS	T24S - R32W SEC 24: SE
A13998153	MARK W LOWRANCE	KN GAS GATHERING INC	12/09/1997	219/228	FINNEY	KS	T24S - R32W SEC 24
A13998154	GEO H MACK	THE GARDEN CITY GAS COMPANY	07/22/1930	161/318	FINNEY	KS	T24S - R32W SEC 30
A13998155	RIDGE VIEW FARMS INC	NORTHERN NATURAL GAS COMPANY	03/03/1983	50/656	FINNEY	KS	T24S - R31W SEC 7: NW

CONTRACTS CODE	GRANTOR	GRANTEE	CONTRACT DATE	RECORDING	COUNTY	STATE	LEGAL DESCRIPTION
A13998156	EDNA R CRASE ET VIR	NORTHERN NATURAL GAS COMPANY	09/06/1978	25/688	FINNEY	KS	T24S - R31W SEC 7: SE
A13998157	HAZELL M RUSSELL ESTATE	NORTHERN NATURAL GAS COMPANY	09/26/1978	26/192	FINNEY	KS	T24S - R31W SEC 7: SW
A13998158	FINNEY COUNTY COMMISSIONERS	KANSAS-NEBRASKA NATURAL GAS COMPANY INC	06/19/1979	UNRECORDED	FINNEY	KS	T24S - R32W SEC 33 T25S - R32W SEC 4
A13998159	JOHN H BURNSIDE ET UX	KANSAS-NEBRASKA NATURAL GAS COMPANY INC	06/10/1952	27/302	FINNEY	KS	T24S - R32W SEC 33 T25S - R32W SEC 5
A13998160	STATE OF KANSAS	NORTHERN NATURAL GAS COMPANY	09/03/1957	UNRECORDED	FINNEY	KS	T23S - R32W SEC 36
A13998161	M L RUSSELL AND HAZEL M RUSSELL ESTATES	NORTHERN NATURAL GAS COMPANY	09/26/1978	26/191	FINNEY	KS	T24S - R31W SEC 7: NW
A13998162	FINNEY COUNTY COMMISSIONERS	KANSAS-NEBRASKA NATURAL GAS COMPANY INC	04/05/1954	UNRECORDED	FINNEY	KS	T24S - R33W SEC 1
A13998163	DANA G LEWIS ET UX	KANSAS-NEBRASKA NATURAL GAS COMPANY INC	03/31/1954	30/93	FINNEY	KS	T24S - R33W SEC 1: S2SW
A13998164	STELLA BURNEY	KANSAS-NEBRASKA NATURAL GAS COMPANY INC	02/15/1954	30/87	FINNEY	KS	T24S - R33W SEC 1: N2SW
A13998165	VICTOR W HAFlich ET UX	KANSAS-NEBRASKA NATURAL GAS COMPANY INC	02/25/1954	30/85	FINNEY	KS	T24S - R33W SEC 2: NESW T24S - R33W SEC 2: NWSE
A13998166	JAMES B BLYTHE ET UX	KANSAS-NEBRASKA NATURAL GAS COMPANY INC	10/08/1973	6/337	FINNEY	KS	T24S - R33W SEC 2
A13998167	FRANK E CRASE	NORTHERN NATURAL GAS COMPANY	09/07/1978	26/193	FINNEY	KS	T24S - R31W SEC 8: SW
A13998168	THE ATCHISON TOPEKA AND SANTA FE RAILWAY COMPANY	TRI-COUNTY GAS COMPANY	05/15/1942	UNRECORDED	FINNEY	KS	T24S - R33W SEC 7: NE
A13998169	ATCHISON TOPEKA AND SANTA FE RAILWAY COMPANY	KANSAS-NEBRASKA NATURAL GAS COMPANY INC	04/01/1954	UNRECORDED	FINNEY	KS	T24S - R33W SEC 12: N2
A13998170	DR FRANK DIXON EICHHORN ET UX	NORTHERN NATURAL GAS COMPANY	01/31/1975	8/995	FINNEY	KS	T24S - R31W SEC 18: E2
A13998171	CO DOWNING	KANSAS-NEBRASKA NATURAL GAS COMPANY INC	02/17/1954	30/83	FINNEY	KS	T24S - R33W SEC 12: E2NW
A13998172	IRSIK & DOLL FEED SERVICES INC	KN GAS GATHERING INC	07/11/1997	214/402	FINNEY	KS	T24S - R31W SEC 19: S2
A13998173	LOUIS ANGELES ET UX	KANSAS-NEBRASKA NATURAL GAS COMPANY INC	02/17/1954	30/84	FINNEY	KS	T24S - R33W SEC 12: NENW
A13998174	THE GARDEN CITY DITCH COMPANY	KANSAS-NEBRASKA NATURAL GAS COMPANY INC	03/03/1954	30/94	FINNEY	KS	T24S - R33W SEC 12: N2

CONTRACTS CODE	GRANTOR	GRANTEE	CONTRACT DATE	RECORDING	COUNTY	STATE	LEGAL DESCRIPTION
A13998175	THE ATCHISON TOPEKA AND SANTA FE RAILWAY COMPANY	NORTHERN NATURAL GAS COMPANY	04/19/1962	UNRECORDED	FINNEY	KS	T24S - R33W SEC 13: NW T24S - R33W SEC 13: SW
A13998176	THE GARDEN CITY COMPANY	NORTHERN NATURAL GAS COMPANY	03/26/1962	47/168	FINNEY	KS	T24S - R33W SEC 13: N2SW
A13998177	THE GARDEN CITY COMPANY	NORTHERN NATURAL GAS COMPANY	03/26/1962	47/166	FINNEY	KS	T24S - R33W SEC 13: SESESW
A13998178	IRSIK & DOLL FEED SERVICES	ONEOK FIELD SERVICES COMPANY LLC	02/25/2003	254/131	FINNEY	KS	T24S - R31W SEC 19: NE
A13998179	RAYMOND G MORRIS ET AL	NORTHERN NATURAL GAS COMPANY	01/23/1975	10/615	FINNEY	KS	T24S - R31W SEC 19: E2
A13998180	LOUIE LANDGRAF	NORTHERN NATURAL GAS COMPANY	03/27/1962	47/170	FINNEY	KS	T24S - R33W SEC 13: S2SW T24S - R33W SEC 13: SWSE
A13998181	PETE MAI ET UX	KANSAS-NEBRASKA NATURAL GAS COMPANY INC	06/16/1953	27/548	FINNEY	KS	T24S - R33W SEC 14: W2 T24S - R33W SEC 15: E2
A13998182	MAE ANDERSON	KANSAS-NEBRASKA NATURAL GAS COMPANY INC	06/16/1953	27/549	FINNEY	KS	T24S - R33W SEC 15: W2 T24S - R33W SEC 16 T24S - R33W SEC 9: SW
A13998183	RAYMOND G MORRIS ET AL	NORTHERN NATURAL GAS COMPANY	01/23/1975	10/614	FINNEY	KS	T24S - R31W SEC 20: NW
A13998184	STATE OF KANSAS	NORTHERN NATURAL GAS COMPANY	11/21/1977	UNRECORDED	FINNEY	KS	T24S - R31W SEC 21: NE
A13998185	DAVID GODDARD ET UX	NORTHERN NATURAL GAS COMPANY	07/10/1950	21/465	FINNEY	KS	T24S - R34W SEC 15: NE
A13998186	CORA F MCWILLIAMS	NORTHERN NATURAL GAS COMPANY	05/20/1950	21/299	FINNEY	KS	T24S - R33W SEC 16
A13998187	CORA F MCWILLIAMS	NORTHERN NATURAL GAS COMPANY	05/20/1950	21/228	FINNEY	KS	T24S - R33W SEC 16
A13998188	CIRCLE LAND AND CATTLE CORPORATION	NORTHERN NATURAL GAS COMPANY	03/29/1994	153/230	FINNEY	KS	T24S - R33W SEC 16: W2
A13998189	CIRCLE LAND AND CATTLE CORPORATION	NORTHERN NATURAL GAS COMPANY	09/08/1994	156/95	FINNEY	KS	T24S - R33W SEC 16: S2
A13998190	SUNFLOWER ELECTRIC POWER CORPORATION	KN ENERGY INC	12/01/1989	84/760	FINNEY	KS	T24S - R33W SEC 17: SW T24S - R33W SEC 18: W2 T25S - R33W SEC 18: NW T25S - R33W SEC 20: NW T25S - R34W SEC 24: N2
A13998191	SUNFLOWER ELECTRIC POWER CORPORATION	KN GAS GATHERING INC	10/20/1999	299/402	FINNEY	KS	T24S - R33W SEC 19
A13998192	CIRCLE LAND AND CATTLE CORPORATION	NORTHERN NATURAL GAS COMPANY	03/27/1995	166/228	FINNEY	KS	T24S - R33W SEC 22: E2
A13998193	MAE C TAIT	NORTHERN NATURAL GAS COMPANY	10/13/1950	22/166	FINNEY	KS	T24S - R33W SEC 23: SW
A13998194	CLAUD S SHELOR	NORTHERN NATURAL GAS COMPANY	02/11/1936	2/173,531/168	FINNEY	KS	T24S - R33W SEC 23: NESE
A13998195	LESTER CLARK ET UX	NORTHERN NATURAL GAS COMPANY	06/25/1979	29/808	FINNEY	KS	T24S - R31W SEC 25: SW
A13998196	JON M PALACIOS ET UX	ONEOK FIELD SERVICES COMPANY LLC	03/04/2004	260/927	FINNEY	KS	T24S - R31W SEC 25: NE
A13998197	ROBERT L VINCENT ET AL	NORTHERN NATURAL GAS COMPANY	04/12/1973	2/171	FINNEY	KS	T24S - R33W SEC 23: SW

CONTRACTS CODE	GRANTOR	GRANTEE	CONTRACT DATE	RECORDING	COUNTY	STATE	LEGAL DESCRIPTION
A13998198	MAE C TAIT	NORTHERN NATURAL GAS COMPANY	10/19/1950	21/516	FINNEY	KS	T24S - R33W SEC 23: SW
A13998199	MAXINE JONES	NORTHERN NATURAL GAS COMPANY	01/03/1996	182/298	FINNEY	KS	T24S - R31W SEC 25: SW
A13998200	SC WEBB ET UX	THE MCPHERONS OIL & GAS DEVELOPMENT COMPANY	05/22/1933	168/100	FINNEY	KS	T24S - R33W SEC 24: S2SE T24S - R33W SEC 24: SESW
A13998201	PAUL F FOTOPOULOS ET UX	KANSAS-NEBRASKA NATURAL GAS COMPANY INC	01/23/1979	28/579	FINNEY	KS	T24S - R34W SEC 17: S2
A13998202	JACOB J DECHANT ET UX	NORTHERN NATURAL GAS COMPANY	07/07/1981	40/996	FINNEY	KS	T24S - R31W SEC 26: NW
A13998203	KANSAS FORESTRY FISH AND GAME COMMISSION	KANSAS-NEBRASKA NATURAL GAS COMPANY INC	06/01/1952	27/287	FINNEY	KS	T24S - R33W SEC 25 T24S - R33W SEC 26 T24S - R33W SEC 35 T25S - R33W SEC 1 T25S - R33W SEC 2
A13998204	KANSAS DEPARTMENT OF WILDLIFE AND PARKS	KN GAS GATHERING INC	07/17/1997	214/400	FINNEY	KS	T24S - R33W SEC 25: W2 T24S - R33W SEC 26: W2
A13998205	MAE C TAIT	NORTHERN NATURAL GAS COMPANY	05/26/1950	21/300	FINNEY	KS	T24S - R33W SEC 27: SW
A13998206	MAE C TAIT	NORTHERN NATURAL GAS COMPANY	05/26/1950	21/225	FINNEY	KS	T24S - R33W SEC 27: SW
A13998207	MAE C TAIT	NORTHERN FUEL SUPPLY COMPANY	02/11/1936	168/531	FINNEY	KS	T24S - R33W SEC 22: SE T24S - R33W SEC 23: S2 T24S - R33W SEC 27: N2 T24S - R33W SEC 27: SW
A13998208	JOHN V MOLER ET UX	NORTHERN NATURAL GAS COMPANY	07/27/1981	40/995	FINNEY	KS	T24S - R31W SEC 26: SW
A13998209	JOHN V MOLER ET UX	NORTHERN NATURAL GAS COMPANY	02/13/1979	28/73	FINNEY	KS	T24S - R31W SEC 26: SW
A13998210	JOHN V MOLER ET UX	NORTHERN NATURAL GAS COMPANY	08/20/1979	30/428	FINNEY	KS	T24S - R31W SEC 27: NW
A13998211	LEE KISNER ET UX	NORTHERN NATURAL GAS COMPANY	09/20/1978	26/201	FINNEY	KS	T24S - R31W SEC 27: SW
A13998212	LEE KISNER ET UX	NORTHERN NATURAL GAS COMPANY	03/01/1979	28/72	FINNEY	KS	T24S - R31W SEC 27: SE
A13998213	CORA F MCWILLIAMS	NORTHERN NATURAL GAS COMPANY	07/02/1947	16/510	FINNEY	KS	T24S - R33W SEC 28: S2
A13998214	CORA F MCWILLIAMS	NORTHERN NATURAL GAS COMPANY	07/02/1947	16/429	FINNEY	KS	T24S - R33W SEC 28: S2
A13998215	JOHN V MOLER ET UX	NORTHERN NATURAL GAS COMPANY	09/28/1978	26/200	FINNEY	KS	T24S - R31W SEC 27: N2
A13998216	CIRCLE LAND AND CATTLE CORPORATION	NORTHERN NATURAL GAS COMPANY	02/21/1994	153/227	FINNEY	KS	T24S - R33W SEC 28: NE
A13998217	MAE C TAIT	NORTHERN NATURAL GAS COMPANY	10/24/1949	20/445	FINNEY	KS	T24S - R33W SEC 34
A13998218	MARY SUE BARNARD ET AL	KN ENERGY INC	06/21/1990	86/978	FINNEY	KS	T25S - R31W SEC 6: NE
A13998219	HARLEY M FOULKS ET UX	KANSAS-NEBRASKA NATURAL GAS COMPANY INC	07/06/1976	14/814	FINNEY	KS	T24S - R31W SEC 31: E2
A13998220	HENRY B WELDON ET UX	KANSAS-NEBRASKA NATURAL GAS COMPANY INC	04/10/1964	UNRECORDED	FINNEY	KS	T24S - R31W SEC 32: SW

CONTRACTS CODE	GRANTOR	GRANTEE	CONTRACT DATE	RECORDING	COUNTY	STATE	LEGAL DESCRIPTION
A13998221	THE BOWIE INVESTMENT COMPANY ET AL	KANSAS-NEBRASKA NATURAL GAS COMPANY INC	06/23/1964	UNRECORDED	FINNEY	KS	T24S - R31W SEC 32: SE
A13998222	CIRCLE LAND AND CATTLE CORPORATION	ONEOK FIELD SERVICES COMPANY LLC	01/01/2005	265/894	FINNEY	KS	T24S - R33W SEC 34: NW
A13998223	KANSAS DEPARTMENT OF WILDLIFE AND PARKS	ONEOK FIELD SERVICES COMPANY LLC	04/09/2008	284/486	FINNEY	KS	T24S - R33W SEC 35: NW
A13998224	ATCHISON TOPEKA AND SANTA FE RAILWAY COMPANY	KANSAS-NEBRASKA NATURAL GAS COMPANY INC	07/14/1958	UNRECORDED	FINNEY	KS	T24S - R31W SEC 32: SW
A13998225	JOHN V MOLER ET UX	NORTHERN NATURAL GAS COMPANY	09/28/1978	26/203	FINNEY	KS	T24S - R31W SEC 34: E2 T24S - R31W SEC 34: NW
A13998226	OXY USA INC	NORTHERN NATURAL GAS COMPANY	02/08/1991	92/44	FINNEY	KS	T24S - R33W SEC 23: S2
A13998227	BROOKOVER LAND ENTERPRISES	ONEOK FIELD SERVICES COMPANY LLC	03/30/2001	240/743	FINNEY	KS	T25S - R32W SEC 14: NE
A13998228	VIOLET K TATE	NORTHERN NATURAL GAS COMPANY	10/23/1978	26/204	FINNEY	KS	T24S - R31W SEC 35: NW
A13998229	VIOLET K TATE	NORTHERN NATURAL GAS COMPANY	10/23/1978	26/205	FINNEY	KS	T24S - R31W SEC 35: NE
A13998230	VIOLET K TATE	NORTHERN NATURAL GAS COMPANY	10/23/1978	26/206	FINNEY	KS	T24S - R31W SEC 35: SE
A13998231	ATCHISON TOPEKA AND SANTA FE RAILWAY COMPANY	KANSAS-NEBRASKA NATURAL GAS COMPANY INC	12/01/1949	UNRECORDED	FINNEY	KS	T24S - R34W SEC 1: SW T24S - R34W SEC 2: SE
A13998232	VIOLET K TATE	NORTHERN NATURAL GAS COMPANY	03/19/1979	28/297	FINNEY	KS	T24S - R31W SEC 35: NE
A13998233	ATCHISON TOPEKA AND SANTA FE RAILWAY COMPANY	KANSAS-NEBRASKA NATURAL GAS COMPANY INC	10/01/1952	UNRECORDED	FINNEY	KS	T24S - R34W SEC 1: SW
A13998234	FINNEY COUNTY COMMISSIONERS	KANSAS-NEBRASKA NTURAL GAS COMPANY INC	11/26/1949	UNRECORDED	FINNEY	KS	T24S - R34W SEC 1 T24S - R34W SEC 12
A13998235	RAYE H KISNER ET VIR	NORTHERN NATURAL GAS COMPANY	07/02/1981	40/998	FINNEY	KS	T24S - R31W SEC 36: N2
A13998236	THE GARDEN CITY DITCH COMPANY	KANSAS-NEBRASKA NATURAL GAS COMPANY INC	07/10/1952	27/285	FINNEY	KS	T24S - R34W SEC 1: SW
A13998237	RAYE H KISNER ET VIR	NORTHERN NATURAL GAS COMPANY	03/09/1979	28/298	FINNEY	KS	T24S - R31W SEC 36: NW
A13998238	GEORGE L POTTER	KANSAS-NEBRASKA NATURAL GAS COMPANY INC	01/16/1979	28/64	FINNEY	KS	T24S - R34W SEC 2: S2NE
A13998239	TOM HENDERSON ET AL	KANSAS-NEBRASKA NATURAL GAS COMPANY INC	01/17/1951	22/273	FINNEY	KS	T24S - R34W SEC 2: S2NE
A13998240	RAYE H KISNER ET VIR	NORTHERN NATURAL GAS COMPANY	06/19/1979	29/807	FINNEY	KS	T24S - R31W SEC 36: NW
A13998241	LARRY L FALDTZ REVOCABLE TRUST ET AL	ONEOK FIELD SERVICES COMPANY LLC	04/22/2012	305/375	FINNEY	KS	T22S - R31W SEC 26: SE

CONTRACTS CODE	GRANTOR	GRANTEE	CONTRACT DATE	RECORDING	COUNTY	STATE	LEGAL DESCRIPTION
A13998242	CLARK LAND AND LIVESTOCK INC	ONEOK FIELD SERVICES COMPANY LLC	05/09/2002	246/485	FINNEY	KS	T25S - R31W SEC 2: NE
A13998243	FINNEY COUNTY WATER USERS ASSOCIATION	KANSAS-NEBRASKA NATURAL GAS COMPANY INC	06/09/1960	UNRECORDED	FINNEY	KS	T24S - R34W SEC 4: NE
A13998244	VIOLET K TATE	NORTHERN NATURAL GAS COMPANY	08/07/1979	30/301	FINNEY	KS	T25S - R31W SEC 3: NE
A13998245	THE GARDEN CITY DITCH COMPANY	KANSAS-NEBRASKA NATURAL GAS COMPANY INC	07/22/1950	UNRECORDED	FINNEY	KS	T24S - R34W SEC 4
A13998246	BOWIE INVESTMENT COMPANY ET AL	KANSAS-NABRASKA NATURAL GAS COMPANY INC	03/03/1955	31/584	FINNEY	KS	T25S - R31W SEC 6
A13998247	TIM DEWEY FARM & CATTLE CO	KN GAS GATHERING INC	05/20/1997	214/405	FINNEY	KS	T25S - R31W SEC 5: S2
A13998248	O C HICKS ET UX	KANSAS-NEBRASKA NATURAL GAS COMPANY INC	05/21/1958	39/275	FINNEY	KS	T25S - R31W SEC 6
A13998249	FINNEY COUNTY WATER USERS ASSOCIATION	KANSAS-NEBRASKA NATURAL GAS COMPANY INC	04/28/1950	UNRECORDED	FINNEY	KS	T24S - R34W SEC 4: NE
A13998250	O C HICKS ET UX	KANSAS-NEBRASKA NATURAL GAS COMPANY INC	01/28/1960	43/195	FINNEY	KS	T25S - R31W SEC 6
A13998251	MARY T MCBURNEY ET VIR	KANSAS-NEBRASKA NATURAL GAS COMPANY INC	03/27/1950	21/38	FINNEY	KS	T24S - R34W SEC 8: SE
A13998252	TIM DEWEY FARM & CATTLE CO	KN GAS GATHERING INC	05/20/1997	214/406	FINNEY	KS	T25S - R31W SEC 6: S2SE
A13998253	MARILYN L GOUGH TRUST	KN GAS GATHERING INC	09/27/1996	198/196	FINNEY	KS	T24S - R34W SEC 8: SW
A13998254	BROOKOVER LAND ENTERPRISES	KN GAS GATHERING INC	05/30/1997	214/404	FINNEY	KS	T25S - R31W SEC 6: S2
A13998255	CARL FREDERICK SPETHMANN	KANSAS-NEBRASKA NATURAL GAS COMPANY INC	04/17/1950	21/36	FINNEY	KS	T24S - R34W SEC 8: NESW T24S - R34W SEC 8: S2SW
A13998256	FRANK REED SR	KANSAS-NEBRASKA NATURAL GAS COMPANY INC	01/19/1955	31/585	FINNEY	KS	T25S - R31W SEC 6: S2S2 T25S - R31W SEC 7
A13998257	ESTATE OF GALE W VINZANT	KANSAS-NEBRASKA NATURAL GAS COMPANY INC	05/13/1950	21/525	FINNEY	KS	T24S - R34W SEC 8: NESW T24S - R34W SEC 8: S2SW
A13998258	TIM DEWEY FARM & CATTLE COMPANY	KN GAS GATHERING INC	12/09/1997	219/224	FINNEY	KS	T25S - R31W SEC 7: W2
A13998259	FRANK REED ESTATE ET AL	KANSAS-NEBRASKA NATURAL GAS COMPANY INC	08/02/1977	20/784	FINNEY	KS	T25S - R31W SEC 16: NW T25S - R31W SEC 8: S2 T25S - R31W SEC 9: SW
A13998260	H CLAY WELDON ET UX	NORTHERN NATURAL GAS COMPANY	04/10/1979	28/612	FINNEY	KS	T25S - R31W SEC 10: N2NW

CONTRACTS CODE	GRANTOR	GRANTEE	CONTRACT DATE	RECORDING	COUNTY	STATE	LEGAL DESCRIPTION
A13998261	OLIVE C STONE ET AL	KANSAS-NEBRASKA NATURAL GAS COMPANY INC	07/14/1949	19/276	FINNEY	KS	T24S - R34W SEC 9: S2
A13998262	H CLAY WELDON ET UX	NORTHERN NATURAL GAS COMPANY	07/31/1979	30/300	FINNEY	KS	T25S - R31W SEC 10: NE T25S - R31W SEC 3: SE
A13998263	PHYLLIS G BEACH ET AL	NORTHERN NATURAL GAS COMPANY	03/31/1979	28/652	FINNEY	KS	T25S - R31W SEC 10
A13998264	STATE OF KANSAS	NORTHERN NATURAL GAS COMPANY ET AL	10/24/1978	UNRECORDED	FINNEY	KS	T25S - R31W SEC 11
A13998265	HW CLUTTER ET UX	KANSAS-NEBRASKA NATURAL GAS COMPANY INC	05/22/1952	27/284	FINNEY	KS	T24S - R34W SEC 1: SW T24S - R34W SEC 12
A13998266	ATCHISON TOPEKA AND SANTA FE RAILWAY COMPANY	KANSAS-NEBRASKA NATURAL GAS COMPANY INC	08/19/1944	UNRECORDED	FINNEY	KS	T24S - R34W SEC 12: NE
A13998267	H CLAY WELDON ET UX	NORTHERN NATURAL GAS COMPANY	01/02/1980	33/205	FINNEY	KS	T25S - R31W SEC 14: S2
A13998268	HW CLUTTER ET UX	KANSAS-NEBRASKA NATURAL GAS COMPANY INC	06/16/1944	14/469	FINNEY	KS	T24S - R34W SEC 12: E2
A13998269	H CLAY WELDON ET UX	NORTHERN NATURAL GAS COMPANY	04/10/1979	28/626	FINNEY	KS	T25S - R31W SEC 14: SWSW
A13998270	H CLAY WELDON ET UX	NORTHERN NATURAL GAS COMPANY	06/19/1979	29/447	FINNEY	KS	T25S - R31W SEC 14: SW
A13998271	PHYLLIS G BEACH ET AL	NORTHERN NATURAL GAS COMPANY	03/31/1979	28/613	FINNEY	KS	T25S - R31W SEC 15: NW
A13998272	PHYLLIS G BEACH ET AL	NORTHERN NATURAL GAS COMPANY	03/31/1979	28/622	FINNEY	KS	T25S - R31W SEC 15: NE
A13998273	PHYLLIS G BEACH ET AL	NORTHERN NATURAL GAS COMPANY	03/31/1979	28/623	FINNEY	KS	T25S - R31W SEC 15: SE
A13998274	PHYLLIS G BEACH ET AL	NORTHERN NATURAL GAS COMPANY	03/31/1979	28/614	FINNEY	KS	T25S - R31W SEC 15: SW
A13998275	MYRTLE T CLARE	KANSAS-NEBRASKA NATURAL GAS COMPANY INC	07/09/1947	16/321	FINNEY	KS	T24S - R34W SEC 12: N2NE
A13998276	LEONARD MADER ET UX	ONEOK FIELD SERVICES COMPANY LLC	08/13/2001	245/974	FINNEY	KS	T24S - R34W SEC 12: NW
A13998277	AH LAYMAN ET UX	KANSAS-NEBRASKA NATURAL GAS COMPANY INC	02/07/1949	19/1	FINNEY	KS	T24S - R34W SEC 12 T24S - R34W SEC 13 T24S - R34W SEC 24 T24S - R34W SEC 25 T24S - R34W SEC 36
A13998278	ANGELL GLUNT ET AL	KANSAS-NEBRASKA NATURAL GAS COMPANY INC	09/10/1981	42/25	FINNEY	KS	T24S - R34W SEC 13: NW
A13998279	LAYMAN ESTATES	TRI-COUNTY GAS COMPANY	09/29/1936	UNRECORDED	FINNEY	KS	T24S - R34W SEC 13
A13998280	ESTATE OF ANDREW LAYMAN	TRI-COUNTY GAS COMPANY	09/02/1942	182/82	FINNEY	KS	T24S - R34W SEC 13 T24S - R34W SEC 18 T24S - R34W SEC 7: SWSW
A13998281	LAYMAN ESTATE	TRI-COUNTY GAS COMPANY	10/21/1936	173/229	FINNEY	KS	T24S - R34W SEC 13
A13998282	OJ BROWN	TRI-COUNTY GAS COMPANY	09/21/1936	173/230	FINNEY	KS	T24S - R34W SEC 14
A13998283	MOBIL OIL CORPORATION	NORTHERN NATURAL GAS COMPANY	10/18/1995	179/299	FINNEY	KS	T24S - R34W SEC 14

CONTRACTS CODE	GRANTOR	GRANTEE	CONTRACT DATE	RECORDING	COUNTY	STATE	LEGAL DESCRIPTION
A13998284	O C HICKS ET UX	KANSAS-NEBRASKA NATURAL GAS COMPANY INC	01/05/1956	32/116	FINNEY	KS	T25S - R31W SEC 18
A13998285	JO CATTLE CO INC	NORTHERN NATURAL GAS COMPANY	01/19/1988	74/211	FINNEY	KS	T24S - R34W SEC 14: SW
A13998286	STATE OF KANSAS	CITIES SERVICE OIL COMPANY	06/27/1967	UNRECORDED	FINNEY	KS	T24S - R34W SEC 15: NW
A13998287	DAVID GODDARD ET UX	KANSAS-NEBRASKA NATURAL GAS COMPANY INC	06/04/1949	19/280	FINNEY	KS	T24S - R34W SEC 15: E2
A13998288	EVA B SHARER	KANSAS-NEBRASKA NATURAL GAS COMPANY INC	06/09/1949	19/279	FINNEY	KS	T24S - R34W SEC 15: W2
A13998289	CHARLES SMITH	TRI-COUNTY GAS COMPANY	09/29/1936	173/229	FINNEY	KS	T24S - R34W SEC 15: E2
A13998290	PHYLLIS G BEACH ET AL	NORTHERN NATURAL GAS COMPANY	09/29/1978	27/679	FINNEY	KS	T25S - R31W SEC 33: SE
A13998291	PHYLLIS G BEACH ET AL	NORTHERN NATURAL GAS COMPANY	09/29/1978	27/678	FINNEY	KS	T25S - R31W SEC 33: N2
A13998292	MINTER WILSON DRILLING COMPANY INC	NORTHERN NATURAL GAS COMPANY	09/21/1978	27/680	FINNEY	KS	T25S - R31W SEC 34: SW
A13998293	FREDERICK FINNUP ET AL	NORTHERN NATURAL GAS COMPANY	06/25/1979	31/704	FINNEY	KS	T25S - R31W SEC 34: N2SE T25S - R31W SEC 34: S2NE
A13998294	PHYLLIS G BEACH ET AL	NORTHERN NATURAL GAS COMPANY	03/31/1979	29/429	FINNEY	KS	T25S - R31W SEC 34: W2NW
A13998295	PHYLLIS G BEACH ET AL	NORTHERN NATURAL GAS COMPANY	03/31/1979	29/428	FINNEY	KS	T25S - R31W SEC 34: N2NE
A13998296	MELVIN MOTT ET UX	NORTHERN NATURAL GAS COMPANY	03/08/1982	46/434	FINNEY	KS	T25S - R31W SEC 34: S2SE
A13998297	FREDERICK FINNUP ET AL	NORTHERN NATURAL GAS COMPANY	03/09/1982	46/435	FINNEY	KS	T25S - R31W SEC 34: N2SE T25S - R31W SEC 34: S2NE
A13998298	PHYLLIS G BEACH ET AL	NORTHERN NATURAL GAS COMPANY	03/31/1979	29/433	FINNEY	KS	T25S - R31W SEC 35: SE
A13998299	PHYLLIS G BEACH ET AL	NORTHERN NATURAL GAS COMPANY	03/31/1979	29/432	FINNEY	KS	T25S - R31W SEC 35: E2SW
A13998300	PHYLLIS G BEACH ET AL	NORTHERN NATURAL GAS COMPANY	03/31/1979	29/431	FINNEY	KS	T25S - R31W SEC 35: NW
A13998301	PHYLLIS G BEACH ET AL	NORTHERN NATURAL GAS COMPANY	03/31/1979	29/430	FINNEY	KS	T25S - R31W SEC 35: NE
A13998302	NELLIE M BEACH TRUST	NORTHERN NATURAL GAS COMPANY	08/16/1979	31/706	FINNEY	KS	T25S - R31W SEC 36: NW
A13998303	CELONA O HICKS	KANSAS-NEBRASKA NATURAL GAS COMPANY INC	06/12/1952	27/289	FINNEY	KS	T25S - R32W SEC 14 T25S - R32W SEC 15 T25S - R32W SEC 16 T25S - R32W SEC 4 T25S - R32W SEC 9
A13998304	W E HICKS ET AL	THE GARDEN CITY GAS COMPANY	11/24/1930	161/538	FINNEY	KS	T25S - R32W SEC 17: SE
A13998305	CHARLES COWGILL ET UX	NORTHERN NATURAL GAS COMPANY	04/12/1951	22/609	FINNEY	KS	T25S - R32W SEC 19: E2NW
A13998306	FRED WALKER ET UX	KANSAS-NEBRASKA NATURAL GAS COMPANY INC	09/06/1949	20/14	FINNEY	KS	T24S - R34W SEC 18: W2SW

CONTRACTS CODE	GRANTOR	GRANTEE	CONTRACT DATE	RECORDING	COUNTY	STATE	LEGAL DESCRIPTION
A13998307	CHARLES COWGILL ET UX	NORTHERN NATURAL GAS COMPANY	04/12/1951	22/599	FINNEY	KS	T25S - R32W SEC 19: E2NW T25S - R32W SEC 19: NE
A13998308	JOHN Q ADAMS ET UX	NORTHERN NATURAL GAS COMPANY	08/01/1962	47/630	FINNEY	KS	T25S - R32W SEC 19: W2
A13998309	FRANCIS C MCGONIGAL ET UX	KANSAS-NEBRASKA NATURAL GAS COMPANY INC	06/09/1949	19/274	FINNEY	KS	T24S - R34W SEC 18: SE
A13998310	WP ROTH	KANSAS-NEBRASKA NATURAL GAS COMPANY INC	09/03/1949	20/18	FINNEY	KS	T24S - R34W SEC 18: E2SW
A13998311	FERN M BATCHELDER	NORTHERN NATURAL GAS COMPANY	05/03/1990	85/280	FINNEY	KS	T25S - R32W SEC 19: NW
A13998312	FREDERICK FINNUP ET AL	KANSAS-NEBRASKA NATURAL GAS COMPANY INC	09/27/1951	25/327	FINNEY	KS	T24S - R34W SEC 19: N2
A13998313	FREDERICK FINNUP ET AL	KANSAS-NEBRASKA NATURAL GAS COMPANY INC	02/06/1947	16/475	FINNEY	KS	T24S - R34W SEC 19: NE
A13998314	MOBIL OIL CORPORATION	NORTHERN NATURAL GAS COMPANY	10/18/1995	179/304	FINNEY	KS	T24S - R34W SEC 28
A13998315	O C HICKS ET UX	KANSAS-NEBRASKA NATURAL GAS COMPANY INC	09/23/1953	28/434	FINNEY	KS	T25S - R32W SEC 22: NE
A13998316	CIRCLE LAND AND CATTLE COROPORATION	NORTHERN NATURAL GAS COMPANY	11/13/1995	179/305	FINNEY	KS	T24S - R34W SEC 28: SE
A13998317	ESTATE OF CC HAMLIN	KANSAS-NEBRASKA NATURAL GAS COMPANY INC	12/02/1946	UNRECORDED	FINNEY	KS	T24S - R34W SEC 30: N2
A13998318	CLARENCE GIGOT ET AL	KANSAS-NEBRASKA NATURAL GAS COMPANY INC	06/11/1952	27/290	FINNEY	KS	T25S - R32W SEC 23
A13998319	O C HICKS ET UX	KANSAS-NEBRASKA NATURAL GAS COMPANY INC	06/12/1952	29/291	FINNEY	KS	T25S - R32W SEC 24
A13998320	STATE OF KANSAS	NORTHERN NATURAL GAS COMPANY	08/17/1962	UNRECORDED	FINNEY	KS	T25S - R32W SEC 24: NE
A13998321	L C CATTLE INC	KN ENERGY INC	04/19/1984	55/129	FINNEY	KS	T24S - R34W SEC 31: S2
A13998322	VIVIAN C JOHNSON ET VIR	KANSAS-NEBRASKA NATURAL GAS COMPANY INC	09/13/1955	31/590	FINNEY	KS	T25S - R32W SEC 25: NESW T25S - R32W SEC 25: W2SE
A13998323	GENERAL MISSION BOARD OF THE CHURCH OF GOD IN CHRIST	KANSAS-NEBRASKA NATURAL GAS COMPANY INC	07/17/1974	9/2	FINNEY	KS	T25S - R32W SEC 25: NE
A13998324	PETER SMITH SR	KANSAS-NEBRASKA NATURAL GAS COMPANY INC	06/12/1952	27/293	FINNEY	KS	T25S - R32W SEC 25: W2
A13998325	FINNEY COUNTY COMMISSIONERS	NORTHERN NATURAL GAS COMPANY	08/10/1987	UNRECORDED	FINNEY	KS	T24S - R34W SEC 33 T25S - R34W SEC 4
A13998326	DAVE F KOEHN ET UX	KANSAS-NEBRASKA NATURAL GAS COMPANY	06/05/1952	27/292	FINNEY	KS	T25S - R32W SEC 25: W2

CONTRACTS CODE	GRANTOR	GRANTEE	CONTRACT DATE	RECORDING	COUNTY	STATE	LEGAL DESCRIPTION
A13998327	PERRY A BROWN ET AL	KANSAS-NEBRASKA NATURAL GAS COMPANY INC	05/08/1947	16/265	FINNEY	KS	T24S - R34W SEC 33: S2 T24S - R34W SEC 34: S2 T24S - R34W SEC 35: S2
A13998328	DAVE F KOEHN ET UX	KANSAS-NEBRASKA NATURAL GAS COMPANY INC	09/09/1980	36/475	FINNEY	KS	T25S - R32W SEC 25: NW
A13998329	MOBIL OIL CORPORATION	NORTHERN NATURAL GAS COMPANY	10/18/1995	179/298	FINNEY	KS	T24S - R34W SEC 33: W2
A13998330	CIRCLE LAND AND CATTLE CORPORATION	NORTHERN NATURAL GAS COMPANY	04/03/1987	73/967	FINNEY	KS	T24S - R34W SEC 34: E2
A13998331	CIRCLE LAND AND CATTLE CORPORATION	NORTHERN NATURAL GAS COMPANY	11/13/1995	179/300	FINNEY	KS	T24S - R34W SEC 34: N2
A13998332	MAHURON REVOCABLE TRUST DATED 10/12/1984	ONEOK FIELD SERVICES COMPANY LLC	09/10/2001	241/322	FINNEY	KS	T25S - R32W SEC 26: NE
A13998333	MOBIL OIL CORPORATION	NORTHERN NATURAL GAS COMPANY	10/18/1995	179/301	FINNEY	KS	T24S - R34W SEC 34
A13998334	HAROLD E BROWN	NORTHERN NATURAL GAS COMPANY	07/08/1987	74/212	FINNEY	KS	T24S - R34W SEC 35: W2
A13998335	MOBIL OIL CORPORATION	NORTHERN NATURAL GAS COMPANY	09/07/1995	177/359	FINNEY	KS	T24S - R34W SEC 35
A13998336	MAHURON REVOCABLE TRUST DATED 10/15/1998	KN GAS GATHERING INC	10/15/1998	222/426	FINNEY	KS	T25S - R32W SEC 26: NE
A13998337	RICHARD LIGHTNER	KN GAS GATHERING INC	10/15/1998	222/427	FINNEY	KS	T25S - R32W SEC 26: S2NW
A13998338	T A SPENCE ET UX	KANSAS-NEBRASKA NATURAL GAS COMPANY INC	11/13/1953	28/436	FINNEY	KS	T25S - R32W SEC 28: W2
A13998339	MAE C TAIT	NORTHERN NATURAL GAS COMPANY	10/24/1949	20/442	FINNEY	KS	T25S - R33W SEC 10
A13998340	FRANK L STALEY ET UX	KANSAS-NEBRASKA NATURAL GAS COMPANY INC	02/25/1954	30/90	FINNEY	KS	T25S - R32W SEC 34: NW
A13998341	CIRCLE LAND AND CATTLE CORPORATION	NORTHERN NATURAL GAS COMPANY	03/29/1994	154/100	FINNEY	KS	T25S - R33W SEC 10: N2
A13998342	MAE C TAIT	NORTHERN NATURAL GAS COMPANY	10/24/1949	20/441	FINNEY	KS	T25S - R33W SEC 15
A13998343	CIRCLE LAND AND CATTLE CORPORATION	NORTHERN NATURAL GAS COMPANY	05/07/1990	85/278	FINNEY	KS	T25S - R33W SEC 15: NW
A13998344	MAE C TAIT	NORTHERN NATURAL GAS COMPANY	10/24/1949	20/479	FINNEY	KS	T25S - R33W SEC 15
A13998345	CIRCLE LAND AND CATTLE CORPORATION	NORTHERN NATURAL GAS COMPANY	03/29/1994	154/97	FINNEY	KS	T25S - R33W SEC 15: S2
A13998346	CORA F MCWILLIAMS	NORTHERN NATURAL GAS COMPANY	10/24/1949	20/485	FINNEY	KS	T25S - R33W SEC 16
A13998347	CORA F MCWILLIAMS	NORTHERN NATURAL GAS COMPANY	10/24/1949	20/438	FINNEY	KS	T25S - R33W SEC 16
A13998348	HARRY A LIGHTNER ET UX	KANSAS-NEBRASKA NATURAL GAS COMPANY INC	02/25/1954	30/89	FINNEY	KS	T25S - R32W SEC 34: E2
A13998349	ELLIOTT C SPRATT ET AL	NORTHERN NATURAL GAS COMPANY	10/24/1949	20/450	FINNEY	KS	T25S - R33W SEC 17: W2

CONTRACTS CODE	GRANTOR	GRANTEE	CONTRACT DATE	RECORDING	COUNTY	STATE	LEGAL DESCRIPTION
A13998350	ELLIOTT C SPRATT ET AL	NORTHERN NATURAL GAS COMPANY	10/24/1949	20/483	FINNEY	KS	T25S - R33W SEC 17: W2
A13998351	SUNFLOWER ELECTRIC POWER CORPORATION	NORTHERN NATURAL GAS COMPANY	03/08/1995	166/144	FINNEY	KS	T25S - R33W SEC 17: NW
A13998352	PETER SMITH JR	KANSAS-NEBRASKA NATURAL GAS COMPANY INC	03/31/1953	28/443	FINNEY	KS	T25S - R32W SEC 35: E2
A13998353	ELLIOTT C SPRATT ET AL	NORTHERN NATURAL GAS COMPANY	11/14/1949	20/437	FINNEY	KS	T25S - R33W SEC 18: NE
A13998354	SUNFLOWER ELECTRIC POWER CORPORATION	KN ENERGY INC	03/19/1992	112/236	FINNEY	KS	T25S - R33W SEC 18: SW
A13998355	CHARLES KIRKPATRICK ET UX	KANSAS-NEBRASKA NATURAL GAS COMPANY INC	04/09/1954	30/88	FINNEY	KS	T25S - R32W SEC 35: W2
A13998356	GERALD W GIGOT	KN ENERGY INC	06/22/1992	131/180	FINNEY	KS	T25S - R33W SEC 20: NENESW T25S - R33W SEC 20: SE
A13998357	CHARLES E KIRKPATRICK INC	KN ENERGY INC	02/21/1990	86/219	FINNEY	KS	T25S - R32W SEC 35: W2
A13998358	SUNFLOWER ELECTRIC COOPERATIVE INC	KN ENERGY INC	06/10/1987	71/616	FINNEY	KS	T24S - R33W SEC 19: SE T24S - R33W SEC 30: W2 T24S - R33W SEC 31: W2 T25S - R33W SEC 19: NE
A13998359	BIRDIE E SHANNAN	KANSAS-NEBRASKA NATURAL GAS COMPANY INC	06/09/1952	27/294	FINNEY	KS	T25S - R32W SEC 36
A13998360	SUNFLOWER ELECTRIC COOPERATIVE INC	KN ENERGY INC	12/01/1988	79/352	FINNEY	KS	T25S - R33W SEC 19: N2
A13998361	ELLIOTT C SPRATT ET AL	KANSAS-NEBRASKA NATURAL GAS COMPANY INC	07/22/1952	27/301	FINNEY	KS	T24S - R33W SEC 17 T24S - R33W SEC 18 T25S - R33W SEC 18 T25S - R33W SEC 20 T25S - R34W SEC 13 T25S - R34W SEC 24
A13998362	SUNFLOWER ELECTRIC POWER CORPORATION	KN ENERGY INC	03/19/1992	131/184	FINNEY	KS	T25S - R33W SEC 20: NW
A13998363	MOBIL OIL CORPORATION	NORTHERN NATURAL GAS COMPANY	11/02/1994	168/56	FINNEY	KS	T25S - R33W SEC 30: SE
A13998364	EDNA T JONES	NORTHERN NATURAL GAS COMPANY	05/15/1956	33/24	FINNEY	KS	T25S - R33W SEC 30: S2
A13998365	LILLIAN B WILLIAMS	CITIES SERVICE OIL COMPANY	05/20/1967	266/67	FINNEY	KS	T25S - R34W SEC 4: SW
A13998366	EDNA T JONES	NORTHERN NATURAL GAS COMPANY	05/15/1956	33/22	FINNEY	KS	T25S - R33W SEC 30: SE
A13998367	MINTER-WILSON DRILLING CO INC	NORTHERN NATURAL GAS COMPANY	12/16/1988	78/661	FINNEY	KS	T25S - R33W SEC 31: NE
A13998368	LL JONES ET UX	NORTHERN NATURAL GAS COMPANY	12/22/1949	20/453	FINNEY	KS	T25S - R33W SEC 31: S2
A13998369	L G WAGNER ET UX	KANSAS-NEBRASKA NATURAL GAS COMPANY INC	08/13/1951	25/207	FINNEY	KS	T25S - R34W SEC 5
A13998370	LL JONES ET UX	NORTHERN NATURAL GAS COMPANY	12/22/1949	20/488	FINNEY	KS	T25S - R33W SEC 31: SW
A13998371	MAX ENGLER	NORTHERN NATURAL GAS COMPANY	10/21/1949	20/489	FINNEY	KS	T25S - R33W SEC 32: SW
A13998372	MAX ENGLER	NORTHERN NATURAL GAS COMPANY	10/21/1949	20/460	FINNEY	KS	T25S - R33W SEC 32: SW

CONTRACTS CODE	GRANTOR	GRANTEE	CONTRACT DATE	RECORDING	COUNTY	STATE	LEGAL DESCRIPTION
A13998373	MAX ENGLER	NORTHERN NATURAL GAS COMPANY	10/21/1949	20/459	FINNEY	KS	T255 - R33W SEC 32
A13998374	ORVILLE GANN ET UX	KANSAS-NEBRASKA NATURAL GAS COMPANY INC	05/29/1951	25/207	FINNEY	KS	T245 - R34W SEC 33
A13998375	ORVILLE GANN ET UX	NORTHERN NATURAL GAS COMPANY	10/24/1949	20/462	FINNEY	KS	T255 - R33W SEC 33: SW
A13998376	JOHN HANCOCK MUTUAL LIFE INSURANCE COMPANY	KN ENERGY INC	05/06/1992	115/237	FINNEY	KS	T255 - R34W SEC 5: NE
A13998377	ORVILLE GANN ET UX	NORTHERN NATURAL GAS COMPANY	10/24/1949	20/490	FINNEY	KS	T255 - R33W SEC 33: SW
A13998378	ORVILLE GANN ET UX	NORTHERN NATURAL GAS COMPANY	10/24/1949	20/461	FINNEY	KS	T255 - R33W SEC 33
A13998379	ORVILLE GANN ET UX	NORTHERN NATURAL GAS COMPANY	10/24/1949	20/491	FINNEY	KS	T255 - R33W SEC 34: SW
A13998380	ORVILLE GANN ET UX	NORTHERN NATURAL GAS COMPANY	10/24/1949	20/451	FINNEY	KS	T255 - R33W SEC 34: SW
A13998381	ALTA EINSEL	NORTHERN NATURAL GAS COMPANY	04/12/1993	136/308	FINNEY	KS	T255 - R33W SEC 34: SW
A13998382	GREGORY J HANDS ET AL	NORTHERN NATURAL GAS COMPANY	04/01/1993	136/306	FINNEY	KS	T255 - R33W SEC 34: NW
A13998383	ELLIOTT C SPRATT ET AL	NORTHERN NATURAL GAS COMPANY	10/24/1949	20/448	FINNEY	KS	T255 - R33W SEC 17: NW T255 - R33W SEC 18: NW T255 - R33W SEC 8: W2 T255 - R34W SEC 13: N2
A13998384	MARY JO WILLIAMS	CITIES SERVICE OIL COMPANY	05/20/1967	266/63	FINNEY	KS	T255 - R34W SEC 9: W2
A13998385	CIRCLE LAND AND CATTLE CORP	NORTHERN NATURAL GAS COMPANY	03/27/1995	171/292	FINNEY	KS	T255 - R34W SEC 4: S2 T255 - R34W SEC 9: NE
A13998386	FINNEY COUNTY COMMISSIONERS	NORTHERN NATURAL GAS COMPANY	03/13/1982	UNRECORDED	FINNEY	KS	T255 - R31W SEC 34 T265 - R31W SEC 4
A13998387	CIRCLE LAND AND CATTLE CORP	NORTHERN NATURAL GAS COMPANY	03/27/1995	166/225	FINNEY	KS	T255 - R34W SEC 10: SW T255 - R34W SEC 9: S2
A13998388	HENRY W KLEYSSTUBER ET UX	KANSAS-NEBRASKA NATURAL GAS COMPANY INC	08/02/1955	31/587	FINNEY	KS	T265 - R31W SEC 30: E2NE
A13998389	PAUL O MASONER ET UX	KANSAS-NEBRASKA NATURAL GAS COMPANY INC	08/08/1955	51/588	FINNEY	KS	T265 - R31W SEC 30: W2E2
A13998390	HENRY W KLEYSSTUBER ET UX	KANSAS-NEBRASKA NATURAL GAS COMPANY INC	12/14/1955	32/115	FINNEY	KS	T265 - R31W SEC 30: E2E2
A13998391	PAUL O MASONER ET UX	KANSAS-NEBRASKA NATURAL GAS COMPANY INC	12/14/1955	32/115	FINNEY	KS	T265 - R31W SEC 30: W2E2
A13998392	OA KELLER ET UX	KANSAS-NEBRASKA NATURAL GAS COMPANY INC	12/31/1955	32/116	FINNEY	KS	T265 - R31W SEC 31: NE
A13998393	MABEL R BROWN	NORTHERN NATURAL GAS COMPANY	07/20/1981	40/830	FINNEY	KS	T255 - R34W SEC 21
A13998394	MABEL R BROWN ESTATE	NORTHERN NATURAL GAS COMPANY	07/02/1987	73/169	FINNEY	KS	T255 - R34W SEC 22: SW

CONTRACTS CODE	GRANTOR	GRANTEE	CONTRACT DATE	RECORDING	COUNTY	STATE	LEGAL DESCRIPTION
A13998395	LEONORA BROWN ESTATE	NORTHERN NATURAL GAS COMPANY	07/01/1987	73/172	FINNEY	KS	T25S - R34W SEC 22: NW
A13998396	LILLIAN B WILLIAMS ET AL	NORTHERN NATURAL GAS COMPANY	07/09/1949	20/28	FINNEY	KS	T24S - R34W SEC 22 T24S - R34W SEC 27 T24S - R34W SEC 34 T25S - R34W SEC 10 T25S - R34W SEC 15 T25S - R34W SEC 27 T25S - R34W SEC 3
A13998397	FRED L BROWN ET UX	NORTHERN NATURAL GAS COMPANY	07/09/1949	20/30	FINNEY	KS	T25S - R34W SEC 22: N2
A13998398	JH LIGHTNER ET UX	KANSAS-NEBRASKA NATURAL GAS COMPANY INC	02/25/1954	30/91	FINNEY	KS	T26S - R32W SEC 1: S2N2
A13998399	CHARLES L BROWN ET UX	NORTHERN NATURAL GAS COMPANY	07/09/1949	20/29	FINNEY	KS	T25S - R34W SEC 22: S2
A13998400	FRANK W LIGHTNER ET UX	KN ENERGY INC	08/07/1990	88/108	FINNEY	KS	T26S - R32W SEC 1: S2N2
A13998401	FRED L BROWN ET UX	NORTHERN NATURAL GAS COMPANY	11/25/1953	28/432	FINNEY	KS	T25S - R34W SEC 22: N2
A13998402	JOHN MILLER ET UX	KANSAS-NEBRASKA NATURAL GAS COMPANY INC	06/18/1952	27/296	FINNEY	KS	T26S - R32W SEC 2: S2NW T26S - R32W SEC 2: SW
A13998403	CATHERINE A BOWERS ET AL	KANSAS-NEBRASKA NATURAL GAS COMPANY INC	04/20/1954	30/95	FINNEY	KS	T26S - R32W SEC 2: N2
A13998404	CATHERINE A BOWERS ET AL	KANSAS-NEBRASKA NATURAL GAS COMPANY INC	06/05/1952	27/295	FINNEY	KS	T26S - R32W SEC 2: N2
A13998405	RH PARR ET AL	THE GARDEN CITY GAS COMPANY	07/24/1930	161/341	FINNEY	KS	T26S - R32W SEC 4: SE
A13998406	GEORGE W GROSECLOSE ET UX	THE GARDEN CITY GAS COMPANY	10/15/1930	161/381	FINNEY	KS	T26S - R32W SEC 4: S2NE
A13998407	JA HUNTER ET UX	THE GARDEN CITY GAS COMPANY	07/24/1930	161/383	FINNEY	KS	T26S - R32W SEC 4: S2NE
A13998408	GEORGE W GROSECLOSE ET AL	THE GARDEN CITY GAS COMPANY	02/16/1930	165/5	FINNEY	KS	T26S - R32W SEC 4
A13998409	FRED L BROWN ET UX	NORTHERN NATURAL GAS COMPANY	07/09/1949	20/30	FINNEY	KS	T25S - R34W SEC 22: N2
A13998410	CHARLES L BROWN ET UX	NORTHERN NATURAL GAS COMPANY	06/29/1950	21/324	FINNEY	KS	T25S - R34W SEC 22: SW
A13998411	ED GOSSMAN	THE GARDEN CITY GAS COMPANY	07/28/1930	161/312	FINNEY	KS	T26S - R32W SEC 4
A13998412	WILSON TRUCK SALES INC	KN GAS GATHERING INC	01/26/1998	219/981	FINNEY	KS	T25S - R34W SEC 22: NW
A13998413	ROYAL YARDLEY ET UX	NORTHERN NATURAL GAS COMPANY	04/04/1950	21/58	FINNEY	KS	T26S - R32W SEC 20: NW
A13998414	MEADE S MCMILLAN ET UX	NORTHERN NATURAL GAS COMPANY	02/27/1995	167/217	FINNEY	KS	T26S - R32W SEC 20: NE
A13998415	GENE HEIMAN	NORTHERN NATURAL GAS COMPANY	04/06/1995	167/218	FINNEY	KS	T26S - R32W SEC 20: NW
A13998416	ROYAL YARDLEY ET UX	NORTHERN NATURAL GAS COMPANY	04/04/1950	21/19	FINNEY	KS	T26S - R32W SEC 20: NW
A13998417	EDWARD E GINEST ET UX	NORTHERN NATURAL GAS COMPANY	04/04/1950	21/17	FINNEY	KS	T26S - R32W SEC 20: SW

CONTRACTS CODE	GRANTOR	GRANTEE	CONTRACT DATE	RECORDING	COUNTY	STATE	LEGAL DESCRIPTION
A13998418	JOSEPH J OHMES ET UX	NORTHERN NATURAL GAS COMPANY	08/24/1948	18/97	FINNEY	KS	T26S - R32W SEC 22: SE
A13998419	LAWRENCE A OHMES	KANSAS-NEBRASKA NATURAL GAS COMPANY INC	11/12/1953	28/442	FINNEY	KS	T26S - R32W SEC 22: NE
A13998420	LAWRENCE A OHMES	KN ENERGY INC	01/17/1990	84/189	FINNEY	KS	T26S - R32W SEC 22: NE
A13998421	JOSEPH J OHMES ET UX	KANSAS-NEBRASKA NATURAL GAS COMPANY INC	10/31/1952	27/300	FINNEY	KS	T26S - R32W SEC 23: W2
A13998422	JOHN J DUESING ET UX	THE GARDEN CITY GAS COMPANY	07/26/1930	161/307	FINNEY	KS	T26S - R32W SEC 26: W2
A13998423	ALBERT DRUSSEL ET UX	NORTHERN NATURAL GAS COMPANY	05/24/1950	21/202,21/319	FINNEY	KS	T26S - R33W SEC 3: S2NW
A13998424	GEORGE W LEMON ET UX	THE GARDEN CITY GAS COMPANY	07/23/1930	161/305	FINNEY	KS	T26S - R32W SEC 27: NE
A13998425	MAL H EUBANK ET AL	NORTHERN NATURAL GAS COMPANY	10/05/1948	18/400	FINNEY	KS	T26S - R32W SEC 27
A13998426	MAL H EUBANK ET AL	NORTHERN NATURAL GAS COMPANY	10/05/1948	18/390	FINNEY	KS	T26S - R32W SEC 27: NW
A13998427	GC LEMON ET AL	NORTHERN NATURAL GAS COMPANY	06/01/1948	18/1	FINNEY	KS	T26S - R32W SEC 27 T26S - R32W SEC 33: NE T26S - R32W SEC 33: SW
A13998428	J G HANDS ET UX	NORTHERN NATURAL GAS COMPANY	05/25/1950	21/313	FINNEY	KS	T26S - R33W SEC 10: NW T26S - R33W SEC 3: S2SW
A13998429	MEADE STANTON MCMILLAN ET UX	NORTHERN NATURAL GAS COMPANY	04/05/1950	21/16	FINNEY	KS	T26S - R32W SEC 29: SW
A13998430	MEADE STANTON MCMILLAN ET UX	NORTHERN NATURAL GAS COMPANY	04/05/1950	21/57	FINNEY	KS	T26S - R32W SEC 29: SW
A13998431	V V HANDS ET UX	NORTHERN NATURAL GAS COMPANY	05/26/1950	21/320	FINNEY	KS	T26S - R33W SEC 3: N2SW
A13998432	MEADE STANTON MCMILLAN ET UX	NORTHERN NATURAL GAS COMPANY	04/05/1950	21/12	FINNEY	KS	T26S - R32W SEC 29: SW
A13998433	MARION L RUSSELL ET UX	NORTHERN NATURAL GAS COMPANY	04/08/1950	21/15	FINNEY	KS	T26S - R32W SEC 29: NW T26S - R32W SEC 29: SE T26S - R32W SEC 32: NE T26S - R32W SEC 33: NW
A13998434	OXY USA INC	ENRON GATHERING LIMITED PARTNERSHIP	05/14/1996	192/23	FINNEY	KS	T26S - R32W SEC 29: NW
A13998435	WANDA MCMILLAN	NORTHERN NATURAL GAS COMPANY	03/10/1995	197/86	FINNEY	KS	T26S - R32W SEC 29: NE
A13998436	LEMON-MILLER TRUST ESTATE NO 2	NORTHERN NATURAL GAS COMPANY	04/06/1950	21/66	FINNEY	KS	T26S - R32W SEC 33: SW
A13998437	ROY YARDLEY ET UX	NORTHERN NATURAL GAS COMPANY	05/06/1948	17/589	FINNEY	KS	T26S - R32W SEC 33: SE
A13998438	GERALD W GIGOT ET UX	KN ENERGY INC	06/15/1990	88/685	FINNEY	KS	T26S - R33W SEC 6: NW
A13998439	MOBIL OIL CORPORATION	NORTHERN NATURAL GAS COMPANY	11/17/1994	160/202	FINNEY	KS	T26S - R34W SEC 4: NE
A13998440	J&O CATTLE CO INC	NORTHERN NATURAL GAS COMPANY	12/11/1985	62/640	FINNEY	KS	T26S - R34W SEC 4: SENE
A13998441	BILLY STONE	NORTHERN NATURAL GAS COMPANY	12/06/1995	182/301	FINNEY	KS	T26S - R33W SEC 7: W2SE
A13998442	TAYLOR L JONES ET UX	CITIES SERVICE OIL COMPANY	07/21/1967	266/137	FINNEY	KS	T25S - R34W SEC 28: SW T26S - R34W SEC 5: SW T26S - R34W SEC 8: NW

CONTRACTS CODE	GRANTOR	GRANTEE	CONTRACT DATE	RECORDING	COUNTY	STATE	LEGAL DESCRIPTION
A13998443	CHESTER O MOODY ET AL	CITIES SERVICE OIL COMPANY	06/28/1967	53/126	FINNEY	KS	T26S - R34W SEC 5: NW
A13998444	ERNEST C MOODY ET AL	CITIES SERVICE OIL COMPANY	06/28/1967	53/124	FINNEY	KS	T26S - R34W SEC 5: NW
A13998445	CIRCLE LAND & CATTLE	NORTHERN NATURAL GAS COMPANY	12/18/1995	182/302	FINNEY	KS	T26S - R33W SEC 7: SW
A13998446	JOHN O'NEAL ET UX	CITIES SERVICE OIL COMPANY	07/31/1967	53/128	FINNEY	KS	T26S - R34W SEC 18: E2 T26S - R34W SEC 7: E2
A13998447	GCK FARMS INC	KN GAS GATHERING INC	01/05/1998	219/987	FINNEY	KS	T26S - R34W SEC 10: SE
A13998448	ELSIE M STONE	KN GAS GATHERING INC	10/10/1997	219/226	FINNEY	KS	T26S - R33W SEC 8: SW
A13998449	CLIFFORD W STONE ET AL	NORTHERN NATURAL GAS COMPANY	05/23/1949	20/32	FINNEY	KS	T26S - R34W SEC 10: SW
A13998450	DORIS MARIE STONE GRAY	KN GAS GATHERING INC	10/10/1997	219/227	FINNEY	KS	T26S - R33W SEC 8: SWSE
A13998452	F ARTHUR STONE ET UX	NORTHERN NATURAL GAS COMPANY	08/17/1979	30/405	FINNEY	KS	T26S - R33W SEC 8: S2NE T26S - R33W SEC 8: S2NW
A13998453	DUANE E KOSTER ET UX	NORTHERN NATURAL GAS COMPANY	11/20/1987	74/189	FINNEY	KS	T26S - R34W SEC 11: NW
A13998454	F ARTHUR STONE	NORTHERN NATURAL GAS COMPANY	11/18/1987	74/191	FINNEY	KS	T26S - R34W SEC 11: SW
A13998455	ELSIE M STONE ET AL	NORTHERN NATURAL GAS COMPANY	08/20/1979	30/406	FINNEY	KS	T26S - R33W SEC 8: SW
A13998457	MOBIL OIL CORPORATION	NORTHERN NATURAL GAS COMPANY	03/21/1995	168/2	FINNEY	KS	T26S - R34W SEC 11: SW
A13998458	LOUIS E LOCKWOOD ET UX	NORTHERN NATURAL GAS COMPANY	08/26/1949	20/22	FINNEY	KS	T26S - R34W SEC 14: SW
A13998459	V V HANDS ET UX	NORTHERN NATURAL GAS COMPANY	05/26/1950	21/352	FINNEY	KS	T26S - R33W SEC 9: SE
A13998460	E A STONE ET UX	NORTHERN NATURAL GAS COMPANY	06/06/1950	21/354	FINNEY	KS	T26S - R33W SEC 9: SW
A13998461	STONE ACRES INC	ONEOK FIELD SERVICES COMPANY LLC	07/09/2008	285/458	FINNEY	KS	T26S - R33W SEC 9: SW
A13998462	IRA B HATFIELD	NORTHERN NATURAL GAS COMPANY	05/17/1949	20/23	FINNEY	KS	T26S - R34W SEC 15: S2
A13998463	PATTY M DRUSSEL	ONEOK FIELD SERVICES COMPANY LLC	07/14/2008	285/459	FINNEY	KS	T26S - R33W SEC 3: S2SW
A13998464	CLARA H BRINKMAN	NORTHERN NATURAL GAS COMPANY	06/15/1950	21/412	FINNEY	KS	T26S - R33W SEC 15: W2
A13998465	NEWTON B COCKEFAIR	NORTHERN NATURAL GAS COMPANY	02/19/1951	22/601	FINNEY	KS	T26S - R33W SEC 15: SE
A13998466	HERBERT BOLAND TRUST	NORTHERN NATURAL GAS COMPANY	03/27/1995	167/219	FINNEY	KS	T26S - R33W SEC 16: NE
A13998467	SIDNEY REYNOLDS	NORTHERN NATURAL GAS COMPANY	06/06/1995	171/213	FINNEY	KS	T26S - R33W SEC 16: SE
A13998468	MATILDA WALKER ET VIR	NORTHERN NATURAL GAS COMPANY	05/23/1950	21/352	FINNEY	KS	T26S - R33W SEC 16: S2
A13998469	MATILDA WALKER ET VIR	NORTHERN NATURAL GAS COMPANY	05/23/1950	21/199	FINNEY	KS	T26S - R33W SEC 16: SW
A13998470	ELSIE M STONE	KN GAS GATHERING INC	04/25/1997	214/391	FINNEY	KS	T26S - R33W SEC 17: SW
A13998471	W FAYE STONE ET UX	NORTHERN NATURAL GAS COMPANY	11/05/1951	24/520	FINNEY	KS	T26S - R33W SEC 17: NW

CONTRACTS CODE	GRANTOR	GRANTEE	CONTRACT DATE	RECORDING	COUNTY	STATE	LEGAL DESCRIPTION
A13998472	E A STONE ET UX	NORTHERN NATURAL GAS COMPANY	11/05/1951	24/524	FINNEY	KS	T26S - R33W SEC 17: SW
A13998473	W FAYE STONE ET UX	NORTHERN NATURAL GAS COMPANY	04/21/1955	31/295	FINNEY	KS	T26S - R33W SEC 18: E2
A13998474	HATTIE V STONE	NORTHERN NATURAL GAS COMPANY	04/21/1955	31/296	FINNEY	KS	T26S - R33W SEC 18: NW
A13998475	JILL ZIESCH	ONEOK FIELD SERVICES COMPANY LLC	08/09/2010	295/836	FINNEY	KS	T26S - R33W SEC 19: SE
A13998476	STEVE PARR ET AL	ONEOK FIELD SERVICES COMPANY LLC	07/30/2010	295/835	FINNEY	KS	T26S - R33W SEC 19: SE
A13998477	RODNEY K PARR	ONEOK FIELD SERVICES COMPANY LLC	08/09/2010	295/837	FINNEY	KS	T26S - R33W SEC 19: SE
A13998478	BILLY D STONE ET UX	KN ENERGY INC	11/07/1991	131/179	FINNEY	KS	T26S - R33W SEC 6: NE
A13998479	RAYMOND DRUSSEL ET UX	NORTHERN NATURAL GAS COMPANY	06/06/1950	21/317	FINNEY	KS	T26S - R33W SEC 4: W2
A13998480	F A STONE ET UX	NORTHERN NATURAL GAS COMPANY	05/23/1950	21/349	FINNEY	KS	T26S - R33W SEC 19: N2 T26S - R33W SEC 20: N2
A13998481	STONE ACRES INC	KN GAS GATHERING INC	10/07/1997	219/225	FINNEY	KS	T26S - R33W SEC 20: NE T26S - R33W SEC 20: NENW
A13998482	F ARTHUR STONE ET UX	NORTHERN NATURAL GAS COMPANY	08/13/1956	33/230	FINNEY	KS	T26S - R33W SEC 20: NE
A13998483	CHARLES J VOTH ET UX	NORTHERN NATURAL GAS COMPANY	09/26/1956	33/386	FINNEY	KS	T26S - R33W SEC 21: NW
A13998484	GRACE E KNAPP	NORTHERN NATURAL GAS COMPANY	05/23/1950	21/350	FINNEY	KS	T26S - R33W SEC 21: N2
A13998485	VIOLA L WARREN CONSERVATORSHIP	NORTHERN NATURAL GAS COMPANY	04/15/1994	153/235	FINNEY	KS	T26S - R33W SEC 22: SW
A13998486	A G WARREN ET UX	NORTHERN NATURAL GAS COMPANY	06/09/1950	21/353	FINNEY	KS	T26S - R33W SEC 22: SW
A13998487	A G WARREN ET UX	NORTHERN NATURAL GAS COMPANY	06/09/1950	21/316	FINNEY	KS	T26S - R33W SEC 22: S2NW T26S - R33W SEC 22: SW
A13998488	HARRY WALKER ET UX	NORTHERN NATURAL GAS COMPANY	06/09/1950	21/351	FINNEY	KS	T26S - R33W SEC 22: N2NW
A13998489	A G WARREN ET UX	NORTHERN NATURAL GAS COMP	06/09/1950	21/197	FINNEY	KS	T26S - R33W SEC 22: SW
A13998490	HUMMON CORPORATION	KN GAS GATHERING INC	10/20/1998	222/61	FINNEY	KS	T25S - R34W SEC 22
A13998491	MOBIL OIL CORPORATION	NORTHERN NATURAL GAS COMPANY	08/21/1995	175/145	FINNEY	KS	T25S - R34W SEC 22: N2
A13998492	MOBIL OIL CORPORATION	NORTHERN NATURAL GAS COMPANY	09/07/1995	177/357	FINNEY	KS	T25S - R34W SEC 26
A13998493	MOBIL OIL CORPORATION	NORTHERN NATURAL GAS COMPANY	11/17/1994	160/201	FINNEY	KS	T25S - R34W SEC 31: NW T25S - R34W SEC 31: W2NE
A13998494	MOBIL OIL CORPORATION	NORTHERN NATURAL GAS COMPANY	08/21/1995	175/144	FINNEY	KS	T25S - R34W SEC 29
A13998495	MOBIL OIL CORPORATION	NORTHERN NATURAL GAS COMPANY	04/10/1995	169/44	FINNEY	KS	T25S - R34W SEC 20
A13998496	MOBIL OIL CORPORATION	NORTHERN NATURAL GAS COMPANY	04/10/1995	169/46	FINNEY	KS	T25S - R34W SEC 19
A13998497	MOBIL OIL CORPORATION	NORTHERN NATURAL GAS COMPANY	04/10/1995	169/45	FINNEY	KS	T25S - R34W SEC 17

CONTRACTS CODE	GRANTOR	GRANTEE	CONTRACT DATE	RECORDING	COUNTY	STATE	LEGAL DESCRIPTION
A13998498	MOBIL OIL CORPORATION	NORTHERN NATURAL GAS COMPANY	12/20/1995	182/296	FINNEY	KS	T25S - R34W SEC 16
A13998499	MOBIL OIL CORPORATION	NORTHERN NATURAL GAS COMPANY	08/21/1995	175/146	FINNEY	KS	T25S - R34W SEC 15
A13998500	HUMMON CORPORATION	KN GAS GATHERING INC	07/30/1998	220/636	FINNEY	KS	T25S - R34W SEC 15
A13998501	MOBIL OIL CORPORATION	NORTHERN NATURAL GAS COMPANY	01/18/1995	164/211	FINNEY	KS	T25S - R34W SEC 14: NE T25S - R34W SEC 14: SE T25S - R34W SEC 14: W2
A13998502	MOBIL OIL CORPORATION	NORTHERN NATURAL GAS COMPANY	02/23/1995	166/226	FINNEY	KS	T25S - R34W SEC 9: S2
A13998503	MOBIL OIL CORPORATION	NORTHERN NATURAL GAS COMPANY	02/23/1995	166/223	FINNEY	KS	T25S - R34W SEC 11: S2
A14001442	OXY USA INC	ENRON GATHERING LIMITED PARTNERSHIP	11/14/1996	477/611	FINNEY	KS	T34S - R33W SEC 30: S2
A14002273	JENNIE G BARKER	NORTHERN NATURAL GAS COMPANY	05/26/1950	21/347	FINNEY	KS	T26S - R34W SEC 23: N2 T26S - R34W SEC 24: NW
A14002274	WILLIAM M KELLS	NORTHERN NATURAL GAS COMPANY	05/25/1950	21/348	FINNEY	KS	T26S - R34W SEC 24: NE
A14002275	F H HARMS ET UX	NORTHERN NATURAL GAS COMPANY	06/09/1950	21/198	FINNEY	KS	T26S - R33W SEC 27: SW
A14002276	FLOY HANSON ET VIR	NORTHERN NATURAL GAS COMPANY	07/11/1950	21/357	FINNEY	KS	T26S - R33W SEC 27: E2NW
A14002277	JENNIE DEVORE	NORTHERN NATURAL GAS COMPANY	06/16/1950	21/358	FINNEY	KS	T26S - R33W SEC 27: W2NW
A14002278	F H HARMS ET UX	NORTHERN NATURAL GAS COMPANY	06/09/1950	21/356	FINNEY	KS	T26S - R33W SEC 27: SW
A14002279	A P ATKINS ET UX	NORTHERN NATURAL GAS COMPANY	10/26/1949	20/464	FINNEY	KS	T26S - R33W SEC 33: SE T26S - R33W SEC 34: SW
A14002280	A P ATKINS ET UX	NORTHERN NATURAL GAS COMPANY	10/26/1949	20/463	FINNEY	KS	T26S - R33W SEC 33
A14002281	A P ATKINS ET UX	NORTHERN NATURAL GAS COMPANY	10/26/1949	20/493	FINNEY	KS	T26S - R33W SEC 33
A14002282	A P ATKINS ET UX	NORTHERN NATURAL GAS COMPANY	10/26/1949	20/465	FINNEY	KS	T26S - R33W SEC 34: SW
A14002283	A P ATKINS ET UX	NORTHERN NATURAL GAS COMPANY	10/26/1949	20/492	FINNEY	KS	T26S - R33W SEC 34: SW
A14002284	MOBIL OIL CORPORATION	NORTHERN NATURAL GAS COMPANY	10/16/1995	179/307	FINNEY	KS	T25S - R34W SEC 2: S2
A14002285	ARGENT ENERGY INC	NORTHERN NATURAL GAS COMPANY	01/03/1996	182/297	FINNEY	KS	T24S - R31W SEC 25: SE
A14002286	MOBIL OIL CORPORATION	NORTHERN NATURAL GAS COMPANY	11/02/1994	162/202	FINNEY	KS	T25S - R34W SEC 4: NE
A14002287	MOBIL OIL CORPORATION	NORTHERN NATURAL GAS COMPANY	10/18/1995	179/303	FINNEY	KS	T25S - R34W SEC 3
A14002288	MOBIL OIL CORPORATION	NORTHERN NATURAL GAS COMPANY	05/10/1994	153/229	FINNEY	KS	T26S - R33W SEC 21: N2
A14002289	MOBIL OIL CORPORATION	NORTHERN NATURAL GAS COMPANY	10/18/1995	179/309	FINNEY	KS	T26S - R33W SEC 18: NE
A14002290	SCOTT STAPP	ENRON GATHERING LIMITED PARTNERSHIP	11/05/1996	201/270	FINNEY	KS	T26S - R33W SEC 18: NW

CONTRACTS CODE	GRANTOR	GRANTEE	CONTRACT DATE	RECORDING	COUNTY	STATE	LEGAL DESCRIPTION
A14002291	MOBIL OIL CORPORATION	NORTHERN NATURAL GAS COMPANY	12/01/1995	179/309	FINNEY	KS	T26S - R33W SEC 18: NE
A14002292	D SCOTT STAPP	KN GAS GATHERING INC	10/18/1997	230/302	FINNEY	KS	T26S - R33W SEC 17
A14002293	OXY USA INC	ENRON GATHERING LIMITED PARTNERSHIP	05/14/1996	192/22	FINNEY	KS	T26S - R33W SEC 10: W2
A14002294	MOBIL OIL CORPORATION	NORTHERN NATURAL GAS COMPANY	10/19/1994	160/283	FINNEY	KS	T26S - R33W SEC 7: E2SE
A14002295	MOBIL OIL CORPORATION	NORTHERN NATURAL GAS COMPANY	10/19/1994	160/283	FINNEY	KS	T26S - R33W SEC 7: W2SE
A14002296	MOBIL OIL CORPORATION	NORTHERN NATURAL GAS COMPANY	10/19/1994	160/283	FINNEY	KS	T26S - R33W SEC 7: W2SE
A14002297	MOBIL OIL CORPORATION	NORTHERN NATURAL GAS COMPANY	10/19/1994	160/283	FINNEY	KS	T26S - R33W SEC 7: W2SE
A14002298	MOBIL OIL CORPORATION	NORTHERN NATURAL GAS COMPANY	02/23/1995	166/222	FINNEY	KS	T25S - R34W SEC 25
A14002299	MOBIL OIL CORPORATION	KN GAS GATHERING INC	07/22/1997	214/389	FINNEY	KS	T25S - R34W SEC 21
A14002472	FRANK REED SR	KANSAS-NEBRASKA NATURAL GAS COMPANY INC	05/07/1956	33/127	FINNEY	KS	T25S - R31W SEC 18: E2
A14002473	EVA SHARER	TRI-COUNTY GAS COMPANY	09/12/1936	173/237	FINNEY	KS	T24S - R34W SEC 15: W2
A14002474	CELONA HICKS ET AL	KANSAS-NEBRASKA NATURAL GAS COMPANY INC	05/27/1955	32/117	FINNEY	KS	T25S - R31W SEC 19
A14002475	EVA B SHARER	KANSAS-NEBRASKA NATURAL GAS COMPANY INC	05/11/1960	43/201	FINNEY	KS	T24S - R34W SEC 15: W2
A14002476	DAVID GODDARD ET UX	NORTHERN NATURAL GAS COMPANY	05/21/1949	20/466	FINNEY	KS	T24S - R34W SEC 15: E2
A14002477	PHYLLIS G BEACH ET AL	NORTHERN NATURAL GAS COMPANY	03/31/1979	28/616	FINNEY	KS	T25S - R31W SEC 22: SE
A14002478	STANLEY MOHN ET UX	KANSAS-NEBRASKA NATURAL GAS COMPANY INC	05/09/1960	43/200	FINNEY	KS	T24S - R34W SEC 16: E2NE
A14002479	MYRTLE E BIEHN ET VIR	KANSAS-NEBRASKA NATURAL GAS COMPANY INC	06/10/1949	19/278	FINNEY	KS	T24S - R34W SEC 16: NW T24S - R34W SEC 16: SW T24S R34W SEC 16: W2NE T24S - R34W SEC 16: W2SE
A14002480	PHYLLIS G BEACH ET AL	NORTHERN NATURAL GAS COMPANY	03/31/1979	28/618	FINNEY	KS	T25S - R31W SEC 22: SW
A14002481	MYRTLE E BIEHN	KANSAS-NEBRASKA NATURAL GAS COMPANY INC	07/30/1979	32/284	FINNEY	KS	T24S - R34W SEC 16: SW T24S - R34W SEC 16: W2SE
A14002482	ENID LEHMANN TRUST	NORTHERN NATURAL GAS COMPANY	06/25/1979	30/59	FINNEY	KS	T25S - R31W SEC 22: N2
A14002483	PHYLLIS G BEACH ET AL	NORTHERN NATURAL GAS COMPANY	07/31/1979	30/58	FINNEY	KS	T25S - R31W SEC 23: NW
A14002484	PHYLLIS G BEACH ET AL	NORTHERN NATURAL GAS COMPANY	03/31/1979	28/625	FINNEY	KS	T25S - R31W SEC 23: NE
A14002485	PHYLLIS G BEACH ET AL	NORTHERN NATURAL GAS COMPANY	03/31/1979	28/627	FINNEY	KS	T25S - R31W SEC 23: SE

CONTRACTS CODE	GRANTOR	GRANTEE	CONTRACT DATE	RECORDING	COUNTY	STATE	LEGAL DESCRIPTION
A14002486	PHYLLIS G BEACH ET AL	NORTHERN NATURAL GAS COMPANY	03/31/1979	28/615	FINNEY	KS	T25S - R31W SEC 23: SW
A14002487	PHYLLIS G BEACH ET AL	NORTHERN NATURAL GAS COMPANY	03/31/1979	28/624	FINNEY	KS	T25S - R31W SEC 23: NW
A14002488	PHYLLIS G BEACH ET AL	NORTHERN NATURAL GAS COMPANY	03/31/1979	28/631	FINNEY	KS	T25S - R31W SEC 26: SW
A14002489	PHYLLIS G BEACH ET AL	NORTHERN NATURAL GAS COMPANY	03/31/1979	28/630	FINNEY	KS	T25S - R31W SEC 26: SE
A14002490	PHYLLIS G BEACH ET AL	NORTHERN NATURAL GAS COMPANY	03/31/1979	28/629	FINNEY	KS	T25S - R31W SEC 26: NE
A14002491	PHYLLIS G BEACH ET AL	NORTHERN NATURAL GAS COMPANY	03/31/1979	28/628	FINNEY	KS	T25S - R31W SEC 26: NW
A14002492	PHYLLIS G BEACH ET AL	NORTHERN NATURAL GAS COMPANY	03/31/1979	28/617	FINNEY	KS	T25S - R31W SEC 27: NE
A14002493	PHYLLIS G BEACH ET AL	NORTHERN NATURAL GAS COMPANY	03/31/1979	28/619	FINNEY	KS	T25S - R31W SEC 27: NW
A14002494	PHYLLIS G BEACH ET AL	NORTHERN NATURAL GAS COMPANY	03/31/1979	28/620	FINNEY	KS	T25S - R31W SEC 27: SW
A14002495	PHYLLIS G BEACH ET AL	NORTHERN NATURAL GAS COMPANY	03/31/1979	28/621	FINNEY	KS	T25S - R31W SEC 27: SE
A14002496	PHYLLIS G BEACH ET AL	NORTHERN NATURAL GAS COMPANY	09/29/1978	27/677	FINNEY	KS	T25S - R31W SEC 33: SW
A14002522	FREDERICK FINNUP ET AL	KANSAS-NEBRASKA NATURAL GAS COMPANY INC	06/20/1949	19/273	FINNEY	KS	T24S - R34W SEC 19: N2
A14002523	FREDERICK FINNUP ET AL	TRI-COUNTY GAS COMPANY	06/27/1942	UNRECORDED	FINNEY	KS	T24S - R34W SEC 19: N2
A14002524	THE GARDEN CITY COMPANY	KANSAS-NEBRASKA NATURAL GAS COMPANY INC	04/28/1950	21/245	FINNEY	KS	T23S - R34W SEC 15: E2NW T23S - R34W SEC 15: S2NE T23S - R34W SEC 16 T23S - R34W SEC 18 T23S - R34W SEC 19: NW T23S - R34W SEC 19: S2 T23S - R34W SEC 20: E2NE T23S - R34W SEC 20: S2NW T23S - R34W SEC 21: N2 T23S - R34W SEC 22 T23S - R34W SEC 28 T23S - R34W SEC 29 T23S - R34W SEC 33
A14002525	KEARNEY COUNTY LAND CO	NORTHERN NATURAL GAS COMPANY	05/04/1990	85/281	FINNEY	KS	T25S - R32W SEC 19: SW
A14002526	JOHN X ALLEN ET UX	THE GARDEN CITY GAS COMPANY	08/04/1930	161/316	FINNEY	KS	T25S - R32W SEC 20: E2
A14002527	A FINNUP	TRI-COUNTY GAS COMPANY	09/12/1936	173/234	FINNEY	KS	T24S - R34W SEC 17 T24S - R34W SEC 20: N2
A14002528	CHARLES COWGILL ET UX	NORTHERN NATURAL GAS COMPANY	04/16/1951	22/598	FINNEY	KS	T25S - R32W SEC 20: N2
A14002529	MOBIL OIL CORPORATION	NORTHERN NATURAL GAS COMPANY	11/02/1994	162/203	FINNEY	KS	T24S - R34W SEC 21: E2SW T24S - R34W SEC 21: SE
A14002530	MOBIL OIL CORPORATION	NORTHERN NATURAL GAS COMPANY	12/20/1995	182/295	FINNEY	KS	T24S - R34W SEC 22
A14002531	LILLIAN B WILLIAMS ET AL	NORTHERN NATURAL GAS COMPANY	09/14/1950	21/517	FINNEY	KS	T24S - R34W SEC 22: S2 T25S - R34W SEC 26: S2
A14002532	IBP INC	NORTHERN NATURAL GAS COMPANY	07/20/1987	73/171	FINNEY	KS	T24S - R34W SEC 22: SW T24S - R34W SEC 27: NW
A14002533	MOBIL OIL CORPORATION	NORTHERN NATURAL GAS COMPANY	11/02/1994	162/204	FINNEY	KS	T24S - R34W SEC 23: N2

CONTRACTS CODE	GRANTOR	GRANTEE	CONTRACT DATE	RECORDING	COUNTY	STATE	LEGAL DESCRIPTION
A14002534	ANGELL GLUNT ET AL	KANSAS-NEBRASKA NATURAL GAS COMPANY INC	09/26/1979	UNRECORDED	FINNEY	KS	T24S - R34W SEC 24: NESE
A14002535	KANSAS AGRONOMICS	NORTHERN NATURAL GAS COMPANY	06/02/1987	74/186	FINNEY	KS	T24S - R34W SEC 26: NWSE
A14002536	KANSAS AGRONOMICS FARMING VENTURE LTD	NORTHERN NATURAL GAS COMPANY	11/04/1987	74/187	FINNEY	KS	T24S - R34W SEC 26: SE
A14002537	MOBIL OIL CORPORATION	NORTHERN NATURAL GAS COMPANY	08/01/1995	179/308	FINNEY	KS	T24S - R34W SEC 26
A14002538	MOBIL OIL CORPORATION	NORTHERN NATURAL GAS COMPANY	12/20/1995	182/299	FINNEY	KS	T24S - R34W SEC 27
A14002539	CIRCLE LAND AND CATTLE CORPORATION	NORTHERN NATURAL GAS COMPANY	11/13/1995	UNRECORDED	FINNEY	KS	T24S - R34W SEC 28: SW T24S - R34W SEC 33: NW
A14002540	FRANK L STALEY ET AL	THE GARDEN CITY GAS COMPANY	07/24/1930	161/386	FINNEY	KS	T25S - R32W SEC 21: SW
A14002542	CIRCLE LAND AND CATTLE CORPORATION	NORTHERN NATURAL GAS COMPANY	03/27/1984	54/348	FINNEY	KS	T24S - R34W SEC 28: W2
A14002543	FRANK L STALEY ET UX	NORTHERN NATURAL GAS COMPANY	03/05/1951	22/600	FINNEY	KS	T25S - R32W SEC 21: SW
A14002544	FRANK L STALEY ET UX	NORTHERN NATURAL GAS COMPANY	03/05/1951	22/168	FINNEY	KS	T25S - R32W SEC 21: SW
A14002545	CLARENCE GIGOT ET AL	KANSAS-NEBRASKA NATURAL GAS COMPANY INC	09/16/1953	28/438	FINNEY	KS	T25S - R32W SEC 22: SE T25S - R32W SEC 22: W2
A14002571	FINNEY COUNTY COMMISSIONERS	KN ENERGY INC	08/23/1993	UNRECORDED	FINNEY	KS	T25S - R33W SEC 1: SE
A14002572	ROY POTTER ET UX	KANSAS-NEBRASKA NATURAL GAS COMPANY INC	11/13/1953	28/437	FINNEY	KS	T25S - R32W SEC 28: E2
A14002573	MAE C TAIT	NORTHERN NATURAL GAS COMPANY	10/24/1949	20/443	FINNEY	KS	T25S - R33W SEC 10 T25S - R33W SEC 15: N2 T25S - R33W SEC 3
A14002574	MAE C TAIT	NORTHERN NATURAL GAS COMPANY	10/24/1949	20/477	FINNEY	KS	T25S - R33W SEC 3
A14002575	BENJAMIN BULLARD ET UX	THE GARDEN CITY GAS COMPANY	10/10/1930	161/382	FINNEY	KS	T25S - R32W SEC 28: NW
A14002576	CIRCLE LAND AND CATTLE CORPORATION	NORTHERN NATURAL GAS COMPANY	03/18/1994	154/99	FINNEY	KS	T25S - R33W SEC 3: SW
A14002577	CIRCLE LAND AND CATTLE CORPORATION	NORTHERN NATURAL GAS COMPANY	02/24/1994	153/233	FINNEY	KS	T25S - R33W SEC 3
A14002578	MAE C TAIT	NORTHERN NATURAL GAS COMPANY	10/24/1949	20/444	FINNEY	KS	T25S - R33W SEC 3
A14002579	CIRCLE LAND AND CATTLE CORPORATION	NORTHERN NATURAL GAS COMPANY	03/27/1995	167/216	FINNEY	KS	T25S - R33W SEC 4: SW
A14002580	CORA F MCWILLIAMS	NORTHERN NATURAL GAS COMPANY	10/24/1949	20/447	FINNEY	KS	T25S - R33W SEC 4
A14002581	ROY POTTER ET UX	THE GARDEN CITY GAS COMPANY	07/24/1930	161/315	FINNEY	KS	T25S - R32W SEC 28: SE
A14002582	CORA F MCWILLIAMS	NORTHERN NATURAL GAS COMPANY	10/24/1949	20/480	FINNEY	KS	T25S - R33W SEC 4

CONTRACTS CODE	GRANTOR	GRANTEE	CONTRACT DATE	RECORDING	COUNTY	STATE	LEGAL DESCRIPTION
A14002583	SUNFLOWER ELECTRIC POWER CORPORATION	NORTHERN NATURAL GAS COMPANY	06/16/1993	153/234	FINNEY	KS	T25S - R33W SEC 5: W2
A14002584	J W STALEY ET UX	THE GARDEN CITY GAS COMPANY	07/24/1930	161/313	FINNEY	KS	T25S - R32W SEC 33: NE
A14002585	ELLIOTT C SPRATT ET AL	NORTHERN NATURAL GAS COMPANY	10/24/1949	20/446	FINNEY	KS	T25S - R33W SEC 5: W2
A14002586	T A SPENCE ET UX	THE GARDEN CITY GAS COMPANY	08/01/1930	161/384	FINNEY	KS	T25S - R32W SEC 28: W2 T25S - R32W SEC 34: NW
A14002587	SUNFLOWER ELECTRIC POWER CORPORATION	KN ENERGY INC	10/14/1991	107/81	FINNEY	KS	T25S - R33W SEC 6: NW
A14002588	ELLIOTT C SPRATT ET AL	NORTHERN NATURAL GAS COMPANY	10/24/1949	20/482	FINNEY	KS	T25S - R33W SEC 8: W2
A14002589	CORA F MCWILLIAMS	NORTHERN NATURAL GAS COMPANY	10/24/1949	20/439	FINNEY	KS	T25S - R33W SEC 16: N2 T25S - R33W SEC 16: SW T25S - R33W SEC 17: NE T25S - R33W SEC 8: E2 T25S - R33W SEC 9
A14002590	ELLIOTT C SPRATT ET AL	NORTHERN NATURAL GAS COMPANY	10/24/1949	20/449	FINNEY	KS	T25S - R33W SEC 8: W2
A14002591	SUNFLOWER ELECTRIC POWER CORPORATION	NORTHERN NATURAL GAS COMPANY	03/08/1995	166/142	FINNEY	KS	T25S - R33W SEC 8: NW
A14002592	JOHN GOSSMAN ET UX	THE GARDEN CITY GAS COMPANY	08/01/1930	161/314	FINNEY	KS	T25S - R32W SEC 34: SW
A14002593	CORA F MCWILLIAMS	NORTHERN NATURAL GAS COMPANY	10/24/1949	20/440	FINNEY	KS	T25S - R33W SEC 9
A14002594	CORA F MCWILLIAMS	NORTHERN NATURAL GAS COMPANY	10/24/1949	20/484	FINNEY	KS	T25S - R33W SEC 9
A14002595	MAE C TAIT	NORTHERN NATURAL GAS COMPANY	10/24/1949	UNRECORDED	FINNEY	KS	T25S - R33W SEC 10
A14002620	ERNEST C MOODY	NORTHERN NATURAL GAS COMPANY	10/24/1949	20/454	FINNEY	KS	T25S - R33W SEC 20: S2 T25S - R33W SEC 28: SW
A14002621	WILLIAM C MURPHY ET UX	NORTHERN NATURAL GAS COMPANY	05/21/1956	33/20	FINNEY	KS	T25S - R33W SEC 21: W2
A14002622	WILLIAM C MURPHY ET UX	NORTHERN NATURAL GAS COMPANY	10/25/1949	20/436	FINNEY	KS	T25S - R33W SEC 21
A14002623	ELLIOTT C SPRATT ET AL	KANSAS-NEBRASKA NATURAL GAS COMPANY INC	09/22/1949	20/84	FINNEY	KS	T25S - R34W SEC 1 T25S - R34W SEC 12 T25S - R34W SEC 13
A14002624	WILLIAM C MURPHY ET UX	NORTHERN NATURAL GAS COMPANY	05/21/1956	33/26	FINNEY	KS	T25S - R33W SEC 214: W2
A14002625	C LEE REEVE	NORTHERN NATURAL GAS COMPANY	10/24/1949	20/458	FINNEY	KS	T25S - R33W SEC 22: SW
A14002626	C LEE REEVE	NORTHERN NATURAL GAS COMPANY	10/24/1949	20/486	FINNEY	KS	T25S - R33W SEC 22: SW
A14002627	C LEE REEVE	NORTHERN NATURAL GAS COMPANY	08/02/1962	47/626	FINNEY	KS	T25S - R33W SEC 22: E2
A14002628	C LEE REEVE	NORTHERN NATURAL GAS COMPANY	10/24/1949	20/456	FINNEY	KS	T25S - R33W SEC 22: SW
A14002629	CIRCLE LAND & CATTLE	NORTHERN NATURAL GAS COMPANY	11/13/1995	179/306	FINNEY	KS	T25S - R34W SEC 2: S2
A14002630	GARDEN CITY FEED YARD LLC	ONEOK FIELD SERVICES COMPANY LLC	11/16/2000	236/501	FINNEY	KS	T25S - R33W SEC 23: N2SE T25S - R33W SEC 23: S2NE

CONTRACTS CODE	GRANTOR	GRANTEE	CONTRACT DATE	RECORDING	COUNTY	STATE	LEGAL DESCRIPTION
A14002631	HELEN D JUDD ET AL	NORTHERN NATURAL GAS COMPANY	08/03/1962	47/690	FINNEY	KS	T25S - R33W SEC 23: N2
A14002632	ALMA C HOWARD ET VIR	NORTHERN NATURAL GAS COMPANY	08/03/1962	47/628	FINNEY	KS	T25S - R33W SEC 24: N2
A14002633	FINNEY COUNTY COMMISSIONERS	KN ENERGY INC	08/24/1992	UNRECORDED	FINNEY	KS	T25S - R33W SEC 20: SE T25S - R33W SEC 28: SW T25S - R33W SEC 29: NE T25S - R33W SEC 33: NW
A14002634	FRED DRUSSELL ET UX	NORTHERN NATURAL GAS COMPANY	10/24/1949	20/487	FINNEY	KS	T25S - R33W SEC 27: SW
A14002635	FRED DRUSSELL ET UX	NORTHERN NATURAL GAS COMPANY	10/24/1949	20/457	FINNEY	KS	T25S - R33W SEC 27: W2
A14002636	OXY USA INC	ENRON GATHERING LIMITED PARTNERSHIP	05/14/1996	192/25	FINNEY	KS	T25S - R33W SEC 27: W2
A14002637	CIRCLE LAND AND CATTLE CORPORATION	NORTHERN NATURAL GAS COMPANY	12/13/1981	48/649	FINNEY	KS	T25S - R34W SEC 2
A14002638	OXY USA INC	ENRON GATHERING LIMITED PARTNERSHIP	05/14/1996	192/24	FINNEY	KS	T25S - R33W SEC 27: NW
A14002639	ANNA DRUSSELL SCHEER	NORTHERN NATURAL GAS COMPANY	10/24/1949	20/455	FINNEY	KS	T25S - R33W SEC 28: NW
A14002640	PAUL C SCHEER ET UX	KN ENERGY INC	07/28/1992	131/182	FINNEY	KS	T25S - R33W SEC 28: SW
A14002641	CIRCLE LAND & CATTLE CORP	NORTHERN NATURAL GAS COMPANY	04/03/1987	73/969	FINNEY	KS	T25S - R34W SEC 3: SE
A14002642	CIRCLE LAND & CATTLE	NORTHERN NATURAL GAS COMPANY	11/13/1995	179/302	FINNEY	KS	T25S - R34W SEC 3: NE
A14002643	CIRCLE LAND & CATTLE CORPORATION	KANSAS-NEBRASKA NATURAL GAS COMPANY INC	05/13/1974	1/74	FINNEY	KS	T25S - R34W SEC 4
A14002644	LYNN DEINES ET UX	KN ENERGY INC	07/28/1992	131/181	FINNEY	KS	T25S - R33W SEC 29: NE T25S - R33W SEC 29: NENESE
A14002671	PAUL R FULLER ET UX	KANSAS-NEBRASKA NATURAL GAS COMPANY INC	08/30/1977	20/785	FINNEY	KS	T23S - R31W SEC 34: SW
A14002672	RUTH R WELLS ET AL	KANSAS-NEBRASKA NATURAL GAS COMPANY INC	01/19/1977	20/786	FINNEY	KS	T23S - R31W SEC 34: NW
A14002673	FINNEY COUNTY COMMISSIONERS	KANSAS-NEBRASKA NATURAL GAS COMPANY INC	11/29/1977	UNRECORDED	FINNEY	KS	T23S - R31W SEC 34 T23S - R31W SEC 35
A14002674	WALTER W SNELL ET UX	KANSAS-NEBRASKA NATURAL GAS COMPANY INC	01/19/1977	20/787	FINNEY	KS	T23S - R31W SEC 35
A14002675	MARY FRANCES RUSSELL CRASE ET VIR	NORTHERN NATURAL GAS COMPANY	01/19/1959	40/153	FINNEY	KS	T23S - R32W SEC 1: SW
A14002676	MARY FRANCES RUSSELL CRASE ET VIR	NORTHERN NATURAL GAS COMPANY	08/20/1957	36/324	FINNEY	KS	T23S - R32W SEC 1: W2
A14002677	FRANK E CASE	NORTHERN NATURAL GAS COMPANY	12/02/1975	11/900	FINNEY	KS	T23S - R32W SEC 1: SW
A14002678	E A BROWN	KANSAS-NEBRASKA NATURAL GAS COMPANY INC	11/02/1953	28/441	FINNEY	KS	T25S - R32W SEC 14: NW
A14002679	DICKEY INVESTMENT INC	NORTHERN NATURAL GAS COMPANY	06/09/1983	50/852	FINNEY	KS	T23S - R32W SEC 2: SE

CONTRACTS CODE	GRANTOR	GRANTEE	CONTRACT DATE	RECORDING	COUNTY	STATE	LEGAL DESCRIPTION
A14002680	JACK SHELL	NORTHERN NATURAL GAS COMPANY	08/23/1957	36/452	FINNEY	KS	T235 - R32W SEC 2: NW
A14002681	BELLE D SNYDER	NORTHERN NATURAL GAS COMPANY	08/26/1957	36/454	FINNEY	KS	T235 - R32W SEC 2: NE
A14002682	JACK SHELL	NORTHERN NATURAL GAS COMPANY	08/23/1957	36/456	FINNEY	KS	T235 - R32W SEC 2: NW
A14002683	BELLE D SNYDER	NORTHERN NATURAL GAS COMPANY	11/08/1957	37/112	FINNEY	KS	T235 - R32W SEC 2: NE
A14002684	URBAN GERBER ET AL	NORTHERN NATURAL GAS COMPANY	09/09/1957	36/450	FINNEY	KS	T235 - R32W SEC 3: N2 T235 - R32W SEC 3: SW
A14002685	JACK SHELL	NORTHERN NATURAL GAS COMPANY	03/22/1957	35/267	FINNEY	KS	T235 - R32W SEC 4: NE
A14002686	GRAHAM-MICHAELIS DRILLING COMPANY	NORTHERN NATURAL GAS COMPANY	04/15/1957	35/295	FINNEY	KS	T235 - R32W SEC 4: SE
A14002687	ALVIN L JACKSON ET UX	NORTHERN NATURAL GAS COMPANY	03/19/1957	35/269	FINNEY	KS	T235 - R32W SEC 4: E2SW
A14002688	BEATRICE D DAVIS ET AL	NORTHERN NATURAL GAS COMPANY	03/19/1957	35/271	FINNEY	KS	T235 - R32W SEC 4: W2SW
A14002689	DYKE ESTATE	TRI-COUNTY GAS COMPANY	09/11/1936	173/237	FINNEY	KS	T245 - R34W SEC 16: S2
A14002690	LESLIE A GOULD ET AL	NORTHERN NATURAL GAS COMPANY	03/19/1957	35/273	FINNEY	KS	T235 - R32W SEC 5: SE
A14002691	STEPHEN G SEXTON ET UX	KN GAS GATHERING INC	05/14/1997	214/395	FINNEY	KS	T235 - R32W SEC 5: NW
A14002692	STEVEN MAYO ET UX	KN GAS GATHERING INC	05/15/1997	214/396	FINNEY	KS	T235 - R32W SEC 5: SW
A14002693	ARTHUR J WAMPLER SR ET UX	NORTHERN NATURAL GAS COMPANY	01/08/1957	34/262	FINNEY	KS	T235 - R32W SEC 5: NW
A14002694	LESLIE A GOULD ET AL	NORTHERN NATURAL GAS COMPANY	01/08/1957	34/216	FINNEY	KS	T235 - R32W SEC 5: E2
A14002695	ESTATE OF GEORGE E GANO	NORTHERN NATURAL GAS COMPANY	07/17/1956	34/385	FINNEY	KS	T235 - R32W SEC 6: N2
A14002696	FINNEY COUNTY COMMISSIONERS	NORTHERN NATURAL GAS COMPANY	03/13/1982	UNRECORDED	FINNEY	KS	T265 - R31W SEC 4
A14002697	ORANGE J BROWN ET UX	ARGUS NATURAL GAS COMPANY INC	09/28/1939	13/64	FINNEY	KS	T255 - R34W SEC 11: SE T255 - R34W SEC 14: N2 T255 - R34W SEC 15: NE T255 - R34W SEC 15: SW
A14002698	MELVIN MOTT ET UX	NORTHERN NATURAL GAS COMPANY	03/08/1982	46/433	FINNEY	KS	T265 - R31W SEC 4: NE
A14002699	MELVIN MOTT ET UX	NORTHERN NATURAL GAS COMPANY	03/08/1982	46/432	FINNEY	KS	T265 - R31W SEC 4: SE
A14002700	LAWRENCE S STRACKELJOHN ET UX	KANSAS-NEBRASKA NATURAL GAS COMPANY INC	10/18/1957	37/171	FINNEY	KS	T265 - R31W SEC 6: S2NE
A14002701	CIRCLE LAND AND CATTLE CORP	NORTHERN NATURAL GAS COMPANY	03/27/1995	166/224	FINNEY	KS	T255 - R34W SEC 11: S2
A14002702	AM FLEMING ET UX	KANSAS-NEBRASKA NATURAL GAS COMPANY INC	09/26/1957	37/172	FINNEY	KS	T265 - R31W SEC 6: SENW
A14002703	LILLIAN B WILLIAMS ET AL	NORTHERN NATURAL GAS COMPANY	11/02/1949	20/452	FINNEY	KS	T255 - R34W SEC 14: N2 T255 - R34W SEC 15: N2
A14002704	VERNON L MCGRAW ET UX	NORTHERN NATURAL GAS COMPANY	09/01/1982	46/431	FINNEY	KS	T265 - R31W SEC 9: NE

CONTRACTS CODE	GRANTOR	GRANTEE	CONTRACT DATE	RECORDING	COUNTY	STATE	LEGAL DESCRIPTION
A14002705	LENORA S BROWN ESTATE	NORTHERN NATURAL GAS COMPANY	04/06/1987	74/188	FINNEY	KS	T25S - R34W SEC 15: SW
A14002706	VERNON L MCGRAW ET UX	KANSAS-NEBRASKA NATURAL GAS COMPANY INC	03/01/1982	46/430	FINNEY	KS	T26S - R31W SEC 9: SE
A14002707	CLARENCE GIGOT ET UX	KANSAS-NEBRASKA NATURAL GAS COMPANY INC	11/12/1953	28/526	FINNEY	KS	T26S - R31W SEC 18: SW
A14002708	RH PARR ET UX	KANSAS-NEBRASKA NATURAL GAS COMPANY INC	11/12/1953	28/527	FINNEY	KS	T26S - R31W SEC 19
A14002709	NORTHERN NATURAL GAS COMPANY	KN GAS GATHERING INC	11/06/1998	224/162	FINNEY	KS	T25S - R34W SEC 15: N2
A14002710	FINNEY COUNTY COMMISSIONERS	KANSAS-NEBRASKA NATURAL GAS COMPANY INC	01/25/1981	UNRECORDED	FINNEY	KS	T26S - R31W SEC 20: NE T26S - R31W SEC 21: NW
A14002711	ALBERT EICHENAUER	KANSAS-NEBRASKA NATURAL GAS COMPANY INC	04/13/1967	266/16	FINNEY	KS	T26S - R31W SEC 20: N2 T26S - R31W SEC 20: N2N2SE
A14002712	KENT THORNTON ET AL	KN GAS GATHERING INC	01/27/1998	219/979	FINNEY	KS	T25S - R34W SEC 15: W2
A14002713	JH LIGHTNER ET UX	KANSAS-NEBRASKA NATURAL GAS COMPANY INC	11/12/1953	28/528	FINNEY	KS	T26S - R31W SEC 20: SW
A14002714	RAYMOND R RANDLE	KANSAS-NEBRASKA NATURAL GAS COMPANY INC	01/22/1982	43/666	FINNEY	KS	T26S - R31W SEC 28: SW T26S - R31W SEC 28: W2SE
A14002715	FINNEY COUNTY COMMISSIONERS	KN GAS GATHERING INC	10/09/1996	UNRECORDED	FINNEY	KS	T26S - R31W SEC 28 T26S - R31W SEC 29
A14002716	LEONORA S BROWN ESTATE	NORTHERN NATURAL GAS COMPANY	05/28/1987	73/168	FINNEY	KS	T25S - R34W SEC 16: E2
A14002717	HAROLD KLEYSUEBER ET UX	KANSAS-NEBRASKA NATURAL GAS COMPANY INC	11/12/1953	28/530	FINNEY	KS	T26S - R31W SEC 29: N2
A14002718	ORANGE J BROWN ET UX	ARGUS NATURAL GAS COMPANY INC	05/17/1940	173/588	FINNEY	KS	T25S - R34W SEC 17 T25S - R34W SEC 20
A14002719	LENORA S BROWN ESTATE	NORTHERN NATURAL GAS COMPANY	11/16/1987	73/170	FINNEY	KS	T25S - R34W SEC 19: SE T25S - R34W SEC 20
A14002720	MM BAKER	NORTHERN NATURAL GAS COMPANY	08/22/1957	36/334	FINNEY	KS	T23S - R32W SEC 25: SE
A14002721	MANUEL M BAKER ET UX	NORTHERN NATURAL GAS COMPANY	10/28/1949	20/294	FINNEY	KS	T23S - R32W SEC 25: NE
A14002722	FIRST CHRISTIAN CHURCH	KN GAS GATHERING INC	05/15/1997	220/635	FINNEY	KS	T23S - R32W SEC 25: SE
A14002723	FRANK MCCLURE ET UX	NORTHERN NATURAL GAS COMPANY	08/26/1957	36/336	FINNEY	KS	T23S - R32W SEC 36: NE
A14002724	FRANK MCCLURE ET UX	NORTHERN NATURAL GAS COMPANY	09/28/1959	41/549	FINNEY	KS	T23S - R32W SEC 36: E2
A14002725	THE GARDEN CITY COMPANY	CITIES SERVICE OIL COMPANY	01/30/1968	266/431	FINNEY	KS	T23S - R34W SEC 33 T23S - R34W SEC 34
A14002726	FINNEY COUNTY COMMISSIONERS	NORTHERN NATURAL GAS COMPANY	01/07/1957	UNRECORDED	FINNEY	KS	T23S - R34W SEC 2 T23S - R34W SEC 3

CONTRACTS CODE	GRANTOR	GRANTEE	CONTRACT DATE	RECORDING	COUNTY	STATE	LEGAL DESCRIPTION
A14002727	GEORGE T ADAMS ET UX	CITIES SERVICE OIL COMPANY	06/14/1967	53/108	FINNEY	KS	T23S - R34W SEC 2: NW
A14002728	JOHANNA SPLITTER	NORTHERN NATURAL GAS COMPANY	11/16/1956	34/97	FINNEY	KS	T23S - R34W SEC 2: NW T23S - R34W SEC 3: SW
A14002729	GEORGE L MEEKER ET UX	KANSAS-NEBRASKA NATURAL GAS COMPANY INC	05/08/1947	16/264	FINNEY	KS	T23S - R34W SEC 7
A14002730	MAE ANDERSONE T AL	NORTHERN NATURAL GAS COMPANY	07/03/1956	33/99	FINNEY	KS	T22S - R34W SEC 26: E2 T23S - R34W SEC 3: N2
A14002731	JANE LOUISE RUSSELL ET VIR	NORTHERN NATURAL GAS COMPANY	07/06/1956	34/95	FINNEY	KS	T23S - R34W SEC 4: SE
A14002732	HARRY BROWN ET UX	NORTHERN NATURAL GAS COMPANY	08/11/1950	4/301	FINNEY	KS	T23S - R34W SEC 4: NW
A14002733	THE SUDAN INTERIOR MISSION INC	NORTHERN NATURAL GAS COMPANY	11/04/1949	20/397	FINNEY	KS	T23S - R34W SEC 4: SW
A14002734	JOHN JASON MEYER ET UX	NORTHERN NATURAL GAS COMPANY	06/15/1950	21/360	FINNEY	KS	T23S - R34W SEC 5: NE T23S - R34W SEC 5: SW
A14002735	AM FLEMING ET UX	NORTHERN NATURAL GAS COMPANY	07/06/1950	21/361	FINNEY	KS	T23S - R34W SEC 5: SE
A14002736	EARLE BAKER ET UX	NORTHERN NATURAL GAS COMPANY	06/06/1949	20/41	FINNEY	KS	T23S - R34W SEC 5: NW
A14002737	JOHN JASON MEYER ET UX	NORTHERN NATURAL GAS COMPANY	05/24/1949	20/40	FINNEY	KS	T23S - R34W SEC 5: NE
A14002738	JL WALESLAGEL	TRI-COUNTY GAS COMPANY	09/16/1936	173/224	FINNEY	KS	T24S - R34W SEC 16: E2E2
A14002739	PAUL FOTOPOULOS ET UX	KANSAS-NEBRASKA NATURAL GAS COMPANY INC	06/21/1949	19/275	FINNEY	KS	T24S - R34W SEC 17
A14002740	AM FLEMING ET UX	NORTHERN NATURAL GAS COMPANY	06/06/1949	2/39	FINNEY	KS	T23S - R34W SEC 5: SE
A14002741	MIKE BIRD ET AL	NORTHERN NATURAL GAS COMPANY	02/22/1995	166/143	FINNEY	KS	T23S - R34W SEC 5: NW
A14002742	JOHN JASON MEYER ET UX	NORTHERN NATURAL GAS COMPANY	06/15/1950	21/211	FINNEY	KS	T23S - R34W SEC 5: SW
A14002743	FLEMING FARMS INC	METHANOL PRODUCTION CORPORATION	02/11/1985	58/555	FINNEY	KS	T23S - R34W SEC 5: SE T23S - R34W SEC 8: SE
A14002744	JOHN JASON MEYER ET UX	METHANOL PRODUCTION CORPORATION	01/07/1985	58/554	FINNEY	KS	T23S - R34W SEC 5: NE
A14002770	LE JOSS ET UX	KANSAS-NEBRASKA NATURAL GAS COMPANY INC	01/16/1951	22/271	FINNEY	KS	T23S - R34W SEC 36: SE T23S - R34W SEC 36: SESW
A14002771	JOHN BURGARDT ET UX	KANSAS-NEBRASKA NATURAL GAS COMPANY INC	01/16/1951	22/272	FINNEY	KS	T23S - R34W SEC 36: N2SW
A14002772	SETH EARNEST ET UX	KANSAS-NEBRASKA NATURAL GAS COMPANY INC	01/17/1951	22/270	FINNEY	KS	T23S - R34W SEC 36: SWSW
A14002773	ADRIN SMALL ET UX	KANSAS-NEBRASKA NATURAL GAS COMPANY INC	07/19/1979	30/142	FINNEY	KS	T23S - R34W SEC 36: W2NE

CONTRACTS CODE	GRANTOR	GRANTEE	CONTRACT DATE	RECORDING	COUNTY	STATE	LEGAL DESCRIPTION
A14002774	STATE OF KANSAS	NORTHERN NATURAL GAS COMPANY	01/20/1967	UNRECORDED	FINNEY	KS	T24S - R32W SEC 19 T24S - R32W SEC 30 T25S - R32W SEC 19 T25S - R32W SEC 20 T25S - R32W SEC 7 T25S - R32W SEC 8
A14002775	DANIEL WALTER CRASE ET UX	NORTHERN NATURAL GAS COMPANY	03/23/1974	5/865	FINNEY	KS	T24S - R31W SEC 4: SE
A14002776	SARAH D EICHHORN	KANSAS-NEBRASKA NATURAL GAS COMPANY INC	10/09/1958	38/672	FINNEY	KS	T24S - R32W SEC 13: SE
A14002777	STATE OF KANSAS	NORTHERN ARGUS NATURAL GAS COMPANY INC	02/02/1940	UNRECORDED	FINNEY	KS	T24S - R32W SEC 19: SW
A14002778	DANIEL WALTER CRASE ET UX	NORTHERN NATURAL GAS COMPANY	02/28/1977	17/737	FINNEY	KS	T24S - R31W SEC 4: SE
A14002779	STATE OF KANSAS	NORTHERN NATURAL GAS COMPANY	01/09/1951	UNRECORDED	FINNEY	KS	T24S - R32W SEC 19
A14002780	STATE OF KANSAS	NORTHERN NATURAL GAS COMPANY	01/09/1951	UNRECORDED	FINNEY	KS	T24S - R32W SEC 19
A14002781	STATE OF KANSAS	NORTHERN NATURAL GAS COMPANY	05/09/1957	UNRECORDED	FINNEY	KS	T24S - R32W SEC 19
A14002782	KANSAS FORESTRY FISH AND GAME COMMISSION	NORTHERN NATURAL GAS COMPANY	12/12/1955	211/411	FINNEY	KS	T24S - R32W SEC 19: W2
A14002783	CITY OF GARDEN CITY	NORTHERN NATURAL GAS COMPANY	12/14/1955	211/410	FINNEY	KS	T24S - R32W SEC 19: NW
A14002784	CITY OF GARDEN CITY	NORTHERN NATURAL GAS COMPANY	12/15/1995	182/300	FINNEY	KS	T24S - R32W SEC 19: NE
A14002785	VIRGINIA NELL KERFOOT STOWERS ET VIR	NORTHERN NATURAL GAS COMPANY	09/21/1959	41/545	FINNEY	KS	T24S - R31W SEC 6: S2SW
A14002786	CITY OF GARDEN CITY	NORTHERN NATURAL GAS COMPANY	04/08/1957	35/278	FINNEY	KS	T24S - R32W SEC 19: N2
A14002787	KANSAS FORESTRY FISH AND GAME COMMISSION	NORTHERN NATURAL GAS COMPANY	03/17/1962	47/319	FINNEY	KS	T24S - R32W SEC 19: W2
A14002788	GT INGE ET UX	THE MCPHERSON OIL & GAS DEVELOPMENT COMPANY	05/18/1933	168/101	FINNEY	KS	T24S - R32W SEC 19: SW T24S - R33W SEC 24: N2S2 T24S - R33W SEC 24: SWSW
A14002789	RUSSELL F FREEMAN ET UX	NORTHERN NATURAL GAS COMPANY	04/04/1979	28/464	FINNEY	KS	T24S - R32W SEC 19
A14002790	MARION RICHARD RUSSELL	NORTHERN NATURAL GAS COMPANY	09/22/1959	41/543	FINNEY	KS	T24S - R31W SEC 7: NW
A14002791	CLARENCE E CHILDRESS ET UX	NORTHERN NATURAL GAS COMPANY	12/17/1979	32/88	FINNEY	KS	T24S - R32W SEC 19
A14002792	STATE OF KANSAS	NORTHERN NATURAL GAS COMPANY	04/06/1979	UNRECORDED	FINNEY	KS	T24S - R32W SEC 19
A14002793	CLIFFORD A MAYO ET AL	NORTHERN NATURAL GAS COMPANY	03/03/1983	50/657	FINNEY	KS	T24S - R31W SEC 6: N2SW
A14002794	FE STEWART	THE GARDEN CITY GAS COMPANY	11/01/1930	161/387	FINNEY	KS	T24S - R32W SEC 19: SW
A14002795	MILTON E SOLZE ET UX	THE GARDEN CITY GAS COMPANY	07/31/1930	161/386	FINNEY	KS	T26S - R32W SEC 10: NW
A14002796	GARFIELD HOLMES ET UX	THE GARDEN CITY GAS COMPANY	07/18/1930	161/310	FINNEY	KS	T26S - R32W SEC 10: SW

CONTRACTS CODE	GRANTOR	GRANTEE	CONTRACT DATE	RECORDING	COUNTY	STATE	LEGAL DESCRIPTION
A14002797	MABEL R BROWN ESTATE	NORTHERN NATURAL GAS COMPANY	04/01/1987	74/190	FINNEY	KS	T25S - R34W SEC 23: N2
A14002798	ELSIE KISNER	KANSAS-NEBRASKA NATURAL GAS COMPANY INC	06/19/1952	27/297	FINNEY	KS	T26S - R32W SEC 11
A14002799	J O CATTLE COMPANY A PARTNERSHIP	NORTHERN NATURAL GAS COMPANY	08/10/1981	41/62	FINNEY	KS	T25S - R34W SEC 25: N2
A14002800	ELSIE KISNER	KANSAS-NEBRASKA NATURAL GAS COMPANY INC	05/19/1955	31/591	FINNEY	KS	T26S - R32W SEC 12: S2
A14002801	CLARENCE J GIGOT ET UX	KANSAS-NEBRASKA NATURAL GAS COMPANY INC	03/24/1953	28/440	FINNEY	KS	T26S - R32W SEC 13: SW T26S - R32W SEC 24: W2
A14002802	HARRY J GIGOT ET UX	KANSAS-NEBRASKA NATURAL GAS COMPANY INC	11/19/1953	28/529	FINNEY	KS	T26S - R32W SEC 13: SE
A14002803	GLEN R WIDOWS ET UX	KANSAS-NEBRASKA NATURAL GAS COMPANY INC	03/24/1953	28/525	FINNEY	KS	T26S - R32W SEC 13: N2
A14002804	VERNON L MCGRAW ET UX	KANSAS-NEBRASKA NATURAL GAS COMPANY INC	06/17/1982	46/25	FINNEY	KS	T26S - R32W SEC 13: NE
A14002805	CLARA OHMES SCHWEITERMAN ET VIR	KANSAS-NEBRASKA NATURAL GAS COMPANY INC	06/05/1952	27/299	FINNEY	KS	T26S - R32W SEC 14: SW
A14002806	DANIEL A OHMES ET UX	KANSAS-NEBRASKA NATURAL GAS COMPANY INC	06/05/1952	27/298	FINNEY	KS	T26S - R32W SEC 14: N2 T26S - R32W SEC 14: SE
A14002807	TAYLOR L JONES ET UX	NORTHERN NATURAL GAS COMPANY	05/15/1956	33/25	FINNEY	KS	T25S - R34W SEC 25: S2
A14002808	ROSA A TORLINE	NORTHERN NATURAL GAS COMPANY	04/20/1951	24/107	FINNEY	KS	T26S - R32W SEC 15: NW
A14002809	J O CATTLE COMPANY INC	KN GAS GATHERING INC	02/18/1998	219/983	FINNEY	KS	T25S - R34W SEC 22: SW T25S - R34W SEC 27: E2
A14002810	TERRY K GIGOT ET UX	NORTHERN NATURAL GAS COMPANY	06/30/1981	40/612	FINNEY	KS	T25S - R34W SEC 28: S2
A14002811	ESTATE OF PERRY A BROWN ET AL	NORTHERN NATURAL GAS COMPANY	02/28/1981	38/930	FINNEY	KS	T25S - R34W SEC 31: E2
A14002812	UNION PACIFIC RESOURCES COMPANY	NORTHERN NATURAL GAS COMPANY	01/30/1991	92/34	FINNEY	KS	T26S - R32W SEC 15: NW
A14002813	ROSA A TORLINE	NORTHERN NATURAL GAS COMPANY	04/20/1951	23/181	FINNEY	KS	T26S - R32W SEC 15: NW
A14002814	C DEAN GIGOT	ONEOK FIELD SERVICES COMPANY LLC	01/14/2009	287/711	FINNEY	KS	T26S - R32W SEC 15: SE
A14002815	C LEE REEVE	NORTHERN NATURAL GAS COMPANY	09/01/1949	20/506	FINNEY	KS	T25S - R34W SEC 32: NW
A14002816	HARRY BROWN ET UX	NORTHERN NATURAL GAS COMPANY	07/09/1949	20/27	FINNEY	KS	T25S - R34W SEC 34
A14002817	GEORGE H TORLINE ET UX	THE GARDEN CITY GAS COMPANY	07/26/1930	161/308	FINNEY	KS	T26S - R32W SEC 15: NW

CONTRACTS CODE	GRANTOR	GRANTEE	CONTRACT DATE	RECORDING	COUNTY	STATE	LEGAL DESCRIPTION
A14002818	ORANGE J BROWN ET UX	THE MCPHERSON OIL & GAS DEVELOPMENT COMPANY	05/16/1933	168/99	FINNEY	KS	T25S - R34W SEC 10: S2 T25S - R34W SEC 11: N2 T25S - R34W SEC 11: SW T25S - R34W SEC 15: NW T25S - R34W SEC 16: E2 T25S - R34W SEC 16: SW
A14002819	MR WILKS ET UX	THE GARDEN CITY GAS COMPANY	10/31/1930	161/385	FINNEY	KS	T26S - R32W SEC 15: SW
A14002820	JOHN W METHENEY ET UX	KANSAS-NEBRASKA NATURAL GAS COMPANY INC	04/30/1971	55/203	FINNEY	KS	T24S - R33W SEC 2: SESWSE
A14002821	JOHN J MEYER ET UX	KANSAS-NEBRASKA NATURAL GAS COMPANY INC	03/29/1954	30/86	FINNEY	KS	T24S - R33W SEC 2: E2SE
A14002822	THE BROOKOVER FEEDYARDS INCORPORATED	NORTHERN NATURAL GAS COMPANY	02/28/1977	17/738	FINNEY	KS	T24S - R31W SEC 9: NE
A14002823	CARL KEMPER ET UX	KANSAS-NEBRASKA NATURAL GAS COMPANY INC	06/22/1954	30/92	FINNEY	KS	T24S - R33W SEC 2: NWSE
A14002824	BEULAH A GARDNER ET VIR	NORTHERN NATURAL GAS COMPANY	02/11/1977	17/739	FINNEY	KS	T24S - R31W SEC 10: NW
A14002825	LESTER MCCOY ET UX	KANSAS-NEBRASKA NATURAL GAS COMPANY INC	07/21/1944	14/469	FINNEY	KS	T24S - R33W SEC 6: NE
A14002826	RONNIE L LEONARD ET UX	KANSAS-NEBRASKA NATURAL GAS COMPANY INC	09/15/1977	20/733	FINNEY	KS	T24S - R33W SEC 6
A14002827	TAMRA K GUGELMEYER ET VIR	KANSAS-NEBRASKA NATURAL GAS COMPANY INC	10/06/1976	20/734	FINNEY	KS	T24S - R33W SEC 6
A14002828	LESTER MCCOY	TRI-COUNTY GAS COMPANY	02/03/1937	173/226	FINNEY	KS	T24S - R33W SEC 6: E2
A14002829	NEOLA C HUBER	ONEOK FIELD SERVICES COMPANY LLC	02/02/2007	277/548	FINNEY	KS	T24S - R33W SEC 7: SW
A14002830	DONNA MADER ET AL	ONEOK FIELD SERVICES COMPANY LLC	02/02/2007	277/549	FINNEY	KS	T24S - R33W SEC 7
A14002831	LESTER CLARK ET UX	NORTHERN NATURAL GAS COMPANY	09/30/1978	26/207	FINNEY	KS	T24S - R31W SEC 11: E2 T24S - R31W SEC 11: NW
A14002832	GEORGE S PAPPAS ET UX	KANSAS-NEBRASKA NATURAL GAS COMPANY INC	06/15/1977	21/274	FINNEY	KS	T24S - R33W SEC 7: NE
A14002833	LEE KISNER ET UX	NORTHERN NATURAL GAS COMPANY	11/14/1977	21/439	FINNEY	KS	T24S - R31W SEC 15: SW
A14002834	CLINTON BF LAYMAN	TRI-COUNTY GAS COMPANY	09/02/1942	UNRECORDED	FINNEY	KS	T24S - R33W SEC 18 T24S - R33W SEC 7: SWSW T24S - R34W SEC 13
A14002835	SECURITY FARMS INC	NORTHERN NATURAL GAS COMPANY	03/12/1993	153/236	FINNEY	KS	T24S - R31W SEC 16: SW
A14002836	WALTER HOLMSTROM ET UX	KANSAS-NEBRASKA NATURAL GAS COMPANY INC	04/13/1948	19/62	FINNEY	KS	T24S - R33W SEC 7
A14002837	BROOKOVER FEED YARD INC	NORTHERN NATURAL GAS COMPANY	09/29/1978	26/195	FINNEY	KS	T24S - R31W SEC 16: SW
A14002838	CLINTON T WILCOX ET UX	TRI-COUNTY GAS COMPANY	09/28/1936	173/235	FINNEY	KS	T24S - R33W SEC 7

CONTRACTS CODE	GRANTOR	GRANTEE	CONTRACT DATE	RECORDING	COUNTY	STATE	LEGAL DESCRIPTION
A14002839	RAYMOND G MORRIS ET UX	NORTHERN NATURAL GAS COMPANY	10/16/1978	26/194	FINNEY	KS	T24S - R31W SEC 17
A14002840	THE WJ SMALL COMPANY INC	KANSAS-NEBRASKA NATURAL GAS COMPANY INC	04/26/1948	19/65	FINNEY	KS	T24S - R33W SEC 7
A14002841	THE ATCHISON TOPEKA AND SANTA FE RAILWAY COMPANY	TRI-COUNTY GAS COMPANY	08/29/1936	UNRECORDED	FINNEY	KS	T24S - R33W SEC 7: NE
A14002842	RAYMOND G MORRIS ET UX	NORTHERN NATURAL GAS COMPANY	01/23/1975	8/996	FINNEY	KS	T24S - R31W SEC 17: SW
A14002843	ATCHISON TOPEKA AND SANTA FE RAILWAY COMPANY	KANSAS-NEBRASKA NATURAL GAS COMPANY INC	02/25/1955	UNRECORDED	FINNEY	KS	T24S - R33W SEC 7: NW
A14002844	ATCHISON TOPEKA AND SANTA FE RAILWAY COMPANY	KANSAS-NEBRASKA NATURAL GAS COMPANY INC	08/09/1977	UNRECORDED	FINNEY	KS	T24S - R33W SEC 7: NE
A14002870	LELAND L CRIST	NORTHERN NATURAL GAS COMPANY	08/03/1981	41/1	FINNEY	KS	T21S - R34W SEC 34: W2
A14002871	WILLIAM MAUNE ET AL	NORTHERN NATURAL GAS COMPANY	09/12/1958	38/634	FINNEY	KS	T21S - R34W SEC 36: NE
A14002872	WILLIAM MAUNE	NORTHERN NATURAL GAS COMPANY	09/12/1958	38/636	FINNEY	KS	T21S - R34W SEC 36: S2
A14002873	NATHAN APPLEMAN ET UX	NORTHERN NATURAL GAS COMPANY	12/20/1957	37/300	FINNEY	KS	T21S - R34W SEC 35: NE
A14002874	ROBERT F LOPER ET AL	NORTHERN NATURAL GAS COMPANY	03/22/1979	31/705	FINNEY	KS	T22S - R31W SEC 6: NW
A14002875	ALFRED WINTERS ET UX	NORTHERN NATURAL GAS COMPANY	01/16/1958	37/438	FINNEY	KS	T22S - R31W SEC 15: SW
A14002876	ALFRED WINTERS ET UX	NORTHERN NATURAL GAS COMPANY	01/16/1958	37/424	FINNEY	KS	T22S - R31W SEC 15: SW T22S - R31W SEC 21: NE
A14002877	HENRY B WELDON ET AL	NORTHERN NATURAL GAS COMPANY	01/13/1958	37/435	FINNEY	KS	T22S - R31W SEC 15: SE
A14002878	LYDIA WINTERS	NORTHERN NATURAL GAS COMPANY	01/16/1958	37/422	FINNEY	KS	T22S - R31W SEC 16: SE
A14002879	BELLE SNYDER	NORTHERN NATURAL GAS COMPANY	01/13/1958	37/420	FINNEY	KS	T22S - R31W SEC 16: SW
A14002880	LYDIA WINTERS	NORTHERN NATURAL GAS COMPANY	03/11/1959	40/628	FINNEY	KS	T22S - R31W SEC 16: SE
A14002881	HANNA NEUMANN ET AL	NORTHERN NATURAL GAS COMPANY	01/15/1958	37/418	FINNEY	KS	T22S - R31W SEC 17
A14002882	HANNA NEUMAN ET AL	NORTHERN NATURAL GAS COMPANY	01/15/1958	37/521	FINNEY	KS	T22S - R31W SEC 17: SE
A14002883	HENRY B WELDON ET UX	NORTHERN NATURAL GAS COMPANY	05/23/1960	42/631	FINNEY	KS	T22S - R31W SEC 18: SW
A14002884	MARY HELEN WELDON	NORTHERN NATURAL GAS COMPANY	07/17/1978	25/28	FINNEY	KS	T22S - R31W SEC 18: SW
A14002885	LLOYD E JOYCE ET UX	NORTHERN NATURAL GAS COMPANY	07/18/1978	25/27	FINNEY	KS	T22S - R31W SEC 18 T22S - R31W SEC 18: E2NW
A14002886	DON A TREKELL ET UX	NORTHERN NATURAL GAS COMPANY	10/15/1958	39/255	FINNEY	KS	T22S - R31W SEC 19: NW

CONTRACTS CODE	GRANTOR	GRANTEE	CONTRACT DATE	RECORDING	COUNTY	STATE	LEGAL DESCRIPTION
A14002887	HENRY B WELDON ET AL	NORTHERN NATURAL GAS COMPANY	01/13/1958	37/405	FINNEY	KS	T22S - R31W SEC 20: W2
A14002888	HENRY B WELDON ET AL	NORTHERN NATURAL GAS COMPANY	01/13/1958	37/446	FINNEY	KS	T22S - R31W SEC 20: NW
A14002889	ALFRED L WINTERS ET UX	NORTHERN NATURAL GAS COMPANY	01/16/1958	37/403	FINNEY	KS	T22S - R31W SEC 21: NE
A14002890	ARTHUR M WINTERS ET UX	NORTHERN NATURAL GAS COMPANY	01/15/1958	37/426	FINNEY	KS	T22S - R31W SEC 21: SE
A14002891	JESSE SCOTT JR ET UX	NORTHERN NATURAL GAS COMPANY	05/27/1975	10/620	FINNEY	KS	T22S - R31W SEC 22: SE T22S - R31W SEC 27: NE
A14002892	JESSE SCOTT JR ET UX	NORTHERN NATURAL GAS COMPANY	04/01/1975	10/616	FINNEY	KS	T22S - R31W SEC 22: S2
A14002893	CHESTER SCOTT RUSSELL ET UX	NORTHERN NATURAL GAS COMPANY	01/16/1958	37/401	FINNEY	KS	T22S - R31W SEC 22: NW
A14002894	PHILIP H STUCKY ET UX	NORTHERN NATURAL GAS COMPANY7	05/02/1975	10/621	FINNEY	KS	T22S - R31W SEC 26: SW
A14002897	THE STATE OF KANSAS	CITIES SERVICE OIL COMPANY	09/22/1967	UNRECORDED	FINNEY	KS	T24S - R34W SEC 4: SE
A14002908	BNSF RAILWAY COMPANY	ONEOK FIELD SERVICES COMPANY LLC	04/13/2022	UNRECORDED	FINNEY	KS	T24S-R34W SEC 4: E2
A14002918	LINVILLE FARMS LLC	ONEOK FIELD SERVICES COMPANY LLC	08/24/2006	278/438	FINNEY	KS	T23S - R34W SEC 9: SW
A14002919	SUNFLOWER ELECTRIC POWER CORPORATION	KN GAS GATHERING INC	10/20/1999	229/403	FINNEY	KS	T24S - R33W SEC 19
A14002920	CITY OF GARDEN CITY	NORTHERN NATURAL GAS COMPANY	01/22/1962	47/172	FINNEY	KS	T24S - R32W SEC 19: NW T24S - R33W SEC 24: NE
A14002921	PATTY LOUISE ZEGLER	ONEOK FIELD SERVICES COMPANY LLC	02/18/2003	254/130	FINNEY	KS	T24S - R31W SEC 21: E2 T24S - R31W SEC 21: NW
A14002922	LEE KISNER ET UX	NORTHERN NATURAL GAS COMPANY	11/14/1977	21/437	FINNEY	KS	T24S - R31W SEC 21
A14002923	DALE H CORLEY	NORTHERN NATURAL GAS COMPANY	06/24/1974	8/678	FINNEY	KS	T24S - R33W SEC 13: S2SW T24S - R33W SEC 13: SWSE
A14002924	FINNEY COUNTY COMMISSIONERS	NORTHERN NATURAL GAS COMPANY	03/03/1995	UNRECORDED	FINNEY	KS	T24S - R33W SEC 22
A14002925	CORA F MCWILLIAMS	NORTHERN NATURAL GAS COMPANY	05/20/1950	21/227	FINNEY	KS	T24S - R33W SEC 21: SW
A14002926	LEE KISNER	NORTHERN NATURAL GAS COMPANY	06/17/1987	74/210	FINNEY	KS	T24S - R31W SEC 21: NW
A14002927	LEE KISNER ET UX	NORTHERN NATURAL GAS COMPANY	09/20/1978	26/198	FINNEY	KS	T24S - R31W SEC 21: SE
A14002928	BROOKOVER LAND ENTERPRISES	KANSAS-NEBRASKA NATURAL GAS COMPANY INC	07/07/1978	24/787	FINNEY	KS	T25S - R32W SEC 14: SW
A14002929	LEE KISNER ET UX	NORTHERN NATURAL GAS COMPANY	09/20/1978	26/197	FINNEY	KS	T24S - R31W SEC 21: NE
A14002930	CORA F MCWILLIAMS	NORTHERN NATURAL GAS COMPANY	05/20/1950	21/308	FINNEY	KS	T24S - R33W SEC 21: SW
A14002931	CORA F MCWILLIAMS	NORTHERN NATURAL GAS COMPANY	05/20/1950	21/310	FINNEY	KS	T24S - R33W SEC 21

CONTRACTS CODE	GRANTOR	GRANTEE	CONTRACT DATE	RECORDING	COUNTY	STATE	LEGAL DESCRIPTION
A14002932	CIRCLE LAND AND CATTLE CORPORATION	NORTHERN NATURAL GAS COMPANY	02/21/1994	153/232	FINNEY	KS	T24S - R33W SEC 21: SW
A14002933	ROBERT L VINCENT ET AL	NORTHERN NATURAL GAS COMPANY	04/12/1973	2/172	FINNEY	KS	T24S - R33W SEC 22: SE T24S - R33W SEC 23: S2 T24S - R33W SEC 27: N2 T24S - R33W SEC 27: SW
A14002934	LEE KISNER ET UX	NORTHERN NATURAL GAS COMPANY	09/20/1978	26/196	FINNEY	KS	T24S - R31W SEC 21: NW
A14002935	GEORGE HENRY TATE III ET UX	NORTHERN NATURAL GAS COMPANY	10/23/1978	26/199	FINNEY	KS	T24S - R31W SEC 22: SW
A14002936	GEORGE HENRY TATE III ET UX	NORTHERN NATURAL GAS COMPANY	11/16/1977	21/438	FINNEY	KS	T24S - R31W SEC 22: NW
A14002937	INGALLS FEED YARD INC	NORTHERN NATURAL GAS COMPANY	07/20/1981	40/997	FINNEY	KS	T24S - R31W SEC 23: SW
A14002938	MAE C TAIT	NORTHERN NATURAL GAS COMPANY	05/26/1950	21/309	FINNEY	KS	T24S - R33W SEC 22: E2SW
A14002939	MAE C TAIT	NORTHERN NATURAL GAS COMPANY	05/26/1950	21/226	FINNEY	KS	T24S - R33W SEC 22: E2SW
A14002940	HENRY B WELDON ET UX	NORTHERN NATURAL GAS COMPANY	09/28/1939	21/156	FINNEY	KS	T24S - R33W SEC 22: W2NW T24S - R33W SEC 22: W2SW
A14002941	STEVE IRSIK INC	NORTHERN NATURAL GAS CO	07/08/1993	130/146	FINNEY	KS	T24S - R31W SEC 23: SW
A14002942	MAE C TAIT	NORTHERN NATURAL GAS COMPANY	05/26/1950	21/311	FINNEY	KS	T22S - R33W SEC 34: E2 T24S - R33W SEC 22: E2SW T24S - R33W SEC 22: SE T24S - R33W SEC 27: E2
A14002943	PHILIP R DICK ET AL	NORTHERN NATURAL GAS COMPANY	04/12/1973	2/170	FINNEY	KS	T24S - R33W SEC 22: SE T24S - R33W SEC 23: S2 T24S - R33W SEC 27: N2 T24S - R33W SEC 27: SW
A14002944	ANNA C MILLER ET VIR	NORTHERN NATURAL GAS COMPANY	09/12/1958	38/625	FINNEY	KS	T22S - R32W SEC 10: SW
A14002945	ANNA C MILLER ET VIR	NORTHERN NATURAL GAS COMPANY	02/04/1958	37/431	FINNEY	KS	T22S - R32W SEC 10: SW
A14002946	ED HUGHES ET UX	NORTHERN NATURAL GAS COMPANY	07/07/1959	41/125	FINNEY	KS	T22S - R32W SEC 11: NW
A14002947	ED HUGHES ET UX	NORTHERN NATURAL GAS COMPANY	07/07/1959	41/131	FINNEY	KS	T22S - R32W SEC 11: N2SW T22S - R32W SEC 11: NW T22S - R32W SEC 2: SW
A14002948	EDWARD SPAHR ET AL	NORTHERN NATURAL GAS COMPANY	07/06/1959	41/129	FINNEY	KS	T22S - R32W SEC 11: S2SW
A14002949	JEANNE M GODFREY ET VIR	NORTHERN NATURAL GAS COMPANY	01/21/1959	40/214	FINNEY	KS	T22S - R32W SEC 13: SW
A14002950	JEANNE M GODFREY ET VIR	NORTHERN NATURAL GAS COMPANY	08/22/1957	36/314	FINNEY	KS	T22S - R32W SEC 13: SW
A14002951	JOHN S BOYD ET UX	NORTHERN NATURAL GAS COMPANY	01/23/1958	37/413	FINNEY	KS	T22S - R32W SEC 13: SE
A14002952	JOHN S BOYD ET UX	NORTHERN NATURAL GAS COMPANY	04/27/1959	40/473	FINNEY	KS	T22S - R32W SEC 13: NE
A14002953	JOHN S BOYD ET UX	NORTHERN NATURAL GAS COMPANY	03/11/1959	40/381	FINNEY	KS	T22S - R32W SEC 13: NE
A14002954	CW PREISSER ET UX	NORTHERN NATURAL GAS COMPANY	08/21/1957	36/312	FINNEY	KS	T22S - R32W SEC 14: S2
A14002955	CW PREISSER ET UX	NORTHERN NATURAL GAS COMPANY	07/06/1959	41/127	FINNEY	KS	T22S - R32W SEC 14: NW
A14002956	CW PREISSER ET UX	NORTHERN NATURAL GAS COMPANY	09/16/1958	38/623	FINNEY	KS	T22S - R32W SEC 14: SW

CONTRACTS CODE	GRANTOR	GRANTEE	CONTRACT DATE	RECORDING	COUNTY	STATE	LEGAL DESCRIPTION
A14002957	CW PREISSER ET UX	NORTHERN NATURAL GAS COMPANY	09/16/1958	38/621	FINNEY	KS	T22S - R32W SEC 14: NW
A14002958	AB CORN ET UX	NORTHERN NATURAL GAS COMPANY	07/19/1957	36/290	FINNEY	KS	T22S - R32W SEC 15: NW
A14002959	AB CORN ET UX	NORTHERN NATURAL GAS COMPANY	12/02/1957	37/295	FINNEY	KS	T22S - R32W SEC 15: NW
A14002960	CW PREISSER ET UX	NORTHERN NATURAL GAS COMPANY	08/21/1957	36/310	FINNEY	KS	T22S - R32W SEC 15: S2
A14002961	CW PREISSER ET UX	NORTHERN NATURAL GAS COMPANY	12/26/1957	37/348	FINNEY	KS	T22S - R32W SEC 15: SW
A14002962	CW PREISSER ET UX	NORTHERN NATURAL GAS COMPANY	06/22/1959	41/123	FINNEY	KS	T22S - R32W SEC 15: SE
A14002963	CHESTER I ULRICH ET UX	NORTHERN NATURAL GAS COMPANY	03/13/1961	44/632	FINNEY	KS	T22S - R32W SEC 16: SE
A14002964	CHESTER I ULRICH ET UX	NORTHERN NATURAL GAS COMPANY	08/19/1957	36/308	FINNEY	KS	T22S - R32W SEC 16: S2 T22S - R32W SEC 17: E2SE
A14002965	NAOMI L HETT	NORTHERN NATURAL GAS COMPANY	08/19/1957	36/286	FINNEY	KS	T22S - R32W SEC 16: NW
A14002966	NAOMI L HETT	NORTHERN NATURAL GAS COMPANY	08/19/1957	36/284	FINNEY	KS	T22S - R32W SEC 17: NE
A14002967	FRED T VEDDER ET AL	NORTHERN NATURAL GAS COMPANY	08/20/1957	36/382	FINNEY	KS	T22S - R32W SEC 17: W2SW
A14002968	NAOMI L HETT	NORTHERN NATURAL GAS COMPANY	08/19/1957	36/306	FINNEY	KS	T22S - R32W SEC 17: E2SW T22S - R32W SEC 17: W2SE
A14002969	ELBA P WARD ET UX	NORTHERN NATURAL GAS COMPANY	04/22/1948	17/590	FINNEY	KS	T26S - R32W SEC 34: NW
A14002970	JT LEAR ET UX	THE GARDEN CITY GAS COMPANY	07/17/1930	161/309	FINNEY	KS	T26S - R32W SEC 35: W2
A14002971	J G HANDS ET UX	NORTHERN NATURAL GAS COMPANY	05/25/1950	21/321	FINNEY	KS	T26S - R33W SEC 3: S2SW
A14002972	MAUDE B HANDS	NORTHERN NATURAL GAS COMPANY	06/10/1993	136/305	FINNEY	KS	T26S - R33W SEC 3: SW
A14002973	RAYMOND DRUSSEL ET UX	NORTHERN NATURAL GAS COMPANY	06/06/1950	21/200	FINNEY	KS	T26S - R33W SEC 4: NW
A14002974	V V HANDS ET UX	NORTHERN NATURAL GAS COMPANY	05/26/1950	21/318	FINNEY	KS	T26S - R33W SEC 4: SE
A14002975	MAUDE B HANDS	NORTHERN NATURAL GAS COMPANY	10/18/1950	21/515	FINNEY	KS	T26S - R33W SEC 4: W2NE
A14002976	RAYMOND DRUSSEL ET UX	NORTHERN NATURAL GAS COMPANY	06/06/1950	21/317	FINNEY	KS	T26S - R33W SEC 4: W2
A14002977	PHYLLIS KOCH	NORTHERN NATURAL GAS COMPANY	02/27/1995	167/220	FINNEY	KS	T26S - R33W SEC 4: W2
A14002978	MOBIL OIL CORPORATION	NORTHERN NATURAL GAS COMPANY	03/17/1992	56/256	FINNEY	KS	T26S - R34W SEC 1
A14002979	J&O CATTLE COMPANY INC	NORTHERN NATURAL GAS COMPANY	10/20/1988	78/695	FINNEY	KS	T26S - R34W SEC 1: W2
A14002980	ELLIOTT C SPRATT ET AL	NORTHERN NATURAL GAS COMPANY	10/24/1949	20/481	FINNEY	KS	T25S - R33W SEC 5: W2
A14002981	LL JONES ET UX	NORTHERN NATURAL GAS COMPANY	06/23/1950	21/326	FINNEY	KS	T26S - R34W SEC 2: S2NW

CONTRACTS CODE	GRANTOR	GRANTEE	CONTRACT DATE	RECORDING	COUNTY	STATE	LEGAL DESCRIPTION
A14002982	RAYMOND L DRUSSEL ET UX	KANSAS-NEBRASKA NATURAL GAS COMPANY INC	05/09/1951	25/205	FINNEY	KS	T265 - R33W SEC 5: SENW T265 - R33W SEC 5: SWNE
A14002983	JESSIE C WALLS	NORTHERN NATURAL GAS COMPANY	06/22/1950	21/325	FINNEY	KS	T265 - R34W SEC 2: S2NE
A14002984	MARY ELEANOR KIRK	NORTHERN NATURAL GAS COMPANY	12/16/1985	62/642	FINNEY	KS	T265 - R34W SEC 2: S2NW
A14002985	JONES FARMS	NORTHERN NATURAL GAS COMPANY	12/11/1985	62/641	FINNEY	KS	T265 - R34W SEC 2: S2NE
A14002986	DUANE E KOSTER	NORTHERN NATURAL GAS COMPANY	10/19/1988	78/662	FINNEY	KS	T265 - R34W SEC 2: SW
A14002987	BILLY STONE ET UX	KN ENERGY INC	11/07/1991	131/179	FINNEY	KS	T265 - R33W SEC 6: NE
A14002988	ELEANOR KIRK	NORTHERN NATURAL GAS COMPANY	10/20/1988	78/694	FINNEY	KS	T265 - R34W SEC 2: NW
A14002989	CLAYTON L UNRUH ET AL	KN GAS GATHERING INC	12/26/1997	219/985	FINNEY	KS	T265 - R34W SEC 3: NW
A14002990	F A STONE ET AL	KN ENERGY INC	05/01/1990	88/686	FINNEY	KS	T265 - R33W SEC 6: NE
A14002991	CLAYTON L UNRUH ET UX	CIG FIELD SERVICES COMPANY	05/13/1997	210/270	FINNEY	KS	T265 - R34W SEC 3: N2
A14002992	F ARTHUR STONE ESTATE	KN ENERGY INC	11/06/1991	131/183	FINNEY	KS	T265 - R33W SEC 5: N2SW T265 - R33W SEC 5: NW T265 - R33W SEC 6: S2NE
A14002993	LL JONES ET UX	NORTHERN NATURAL GAS COMPANY	05/28/1949	20/26	FINNEY	KS	T265 - R34W SEC 3: S2N2
A14002994	TAYLOR L JONES ET UX	NORTHERN NATURAL GAS COMPANY	05/28/1949	20/25	FINNEY	KS	T265 - R34W SEC 10 T265 - R34W SEC 3: S2 T265 - R34W SEC 4: S2NE
A14002995	PATRICIA WHITHAM ET AL	KN GAS GATHERING INC	11/03/1997	219/222	FINNEY	KS	T225 - R32W SEC 27: NE
A14002996	LOUIS G STRASSER ET UX	NORTHERN NATURAL GAS COMPANY	12/16/1957	37/177	FINNEY	KS	T225 - R32W SEC 27: NE
A14002997	ALVIN L JACKSON ET UX	NORTHERN NATURAL GAS COMPANY	07/29/1957	36/92	FINNEY	KS	T225 - R32W SEC 28: SW
A14002998	ALVIN L JACKSON ET UX	NORTHERN NATURAL GAS COMPANY	03/19/1957	35/265	FINNEY	KS	T225 - R32W SEC 28: SW
A14002999	MABEL A LINDNER ET AL	NORTHERN NATURAL GAS COMPANY	03/20/1957	35/263	FINNEY	KS	T225 - R32W SEC 28: SE
A14003000	MABEL A LINDNER ET AL	NORTHERN NATURAL GAS COMPANY	03/20/1957	35/261	FINNEY	KS	T225 - R32W SEC 28: SE
A14003001	ESTATE OF CHARLES LLOYD HETT ET AL	NORTHERN NATURAL GAS COMPANY	12/26/1958	39/590	FINNEY	KS	T225 - R32W SEC 21: W2 T225 - R32W SEC 28: NW
A14003002	JOHN MARQUARDT ESTATE	KN GAS GATHERING INC	06/04/1997	214/393	FINNEY	KS	T225 - R32W SEC 29: SE
A14003003	FANSHER FARMS	KANSAS-NEBRASKA NATURAL GAS COMPANY INC	06/21/1981	40/702	FINNEY	KS	T225 - R32W SEC 29: W2
A14003004	OWEN B LOONEY ET UX	KANSAS-NEBRASKA NATURAL GAS COMPANY INC	10/18/1957	37/166	FINNEY	KS	T225 - R32W SEC 30: SE
A14003005	CAROLINE S NORTON ET VIR	KANSAS-NEBRASKA NATURAL GAS COMPANY INC	10/31/1957	37/167	FINNEY	KS	T225 - R32W SEC 30: SW
A14003006	CAROLINE SHAVER NORTON ET VIR	NORTHERN NATURAL GAS COMPANY	07/03/1956	34/228	FINNEY	KS	T225 - R32W SEC 30: SW

CONTRACTS CODE	GRANTOR	GRANTEE	CONTRACT DATE	RECORDING	COUNTY	STATE	LEGAL DESCRIPTION
A14003007	MARY EDIGER ET VIR	NORTHERN NATURAL GAS COMPANY	07/14/1958	38/370	FINNEY	KS	T22S - R32W SEC 30: NW
A14003008	CAROLINE SHAVER NORTON ET VIR	NORTHERN NATURAL GAS COMPANY	07/03/1956	34/226	FINNEY	KS	T22S - R32W SEC 30: SW
A14003009	CAROLINE SHAVER NORTON ET VIR	NORTHERN NATURAL GAS COMPANY	07/03/1956	34/212	FINNEY	KS	T22S - R32W SEC 30: SW
A14003010	PATTY J FERTIG	KN GAS GATHERING INC	06/03/1997	214/398	FINNEY	KS	T22S - R32W SEC 31: NW
A14003011	ESTATE OF GEORGE E GANO	NORTHERN NATURAL GAS COMPANY	11/26/1956	34/379	FINNEY	KS	T22S - R32W SEC 31: E2 T22S - R32W SEC 32: SW
A14003012	ESTATE OF GEORGE E GANO	NORTHERN NATURAL GAS COMPANY	07/17/1956	34/377	FINNEY	KS	T22S - R32W SEC 31: W2
A14003013	ESTATE OF GEORGE E GANO	NORTHERN NATURAL GAS COMPANY	11/27/1956	34/383	FINNEY	KS	T22S - R32W SEC 31: E2
A14003014	ESTATE OF GEORGE E GANO	NORTHERN NATURAL GAS COMPANY	07/17/1956	34/381	FINNEY	KS	T22S - R32W SEC 31: SW
A14003015	ALVIN L JACKSON ET UX	NORTHERN NATURAL GAS COMPANY	03/19/1957	35/257	FINNEY	KS	T22S - R32W SEC 32: E2 T22S - R32W SEC 33 T23S - R32W SEC 4: E2SW
A14003016	MABEL E JACKSON TRUST	KN GAS GATHERING INC	05/22/1997	214/394	FINNEY	KS	T22S - R32W SEC 32: NE
A14003017	ALVIN L JACKSON FAMILY TRUST	KN GAS GATHERING INC	05/12/1997	219/223	FINNEY	KS	T22S - R32W SEC 32: SE
A14003018	EDWARD FRANK ET UX	KN GAS GATHERING INC	05/12/1997	214/397	FINNEY	KS	T22S - R32W SEC 32: W2
A14003019	ALVIN L JACKSON ET UX	NORTHERN NATURAL GAS COMPANY	03/19/1957	35/259	FINNEY	KS	T22S - R32W SEC 32: E2
A14003020	CORA F MCWILLIAMS	NORTHERN FUEL SUPPLY COMPANY	02/11/1936	168/528	FINNEY	KS	T24S - R33W SEC 21: SE T24S - R33W SEC 28 T24S - R33W SEC 33: NW T25S - R33W SEC 5: NE
A14003021	LEE KISNER ET UX	NORTHERN NATURAL GAS COMPANY	09/20/1978	26/202	FINNEY	KS	T24S - R31W SEC 27: SE
A14003022	SUNFLOWER ELECTRIC POWER CORPORATION	KN ENERGY INC	11/07/1990	89/4	FINNEY	KS	T24S - R33W SEC 29: E2 T24S - R33W SEC 32: W2
A14003023	SUNFLOWER ELECTRIC COOPERATIVE INC	KN ENERGY INC	09/23/1987	73/471	FINNEY	KS	T24S - R33W SEC 29: S2 T24S - R33W SEC 32: N2
A14003024	ELEANOR LOUISE STEWART	NORTHERN NATURAL GAS COMPANY	04/11/1975	10/619	FINNEY	KS	T24S - R31W SEC 28: NW
A14003025	ELLIOTT C SPRATT ET AL	KANSAS-NEBRASKA NATURAL GAS COMPANY INC	01/10/1960	43/196	FINNEY	KS	T24S - R33W SEC 19: SESE T24S - R33W SEC 29
A14003026	CITY OF GARDEN CITY KANSAS	NORTHERN NATURAL GAS COMPANY	05/11/1960	43/65	FINNEY	KS	T24S - R31W SEC 28: E2SW
A14003027	CITY OF GARDEN CITY KANSAS	NORTHERN NATURAL GAS COMPANY	06/11/1975	10/617	FINNEY	KS	T24S - R31W SEC 28: SW T24S - R31W SEC 29: SE
A14003028	RAYMOND G MORRIS ET UX	NORTHERN NATURAL GAS COMPANY	05/13/1975	10/618	FINNEY	KS	T24S - R31W SEC 29: S2NE
A14003029	HENRY B WELDON ET UX	NORTHERN NATURAL GAS COMPANY	07/20/1960	43/68	FINNEY	KS	T24S - R31W SEC 29: SW
A14003030	SUNFLOWER ELECTRIC POWER CORPORATION	KN ENERGY INC	03/19/1992	112/235	FINNEY	KS	T24S - R33W SEC 29
A14003031	SUNFLOWER ELECTRIC POWER CORPORATION	KN ENERGY INC	11/07/1990	89/4	FINNEY	KS	T24S - R33W SEC 29: E2 T24S - R33W SEC 32: W2
A14003032	CITY OF GARDEN CITY KANSAS	NORTHERN NATURAL GAS COMPANY	05/11/1960	43/61	FINNEY	KS	T24S - R31W SEC 28: SW T24S - R31W SEC 29: SE

CONTRACTS CODE	GRANTOR	GRANTEE	CONTRACT DATE	RECORDING	COUNTY	STATE	LEGAL DESCRIPTION
A14003033	SUNFLOWER ELECTRIC COOPERATIVE INC	KN ENERGY INC	06/10/1987	71/616	FINNEY	KS	T24S - R33W SEC 19: SE T24S - R33W SEC 30: W2 T24S - R33W SEC 31: W2 T25S - R33W SEC 19: NE
A14003034	FINNEY COUNTY COMMISSIONERS	KN GAS GATHERING INC	07/14/1997	214/403	FINNEY	KS	T24S - R31W SEC 30: NE
A14003035	WILLIAM E SPRATT ET UX	NORTHERN FUEL SUPPLY COMPANY	07/05/1936	168/529	FINNEY	KS	T24S - R33W SEC 31: SE T24S - R33W SEC 32: NE T24S - R33W SEC 32: S2 T25S - R33W SEC 6: N2 T25S - R34W SEC 1: NE T25S - R34W SEC 1: S2 T25S - R34W SEC 12: NW
A14003036	SUNFLOWER ELECTRIC COOPERATIVE INC	KN ENERGY INC	10/06/1988	79/351	FINNEY	KS	T24S - R33W SEC 19: NW T24S - R33W SEC 20: E2 T24S - R33W SEC 30: NW T24S - R33W SEC 31: SW
A14003037	FINNEY COUNTY LANDFILL INC	ONEOK FIELD SERVICES COMPANY LLC	03/23/2004	261/20	FINNEY	KS	T24S - R31W SEC 30: N2
A14003038	SUNFLOWER ELECTRIC COOPERATIVE INC	KN ENERGY INC	09/23/1987	73/471	FINNEY	KS	T24S - R33W SEC 29: S2 T24S - R33W SEC 32: N2
A14003039	CIRCLE LAND AND CATTLE CORPORATION	NORTHERN NATURAL GAS COMPANY	03/29/1994	153/231	FINNEY	KS	T24S - R33W SEC 33: S2
A14003040	C DEAN GIGOT	NORTHERN NATURAL GAS COMPANY	10/14/1993	136/307	FINNEY	KS	T24S - R33W SEC 21: N2 T24S - R33W SEC 28: N2 T24S - R33W SEC 28: SE T24S - R33W SEC 33: W2 T24S - R33W SEC 34: N2 T25S - R33W SEC 16: N2 T25S - R33W SEC 4: W2 T25S - R33W SEC 9: NW
A14003041	CORA F MCWILLIAMS	NORTHERN NATURAL GAS COMPANY	10/17/1947	16/511	FINNEY	KS	T24S - R33W SEC 33: NW
A14003042	MAE C TAIT	NORTHERN NATURAL GAS COMPANY	10/24/1949	20/476	FINNEY	KS	T24S - R33W SEC 34
A14003043	NICHOLAS J BECKER ET UX	NORTHERN NATURAL GAS COMPANY	11/13/1956	34/146	FINNEY	KS	T22S - R33W SEC 10: SE
A14003044	LUCILE W GRAVES ET AL	NORTHERN NATURAL GAS COMPANY	09/23/1959	41/537	FINNEY	KS	T22S - R33W SEC 10: NE
A14003045	NICHOLAS J BECKER ET UX	NORTHERN NATURAL GAS COMPANY	11/13/1956	34/148	FINNEY	KS	T22S - R33W SEC 10: SE
A14003046	LUCILE W GRAVES ET AL	NORTHERN NATURAL GAS COMPANY	11/19/1956	34/154	FINNEY	KS	T22S - R33W SEC 10: SW
A14003047	LEE KISNER ET UX	NORTHERN NATURAL GAS COMPANY	07/05/1956	34/156	FINNEY	KS	T22S - R33W SEC 11
A14003048	LEE KISNER ET UX	NORTHERN NATURAL GAS COMPANY	07/05/1956	34/178	FINNEY	KS	T22S - R33W SEC 12
A14003049	LEE KISNER ET UX	NORTHERN NATURAL GAS COMPANY	07/05/1956	34/126	FINNEY	KS	T22S - R33W SEC 12 T22S - R33W SEC 13: N2 T22S - R33W SEC 13: SW T22S - R33W SEC 14: E2
A14003050	STATE OF KANSAS	NORTHERN NATURAL GAS COMPANY	12/12/1956	UNRECORDED	FINNEY	KS	T22S - R33W SEC 12: SE
A14003051	STATE OF KANSAS	NORTHERN NATURAL GAS COMPANY	09/03/1957	UNRECORDED	FINNEY	KS	T22S - R32W SEC 18: SW T22S - R33W SEC 13: SE
A14003052	CW LOWE ET UX	NORTHERN NATURAL GAS COMPANY	07/18/1956	36/300	FINNEY	KS	T22S - R33W SEC 13: SE
A14003053	LEE KISNER ET UX	NORTHERN NATURAL GAS COMPANY	07/05/1956	34/174	FINNEY	KS	T22S - R33W SEC 13: N2
A14003054	LEE KISNER ET UX	NORTHERN NATURAL GAS COMPANY	07/05/1956	34/172	FINNEY	KS	T22S - R33W SEC 14: SE
A14003055	FINNEY COUNTY COMMISSIONERS	NORTHERN NATURAL GAS COMPANY	01/07/1957	UNRECORDED	FINNEY	KS	T22S - R33W SEC 14 T22S - R33W SEC 15

CONTRACTS CODE	GRANTOR	GRANTEE	CONTRACT DATE	RECORDING	COUNTY	STATE	LEGAL DESCRIPTION
A14003056	BF HOLSTED ET AL	NORTHERN NATURAL GAS COMPANY	07/06/1956	34/124	FINNEY	KS	T22S - R33W SEC 14: SW
A14003057	HOLSTED FARMS	NORTHERN NATURAL GAS COMPANY	09/17/1993	153/228	FINNEY	KS	T22S - R33W SEC 14: SW
A14003058	THE ATCHISON TOPEKA AND SANTA FE RAILWAY COMPANY	NORTHERN NATURAL GAS COMPANY	01/13/1959	UNRECORDED	FINNEY	KS	T22S - R33W SEC 14: S2 T22S - R33W SEC 23: N2
A14003059	ANNA E WILSON	NORTHERN NATURAL GAS COMPANY	11/26/1956	34/150	FINNEY	KS	T22S - R33W SEC 15: NE
A14003060	ALTA S FINNUP ET AL	NORTHERN NATURAL GAS COMPANY	11/20/1956	34/208	FINNEY	KS	T22S - R33W SEC 15: N2SE T22S - R33W SEC 24: SW
A14003061	ANNA E WILSON	NORTHERN NATURAL GAS COMPANY	01/19/1957	35/108	FINNEY	KS	T22S - R33W SEC 15: NE
A14003062	LUCILE W GRAVES ET AL	NORTHERN NATURAL GAS COMPANY	01/14/1957	35/126	FINNEY	KS	T22S - R33W SEC 10: SW T22S - R33W SEC 15: NW
A14003063	RAY H CALIHAN ET UX	NORTHERN NATURAL GAS COMPANY	07/06/1956	34/122	FINNEY	KS	T22S - R33W SEC 15: SESE
A14003064	BERTRAM J VANCE ET AL	RESERVE PIPELINE INC	07/01/1965	51/669	FINNEY	KS	T22S - R33W SEC 16: S2NE
A14003065	LENA M WARD ET AL	RESERVE PIPELINE INC	07/30/1965	51/697	FINNEY	KS	T22S - R33W SEC 16: SE
A14003066	LUCILE W GRAVES ET AL	RESERVE PIPELINE INC	07/01/1965	51/666	FINNEY	KS	T22S - R33W SEC 16: N2N2 T22S - R33W SEC 9: E2
A14003067	FREDERICK FINNUP	NORTHERN NATURAL GAS COMPANY	11/26/1957	37/271	FINNEY	KS	T22S - R33W SEC 17: SE
A14003092	RUTH C SHELLENBERGER ET VIR	NORTHERN NATURAL GAS COMPANY	11/28/1956	34/72	FINNEY	KS	T22S - R33W SEC 24: SE
A14003093	ALTA S FINNUP ET AL	NORTHERN NATURAL GAS COMPANY	07/07/1958	38/347	FINNEY	KS	T22S - R33W SEC 24: SW
A14003094	LL HOLSTED ET AL	NORTHERN NATURAL GAS COMPANY	02/27/1959	40/216	FINNEY	KS	T22S - R33W SEC 24: SE
A14003095	LL HOLSTED ET AL	NORTHERN NATURAL GAS COMPANY	12/26/1956	34/581	FINNEY	KS	T22S - R33W SEC 25: N2
A14003096	STATE OF KANSAS	NORTHERN NATURAL GAS COMPANY	12/12/1956	UNRECORDED	FINNEY	KS	T22S - R33W SEC 25: SE T22S - R33W SEC 30: SW
A14003097	BF HOLSTED ET UX	NORTHERN NATURAL GAS COMPANY	12/05/1956	34/210	FINNEY	KS	T22S - R33W SEC 25: S2
A14003098	AC HOLSTED REV LIV TR DTD 3/14/1991 ET AL	ONEOK FIELD SERVICES COMPANY LLC	01/08/2001	236/638	FINNEY	KS	T22S - R33W SEC 25: SE
A14003099	GEORGE L MEEKER ET UX	NORTHERN NATURAL GAS COMPANY	07/09/1956	34/224	FINNEY	KS	T22S - R33W SEC 26: E2
A14003100	JOSEPH SRAJER ET UX	NORTHERN NATURAL GAS COMPANY	11/20/1956	34/264	FINNEY	KS	T22S - R33W SEC 29: SW
A14003101	ETHEL G SRAJER REVOCABLE TRUST	KN GAS GATHERING INC	11/02/1998	224/309	FINNEY	KS	T22S - R33W SEC 29: SW
A14003102	LESTER TAJCHMAN	KN GAS GATHERING INC	11/02/1998	224/310	FINNEY	KS	T22S - R33W SEC 29: SW
A14003103	LAWRENCE TAJCHMAN	KN GAS GATHERING INC	11/02/1998	224/311	FINNEY	KS	T22S - R33W SEC 29: SW
A14003104	THE GARDEN CITY COMPANY	NORTHERN NATURAL GAS COMPANY	11/19/1956	34/111	FINNEY	KS	T22S - R33W SEC 29: NW T22S - R33W SEC 30: NE T22S - R33W SEC 30: S2SE T22S - R33W SEC 30: SW
A14003105	EVA B SHARER	NORTHERN NATURAL GAS COMPANY	11/20/1956	34/115	FINNEY	KS	T22S - R33W SEC 29: NE
A14003106	THE GARDEN CITY COMPANY	KN ENERGY INC	02/05/1991	90/343	FINNEY	KS	T22S - R33W SEC 30: NW

CONTRACTS CODE	GRANTOR	GRANTEE	CONTRACT DATE	RECORDING	COUNTY	STATE	LEGAL DESCRIPTION
A14003107	THE GARDEN CITY COMPANY	NORTHERN NATURAL GAS COMPANY	11/19/1956	34/142	FINNEY	KS	T22S - R33W SEC 30: NE
A14003108	MARIETTA C MARIS	NORTHERN NATURAL GAS COMPANY	11/23/1956	34/113	FINNEY	KS	T22S - R33W SEC 30: N2SE
A14003109	GRACE WANDLER KURTZ ET VIR	NORTHERN NATURAL GAS COMPANY	08/02/1956	34/134	FINNEY	KS	T22S - R33W SEC 31: E2
A14003110	FINNEY COUNTY COMMISSIONERS	NORTHERN NATURAL GAS COMPANY	01/07/1957	UNRECORDED	FINNEY	KS	T22S - R33W SEC 31 T22S - R34W SEC 36
A14003111	MAE ANDERSON ET AL	NORTHERN NATURAL GAS COMPANY	07/03/1956	34/136	FINNEY	KS	T22S - R33W SEC 31: W2
A14003112	HUGOTON ENERGY CORPORATION	NORTHERN NATURAL GAS COMPANY	12/08/1994	161/305	FINNEY	KS	T22S - R33W SEC 31: NE
A14003113	MAE ANDERSON ET AL	NORTHERN NATURAL GAS COMPANY	11/15/1956	34/109	FINNEY	KS	T22S - R33W SEC 31: W2
A14003114	CHARLES A MESSENGER ET UX	KN GAS GATHERING INC	05/22/1997	214/399	FINNEY	KS	T22S - R33W SEC 36: NE
A14003115	FINNEY COUNTY COMMISSIONERS	ROCKY MOUNTAIN NATURAL GAS	02/25/1985	58/603	FINNEY	KS	T22S - R33W SEC 31: SW T22S - R34W SEC 36: SE T23S - R34W SEC 1: NE
A14003116	LELAND L CRIST	NORTHERN NATURAL GAS COMPANY	08/02/1979	30/123	FINNEY	KS	T22S - R34W SEC 1: NW
A14003117	THE ATCHISON TOPEKA AND SANTA FE RAILWAY COMPANY	NORTHERN NATURAL GAS COMPANY	10/01/1949	UNRECORDED	FINNEY	KS	T24S - R34W SEC 3: SE T24S - R34W SEC 3: SW
A14003118	GEORGE L POTTER	KANSAS-NEBRASKA NATURAL GAS COMPANY INC	11/14/1949	20/504	FINNEY	KS	T24S - R34W SEC 2: NW T24S - R34W SEC 3: N2
A14003119	NORTHERN NATURAL GAS COMPANY	KN GAS GATHERING INC	11/06/1998	224/165	FINNEY	KS	T24S - R34W SEC 3: NE
A14003120	THE GARDEN CITY DITCH COMPANY	NORTHERN NATURAL GAS COMPANY	08/31/1949	UNRECORDED	FINNEY	KS	T24S - R34W SEC 3
A14003121	FINNEY COUNTY WATER USERS ASSOCIATION	NORTHERN NATURAL GAS COMPANY	08/03/1949	UNRECORDED	FINNEY	KS	T24S - R34W SEC 3
A14003122	STATE OF KANSAS	NORTHERN NATURAL GAS COMPANY	11/02/1949	UNRECORDED	FINNEY	KS	T24S - R34W SEC 3
A14003123	PAUL F FOTOPoulos TRUST	KN ENERGY INC	10/13/1989	83/863	FINNEY	KS	T24S - R34W SEC 17: E2
A14003124	IX RANCH INC	KANSAS-NEBRASKA NATURAL GAS COMPANY INC	07/19/1979	31/908	FINNEY	KS	T24S - R34W SEC 4: NW
A14003125	THE GARDEN CITY DITCH COMPANY	KANSAS-NEBRASKA NATURAL GAS COMPANY INC	06/09/1960	UNRECORDED	FINNEY	KS	T24S - R34W SEC 4
A14003126	IX RANCH INC	KN ENERGY INC	06/20/1986	67/98	FINNEY	KS	T24S - R34W SEC 4: NE
A14003127	SETH EARNEST ET UX	KANSAS-NEBRASKA NATURAL GAS COMPANY INC	11/04/1949	20/176	FINNEY	KS	T24S - R34W SEC 4: NE
A14003128	LL JONES ET UX	KANSAS-NEBRASKA NATURAL GAS COMPANY INC	07/22/1950	21/524	FINNEY	KS	T24S - R34W SEC 4: E2

CONTRACTS CODE	GRANTOR	GRANTEE	CONTRACT DATE	RECORDING	COUNTY	STATE	LEGAL DESCRIPTION
A14003129	THE GARDEN CITY DITCH COMPANY	KANSAS-NEBRASKA NATURAL GAS COMPANY INC	07/22/1950	UNRECORDED	FINNEY	KS	T24S - R34W SEC 4
A14003130	FINNEY COUNTY WATER USERS ASSOCIATION	KANSAS-NEBRASKA NATURAL GAS COMPANY INC	04/28/1950	UNRECORDED	FINNEY	KS	T24S - R34W SEC 4: NE
A14003131	ATCHISON TOPEKA AND SANTA FE RAILWAY COMPANY	KANSAS-NEBRASKA NATURAL GAS COMPANY INC	03/15/1951	UNRECORDED	FINNEY	KS	T24S - R34W SEC 3: NW T24S - R34W SEC 4: NE
A14003132	A UNREIN ET AL	KANSAS-NEBRASKA NATURAL GAS COMPANY INC	11/16/1946	MISC-14/23	FINNEY	KS	T24S - R35W SEC 33: SE
A14003133	SY HUELSKAMP ET UX	NORTHERN NATURAL GAS COMPANY	06/22/1993	136/309	FINNEY	KS	T25S - R31W SEC 1: SW
A14003134	CLARK LAND & LIVESTOCK INC	NORTHERN NATURAL GAS COMPANY	06/21/1993	137/324	FINNEY	KS	T25S - R31W SEC 2: SE
A14003135	ATCHISON TOPEKA AND SANTA FE RAILWAY COMPANY	KANSAS-NEBRASKA NATURAL GAS COMPANY INC	05/18/1960	UNRECORDED	FINNEY	KS	T24S - R34W SEC 3: NW T24S - R34W SEC 4: NE
A14003136	C RALPH CUMMINGS ET UX	NORTHERN NATURAL GAS COMPANY	10/09/1978	26/209	FINNEY	KS	T25S - R31W SEC 2: N2SW T25S - R31W SEC 2: NW
A14003138	JAMES P STUCKY ET UX	ONEOK FIELD SERVICES COMPANY LLC	04/18/2012	305/377	FINNEY	KS	T22S - R31W SEC 26: SW
A14003139	LESTER CLARK ET UX	NORTHERN NATURAL GAS COMPANY	12/16/1978	26/966	FINNEY	KS	T25S - R31W SEC 2: E2
A14003140	ISSAC FARMS INC	ONEOK FIELD SERVICES COMPANY LLC	05/01/2012	305/376	FINNEY	KS	T22S - R31W SEC 25: SW
A14003165	ETHEL F NIQUETTE	NORTHERN NATURAL GAS COMPANY	03/05/1956	32/345	FINNEY	KS	T22S - R34W SEC 13: NW
A14003166	IRENE THOMPSON COX ET VIR	NORTHERN NATURAL GAS COMPANY	03/13/1956	32/348	FINNEY	KS	T22S - R34W SEC 13: NW
A14003167	TRESMON MILLER	CITIES SERVICE OIL COMPANY	06/14/1967	53/109	FINNEY	KS	T22S - R34W SEC 14: S2
A14003168	INNA B ROBERTSON	CITIES SERVICE OIL COMPANY	08/23/1967	266/203	FINNEY	KS	T22S - R34W SEC 14: NW
A14003169	TRESMON MILLER ET UX	NORTHERN NATURAL GAS COMPANY	07/26/1956	33/161	FINNEY	KS	T22S - R34W SEC 14: SW
A14003170	ETHEL F NIQUETTE	NORTHERN NATURAL GAS COMPANY	03/05/1956	32/346	FINNEY	KS	T22S - R34W SEC 14: NE
A14003171	IRENE THOMPSON COX ET VIR	NORTHERN NATURAL GAS COMPANY	03/13/1956	32/343	FINNEY	KS	T22S - R34W SEC 14: NE
A14003172	INNA B ROBERTSON	NORTHERN NATURAL GAS COMPANY	03/06/1956	32/428	FINNEY	KS	T22S - R34W SEC 14: NW
A14003173	TRESMON MILLER ET UX	KANSAS-NEBRASKA NATURAL GAS COMPANY INC	02/09/1954	30/79	FINNEY	KS	T22S - R34W SEC 14: S2
A14003174	INNA B ROBERTSON	KANSAS-NEBRASKA NATURAL GAS COMPANY INC	07/09/1958	UNRECORDED	FINNEY	KS	T22S - R34W SEC 14: NW

CONTRACTS CODE	GRANTOR	GRANTEE	CONTRACT DATE	RECORDING	COUNTY	STATE	LEGAL DESCRIPTION
A14003175	AE COOK ET UX	NORTHERN NATURAL GAS COMPANY	09/02/1954	30/230	FINNEY	KS	T22S - R34W SEC 15: SE
A14003176	AE COOK ET UX	CITIES SERVICE OIL COMPANY	08/23/1967	266/189	FINNEY	KS	T22S - R34W SEC 15: SESESE
A14003177	AE & KATHERINE W COOK IRREV TRUST	KN ENERGY INC	02/14/1991	90/344	FINNEY	KS	T22S - R34W SEC 15: NE
A14003178	AE COOK ET UX	KANSAS-NEBRASKA NATURAL GAS COMPANY INC	06/13/1955	31/503	FINNEY	KS	T22S - R34W SEC 15: NE
A14003179	AG MILLER ET UX	NORTHERN NATURAL GAS COMPANY	08/25/1951	24/189	FINNEY	KS	T22S - R34W SEC 16: NW
A14003180	AG MILLER ET UX	NORTHERN NATURAL GAS COMPANY	08/25/1951	24/375	FINNEY	KS	T22S - R34W SEC 16: NW
A14003181	JOHN BOYD ET UX	NORTHERN NATURAL GAS COMPANY	02/16/1956	32/427	FINNEY	KS	T22S - R34W SEC 16: NE
A14003182	DELILAH C SHELL	NORTHERN NATURAL GAS COMPANY	06/29/1951	24/187	FINNEY	KS	T22S - R34W SEC 17: NW
A14003183	BERTHA M FOSTER ET AL	KANSAS-NEBRASKA NATURAL GAS COMPANY INC	05/18/1955	31/505	FINNEY	KS	T22S - R34W SEC 18: NE
A14003184	ESTATE OF JR BOSWORTH	NORTHERN NATURAL GAS COMPANY	06/25/1951	24/184	FINNEY	KS	T22S - R34W SEC 18: SE
A14003185	ISABELLE C HAMPTON ET VIR	NORTHERN NATURAL GAS COMPANY	07/07/1951	24/186	FINNEY	KS	T22S - R34W SEC 18: NE
A14003186	BERTHA M FOSTER ET AL	NORTHERN NATURAL GAS COMPANY	06/26/1951	24/185	FINNEY	KS	T22S - R34W SEC 18: NE
A14003187	KENNETH L BURG ET AL	NORTHERN NATURAL GAS COMPANY	07/06/1951	24/183	FINNEY	KS	T22S - R34W SEC 18: SW
A14003188	FOSTER ESKELUND ET UX	NORTHERN NATURAL GAS COMPANY	08/08/1950	21/413	FINNEY	KS	T22S - R34W SEC 19: NW
A14003189	FOSTER ESKELUND ET UX	NORTHERN NATURAL GAS COMPANY	08/08/1950	21/398	FINNEY	KS	T22S - R34W SEC 19: NW
A14003199	THE GARDEN CITY COMPANY	ONEOK FIELD SERVICES COMPANY LLC	03/22/2010	293/673	FINNEY	KS	T23S - R34W SEC 23: SE T23S - R34W SEC 26: E2 T23S - R34W SEC 35: NE
A14003201	SANDRIDGE EXPLORATION AND PRODUCTION LLC	ONEOK FIELD SERVICES COMPANY LLC	05/16/2012	305/575	FINNEY	KS	T22S - R31W SEC 36: NW
A14003243	GLENDA SUE MCMILLIAN, A WIDOW	ONEOK FIELD SERVICES COMPANY LLC	09/01/2017	332/857	FINNEY	KS	T26S-R32W SEC 29: SW, A TRACT 100 FEET BY 100 FEET
A14003245	LEE M REEVE AND BRENDA L REEVE, HUSBAND AND WIFE	ONEOK FIELD SERVICES COMPANY LLC	08/11/2017	332/858 2018-00214	FINNEY	KS	T25S-R33W SEC 28: NW, A TRACT 300 FEET BY 300 FEET
A14003250	SUNFLOWER ELECTRIC COOPERATIVE INC	K N ENERGY INC	03/24/1986	64/235	FINNEY	KS	T25S-R33W SEC 18: W2
A14003251	SUNFLOWER ELECTRIC COOPERATIVE INC	K N ENERGY INC	04/28/1986	64/947	FINNEY	KS	T24S-R33W SEC 29: NWSE
A14003253	JOHN HANCOCK MUTUAL LIFE INSURANCE COMPANY	K N ENERGY INC	06/27/1986	67/361	FINNEY	KS	T24S-R34W SEC 30: NW
A14003254	JOHN HANCOCK MUTUAL LIFE INSURANCE COMPANY	K N ENERGY INC	06/27/1986	67/360	FINNEY	KS	T24S-R34W SEC 31: NW
A14003256	THE GARDEN CITY WESTERN RAILWAY INC	ONEOK FIELD SERVICES COMPANY LLC	06/06/2000	UNRECORDED	FINNEY	KS	T21S - R33W SEC 11 T21S - R33W SEC 14 T21S - R33W SEC 2

CONTRACTS CODE	GRANTOR	GRANTEE	CONTRACT DATE	RECORDING	COUNTY	STATE	LEGAL DESCRIPTION
A14003261	DUANE E KOSTER TRUST UNDER AGREEMENT DATED DECEMBER 15 2006 AND KATHLEEN A KOSTER TRUST UNDER AGREEMENT DATED DECEMBER 15 2006	ONEOK FIELD SERVICES COMPANY LLC	09/26/2017	332/762 2018-00087	FINNEY	KS	T26S-R34W SEC 10: SE
A14003262	THOMAS W ROTTINGHAUS TRUST	ONEOK FIELD SERVICES LLC	11/06/2017	332/763 2018-00088	FINNEY	KS	T26S-R33W SEC 19: NW
A14003263	ELNORA STONE	NORTHERN NATURAL GAS COMPANY	02/24/1995	164/210	FINNEY	KS	T26S - R33W SEC 9: SW
A14003264	KEARNEY COUNTY FEEDERS INC	KOCH PIPELINE CO LP	11/12/2002	251/9	FINNEY	KS	T26S - R34W SEC 19: NENENW
A14003265	FA STONE ET UX	NORTHERN NATURAL GAS COMPANY	05/16/1949	20/24	FINNEY	KS	T26S - R34W SEC 15: N2 T26S - R34W SEC 22: N2
A14003266	JENNIE G BARKER	NORTHERN NATURAL GAS COMPANY	05/14/1949	20/20	FINNEY	KS	T26S - R34W SEC 23 T26S - R34W SEC 26 T26S - R34W SEC 35: S2
A14003267	RAYE GREENSLATE	NORTHERN NATURAL GAS COMPANY	05/14/1949	20/21	FINNEY	KS	T26S - R34W SEC 35: N2
A14003268	GREGORY STONE	KN GAS GATHERING INC	06/02/1997	214/572	FINNEY	KS	T26S - R34W SEC 35: SW
A14003269	MARY BOLENBAUGH	KANSAS-NEBRASKA NATURAL GAS COMPANY INC	06/16/1951	UNRECORDED	FINNEY	KS	T27S - R35W SEC 6: S2
A14003270	HERMAN E MEYER ET UX	KANSAS-NEBRASKA NATURAL GAS COMPANY INC	05/18/1979	4/401	FINNEY	KS	T27S - R35W SEC 17: NW T27S - R35W SEC 8: S2
A14003271	ELLA MURPHY	KN ENERGY INC	03/24/1988	5/191	FINNEY	KS	T27S - R35W SEC 9: SW
A14003272	GALEN MEYER ET AL	KN ENERGY INC	04/14/1988	5/189	FINNEY	KS	T27S - R35W SEC 9: SE
A14003273	ARLENE MEYER BARNES	KN ENERGY INC	02/13/1990	5/410	FINNEY	KS	T27S - R35W SEC 17: NW
A14003274	ARLENE MEYER BARNES ET VIR	KANSAS-NEBRASKA NATURAL GAS COMPANY INC	05/23/1979	4/403	FINNEY	KS	T27S - R35W SEC 17: NW
A14003275	HERMAN E MEYER ET AL	KANSAS-NEBRASKA NATURAL GAS COMPANY INC	05/18/1979	4/405	FINNEY	KS	T27S - R35W SEC 8: NW T27S - R35W SEC 9: S2 T27S - R35W SEC 9: S2N2 T27S - R35W SEC 9: SW
A14003276	FRED DRUSSEL ET UX	NORTHERN NATURAL GAS COMPANY	06/07/1950	21/196	FINNEY	KS	T26S - R33W SEC 10: SW
A14003277	J G HANDS ET UX	NORTHERN NATURAL GAS COMPANY	06/07/1950	21/363	FINNEY	KS	T26S - R33W SEC 10: NW
A14003278	FRED DRUSSEL ET UX	NORTHERN NATURAL GAS COMPANYH	06/07/1950	21/362	FINNEY	KS	T26S - R33W SEC 10: SW
A14003279	FRED DRUSSEL ET UX	NORTHERN NATURAL GAS COMPANY	06/07/1950	21/314	FINNEY	KS	T26S - R33W SEC 10: SW
A14003280	CLARA H BRINKMAN	NORTHERN NATURAL GAS COMPANY	06/15/1950	21/315	FINNEY	KS	T26S - R33W SEC 15: W2
A14003281	LEO H KLEYSSTUEBER	NORTHERN NATURAL GAS COMPANY	04/30/1990	85/264	FINNEY	KS	T26S - R33W SEC 13: W2
A14003282	JOHN W NOLAN ET UX	NORTHERN NATURAL GAS COMPANY	02/24/1951	22/603	FINNEY	KS	T26S - R33W SEC 13: SW
A14003283	JOHN W NOLAN ET UX	NORTHERN NATURAL GAS COMPANY	02/24/1951	22/167	FINNEY	KS	T26S - R33W SEC 13: SW

CONTRACTS CODE	GRANTOR	GRANTEE	CONTRACT DATE	RECORDING	COUNTY	STATE	LEGAL DESCRIPTION
A14003284	AMY RUSSELL KELLY ET VIR	NORTHERN NATURAL GAS COMPANYH	03/08/1951	22/602	FINNEY	KS	T26S - R33W SEC 14: S2
A14003285	AUGUST BRINKMAN	NORTHERN NATURAL GAS COMPANY	03/25/1994	154/96	FINNEY	KS	T26S - R33W SEC 15: SW
A14003286	CLARA H BRINKMAN	NORTHERN NATURAL GAS COMPANY	06/15/1950	21/417	FINNEY	KS	T26S - R33W SEC 15: W2
A14003287	CEDRIC K HANDS ET AL	NORTHERN NATURAL GAS COMPANY	03/24/1994	154/101	FINNEY	KS	T26S - R33W SEC 15: NW
A14003366	KEARNY COUNTY COMMISSIONERS	KN GAS GATHERING INC	04/04/1997	UNRECORDED	FINNEY;KEARNY	KS	T24S - R34W SEC 30 T24S - R35W SEC 25
A14003518	THE GARDEN CITY COMPANY	NORTHERN NATURAL GAS COMPANY	07/07/1958	38/368	FINNEY	KS	T22S - R34W SEC 25: E2
A14003519	THE GARDEN CITY COMPANY	NORTHERN NATURAL GAS COMPANY	11/19/1956	34/130	FINNEY	KS	T22S - R34W SEC 25: SE
A14003520	WILBUR J ULRICH ET UX	NORTHERN NATURAL GAS COMPANY	07/03/1956	34/128	FINNEY	KS	T22S - R34W SEC 25: W2
A14003521	WILBUR J ULRICH ET UX	NORTHERN NATURAL GAS COMPANY	07/03/1956	34/107	FINNEY	KS	T22S - R34W SEC 25: W2 T22S - R34W SEC 36: NE
A14003522	JR BOSWORTH	NORTHERN NATURAL GAS COMPANY	06/16/1950	21/312	FINNEY	KS	T22S - R34W SEC 27: W2
A14003523	JR BOSWORTH	NORTHERN NATURAL GAS COMPANY	06/16/1950	21/305	FINNEY	KS	T22S - R34W SEC 27: W2
A14003524	OXY USA INC	ENRON GATHERING LIMITED PARTNERSHIP	05/14/1996	UNRECORDED	FINNEY	KS	T22S - R34W SEC 27: SW
A14003525	JR BOSWORTH	NORTHERN NATURAL GAS COMPANY	06/16/1950	21/213	FINNEY	KS	T22S - R34W SEC 27: SW
A14003526	MAE ANDERSON	NORTHERN NATURAL GAS COMPANY	06/16/1950	21/304	FINNEY	KS	T22S - R34W SEC 28: SE
A14003527	MAE ANDERSON	NORTHERN NATURAL GAS COMPANY	10/13/1949	20/429	FINNEY	KS	T22S - R34W SEC 28: W2
A14003528	MAE ANDERSON	NORTHERN NATURAL GAS COMPANY	10/13/1949	20/472	FINNEY	KS	T22S - R34W SEC 28: W2
A14003529	OA OLTMANN ET UX	NORTHERN NATURAL GAS COMPANY	10/18/1949	20/431	FINNEY	KS	T22S - R34W SEC 29: SW
A14003530	OA OLTMANN ET UX	NORTHERN NATURAL GAS COMPANY	10/18/1949	20/430	FINNEY	KS	T22S - R34W SEC 29: SW
A14003531	CHARLES J SCHAEFFER ET UX	NORTHERN NATURAL GAS COMPANY	10/08/1949	20/428	FINNEY	KS	T22S - R34W SEC 29: E2
A14003532	OA OLTMANN ET UX	NORTHERN NATURAL GAS COMPANY	10/18/1949	20/473	FINNEY	KS	T22S - R34W SEC 29: SW
A14003533	CLARENCE M KNOLL ET UX	METHANOL PRODUCTION CORPORATION	02/26/1985	58/552	FINNEY	KS	T22S - R34W SEC 29: E2
A14003534	ESTATE OF GUSTAV BIEGERT	NORTHERN NATURAL GAS COMPANY	09/15/1950	21/418	FINNEY	KS	T22S - R34W SEC 30: SW
A14003535	GUSTAV BIEGERT ET UX	NORTHERN NATURAL GAS COMPANY	05/24/1949	20/47	FINNEY	KS	T22S - R34W SEC 30: SW
A14003536	ELSIE RUHNKE LIFE ESTATE	NORTHERN NATURAL GAS COMPANY	05/03/1990	85/549	FINNEY	KS	T22S - R34W SEC 30: NESW
A14003537	NORMA ELAINE LONGHOFER	NORTHERN NATURAL GAS COMPANY	05/17/1990	85/550	FINNEY	KS	T22S - R34W SEC 30: NESE

CONTRACTS CODE	GRANTOR	GRANTEE	CONTRACT DATE	RECORDING	COUNTY	STATE	LEGAL DESCRIPTION
A14003538	DONAL DICK ESKELUND	NORTHERN NATURAL GAS COMPANY	05/02/1990	85/548	FINNEY	KS	T22S - R34W SEC 30: NW
A14003539	ESTATE OF GUSTAV BIEGERT ET AL	NORTHERN NATURAL GAS COMPANY	09/15/1950	21/416	FINNEY	KS	T22S - R34W SEC 30: SW
A14003540	ETHEL F NIQUETTE	NORTHERN NATURAL GAS COMPANY	03/05/1956	32/347	FINNEY	KS	T22S - R34W SEC 13: NW
A14003541	ISABELLE HAMPTON ET VIR	NORTHERN NATURAL GAS COMPANY	06/18/1949	UNRECORDED	FINNEY	KS	T22S - R34W SEC 31: NW
A14003542	BERTHA M FOSTER ET AL	NORTHERN NATURAL GAS COMPANY	06/06/1949	UNRECORDED	FINNEY	KS	T22S - R34W SEC 31: NW
A14003546	BROOKOVER LAND ENT	KN ENERGY INC	09/07/1993	160/263	FINNEY	KS	T25S - R32W SEC 5: NW
A14003547	RAY H CALIHAN ET UX	KANSAS-NEBRASKA NATURAL GAS COMPANY INC	06/12/1952	27/288	FINNEY	KS	T25S - R32W SEC 6: S2NE T25S - R32W SEC 6: S2NW T25S - R33W SEC 1
A14003549	H M KNOX ET UX	THE GARDEN CITY GAS COMPANY	10/31/1930	161/388	FINNEY	KS	T25S - R32W SEC 6: S2NE T25S - R32W SEC 6: W2 T25S - R32W SEC 6: W2SE
A14003550	C W SPRINGER ET AL	KANSAS-NEBRASKA NATURAL GAS COMPANY INC	06/19/1952	28/435	FINNEY	KS	T25S - R32W SEC 7 T25S - R32W SEC 8
A14003552	JOHN H BURNSIDE ET UX	THE GARDEN CITY GAS COMPANY	07/31/1930	161/317	FINNEY	KS	T24S - R32W SEC 31: W2 T25S - R32W SEC 17: W2 T25S - R32W SEC 7: E2 T25S - R32W SEC 8: SW
A14003553	STATE OF KANSAS	NORTHERN NATURAL GAS COMPANY	08/05/1982	UNRECORDED	FINNEY	KS	T25S - R32W SEC 7: SE
A14003554	STATE OF KANSAS	KN ENERGY INC	09/10/1993	UNRECORDED	FINNEY	KS	T25S - R32W SEC 8
A14003555	JD FARR ET UX	KANSAS-NEBRASKA NATURAL GAS COMPANY INC	05/17/1982	45/448	FINNEY	KS	T24S - R33W SEC 7
A14003556	THE ATCHISON TOPEKA AND SANTA FE RAILWAY COMPANY	SUNFLOWER PIPELINE COMPANY	07/16/1985	UNRECORDED	FINNEY	KS	T21S - R33W SEC 2
A14003557	THE ATCHISON TOPEKA AND SANTA FE RAILWAY COMPANY	RESERVE PIPELINE COMPANY INC	02/07/1983	UNRECORDED	FINNEY	KS	T21S - R33W SEC 2
A14003558	THE ATCHISON TOPEKA AND SANTA FE RAILWAY COMPANY	RESERVE PIPELINE INC	08/15/1961	UNRECORDED	FINNEY	KS	T21S - R33W SEC 2
A14003559	HENRY F DOHRMANN	RESERVE PIPELINE INC	07/11/1962	14/487	FINNEY	KS	T21S - R32W SEC 7: SW
A14003560	THE FAIRLEIGH CORPORATION	NORTHERN NATURAL GAS COMPANY	02/01/1977	17/384	FINNEY	KS	T21S - R32W SEC 8: SE
A14003561	AF ANDERSON ET UX	NORTHERN NATURAL GAS COMPANY	02/01/1977	17/383	FINNEY	KS	T21S - R32W SEC 9: SW
A14003562	MARIE L ATKINSON ET VIR	NORTHERN NATURAL GAS COMPANY	02/01/1977	17/382	FINNEY	KS	T21S - R32W SEC 9: SE
A14003563	MARIE L ATKINSON ET VIR	NORTHERN NATURAL GAS COMPANY	01/20/1976	12/666	FINNEY	KS	T21S - R32W SEC 9: SE
A14003564	JOHN N VANCAMPEN ET AL	NORTHERN NATURAL GAS COMPANY	01/22/1976	12/665	FINNEY	KS	T21S - R32W SEC 10: S2
A14003565	LLOYD E JOYCE ET UX	NORTHERN NATURAL GAS COMPANY	02/27/1976	13/95	FINNEY	KS	T21S - R32W SEC 11: SW

CONTRACTS CODE	GRANTOR	GRANTEE	CONTRACT DATE	RECORDING	COUNTY	STATE	LEGAL DESCRIPTION
A14003566	THE EPISCOPAL DIOCESE OF WESTERN KANSAS	NORTHERN NATURAL GAS COMPANY	02/19/1976	13/96	FINNEY	KS	T21S - R32W SEC 11: SE
A14003567	JOHN N VANCAMPEN ET AL	NORTHERN NATURAL GAS COMPANY	02/10/1976	12/843	FINNEY	KS	T21S - R32W SEC 14: SW
A14003568	GLADYS J NEUERBURG	KANSAS-NEBRASKA NATURAL GAS COMPANY INC	04/18/1980	34/264	FINNEY	KS	T24S - R34W SEC 9: NW
A14003569	WM NEUERBURG ET UX	KANSAS-NEBRASKA NATURAL GAS COMPANY INC	05/10/1960	43/199	FINNEY	KS	T24S - R34W SEC 10: SW T24S - R34W SEC 4 T24S - R34W SEC 9: E2
A14003570	PAUL FOTOPOULOS ET UX	KANSAS-NEBRASKA NATURAL GAS COMPANY INC	05/24/1960	43/197	FINNEY	KS	T24S - R34W SEC 17
A14003571	LESTER CLARK ET UX	NORTHERN NATURAL GAS COMPANY	12/16/1978	26/967	FINNEY	KS	T25S - R31W SEC 11: E2 T25S - R31W SEC 11: NW
A14003572	MICHAEL A REED ET AL	KN GAS GATHERING INC	09/20/1994	158/138	FINNEY	KS	T24S - R34W SEC 9: NW
A14003573	MICHAEL A REED ET AL	KN ENERGY INC	02/06/1989	79/635	FINNEY	KS	T24S - R34W SEC 9: W2
A14003574	H CLAY WELDON ET UX	NORTHERN NATURAL GAS COMPANY	09/28/1978	26/208	FINNEY	KS	T25S - R31W SEC 10: N2 T25S - R31W SEC 11: NW
A14003575	OLIVE C STONE ET AL	KANSAS-NEBRASKA NATURAL GAS COMPANY INC	06/08/1950	21/298	FINNEY	KS	T24S - R34W SEC 4 T24S - R34W SEC 8: NE T24S - R34W SEC 9
A14003576	OLIVE C STONE ET AL	NORTHERN NATURAL GAS COMPANY	07/05/1949	20/266	FINNEY	KS	T24S - R34W SEC 10: SW T24S - R34W SEC 9: SE
A14003577	RON LUCAS ET UX	NORTHERN NATURAL GAS COMPANY	06/18/1993	137/325	FINNEY	KS	T25S - R31W SEC 12: NW
A14003578	JANE COLLINS	KN ENERGY INC	08/02/1988	77/618	FINNEY	KS	T24S - R34W SEC 10: SE
A14003579	RON LUCAS ET UX	NORTHERN NATURAL GAS COMPANY	06/18/1993	136/310	FINNEY	KS	T25S - R31W SEC 12: NW
A14003580	EVA B SHARER	NORTHERN NATURAL GAS COMPANY	05/20/1949	20/31	FINNEY	KS	T24S - R34W SEC 10: N2 T24S - R34W SEC 10: SE T24S - R34W SEC 15: W2
A14003581	RENICK BROTHERS INCORPORATED	NORTHERN NATURAL GAS COMPANY	01/11/1980	33/208	FINNEY	KS	T25S - R31W SEC 13 T25S - R31W SEC 13: E2
A14003582	EVA B SHARER	NORTHERN NATURAL GAS COMPANY	07/07/1949	19/261	FINNEY	KS	T24S - R34W SEC 10
A14003583	OLIVE C STONE ET AL	KANSAS-NEBRASKA NATURAL GAS COMPANY INC	06/08/1949	19/281	FINNEY	KS	T24S - R34W SEC 10: SW
A14003584	LL JONES ET UX	NORTHERN NATURAL GAS COMPANY	07/07/1949	19/266	FINNEY	KS	T24S - R34W SEC 10
A14003585	PHYLLIS G BEACH	NORTHERN NATURAL GAS COMPANY	02/04/1980	33/207	FINNEY	KS	T25S - R31W SEC 13
A14003586	TAYLOR L JONES ET UX	KANSAS-NEBRASKA NATURAL GAS COMPANY INC	01/11/1979	28/578	FINNEY	KS	T24S - R34W SEC 11: SW
A14003587	HUGH E ANDREWS	NORTHERN NATURAL GAS COMPANY	01/22/1980	33/206	FINNEY	KS	T25S - R31W SEC 13
A14003588	STATE OF KANSAS	NORTHERN NATURAL GAS COMPANY	01/22/1980	UNRECORDED	FINNEY	KS	T25S - R31W SEC 14: SE

CONTRACTS CODE	GRANTOR	GRANTEE	CONTRACT DATE	RECORDING	COUNTY	STATE	LEGAL DESCRIPTION
A14003589	EDNA T JONES ET AL	KANSAS-NEBRASKA NATURAL GAS COMPANY INC	06/09/1960	43/198	FINNEY	KS	T24S - R34W SEC 11 T24S - R34W SEC 4: E2
A14003590	LL JONES ET UX	KANSAS-NEBRASKA NATURAL GAS COMPANY INC	09/02/1949	20/175	FINNEY	KS	T24S - R34W SEC 11 T24S - R34W SEC 2: E2SW T24S - R34W SEC 2: SE
A14003591	EE CRIST ET AL	KANSAS-NEBRASKA NATURAL GAS COMPANY INC	06/10/1944	14/466	FINNEY	KS	T24S - R34W SEC 12
A14003592	AH LAYMAN ET AL	KANSAS-NEBRASKA NATURAL GAS COMPANY INC	07/18/1952	27/286	FINNEY	KS	T24S - R33W SEC 18 T24S - R34W SEC 12
A14003593	FM GREATHOUSE ET UX	NORTHERN NATURAL GAS COMPANY	04/27/1959	40/521	FINNEY	KS	T21S - R32W SEC 31: NE
A14003594	FM GREATHOUSE ET UX	NORTHERN NATURAL GAS COMPANY	03/13/1959	40/523	FINNEY	KS	T21S - R32W SEC 31: NE
A14003595	JE GREATHOUSE ET UX	NORTHERN NATURAL GAS COMPANY	03/23/1959	40/519	FINNEY	KS	T21S - R32W SEC 32: NW
A14003596	JE GREATHOUSE ET UX	NORTHERN NATURAL GAS COMPANY	03/12/1959	40/632	FINNEY	KS	T21S - R32W SEC 32: NE
A14003597	HELEN ELIZA CRAIG ET VIR	NORTHERN NATURAL GAS COMPANY	10/07/1959	41/551	FINNEY	KS	T21S - R32W SEC 32: SW
A14003598	HELEN ELIZA CRAIG ET VIR	NORTHERN NATURAL GAS COMPANY	03/12/1959	40/517	FINNEY	KS	T21S - R32W SEC 32: S2
A14003599	MAUDE L GREATHOUSE ET AL	NORTHERN NATURAL GAS COMPANY	03/13/1959	40/515	FINNEY	KS	T21S - R32W SEC 33: SW
A14003600	MAUDE L GREATHOUSE ET AL	NORTHERN NATURAL GAS COMPANY	03/13/1959	40/630	FINNEY	KS	T21S - R32W SEC 33: SW
A14003601	LOUIE LANDGRAF ET AL	NORTHERN NATURAL GAS COMPANY	03/12/1959	40/330	FINNEY	KS	T21S - R32W SEC 33: SE T21S - R32W SEC 34: SW
A14003602	GENEVA ADELIA DAVIS	NORTHERN NATURAL GAS COMPANY	04/07/1961	44/636	FINNEY	KS	T21S - R32W SEC 34: SE
A14003603	JOHN LANDGRAF JR ET UX	NORTHERN NATURAL GAS COMPANY	04/07/1961	44/634	FINNEY	KS	T21S - R32W SEC 35: SW
A14003604	SUNFLOWER PIPELINE COMPANY	FINNEY COUNTY COMMISSION	06/20/1985	60/229	FINNEY	KS	T21S - R33W SEC 2: S2NW
A14003605	JE CRIST	TRI-COUNTY GAS CO ET AL	07/02/1936	173/236	FINNEY	KS	T21S - R33W SEC 6: NE
A14003606	EMMA ARMANTROUT	TRI-COUNTY GAS CO ET AL	07/02/1936	173/232	FINNEY	KS	T21S - R33W SEC 6: SE
A14003607	GL MEEKER	TRI-COUNTY GAS CO ET AL	07/07/1936	173/233	FINNEY	KS	T21S - R33W SEC 7: N2
A14003608	PEARL J DOWELL	RESERVE PIPELINE INC	05/29/1961	45/590	FINNEY	KS	T21S - R33W SEC 13: E2SE
A14003609	GLEN ZIRKLE ET UX	RESERVE PIPELINE INC	05/15/1961	45/586	FINNEY	KS	T21S - R33W SEC 13: E2SW
A14003610	CLAUDE L OLMSTEAD ET UX	RESERVE PIPELINE INC	05/27/1961	45/592	FINNEY	KS	T21S - R33W SEC 13: W2SE
A14003611	GLENN STOVER ET UX	RESERVE PIPELINE INC	05/12/1961	45/582	FINNEY	KS	T21S - R33W SEC 14: NW
A14003612	CHARLES E HINCKLEY ET UX	RESERVE PIPELINE INC	05/20/1961	45/584	FINNEY	KS	T21S - R33W SEC 14: E2 T21S - R33W SEC 14: SW
A14003613	PFEIFER DIVERSIFIED INVESTMENTS LP	ONEOK FIELD SERVICES COMPANY LLC	07/23/2001	240/575	FINNEY	KS	T21S - R33W SEC 14: SE
A14003614	ALBERT J SAVOLT ET UX	KANSAS-NEBRASKA NATURAL GAS COMPANY INC	12/04/1980	37/593	FINNEY	KS	T21S - R33W SEC 15: SW

CONTRACTS CODE	GRANTOR	GRANTEE	CONTRACT DATE	RECORDING	COUNTY	STATE	LEGAL DESCRIPTION
A14003615	WILLIAM G T HYER ET AL	NORTHERN NATURAL GAS COMPANY	03/31/1961	44/269	FINNEY	KS	T21S - R33W SEC 16: S2
A14003616	EO WAMPLER ET UX	NORTHERN NATURAL GAS COMPANY	09/26/1960	43/449	FINNEY	KS	T21S - R33W SEC 17: SE
A14003617	FINNEY COUNTY COMMISSIONERS	KANSAS-NEBRASKA NATURAL GAS COMPANY INC	03/23/1979	UNRECORDED	FINNEY	KS	T21S - R33W SEC 17: SW T21S - R33W SEC 20: NW
A14003618	FRANK J LOOMIS ET UX	NORTHERN NATURAL GAS COMPANY	11/19/1950	34/101	FINNEY	KS	T22S - R34W SEC 35: S2
A14003619	BESSIE HARTMAN ET AL	NORTHERN NATURAL GAS COMPANY	07/06/1956	35/303	FINNEY	KS	T22S - R34W SEC 35: NE
A14003620	FJ LOOMIS ET UX	NORTHERN NATURAL GAS COMPANY	06/14/1950	21/210	FINNEY	KS	T22S - R34W SEC 35: SW
A14003621	FJ LOOMIS ET UX	NORTHERN NATURAL GAS COMPANY	06/14/1950	21/322	FINNEY	KS	T22S - R34W SEC 35: SW
A14003622	OXY USA INC	ENRON GATHERING LIMITED PARTNERSHIP	05/14/1996	195/288	FINNEY	KS	T22S - R34W SEC 35: SW
A14003623	WILBUR J ULRICH ET UX	NORTHERN NATURAL GAS COMPANY	07/03/1956	34/132	FINNEY	KS	T22S - R34W SEC 36: NE
A14003624	HELEN M MEEKER ET VIR	NORTHERN NATURAL GAS COMPANY	07/09/1956	34/105	FINNEY	KS	T22S - R34W SEC 36: NW
A14003625	ERMA M ADAMSON ET AL	NORTHERN NATURAL GAS COMPANY	08/27/1981	48/401	FINNEY	KS	T23S - R31W SEC 16: NE
A14003626	F MICHAEL HATFIELD ET UX	NORTHERN NATURAL GAS COMPANY	09/25/1981	48/400	FINNEY	KS	T23S - R31W SEC 16: W2
A14003627	BERNARD L HUELSKAMP ET UX	NORTHERN NATURAL GAS COMPANY	06/01/1977	19/127	FINNEY	KS	T23S - R31W SEC 17: N2SE
A14003628	RITA M HUELSKAMP	NORTHERN NATURAL GAS COMPANY	08/26/1994	156/161	FINNEY	KS	T23S - R31W SEC 17: NESE
A14003629	BERNARD L HUELSKAMP ET UX	NORTHERN NATURAL GAS COMPANY	01/26/1983	48/399	FINNEY	KS	T23S - R31W SEC 17: N2SE
A14003630	RAYMOND L HUELSKAMP ET UX	NORTHERN NATURAL GAS COMPANY	09/11/1981	48/402	FINNEY	KS	T23S - R31W SEC 17: S2SE
A14003631	MYRTLE MURET ET AL	NORTHERN NATURAL GAS COMPANY	04/20/1961	UNRECORDED	FINNEY	KS	T23S - R31W SEC 17: SW
A14003632	MYRTLE MURET ET AL	NORTHERN NATURAL GAS COMPANY	06/04/1959	41/3	FINNEY	KS	T23S - R31W SEC 17: SW
A14003633	MYRTLE MURET ET AL	NORTHERN NATURAL GAS COMPANY	06/04/1959	41/1	FINNEY	KS	T23S - R31W SEC 17: SW
A14003634	JUNIOR BOYD ET UX	NORTHERN NATURAL GAS COMPANY	11/08/1978	26/748	FINNEY	KS	T23S - R31W SEC 18: SE
A14003635	SPIKES FAMILY TRUST	ONEOK FIELD SERVICES COMPANY LLC	04/16/2001	240/740	FINNEY	KS	T23S - R31W SEC 19: SE
A14003636	LEO A MCANARNEY ET UX	NORTHERN NATURAL GAS COMPANY	03/16/1959	40/327	FINNEY	KS	T23S - R31W SEC 19: SE
A14003637	RAY C JONES ET UX	NORTHERN NATURAL GAS COMPANY	06/01/1959	41/5	FINNEY	KS	T23S - R31W SEC 19: NE T23S - R31W SEC 20: NW
A14003638	CD SEEDLE TRUST	ONEOK FIELD SERVICES COMPANY LLC	04/11/2001	240/737	FINNEY	KS	T23S - R31W SEC 20: SW

CONTRACTS CODE	GRANTOR	GRANTEE	CONTRACT DATE	RECORDING	COUNTY	STATE	LEGAL DESCRIPTION
A14003639	SUSAN SEEDLE BRANCH	ONEOK FIELD SERVICES COMPANY LLC	04/16/2001	240/738	FINNEY	KS	T23S - R31W SEC 20: SW
A14003640	JOSEPH P SOMERS ET UX	NORTHERN NATURAL GAS COMPANY	09/23/1981	48/403	FINNEY	KS	T23S - R31W SEC 20: NE
A14003641	VERA HAZELTON	NORTHERN NATURAL GAS COMPANY	09/02/1981	48/404	FINNEY	KS	T23S - R31W SEC 21: NW
A14003642	FINNEY COUNTY COMMISSIONERS	NORTHERN NATURAL GAS COMPANY	04/26/1982	UNRECORDED	FINNEY	KS	T23S - R31W SEC 22 T23S - R31W SEC 27
A14003771	ROSS CRANE	TRI-COUNTY GAS CO ET AL	07/03/1936	173/232	FINNEY	KS	T21S - R33W SEC 31: S2
A14003772	WILLIAM MAUNE ET AL	NORTHERN NATURAL GAS COMPANY	11/27/1957	37/281	FINNEY	KS	T21S - R33W SEC 31: NW T21S - R34W SEC 36: NE
A14003773	RAYMOND J CRIST ET UX	NORTHERN NATURAL GAS COMPANY	12/24/1957	37/279	FINNEY	KS	T21S - R33W SEC 31: SW
A14003774	RAYMOND J CRIST ET UX	NORTHERN NATURAL GAS COMPANY	04/28/1958	38/80	FINNEY	KS	T21S - R33W SEC 31: SW
A14003775	WILLIAM MAUNE ET AL	NORTHERN NATURAL GAS COMPANY	11/27/1957	37/291	FINNEY	KS	T21S - R33W SEC 31: NW
A14003776	CORWIN C BETTS ET UX	NORTHERN NATURAL GAS COMPANY	09/26/1960	43/447	FINNEY	KS	T21S - R33W SEC 32: NW
A14003777	CORWIN C BETTS ET UX	NORTHERN NATURAL GAS COMPANY	09/26/1958	38/640	FINNEY	KS	T21S - R33W SEC 32: NW
A14003778	BF JULIAN ET UX	NORTHERN NATURAL GAS COMPANY	11/14/1960	44/110	FINNEY	KS	T21S - R33W SEC 33: NE
A14003779	HAROLD NELSON HOBART JR ET AL	NORTHERN NATURAL GAS COMPANY	12/30/1961	46/487	FINNEY	KS	T21S - R33W SEC 34: NW
A14003780	ESTATE OF GEORGE E GANO	NORTHERN NATURAL GAS COMPANY	03/28/1960	43/529	FINNEY	KS	T21S - R33W SEC 34: N2
A14003781	ELBERT ANDERSON ET UX	KANSAS-NEBRASKA NATURAL GAS COMPANY INC	01/26/1961	44/696	FINNEY	KS	T21S - R33W SEC 34: SE
A14003782	ESTATE OF GEORGE E GANO	NORTHERN NATURAL GAS COMPANY	09/08/1959	41/593	FINNEY	KS	T21S - R33W SEC 34: NE
A14003783	ESTHER ANDERSON ET VIR	NORTHERN NATURAL GAS COMPANY	09/04/1959	41/526	FINNEY	KS	T21S - R33W SEC 34: SE T21S - R33W SEC 35: NW T22S - R33W SEC 2: NW T22S - R33W SEC 3: NE
A14003784	THE ATCHISON TOPEKA AND SANTA FE RAILWAY COMPANY	NORTHERN NATURAL GAS COMPANY	11/05/1959	UNRECORDED	FINNEY	KS	T21S - R33W SEC 35: N2
A14003785	ESTATE OF GEORGE E GANO	NORTHERN NATURAL GAS COMPANY	09/08/1959	41/591	FINNEY	KS	T21S - R33W SEC 35: NE
A14003786	E C BROOKOVER JR	ONEOK FIELD SERVICES COMPANY LLC	03/30/2001	240/736	FINNEY	KS	T25S - R32W SEC 11: S2
A14003787	ESTATE OF HALLIE SMITH	KANSAS-NEBRASKA NATURAL GAS COMPANY INC	07/17/1979	30/579	FINNEY	KS	T21S - R34W SEC 20: SE
A14003788	RAYMOND CRIST JR ET UX	KANSAS-NEBRASKA NATURAL GAS COMPANY INC	12/02/1980	37/613	FINNEY	KS	T21S - R34W SEC 22: N2NE
A14003789	FINNEY COUNTY COMMISSIONERS	KANSAS-NEBRASKA NATURAL GAS COMPANY INC	12/10/1980	UNRECORDED	FINNEY	KS	T21S - R34W SEC 22: NE T21S - R34W SEC 23: NW

CONTRACTS CODE	GRANTOR	GRANTEE	CONTRACT DATE	RECORDING	COUNTY	STATE	LEGAL DESCRIPTION
A14003790	PATRICK M MCHUGH ET UX	KANSAS-NEBRASKA NATURAL GAS COMPANY INC	11/04/1980	37/594	FINNEY	KS	T21S - R34W SEC 23: S2SENE
A14003791	PATRICK M MCHUGH ET UX	NORTHERN NATURAL GAS COMPANY	10/20/1958	39/456	FINNEY	KS	T21S - R34W SEC 23: SE
A14003792	PATRICK M MCHUGH	NORTHERN NATURAL GAS COMPANY	06/19/1995	171/189	FINNEY	KS	T21S - R34W SEC 23: SE
A14003793	RAYMOND J CRIST ET UX	NORTHERN NATURAL GAS COMPANY	09/15/1958	39/257	FINNEY	KS	T21S - R34W SEC 24: SW
A14003794	RAYMOND J CRIST ET UX	NORTHERN NATURAL GAS COMPANY	10/28/1958	39/259	FINNEY	KS	T21S - R34W SEC 24: SW
A14003795	PERRY T FLEAGLE ET UX	KANSAS-NEBRASKA NATURAL GAS COMPANY INC	10/29/1979	34/227	FINNEY	KS	T21S - R34W SEC 24: SE
A14004940	TRI-STATE GENERATION & TRANSMISSION ASSOC INC	ONEOK FIELD SERVICES COMPANY LLC	04/19/2013	311/38	FINNEY	KS	T25S - R34W SEC 10: N2NW T25S - R34W SEC 3: SW T25S - R34W SEC 4: S2 T25S - R34W SEC 9: N2
A14004941	JANELL JOYCE HEIMAN	ONEOK FIELD SERVICES COMPANY LLC	06/26/2013	311/596	FINNEY	KS	T26S - R33W SEC 27: SW
A14004942	WHEATLAND ELECTRIC COOPERATIVE INC	ONEOK FIELD SERVICES COMPANY LLC	03/14/2013	312/196	FINNEY	KS	T25S - R34W SEC 5: S2 T25S - R34W SEC 6: S2 T25S - R34W SEC 7: N2 T25S - R34W SEC 8: N2
A14004944	SUNFLOWER ELECTRIC POWER CORPORATION	ONEOK FIELD SERVICES COMPANY LLC	03/22/2013	309/658	FINNEY	KS	T25S - R33W SEC 17: NW T25S - R33W SEC 18: N2
A14004948	TYSON FRESH MEATS INC	ONEOK FIELD SERVICES COMPANY LLC	01/11/2012	303/391	FINNEY	KS	T24S - R34W SEC 9: SE
A14004951	DISTRICT COURT OF FINNEY COUNTY	NORTHERN NATURAL GAS COMPANY	06/26/1979	UNRECORDED	FINNEY	KS	T22S - R32W SEC 1: NW
A14004952	TYSON FRESH MEATS INC	ONEOK FIELD SERVICES COMPANY LLC	01/18/2018	333/117	FINNEY	KS	T24S - R34W SEC 10: SW
A14004953	FINNEY COUNTY COMMISSIONERS	ONEOK FIELD SERVICES COMPANY LLC	11/16/2017	UNRECORDED	FINNEY	KS	T24S - R34W SEC 10: SW
A14004979	KINDER MORGAN INTERSTATE GAS TRANSMISSION LLC	ONEOK FIELD SERVICES COMPANY LLC	11/13/2006	UNRECORDED	FINNEY	KS	T24S - R34W SEC 4: NE
A14004983	J O CATTLE COMPANY INC	ONEOK FIELD SERVICES COMPANY LLC	03/23/2023	357/700	FINNEY	KS	T24S - R34W SEC 2: BLK2
A14004990	FINNEY COUNTY COMMISSIONERS	CITIES SERVICE OIL COMPANY	06/26/1967	UNRECORDED	FINNEY	KS	T21S - R34W SEC 1: SW T21S - R34W SEC 12: SW T21S - R34W SEC 13: SW T21S - R34W SEC 25: SW T21S - R34W SEC 35: SE T21S - R34W SEC 36: SW T22S - R34W SEC 11: SW T22S - R34W SEC 14: SW T22S - R34W SEC 15: SE T22S - R34W SEC 2: SE T22S - R34W SEC 22: SE T22S - R34W SEC 26: SW T22S - R34W SEC 27: NE T22S - R34W SEC 35: SW T23S - R34W SEC 10: SE T23S - R34W SEC 15: SE T23S - R34W SEC 2: NW T23S - R34W SEC 22: SW T23S - R34W SEC 27: SW T23S - R34W SEC 3: SE T24S - R34W SEC 33: SE T24S - R34W SEC 34: SE T24S - R34W SEC 34: SW T24S - R34W SEC 4: NE T24S - R34W SEC 9: SE T25S - R34W SEC 33: SW T26S - R34W SEC 30: NW T26S - R34W SEC 31: SW
A14004991	STAFFORD COUNTY COMMISSIONERS	KOCH HYDROCARBON COMPANY	02/26/1996	UNRECORDED	FINNEY	KS	UNKNOWN

CONTRACTS CODE	GRANTOR	GRANTEE	CONTRACT DATE	RECORDING	COUNTY	STATE	LEGAL DESCRIPTION
A14004992	LEO JAY BOHLENDER ET UX	KOCH HYDROCARBON COMPANY	03/08/1996	191/247	FINNEY	KS	T25S - R34W SEC 5: N2
A14004993	LELAND L CRIST ET UX	CITIES SERVICE OIL COMPANY	06/28/1967	266/96	FINNEY	KS	T21S - R34W SEC 25: W2
A14004994	LOUIE MAUNE	CITIES SERVICE OIL COMPANY	09/05/1967	266/219	FINNEY	KS	T21S - R34W SEC 36: NW
A14004995	WILLIAM MAUNE	CITIES SERVICE OIL COMPANY	09/05/1967	266/221	FINNEY	KS	T21S - R34W SEC 36: SW
A14004996	JAMES EVANS SPERLING ET AL	CITIES SERVICE OIL COMPANY	07/05/1967	266/135	FINNEY	KS	T22S - R34W SEC 2: NE
A14004997	JOHN E LOOMIS ET AL	CITIES SERVICE OIL COMPANY	07/21/1967	266/288	FINNEY	KS	T22S - R34W SEC 11: NE T22S - R34W SEC 35: SW
A14004998	BLAINE W WILLIAMS ET UX	CITIES SERVICE OIL COMPANY	07/12/1967	266/197	FINNEY	KS	T22S - R34W SEC 11: S2
A14004999	INNA B ROBERTSON	CITIES SERVICE OIL COMPANY	08/23/1967	266/203	FINNEY	KS	T22S - R34W SEC 14: NW
A14005000	EDNA T JONES ET AL	CITIES SERVICE OIL COMPANY	07/03/1967	266/210	FINNEY	KS	T24S - R34W SEC 4: E2E2
A14005001	TERRY K GIGOT	CITIES SERVICE OIL COMPANY	10/19/1972	292/181	FINNEY	KS	T25S - R34W SEC 33: SWSW
A14005002	J C COOPER ET AL	CITIES SERVICE OIL COMPANY	07/31/1967	53/128	FINNEY	KS	T26S - R34W SEC 18: E2 T26S - R34W SEC 7: E2
A14005003	GREAT EASTERN IRRIGATION ASSOCIATION INC	CITIES SERVICE OIL COMPANY	10/23/1967	UNRECORDED	FINNEY	KS	T23S - R34W SEC 15: E2 T23S - R34W SEC 27: NW
A14005004	THE GARDEN CITY WESTERN RAILWAY COMPANY	CITIES SERVICE OIL COMPANY	09/29/1967	UNRECORDED	FINNEY	KS	T23S - R34W SEC 22: SW
A14005005	MELVIN W TURNER ET AL	CITIES SERVICE OIL COMPANY	08/04/1967	266/181	FINNEY	KS	T24S - R34W SEC 4 T24S - R34W SEC 4: SENE
A14005006	MELVIN W TURNER ET AL	CITIES SERVICE OIL COMPANY	08/28/1967	266/199,74/535	FINNEY	KS	T24S - R34W SEC 4: E2NE
A14005007	TAYLOR L JONES ET UX	CITIES SERVICE OIL COMPANY	07/21/1967	266/137	FINNEY	KS	T25S - R34W SEC 28: SW T26S - R34W SEC 5: SW T26S - R34W SEC 8: NW
A14005008	MAXINE D MOORE ET VIR	CITIES SERVICE OIL COMPANY	06/02/1967	53/95	FINNEY	KS	T26S - R34W SEC 19: W2
A14005009	WALTER KUHN ET AL	CITIES SERVICE OIL COMPANY	06/02/1967	53/96	FINNEY	KS	T26S - R34W SEC 30: W2 T26S - R34W SEC 31: W2
A14005010	CHARLOTTE H PETROSKY ET AL	CITIES SERVICE OIL COMPANY	07/12/1967	266/251	FINNEY	KS	T21S - R34W SEC 1: W2
A14005011	ABBIE K STILLWELL ET AL	CITIES SERVICE OIL COMPANY	07/22/1967	266/146	FINNEY	KS	T21S - R34W SEC 12: NW
A14005012	GEORGE H ANDERSON ET UX	CITIES SERVICE OIL COMPANY	08/26/1967	266/198	FINNEY	KS	T23S - R34W SEC 3: SESENE
A14005013	ESTATE OF FLORENCE M RAMSEY	CITIES SERVICE OIL COMPANY	07/05/1967	266/119	FINNEY	KS	T23S - R34W SEC 10: E2
A14005014	ETHEL A FLEAGLE ET VIR	CITIES SERVICE OIL COMPANY	06/28/1967	266/98	FINNEY	KS	T21S - R34W SEC 13: SW
A14005015	RAYMOND J CRIST ET UX	CITIES SERVICE OIL COMPANY	06/28/1967	266/100	FINNEY	KS	T21S - R34W SEC 24: W2
A14005016	FS BEHTURUM ET UX	CITIES SERVICE OIL COMPANY	07/05/1967	266/105	FINNEY	KS	T21S - R34W SEC 35: SE

CONTRACTS CODE	GRANTOR	GRANTEE	CONTRACT DATE	RECORDING	COUNTY	STATE	LEGAL DESCRIPTION
A14005017	GP POWERS ET UX	CITIES SERVICE OIL COMPANY	07/21/1967	266/151	FINNEY	KS	T22S - R34W SEC 2: SE
A14005018	J FRANK STILLWELL ET AL	CITIES SERVICE OIL COMPANY	02/28/1968	53/441	FINNEY	KS	T21S - R34W SEC 12: NENW
A14005019	STELLA STUTTON ET AL	CITIES SERVICE OIL COMPANY	06/27/1967	266/155	FINNEY	KS	T25S - R34W SEC 33: W2W2
A14005020	ERNEST C MOODY ET AL	CITIES SERVICE OIL COMPANY	06/28/1967	53/124	FINNEY	KS	T26S - R34W SEC 5 T26S - R34W SEC 5: NW
A14005021	CHESTER O MOODY ET AL	CITIES SERVICE OIL COMPANY	06/28/1967	53/126	FINNEY	KS	T26S - R34W SEC 5 T26S - R34W SEC 5: NW
A14005022	STATE HIGHWAY COMMISSION OF KANSAS	CITIES SERVICE OIL COMPANY	09/21/1967	UNRECORDED	FINNEY	KS	T23S - R34W SEC 33: SE T24S - R34W SEC 4: NE
A14005023	BERNICE C GOODWIN ET AL	CITIES SERVICE OIL COMPANY	08/08/1967	266/177	FINNEY	KS	T26S - R34W SEC 19: W2E2
A14005024	TRESMON MILLER	CITIES SERVICE OIL COMPANY	06/14/1967	53/109	FINNEY	KS	T22S - R34W SEC 14: S2
A14005025	LAWRENCE G MILLER ET UX	CITIES SERVICE OIL COMPANY	06/14/1967	53/107	FINNEY	KS	T22S - R34W SEC 26: SW
A14005026	MILDRED IRENE HENSELMAN	CITIES SERVICE OIL COMPANY	09/13/1967	266/235	FINNEY	KS	T22S - R34W SEC 35: NW
A14005027	GEORGE T ADAMS ET UX	CITIES SERVICE OIL COMPANY	06/14/1967	53/108	FINNEY	KS	T23S - R34W SEC 2: NW
A14005028	THE GARDEN CITY COMPANY	CITIES SERVICE OIL COMPANY	10/18/1972	292/179	FINNEY	KS	T23S - R34W SEC 15: SESE
A14005029	LAWRENCE L BECKETT ET UX	CITIES SERVICE OIL COMPANY	08/29/1967	104/113,154/850,266/205	FINNEY	KS	T23S - R34W SEC 3: SE
A14005030	THE GARDEN CITY COMPANY	CITIES SERVICE OIL COMPANY	08/22/1967	188/69,266/245	FINNEY	KS	T23S - R34W SEC 15 T23S - R34W SEC 22 T23S - R34W SEC 27 T23S - R34W SEC 34
A14005031	THE GARDEN CITY COMPANY	CITIES SERVICE OIL COMPANY	01/30/1968	266/431	FINNEY	KS	T23S - R34W SEC 15 T23S - R34W SEC 22 T23S - R34W SEC 27 T23S - R34W SEC 33 T23S - R34W SEC 34
A14005032	J FRANK STILLWELL ET UX	CITIES SERVICE OIL COMPANY	07/22/1967	266/144	FINNEY	KS	T21S - R34W SEC 12: SW
A14005033	FREDERICK W MILLER ET UX	CITIES SERVICE OIL COMPANY	07/12/1967	266/109	FINNEY	KS	T21S - R34W SEC 13: NW
A14005034	FINNEY COUNTY WATER USERS ASSOCIATION	CITIES SERVICE OIL COMPANY	05/10/1967	UNRECORDED	FINNEY	KS	T24S - R34W SEC 4: NENW
A14005035	THE ATCHISON TOPEKA AND SANTA FE RAILWAY COMPANY	CITIES SERVICE OIL COMPANY	09/28/1967	UNRECORDED	FINNEY	KS	T24S - R34W SEC 4: NE
A14005036	THE STATE OF KANSAS; STATE BOARD OF AGRICULTURE DIVISION OF WATER RESOURCES	CITIES SERVICE OIL COMPANY	09/22/1967	UNRECORDED	FINNEY	KS	T24S - R34W SEC 4: SE
A14005037	LILLIAN B WILLIAMS	CITIES SERVICE OIL COMPANY	05/20/1967	266/67	FINNEY	KS	T25S - R34W SEC 4: SW
A14005038	MARY JO WILLIAMS	CITIES SERVICE OIL COMPANY	05/20/1967	266/63	FINNEY	KS	T25S - R34W SEC 9: W2
A14005039	AE COOK ET UX	CITIES SERVICE OIL COMPANY	08/23/1967	266/189	FINNEY	KS	T22S - R34W SEC 15: SESESE

CONTRACTS CODE	GRANTOR	GRANTEE	CONTRACT DATE	RECORDING	COUNTY	STATE	LEGAL DESCRIPTION
A14005040	STATE HIGHWAY COMMISSION OF KANSAS	CITIES SERVICE OIL COMPANY	06/27/1967	UNRECORDED	FINNEY	KS	T24S - R34W SEC 10: SW T24S - R34W SEC 15: NW
A14005041	CIRCLE LAND AND CATTLE CORPORATION	ONEOK FIELD SERVICES COMPANY LLC	01/01/2005	265/894	FINNEY	KS	T24S-R33W SEC 34: NW
A14005042	LILLIAN B WILLIAMS ET AL	CITIES SERVICE OIL COMPANY	05/20/1967	266/61	FINNEY	KS	T25S - R34W SEC 16: W2 T25S - R34W SEC 20: SE T25S - R34W SEC 21: W2 T25S - R34W SEC 29: E2
A14005044	LENA E THRASHER HAFlich ET VIR	CITIES SERVICE OIL COMPANY	08/23/1967	266/188	FINNEY	KS	T22S - R34W SEC 22: E2
A14005046	DOROTHY BAILEY ET VIR	CITIES SERVICE OIL COMPANY	08/23/1967	266/207	FINNEY	KS	T22S - R34W SEC 27: E2
A14005053	WHEATLAND ELECTRIC COOPERATIVE INC	ONEOK FIELD SERVICES COMPANY LLC	09/13/2017	331/969 2017-04807	FINNEY	KS	T26S-R34W SEC 3: NW
A14005058	J O CATTLE COMPANY INC	K N GAS GATHERING INC	02/09/2018	333/707	FINNEY	KS	T25S-R34W SEC 27: E2
A14005059	KENT THORNTON ET UX	K N GAS GATHERING INC	12/11/1997	219/978,332/860	FINNEY	KS	T25S - R34W SEC 15: W2
A14005060	WILSON TRUCK SALES INC	ONEOK FIELD SERVICES COMPANY LLC	12/07/2017	332/859 2018-00215	FINNEY	KS	T25S-R34W SEC 22: NW, A PARCEL 100 FEET BY 200 FEET
A14005063	GLADYS J NEUERBURG	CITIES SERVICE OIL COMPANY	07/26/1967	266/149	FINNEY	KS	T24S - R34W SEC 4: SE T24S - R34W SEC 9: E2
A14005065	STANLEY MOHN ET UX	CITIES SERVICE OIL COMPANY	07/24/1967	266/153	FINNEY	KS	T24S - R34W SEC 16: E2E2
A14005067	WILLIAMS LOUISE E	CITIES SERVICE OIL COMPANY	05/20/1967	266/65	FINNEY	KS	T24S - R34W SEC 21: E2 T24S - R34W SEC 22: NW T24S - R34W SEC 28: E2 T24S - R34W SEC 33: E2 T25S - R34W SEC 4: N2
A14005068	IOWA BEEF PROCESSORS INC	TRIDENT NGL INC	08/19/1992	122/207	FINNEY	KS	T24S - R34W SEC 21: SE
A14005088	TERRY K GIGOT AND CONNIE J GIGOT	ONEOK FIELD SERVICES COMPANY LLC	07/05/2002	UNRECORDED	FINNEY	KS	T25S-R34W SEC 34
A14005110	EDWARD C ROTH AND MARTINA ROTH CO-TRUSTEES OF THE EDWARD C ROTH TRUST DATED MARCH 25 1997 AND MARTINA ROTH AND EDWARD C ROTH CO-TRUSTEES OF THE MARTINA ROTH TRUST DATED MARCH 25TH 1997	ONEOK FIELD SERVICES COMPANY LLC	09/22/2006	279/249	FINNEY	KS	T23S-R34W SEC 9: NE, A TRACT 300 FEET BY 300 FEET
A14005111	THE DOROTHY HOLSTED REVOCABLE LIVING TRUST	ONEOK FIELD SERVICES COMPANY LLC	08/21/2006	278/437	FINNEY	KS	T22S - R33W SEC 15: SESE
A14005113	FINNEY COUNTY COMMISSIONERS	KOCH GATHERING SYSTEMS INC	02/22/1993	UNRECORDED	FINNEY	KS	T22S - R24W SEC 34 T22S - R34W SEC 27
A14005114	FINNEY COUNTY COMMISSIONERS	KOCH GATHERING SYSTEMS INC	06/28/1993	UNRECORDED	FINNEY	KS	T23S - R34W SEC 16 T23S - R34W SEC 9
A14005115	FINNEY COUNTY COMMISSIONERS	KOCH PIPELINE COMPANY LP	12/02/2002	UNRECORDED	FINNEY	KS	T23S - R35W SEC 14 T23S - R35W SEC 15
A14005116	THE GARDEN CITY COMPANY	KOCH PIPELINE CO LP	11/12/2002	251/10	FINNEY	KS	T23S - R34W SEC 14: SWSWSW
A14005117	KEARNY COUNTY FEEDERS INC	KOCH PIPELINE COMPANY LP	11/12/2002	251/9	FINNEY	KS	T26S - R34W SEC 19: NENENW
A14005118	DOROTHY B BAILEY	TRIDENT NGL INC	04/24/1992	122/206	FINNEY	KS	T22S - R34W SEC 27: SE
A20965258	LA VAUGHN ROTH	SCOUT ENERGY GROUP V, LP	10/27/2022	356/353 174731	FINNEY	KS	T23S-R34W SEC 11: S2

CONTRACTS CODE	GRANTOR	GRANTEE	CONTRACT DATE	RECORDING	COUNTY	STATE	LEGAL DESCRIPTION
A20965258	LA VAUGHN ROTH	SCOUT ENERGY GROUP V LP	10/27/2022	356/353 174731	FINNEY	KS	T23S - R34W SEC 11: S/2
A20965290	REBECCA GRAHAM	SCOUT ENERGY GROUP V, LP	11/10/2022	356/530 174899	FINNEY	KS	T23S-R34W SEC 12: SW
A20965290	REBECCA GRAHAM	SCOUT ENERGY GROUP V LP	11/10/2022	356/530 174899	FINNEY	KS	T23S - R34W SEC 12: SW
A21046407	SCOUT ENERGY GROUP V, LP	SUNSET TERRACE ESTATES LLC	12/2/2022	357/157 175441	FINNEY	KS	T24S-R32W SEC 23: WOLF GAS UNIT
A9978638	ARGENT ENERGY INC	CROSS TIMBERS OIL COMPANY	11/01/1996	UNRECORDED	FINNEY	KS	T026S - R032W: SEC 028 ALL DEPTHS METES & BOUND: LOCATED IN NE
A9978640	THE GARDEN CITY COMPANY	PLAINS PETROLEUM OPERATING CO	01/25/1991	92/421	FINNEY	KS	T22S-R33W, SEC 30: NW, AS FURTHER DESCRIBED IN THE RIGHT OF WAY GRANT
A9978642	LOUIS C MCDANIEL ET UX	KANSAS NEBRASKA NATURAL GAS CO	03/02/1954	30/77	FINNEY	KS	T22S-R34W SEC 5: SW
A9978643	ANNA GREEN MARTZ ET AL	KANSAS NEBRASKA NATURAL GAS CO	03/24/1954	30/78	FINNEY	KS	T22S-R34W SEC 8: NW
A9978893	DAVE KOEHN NON-MARITAL TRUST	XTO ENERGY INC	03/29/2006	UNRECORDED	FINNEY	KS	T025S - R032W SEC 025 NW
A9978894	CHARLES GARDINER SALMANS ET AL	XTO ENERGY INC	03/25/2006	UNRECORDED	FINNEY	KS	T026S - R031W SEC 029 S2
A9978896	KLEYTEUBER & GILLEN INC	XTO ENERGY INC	04/05/2006	UNRECORDED	FINNEY	KS	T026S - R031W SEC 029 N2
A9978958	WILSON TRUCK SALES INC	EXXONMOBIL OIL CORPORATION	01/01/2006	275/67	FINNEY	KS	T025S - R034W SEC 022: N2
A9978963	WILSON TRUCK SALES INC	EXXONMOBIL OIL CORPORATION	04/01/2007	286/753	FINNEY	KS	T025S - R034W SEC 015: ALL OF SEC 15
A9979030	EMMANUEL RIJFKOGEL ET UX	EXXONMOBIL OIL CORPORATION	06/23/1998	229/418	FINNEY	KS	T026S - R033W SEC 031: NE
A9979052	HAROLD E BROWN TRUST	EXXONMOBIL OIL CORPORATION	10/26/1999	237/782	FINNEY	KS	T024S - R034W SEC 035: ALL OF SECTION 35
A9979058	ELSIE M STONE ET AL	EXXONMOBIL OIL CORPORATION	10/28/1999	237/781	FINNEY	KS	T026S - R033W SEC 017: THE N2
A9980053	FRED L BROWN ET UX	MOBIL OIL CORPORATION	06/25/1974	7/261	FINNEY	KS	T025S - R034W SEC 019: FACILITIES AND SWD WELL SECTION
	THE ESKELUND FAMILY TRUST	RIVIERA UPSTREAM LLC	12/19/2018	337/192	FINNEY	KS	T22S-R34W SEC 20: NW

Exhibit A-4

Field Offices and Pipe Yards

(See attached.)

**Exhibit A-4
Field Offices and Pipe Yards**

Location Description	Full Street Address	City	State	Zip Code
Oklahoma Panhandle Operations	5221 Patricia Blvd	Guymon	OK	73942
Raley Station Office Building	1111 Mile 43 Rd	Hooker	OK	73945
Raley Station Maintenance Shop / Warehouse				
Raley Station Welding Shop				
Texas County 2	1901 Mile 22	Goodwell	OK	73939
Kendall, KS Operations	115 N. Johnson St	Kendall	KS	67857
Lakin, KS Operations Lakin Office	805 KS-25	Lakin	KS	67860
Hickok, KS Operations- Multiple Buildings	9198 E Oklahoma Ave	Ulysses	KS	67880
SW KS Operations Hugoton Office	200 West 4th Street	Hugoton	KS	67951
Syracuse Office and yard	2101 North Hwy 27	Syracuse	KS	67878
Ulysses South Office	215 E. Road 20	Ulysses	KS	67880
SW KS Operations Ulysses Main Office	2225 W. Oklahoma Ave	Ulysses	KS	67880
Office Rental In Garden City	402 E. Fulton , Ste 3	Garden City	KS	67846
Hickok Office	9180 East Hwy 160	Ulysses	KS	67880
SW KS Water Hauling Operatinos	920 S. Colorado	Ulysses	KS	67878
SW KS Operations Hugoton Station and Office	2272 Road Q	Hugoton	KS	67951
SW KS Operations Syracuse warehouse	306 North Durfee	Syracuse	KS	67878
Ulysses Central Warehouse and Office	1901 W. Oklahoma Ave.	Ulysses	KS	67880
Hugoton Pipe yard	US 56	Hugoton	KS	67951
SW KS Operations Hugoton North Office	114 W 2nd Street	Hugoton	KS	67951

Exhibit A-5

Assigned FCC Licenses

(See attached.)

Region	Tower Name	Call Sign	Expiration Date	Address	Loc No	County	State	Lat	Long	Ground Elev	Frequencies
Hugoton	Ulysses Main	KNGA882	07-06-2034	2225 W OKLAHOMA ST	1	GRANT	KS	37-34-28.9 N	101-23-08.7 W	932.4	457.875, 452.875 452.425, 457.425 453.975, 458.975 458.975, 453.975
Hugoton	Rolla Station	KNGA882	07-06-2034	2 MILE SOUTH OF THE INTERSECTION OF 2 RD AND RD 23	2	MORTON	KS	37-18-56.9 N	101-38-43.6 W	1008.0	452.875, 457.875
Hugoton	Ulysses Comm 6 & Comm 7	KNGA882	07-06-2034	CO RD 33 AND CO RD E	3	KEARNY	KS	37-47-34.0 N	101-28-40.0 W	989.0	453.200, 458.200
Hugoton	Lakin West	KNGA882	07-06-2034	6.7 MILES WEST OF LAKIN, KS AT INTERSECTION OF HWY 50 AND CO RD K	4	KEARNY	KS	37-56-33.9 N	101-22-39.4 W	995.0	457.425, 452.425
Hugoton	Field Sites Ulysses	KNGA882	07-06-2034	Operating within a 80.0 km radius around 37-34-31.1 N, 101-23-39.6 W ULYSSES	5	GRANT	KS	37-34-31.1 N	101-23-39.6 W	<200.0	452.425, 457.425 452.875, 457.875 453.200, 458.200 453.975, 458.975, 453.975
Hugoton	Satama	WNCN875	05-28-2032	2 MILES SE OF SATANTA KANSAS AT INT ERSECTION OF CO RD 230 AND CO RD HH (OWNED TOWER FCC# 1288528)	1	HASKELL	KS	37-24-59.1 N	100-57-51.8 W	903.0	460.450, 465.450
Hugoton	Garden City	WNCN875	05-28-2032	2307 W. MARY, GARDEN CITY, KS (LEASED TOWER FCC# 1032872)	2	FINNEY	KS	37-59-35.0 N	100-54-04.0 W	858.1	
Hugoton	Sublette	WNCN875	05-28-2032	NORTH HASKELL COUNTY, KS, INTERSECTION HWY 83 & COUNTY RD. 30	3	HASKELL	KS	37-42-30.3 N	100-51-49.3 W	882.0	457.850, 452.850
Hugoton	Satama	WNCN875	05-28-2032	Operating within a 72.0 km radius around 37-24-59.1 N, 100-57-50.6 W SATANTA	4	HASKELL	KS	37-24-59.1 N	100-57-50.6 W	<200.0	457.850, 452.850 460.450, 465.450
Hugoton	Garden City	WNCN875	05-28-2032	Operating within a 72.0 km radius around 37-59-35.1 N, 100-54-05.6 W GARDEN CITY	5	FINNEY	KS	37-59-35.1 N	100-54-05.6 W	<200.0	457.850, 452.850
Hugoton	Lakin West	WNCN875	05-28-2032	6.7 MILES WEST OF LAKIN, KS AT INTERSECTION OF HWY 50 AND CO RD K	6	KEARNY	KS	37-56-33.9 N	101-22-39.4 W	995.0	465.450, 460.450
Hugoton	Lakin West	WNCN875	05-28-2032	Operating within a 50.0 km radius around 37-56-33.9 N, 101-22-39.4 W LAKIN	7	KEARNY	KS	37-56-33.9 N	101-22-39.4 W	<200.0	465.450, 460.450
Hugoton	Guymon-Livesay	WNEK770	09-30-2028	RT 2 1 MI N of GUYMON - LIVESAY TOWER (LEASED TOWER FCC# 1011099)	1	TEXAS	OK	36-45-20.0 N	101-27-29.0 W	943	952.03125, 928.03125 928.04375, 952.04375
Hugoton	Hugoton	WNEK771	03-31-2033	5 MI N .25 MI E of HUGOTON - (LEASED TOWER From SBA Site ID: KS22330 - FCC# 1313774)	1	STEVENS	KS	37-11-33.9 N	101-19-58.0 W	948.2	952.06875, 928.06875 952.13125, 928.13125 959.90625, 928.90625
Hugoton	Garden City TV Rd	WNEV590	08-29-2032	12.5 MILES SOUTH GARDEN CITY (LEASED TOWER FCC# 1031276)	1	FINNEY	KS	37-46-40.1 N	100-52-09.6 W	876.9	952.54375, 928.54375
Hugoton	Guymon-Livesay	WNEV815	09-30-2028	RT 2 1 MI N of GUYMON - LIVESAY TOWER (LEASED TOWER FCC# 1011099)	1	TEXAS	OK	36-45-20.0 N	101-27-29.0 W	943	952.15625, 928.15625 952.16875, 928.16875
Hugoton	Garden City TV Rd	WNPB738	09-11-2032	12.6 MI S GARDEN CITY + 121.0 km radius (LEASED TOWER FCC# 1031276)	1	FINNEY	KS	37-46-43.2 N	100-52-10.2 W	885.8	451.750, 456.750
Hugoton	Hickok	WNPB738	09-11-2032	2 MI E ON HWY 160 + 121.0 km radius	2	GRANT	KS	37-33-45.0 N	101-11-49.0 W	931.1	451.750, 456.750
Hugoton	Hugoton	WNPB739	08-08-2035	5 MI N .25 MI E OF HUGOTON + 121.0 km radius (LEASED TOWER FCC# 1313774)	1	STEVENS	KS	37-11-34.0 N	101-19-57.0 W	947.0	451.675, 456.675
Hugoton	Hugoton	WNPB739	08-08-2035	200 W FOURTH ST. HUGOTON + 121.0 km radius	2	STEVENS	KS	37-10-47.1 N	101-20-57.6 W	954.0	451.675, 456.675
Hugoton	Jayhawk Plant	WNPS578	07-11-2034	13201 E HWY 160 + 80.0 km radius	1	GRANT	KS	37-33-38.0 N	101-07-19.0 W	922.3	809.9125, 854.9125
Hugoton	Ulysses Main	WNPS578	07-11-2034	2225 W OKLAHOMA AVE (OWNED TOWER FCC# 1288529)	2	GRANT	KS	37-34-33.0 N	101-23-09.4 W	932.3	809.9125, 854.9125
Hugoton	Kinsler near Richfield	WNPY341	06-14-2034	KINSLER LEASE APPROX 18 MI W OF INT OF US 270 & SR 25 + 64.0 km radius	1	MORTON	KS	37-19-24.1 N	101-38-14.6 W	1003.0	809.8625, 854.8625 809.9125, 854.9125 810.1375, 855.1375
Hugoton	Smith 5 MI W of Lakin	WNPY341	06-14-2034	SMITH LEASE APPROX 5 MI W + 64.0 km radius	2	KEARNY	KS	37-54-31.1 N	101-21-16.6 W	975.0	809.8625, 854.8625 809.9125, 854.9125 810.1375, 855.1375
Hugoton	Satama	WNPY341	06-14-2034	SANTANA TWR + 64.0 km radius	3	HASKELL	KS	37-24-59.1 N	100-57-50.6 W	902.0	809.8625, 854.8625 809.9125, 854.9125 810.1375, 855.1375
Hugoton	Ulysses Main	WNPY341	06-14-2034	2225 W OKLAHOMA ST	4	GRANT	KS	37-34-31.1 N	101-23-39.6 W	930.0	809.8625, 854.8625 809.9125, 854.9125 810.1375, 855.1375
Hugoton	Woods	WNTB393	11-27-2030	5 MILES NE of WOODS	1	STEVENS	KS	37-13-05.5 N	101-05-13.0 W	898.1	952.26875, 928.26875 952.31875, 928.31875 941.35625, 932.35625
Hugoton	Ulysses West B Stn	WNTG387	03-05-2031	8 MILES NW of ULYSSES CO RD 9 W and N RD C	1	GRANT	KS	37-37-00.4 N	101-29-38.5 W	949.9	941.34375, 932.34375
Hugoton	Lakin West	WNTS279	08-03-2033	ON US 50 6 MI W OF LAKIN	1	KEARNY	KS	37-56-32.0 N	101-22-41.6 W	994.9	952.48125, 928.48125
Hugoton	Lakin West	WNTZ430	06-27-2030	6.7 MILES WEST OF LAKIN, KS AT INTERSECTION OF HWY 50 AND CO RD K	1	KEARNY	KS	37-56-33.9 N	101-22-39.4 W	996.5	952.45625, 928.45625
Hugoton	Hickok	WNPV447	08-08-2035	HWY 160 - 2 MILES EAST OF HICKOCK + 80.0 km radius (OWNED TOWER FCC# 1062473)	1	GRANT	KS	37-33-45.1 N	101-11-48.6 W	931.0	451.550, 456.550
Hugoton	Lakin East	WNPJ754	06-10-2031	2 MI S 4 MI E OF LAKIN (LEASED TOWER FCC# 1200427)	1	KEARNY	KS	37-54-58.0 N	101-10-50.6 W	905.6	952.50625, 928.50625
Hugoton	Uly South	WPNM604	06-10-2028	E SIDE OF HWY 270 8 MI S OF ULYSSES (OWNED TOWER FCC# 1201643)	1	GRANT	KS	37-27-52.0 N	101-21-41.6 W	966	956.25625 941.41875, 932.41875
Hugoton	Hugoton	WQYU511	01-24-2027	5 MI N .25 MI E OF HUGOTON (LEASED TOWER FCC# 1313774)	1	STEVENS	KS	37-11-34.0 N	101-19-57.0 W	947.9	956.38125
Hugoton	Hugoton	WRFH235	02-02-2030	8749 ROAD 9 (KS22330-A) (LEASED TOWER FCC# 1313774)	1	STEVENS	KS	37-11-34.0 N	101-19-57.0 W	947.9	952.23125, 928.23125
Hugoton	Hickok	WRFH236	03-02-2030	2 MI E ON HWY 160	1	GRANT	KS	37-33-45.9 N	101-11-50.2 W	931.2	952.24375, 928.24375
Hugoton	Hickok	WRFH239	03-02-2030	2 MI E ON HWY 160 (OWNED TOWER FCC# 1062473)	1	GRANT	KS	37-33-45.9 N	101-11-50.2 W	931.1	952.28125, 928.28125 952.29375, 928.29375 952.18125, 928.18125

Exhibit B

ABS Wells

(See attached.)

Exhibit B - ABS Wells

Name	Alternative Well Name	Enertia ID	ABS	State	County	Api Number	Op/NonOp
1100.257 - PFEIFER 1-20	PFEIFER 1-20	11000257	ABS	KS	FINNEY	1505500284	Operated
1100.339 - WELDON 2	WELDON 2	11000339	ABS	KS	FINNEY	1505500834	Operated
1100.290 - SHANNON 1-I	SHANNON 1-I	11000290	ABS	KS	FINNEY	1505520770	Operated
1182.223 - LAMB 1	LAMB 1	11820223	ABS	KS	FINNEY	1505500566	Operated
1100.085 - J. SHELL 1-34	J. SHELL 1-34	11000085	ABS	KS	FINNEY	1505500265	Operated
1100.289 - SHANNON 1-36	SHANNON 1-36	11000289	ABS	KS	FINNEY	1505500554	Operated
1100.341 - WELLS, D. 1	WELLS, D. 1	11000341	ABS	KS	FINNEY	1505500552	Operated
1100.075 - GILCHRIST 1-18	GILCHRIST 1-18	11000075	ABS	KS	FINNEY	1505500638	Operated
1182.029 - BOSWORTH 2HI	BOSWORTH 2HI	11820029	ABS	KS	FINNEY	1505521131	Operated
1100.258 - PFEIFER 2-20	PFEIFER 2-20	11000258	ABS	KS	FINNEY	1505500285	Operated
1182.162 - HICKS C1	HICKS C1	11820162	ABS	KS	FINNEY	1505500529	Operated
1098.657 - JONES 3-2	JONES 3-2	10980657	ABS	KS	FINNEY	1505520576	Operated
1183.226 - WRIGHT 1	WRIGHT 1	11830226	ABS	KS	FINNEY	1505500840	Operated
1100.095 - KOEHN I-1-25	KOEHN I-1-25	11000095	ABS	KS	FINNEY	1505521890	Operated
1100.221 - MCDANIELS 1-5	MCDANIELS 1-5	11000221	ABS	KS	FINNEY	1505500307	Operated
1100.068 - FLEMING 1-6	FLEMING 1-6	11000068	ABS	KS	FINNEY	1505500630	Operated
1183.001 - ANDERSON 28 001	ANDERSON 28 001	11830001	ABS	KS	FINNEY	1505500331	Operated
1183.026 - BROCK 21 001	BROCK 21 001	11830026	ABS	KS	FINNEY	1505500113	Operated
1183.067 - EUBANK M H B 27 002	EUBANK M H B 27 002	11830067	ABS	KS	FINNEY	1505521426	Operated
1100.006 - BEACH 4	BEACH 4	11000006	ABS	KS	FINNEY	1505510209	Operated
2033.048 - BROWN, HARRY, 0003 N/O	BROWN, HARRY, 0003 N/O	20330048	ABS	KS	FINNEY	1505521464	NonOp
1182.035 - BROOKOVER, E.C. 1	BROOKOVER, E.C. 1	11820035	ABS	KS	FINNEY	1505520555	Operated
1100.106 - L. G. MILLER 1-23	L. G. MILLER 1-23	11000106	ABS	KS	FINNEY	1505520122	Operated
1182.166 - HICKS, 1-17 1	HICKS, 1-17 1	11820166	ABS	KS	FINNEY	1505500535	Operated
1182.167 - HICKS, 1-17 2HI	HICKS, 1-17 2HI	11820167	ABS	KS	FINNEY	1505521225	Operated
1182.126 - GARDEN CITY A2	GARDEN CITY A2	11820126	ABS	KS	FINNEY	1505520385	Operated
1182.283 - RAMSEY 2HI	RAMSEY 2HI	11820283	ABS	KS	FINNEY	1505521254	Operated
1182.282 - RAMSEY 1	RAMSEY 1	11820282	ABS	KS	FINNEY	1505500385	Operated
1182.083 - DOLPHIN-REEVE 1	DOLPHIN-REEVE 1	11820083	ABS	KS	FINNEY	1505520591	Operated
1182.294 - ROBERTS 2	ROBERTS 2	11820294	ABS	KS	FINNEY	1505520512	Operated
1100.083 - J. LIGHTNER 1-1	J. LIGHTNER 1-1	11000083	ABS	KS	FINNEY	1505500645	Operated
1182.314 - SHAFER 1	SHAFER 1	11820314	ABS	KS	FINNEY	1505500438	Operated
1182.315 - SHAFER 2HI	SHAFER 2HI	11820315	ABS	KS	FINNEY	1505521159	Operated
1182.337 - STEWART 1	STEWART 1	11820337	ABS	KS	FINNEY	1505500804	Operated
1182.338 - STEWART 2HI	STEWART 2HI	11820338	ABS	KS	FINNEY	1505521865	Operated
1182.075 - DANNER 1	DANNER 1	11820075	ABS	KS	FINNEY	1505500364	Operated
1182.076 - DANNER 2HI	DANNER 2HI	11820076	ABS	KS	FINNEY	1505521155	Operated
1182.042 - BURGARDT 1	BURGARDT 1	11820042	ABS	KS	FINNEY	1505500366	Operated
1182.381 - WINGET 1	WINGET 1	11820381	ABS	KS	FINNEY	1505500376	Operated
1182.033 - BROOKOVER 1	BROOKOVER 1	11820033	ABS	KS	FINNEY	1505500428	Operated
1182.077 - DANNER A1	DANNER A1	11820077	ABS	KS	FINNEY	1505500782	Operated
1182.078 - DANNER A2HI	DANNER A2HI	11820078	ABS	KS	FINNEY	1505521793	Operated
1182.110 - FRIESEN, J.S. 2HI	FRIESEN, J.S. 2HI	11820110	ABS	KS	FINNEY	1505521866	Operated
1182.151 - HAWK 1	HAWK 1	11820151	ABS	KS	FINNEY	1505500807	Operated
1182.247 - METZ 1	METZ 1	11820247	ABS	KS	FINNEY	1505500363	Operated
1182.248 - METZ 2HI	METZ 2HI	11820248	ABS	KS	FINNEY	1505521154	Operated
1182.291 - REWERTS 1	REWERTS 1	11820291	ABS	KS	FINNEY	1505500360	Operated
1182.217 - KRAUS 2HI	KRAUS 2HI	11820217	ABS	KS	FINNEY	1505521723	Operated

Name	Alternative Well Name	Enertia ID	ABS	State	County	Api Number	Op/NonOp
1182.218 - KRAUS 3	KRAUS 3	11820218	ABS	KS	FINNEY	1505521800	Operated
1182.332 - STALEY 1	STALEY 1	11820332	ABS	KS	FINNEY	1505500551	Operated
1182.333 - STALEY 2HI	STALEY 2HI	11820333	ABS	KS	FINNEY	1505521216	Operated
1182.113 - GARDEN CITY 3	GARDEN CITY 3	11820113	ABS	KS	FINNEY	1505500365	Operated
1182.056 - CALIHAN 3HI	CALIHAN 3HI	11820056	ABS	KS	FINNEY	1505520989	Operated
1182.055 - CALIHAN 2	CALIHAN 2	11820055	ABS	KS	FINNEY	1505500524	Operated
1182.148 - HARMAN 2HI	HARMAN 2HI	11820148	ABS	KS	FINNEY	1505521480	Operated
1182.147 - HARMAN 1	HARMAN 1	11820147	ABS	KS	FINNEY	1505500362	Operated
1182.329 - SOOBY 1	SOOBY 1	11820329	ABS	KS	FINNEY	1505500790	Operated
1182.330 - SOOBY 2HI	SOOBY 2HI	11820330	ABS	KS	FINNEY	1505521300	Operated
1182.336 - STEVENSON 1	STEVENSON 1	11820336	ABS	KS	FINNEY	1505500361	Operated
1182.376 - WILEY 1	WILEY 1	11820376	ABS	KS	FINNEY	1505520783	Operated
1182.040 - BROWN, H.G. 1	BROWN, H.G. 1	11820040	ABS	KS	FINNEY	1505500464	Operated
1182.190 - JOHNSON 1	JOHNSON 1	11820190	ABS	KS	FINNEY	1505500370	Operated
1182.191 - JOHNSON 2HI	JOHNSON 2HI	11820191	ABS	KS	FINNEY	1505520981	Operated
1182.249 - MEYER, J.J. 3HI	MEYER, J.J. 3HI	11820249	ABS	KS	FINNEY	1505521878	Operated
1182.120 - GARDEN CITY 7-3	GARDEN CITY 7-3	11820120	ABS	KS	FINNEY	1505521813	Operated
1182.325 - SMITH K1	SMITH K1	11820325	ABS	KS	FINNEY	1505500567	Operated
1182.052 - BURNSIDE, J. B1	BURNSIDE, J. B1	11820052	ABS	KS	FINNEY	1505500536	Operated
1182.289 - REEVE, O.G. 1	REEVE, O.G. 1	11820289	ABS	KS	FINNEY	1505500568	Operated
1182.119 - GARDEN CITY 7-2HI	GARDEN CITY 7-2HI	11820119	ABS	KS	FINNEY	1505521210	Operated
1092.116 - Johnson Trust 12 #1	Johnson Trust 12 #1	10920116	ABS	KS	FINNEY	1505522099	Operated
1182.344 - SUDAN MISSION 2HI	SUDAN MISSION 2HI	11820344	ABS	KS	FINNEY	1505521208	Operated
1182.240 - MAYER, A. 3HI	MAYER, A. 3HI	11820240	ABS	KS	FINNEY	1505521366	Operated
1182.088 - DRUSSEL F1	DRUSSEL F1	11820088	ABS	KS	FINNEY	1505500589	Operated
1182.122 - GARDEN CITY 8-2HI	GARDEN CITY 8-2HI	11820122	ABS	KS	FINNEY	1505521211	Operated
1182.044 - BURNSIDE 1	BURNSIDE 1	11820044	ABS	KS	FINNEY	1505500861	Operated
1182.045 - BURNSIDE 2HI	BURNSIDE 2HI	11820045	ABS	KS	FINNEY	1505521372	Operated
1182.047 - BURNSIDE A3	BURNSIDE A3	11820047	ABS	KS	FINNEY	1505521313	Operated
1182.048 - BURNSIDE B1	BURNSIDE B1	11820048	ABS	KS	FINNEY	1505500882	Operated
1182.049 - BURNSIDE B2HI	BURNSIDE B2HI	11820049	ABS	KS	FINNEY	1505521093	Operated
1182.050 - BURNSIDE B3	BURNSIDE B3	11820050	ABS	KS	FINNEY	1505500863	Operated
1182.051 - BURNSIDE, J. 2HI	BURNSIDE, J. 2HI	11820051	ABS	KS	FINNEY	1505521063	Operated
1182.086 - DRUSSEL B1	DRUSSEL B1	11820086	ABS	KS	FINNEY	1505500590	Operated
1182.087 - DRUSSEL B2HI	DRUSSEL B2HI	11820087	ABS	KS	FINNEY	1505521066	Operated
1182.114 - GARDEN CITY 5	GARDEN CITY 5	11820114	ABS	KS	FINNEY	1505500812	Operated
1182.115 - GARDEN CITY 5-2HI	GARDEN CITY 5-2HI	11820115	ABS	KS	FINNEY	1505521222	Operated
1182.116 - GARDEN CITY 6	GARDEN CITY 6	11820116	ABS	KS	FINNEY	1505500811	Operated
1182.117 - GARDEN CITY 6-2HI	GARDEN CITY 6-2HI	11820117	ABS	KS	FINNEY	1505521207	Operated
1182.121 - GARDEN CITY 8	GARDEN CITY 8	11820121	ABS	KS	FINNEY	1505500400	Operated
1182.124 - GARDEN CITY 9	GARDEN CITY 9	11820124	ABS	KS	FINNEY	1505500813	Operated
1182.127 - GARDEN CITY A3HI	GARDEN CITY A3HI	11820127	ABS	KS	FINNEY	1505521092	Operated
1182.128 - GARDEN CITY A4	GARDEN CITY A4	11820128	ABS	KS	FINNEY	1505521778	Operated
1182.130 - GARDNER, A.B. 1	GARDNER, A.B. 1	11820130	ABS	KS	FINNEY	1505500803	Operated
1182.168 - HICKS, C.O. 1-16 1	HICKS, C.O. 1-16 1	11820168	ABS	KS	FINNEY	1505500534	Operated
1182.169 - HICKS, C.O. 1-16 2	HICKS, C.O. 1-16 2	11820169	ABS	KS	FINNEY	1505521056	Operated
1182.173 - HICKS, C.O. C1	HICKS, C.O. C1	11820173	ABS	KS	FINNEY	1505500528	Operated
1182.174 - HICKS, C.O. C2HI	HICKS, C.O. C2HI	11820174	ABS	KS	FINNEY	1505521062	Operated

Exhibit B - ABS Wells

Name	Alternative Well Name	Enertia ID	ABS	State	County	Api Number	Op/NonOp
1182.177 - HOFFMAN 2	HOFFMAN 2	11820177	ABS	KS	FINNEY	1505521721	Operated
1182.181 - HOLDEN 2HI	HOLDEN 2HI	11820181	ABS	KS	FINNEY	1505521301	Operated
1182.195 - KANSAS STATE 1	KANSAS STATE 1	11820195	ABS	KS	FINNEY	1505500450	Operated
1182.196 - KANSAS STATE 2HI	KANSAS STATE 2HI	11820196	ABS	KS	FINNEY	1505520984	Operated
1182.225 - LARSON 1	LARSON 1	11820225	ABS	KS	FINNEY	1505500430	Operated
1182.226 - LARSON 2HI	LARSON 2HI	11820226	ABS	KS	FINNEY	1505521060	Operated
1182.227 - LARSON A1	LARSON A1	11820227	ABS	KS	FINNEY	1505500432	Operated
1182.228 - LARSON A2HI	LARSON A2HI	11820228	ABS	KS	FINNEY	1505521158	Operated
1182.235 - LEOPOLD 1	LEOPOLD 1	11820235	ABS	KS	FINNEY	1505500377	Operated
1182.236 - LEOPOLD 2	LEOPOLD 2	11820236	ABS	KS	FINNEY	1505521777	Operated
1182.239 - MAYER B2	MAYER B2	11820239	ABS	KS	FINNEY	1505520674	Operated
1182.245 - MERCER 1	MERCER 1	11820245	ABS	KS	FINNEY	1505500549	Operated
1182.246 - MERCER 2HI	MERCER 2HI	11820246	ABS	KS	FINNEY	1505521053	Operated
1182.266 - NEEDHAM 1	NEEDHAM 1	11820266	ABS	KS	FINNEY	1505500373	Operated
1182.267 - NEEDHAM 2HI	NEEDHAM 2HI	11820267	ABS	KS	FINNEY	1505521157	Operated
1182.268 - NIQUETTE 1	NIQUETTE 1	11820268	ABS	KS	FINNEY	1505500386	Operated
1182.269 - NIQUETTE 2HI	NIQUETTE 2HI	11820269	ABS	KS	FINNEY	1505521209	Operated
1182.272 - NUSSER 1	NUSSER 1	11820272	ABS	KS	FINNEY	1505500550	Operated
1182.273 - NUSSER 2HI	NUSSER 2HI	11820273	ABS	KS	FINNEY	1505521052	Operated
1182.290 - REEVE, O.G. 2HI	REEVE, O.G. 2HI	11820290	ABS	KS	FINNEY	1505520987	Operated
1182.326 - SMITH K2HI	SMITH K2HI	11820326	ABS	KS	FINNEY	1505521059	Operated
1182.343 - SUDAN MISSION 1	SUDAN MISSION 1	11820343	ABS	KS	FINNEY	1505500380	Operated
1182.368 - WARNER 2-212333	WARNER 2-212333	11820368	ABS	KS	FINNEY	1505500358	Operated
1182.073 - DAMME 1	DAMME 1	11820073	ABS	KS	FINNEY	1505500858	Operated
1182.074 - DAMME 2HI	DAMME 2HI	11820074	ABS	KS	FINNEY	1505521371	Operated
1100.321 - THOMAS 1-5	THOMAS 1-5	11000321	ABS	KS	FINNEY	1505500684	Operated
1182.160 - HICKS B1	HICKS B1	11820160	ABS	KS	FINNEY	1505500520	Operated
1182.161 - HICKS B2HI	HICKS B2HI	11820161	ABS	KS	FINNEY	1505521470	Operated
1182.158 - HICKS A1	HICKS A1	11820158	ABS	KS	FINNEY	1505500540	Operated
1182.159 - HICKS A2HI	HICKS A2HI	11820159	ABS	KS	FINNEY	1505521220	Operated
1182.316 - SHAFER-BASS 1	SHAFER-BASS 1	11820316	ABS	KS	FINNEY	1505520588	Operated
1100.338 - WEBSTER 'A' 2-I	WEBSTER 'A' 2-I	11000338	ABS	KS	FINNEY	1505520850	Operated
1101.203 - JOHN Q. ADAMS 1	JOHN Q. ADAMS 1	11010203	ABS	KS	FINNEY	1505500709	Operated
1101.185 - J. Q. ADAMS GAS UNIT 1	J. Q. ADAMS GAS UNIT 1	11010185	ABS	KS	FINNEY	1505500751	Operated
1101.012 - A. P. ATKINS #2	A. P. ATKINS #2	11010012	ABS	KS	FINNEY	1505520554	Operated
1101.322 - STOCKWELL 1	STOCKWELL 1	11010322	ABS	KS	FINNEY	1505500868	Operated
1101.156 - H D STOCKWELL3	H D STOCKWELL3	11010156	ABS	KS	FINNEY	1505521459	Operated
1101.021 - BARKER GREENSLA	BARKER GREENSLA	11010021	ABS	KS	FINNEY	1505521521	Operated
1182.213 - KISNER A2HI	KISNER A2HI	11820213	ABS	KS	FINNEY	1505521146	Operated
1101.186 - J. Q. ADAMS GAS UNIT 2	J. Q. ADAMS GAS UNIT 2	11010186	ABS	KS	FINNEY	1505520649	Operated
1101.003 - A D MILLS-3	A D MILLS-3	11010003	ABS	KS	FINNEY	1505521522	Operated
1101.171 - HERBE BOLAND UT	HERBE BOLAND UT	11010171	ABS	KS	FINNEY	1505500708	Operated
1182.300 - RUSSELL C2HI	RUSSELL C2HI	11820300	ABS	KS	FINNEY	1505520884	Operated
1101.159 - H O STOCKWELL U2	H O STOCKWELL U2	11010159	ABS	KS	FINNEY	1505520656	Operated
1182.031 - BROCK 2HI	BROCK 2HI	11820031	ABS	KS	FINNEY	1505521217	Operated
1101.182 - HUGOTON USA C-2	HUGOTON USA C-2	11010182	ABS	KS	FINNEY	1505520399	Operated
1100.297 - STONE 1	STONE 1	11000297	ABS	KS	FINNEY	1505500473	Operated
1101.173 - HERBERT BOLANB2	HERBERT BOLANB2	11010173	ABS	KS	FINNEY	1505521422	Operated

Name	Alternative Well Name	Enerzia ID	ABS	State	County	Api Number	Op/NonOp
1101.002 - A D MILLS NO 2	A D MILLS NO 2	11010002	ABS	KS	FINNEY	1505520610	Operated
1182.010 - BALL 3 ATU-39	BALL 3 ATU-39	11820010	ABS	KS	FINNEY	1505522226	Operated
1101.050 - CARL J RICKER 2	CARL J RICKER 2	11010050	ABS	KS	FINNEY	1505520612	Operated
1101.033 - BOLAND 'B' 1	BOLAND 'B' 1	11010033	ABS	KS	FINNEY	1505500707	Operated
1182.112 - GARDEN CITY 1-2HI	GARDEN CITY 1-2HI	11820112	ABS	KS	FINNEY	1505521719	Operated
1101.019 - BARKER 1	BARKER 1	11010019	ABS	KS	FINNEY	1505500738	Operated
1182.140 - GOSS D1	GOSS D1	11820140	ABS	KS	FINNEY	1505520290	Operated
1101.195 - JENNIE BARKER 2	JENNIE BARKER 2	11010195	ABS	KS	FINNEY	1505520398	Operated
1182.322 - SMITH 3 ATU-93	SMITH 3 ATU-93	11820322	ABS	KS	FINNEY	1505522224	Operated
1100.298 - STONE 'I' 1	STONE 'I' 1	11000298	ABS	KS	FINNEY	1505520772	Operated
1101.020 - BARKER GREENSLA	BARKER GREENSLA	11010020	ABS	KS	FINNEY	1505500752	Operated
1101.001 - MILLS 1	MILLS 1	11010001	ABS	KS	FINNEY	1505500726	Operated
1182.014 - BARGER 2HI	BARGER 2HI	11820014	ABS	KS	FINNEY	1505521213	Operated
1101.356 - USA HUGOTON1C	USA HUGOTON1C	11010356	ABS	KS	FINNEY	1505500741	Operated
2024.068 - GANO, GEORGE GAS UT 1-6 (BASE)	GANO, GEORGE GAS UT 1-6 (BASE)	20240068	ABS	KS	FINNEY	1505500755	NonOp
1100.093 - KLEYS TEUBER I 1-29	KLEYS TEUBER I 1-29	11000093	ABS	KS	FINNEY	1505521884	Operated
1182.024 - BEYER, A. 3HI	BEYER, A. 3HI	11820024	ABS	KS	FINNEY	1505521484	Operated
1101.022 - BARKER GRNSLT#2	BARKER GRNSLT#2	11010022	ABS	KS	FINNEY	1505520655	Operated
1182.274 - OLOMAN 1	OLOMAN 1	11820274	ABS	KS	FINNEY	1505500680	Operated
1182.171 - HICKS, C.O. A2HI	HICKS, C.O. A2HI	11820171	ABS	KS	FINNEY	1505521288	Operated
1182.298 - RUSSELL B2HI	RUSSELL B2HI	11820298	ABS	KS	FINNEY	1505520886	Operated
1098.172 - BROWN 9-10	BROWN 9-10	10980172	ABS	KS	FINNEY	1505520458	Operated
1098.646 - JONES 4	JONES 4	10980646	ABS	KS	FINNEY	1505500714	Operated
1098.656 - JONES #2 UT #4	JONES #2 UT #4	10980656	ABS	KS	FINNEY	1505520781	Operated
1182.264 - MURPHY 3	MURPHY 3	11820264	ABS	KS	FINNEY	1505521265	Operated
1098.042 - BARKER 1-A	BARKER 1-A	10980042	ABS	KS	FINNEY	1505500686	Operated
1182.214 - KISNER B1	KISNER B1	11820214	ABS	KS	FINNEY	1505500713	Operated
1182.032 - BROCK 3	BROCK 3	11820032	ABS	KS	FINNEY	1505521561	Operated
1182.064 - CRAB MILLARD 1	CRAB MILLARD 1	11820064	ABS	KS	FINNEY	1505500649	Operated
1182.265 - MURPHY 4 ATU-92	MURPHY 4 ATU-92	11820265	ABS	KS	FINNEY	1505522333	Operated
1183.239 - EARNEST 1	EARNEST 1	11830239	ABS	KS	FINNEY	1505500468	Operated
1182.286 - REEVE 2	REEVE 2	11820286	ABS	KS	FINNEY	1505520283	Operated
1182.287 - REEVE 3HI	REEVE 3HI	11820287	ABS	KS	FINNEY	1505521255	Operated
1182.288 - REEVE 4	REEVE 4	11820288	ABS	KS	FINNEY	1505521818	Operated
1101.013 - A P ATKINS #3	A P ATKINS #3	11010013	ABS	KS	FINNEY	1505520911	Operated
1182.003 - ALTMAN 1	ALTMAN 1	11820003	ABS	KS	FINNEY	1505500836	Operated
1182.005 - ANDERSON A2HI	ANDERSON A2HI	11820005	ABS	KS	FINNEY	1505521350	Operated
1101.011 - ATKINS 1	ATKINS 1	11010011	ABS	KS	FINNEY	1505500710	Operated
1182.011 - BALL, RUTH 1	BALL, RUTH 1	11820011	ABS	KS	FINNEY	1505500691	Operated
1182.012 - BALL, RUTH 2HI	BALL, RUTH 2HI	11820012	ABS	KS	FINNEY	1505521070	Operated
2024.012 - HEIMAN 1	HEIMAN 1	20240012	ABS	KS	FINNEY	1505500648	NonOp
1098.043 - BARKER A #2	BARKER A #2	10980043	ABS	KS	FINNEY	1505521349	Operated
1182.015 - BATTIN 1	BATTIN 1	11820015	ABS	KS	FINNEY	1505500838	Operated
1182.023 - BEYER, A. 2	BEYER, A. 2	11820023	ABS	KS	FINNEY	1505510033	Operated
1098.909 - BROWN #1	BROWN #1	10980909	ABS	KS	FINNEY	1505500606	Operated
1098.181 - BROWN #1 U W#3	BROWN #1 U W#3	10980181	ABS	KS	FINNEY	1505521452	Operated
1098.158 - BROWN #11	BROWN #11	10980158	ABS	KS	FINNEY	1505500617	Operated
1098.177 - BROWN #12UT W14	BROWN #12UT W14	10980177	ABS	KS	FINNEY	1505521395	Operated

Exhibit B - ABS Wells

Name	Alternative Well Name	Enertia ID	ABS	State	County	Api Number	Op/NonOp
1098.182 - BROWN #14UTW#16	BROWN #14UTW#16	10980182	ABS	KS	FINNEY	1505521451	Operated
1098.183 - BROWN #15UT #17	BROWN #15UT #17	10980183	ABS	KS	FINNEY	1505521431	Operated
1098.133 - BROWN #16U W#18	BROWN #16U W#18	10980133	ABS	KS	FINNEY	1505521454	Operated
1098.125 - BROWN #21 UNIT 23	BROWN #21 UNIT 23	10980125	ABS	KS	FINNEY	1505521348	Operated
1098.191 - BROWN #22 UT#24	BROWN #22 UT#24	10980191	ABS	KS	FINNEY	1505521430	Operated
1098.195 - BROWN #24 W #26	BROWN #24 W #26	10980195	ABS	KS	FINNEY	1505521503	Operated
1098.196 - BROWN #25U W#27	BROWN #25U W#27	10980196	ABS	KS	FINNEY	1505521475	Operated
1098.200 - BROWN #27UTW#29	BROWN #27UTW#29	10980200	ABS	KS	FINNEY	1505521448	Operated
1098.201 - BROWN #28UTW#30	BROWN #28UTW#30	10980201	ABS	KS	FINNEY	1505521458	Operated
1098.169 - BROWN #29 W#31	BROWN #29 W#31	10980169	ABS	KS	FINNEY	1505521413	Operated
1098.203 - BROWN #3 W#5	BROWN #3 W#5	10980203	ABS	KS	FINNEY	1505521398	Operated
1098.205 - BROWN #4 W#6	BROWN #4 W#6	10980205	ABS	KS	FINNEY	1505521397	Operated
1098.209 - BROWN #7 UT #9	BROWN #7 UT #9	10980209	ABS	KS	FINNEY	1505521437	Operated
1098.173 - BROWN #9 W#11	BROWN #9 W#11	10980173	ABS	KS	FINNEY	1505521414	Operated
1098.126 - BROWN 10	BROWN 10	10980126	ABS	KS	FINNEY	1505500486	Operated
1098.159 - BROWN 11-12	BROWN 11-12	10980159	ABS	KS	FINNEY	1505520459	Operated
1098.161 - BROWN 12-13	BROWN 12-13	10980161	ABS	KS	FINNEY	1505520639	Operated
1098.129 - BROWN 14	BROWN 14	10980129	ABS	KS	FINNEY	1505500491	Operated
1098.163 - BROWN 14-15	BROWN 14-15	10980163	ABS	KS	FINNEY	1505520522	Operated
1098.130 - BROWN 15	BROWN 15	10980130	ABS	KS	FINNEY	1505500619	Operated
1098.131 - BROWN 16	BROWN 16	10980131	ABS	KS	FINNEY	1505500593	Operated
1098.134 - BROWN 17	BROWN 17	10980134	ABS	KS	FINNEY	1505500609	Operated
1098.135 - BROWN 18	BROWN 18	10980135	ABS	KS	FINNEY	1505500604	Operated
1098.137 - BROWN 2	BROWN 2	10980137	ABS	KS	FINNEY	1505500610	Operated
1098.193 - BROWN 2 #4	BROWN 2 #4	10980193	ABS	KS	FINNEY	1505521408	Operated
1098.138 - BROWN 20	BROWN 20	10980138	ABS	KS	FINNEY	1505500598	Operated
1098.139 - BROWN 20 W#22	BROWN 20 W#22	10980139	ABS	KS	FINNEY	1505521396	Operated
1098.140 - BROWN 21	BROWN 21	10980140	ABS	KS	FINNEY	1505500500	Operated
1098.141 - BROWN 22	BROWN 22	10980141	ABS	KS	FINNEY	1505500605	Operated
1098.142 - BROWN 23	BROWN 23	10980142	ABS	KS	FINNEY	1505500612	Operated
1099.051 - BROWN 24	BROWN 24	10981050	ABS	KS	FINNEY	1505500611	Operated
1098.194 - BROWN 24-25	BROWN 24-25	10980194	ABS	KS	FINNEY	1505520466	Operated
1098.144 - BROWN 25	BROWN 25	10980144	ABS	KS	FINNEY	1505500485	Operated
1098.167 - BROWN 25-26	BROWN 25-26	10980167	ABS	KS	FINNEY	1505520523	Operated
1098.146 - BROWN 27	BROWN 27	10980146	ABS	KS	FINNEY	1505500490	Operated
1098.147 - BROWN 28	BROWN 28	10980147	ABS	KS	FINNEY	1505500501	Operated
1098.148 - BROWN 28-29	BROWN 28-29	10980148	ABS	KS	FINNEY	1505520638	Operated
1098.149 - BROWN 29	BROWN 29	10980149	ABS	KS	FINNEY	1505500613	Operated
1098.150 - BROWN 3	BROWN 3	10980150	ABS	KS	FINNEY	1505500601	Operated
1098.151 - BROWN 4	BROWN 4	10980151	ABS	KS	FINNEY	1505500600	Operated
1098.152 - BROWN 5	BROWN 5	10980152	ABS	KS	FINNEY	1505500607	Operated
1098.206 - BROWN 5 #7	BROWN 5 #7	10980206	ABS	KS	FINNEY	1505521407	Operated
1098.170 - BROWN 5-6	BROWN 5-6	10980170	ABS	KS	FINNEY	1505520465	Operated
1098.153 - BROWN 6	BROWN 6	10980153	ABS	KS	FINNEY	1505500592	Operated
1098.154 - BROWN 7	BROWN 7	10980154	ABS	KS	FINNEY	1505500502	Operated
1098.156 - BROWN 8	BROWN 8	10980156	ABS	KS	FINNEY	1505500489	Operated
1098.157 - BROWN 9	BROWN 9	10980157	ABS	KS	FINNEY	1505500616	Operated
1098.180 - BROWN AUGUSTA	BROWN AUGUSTA	10980180	ABS	KS	FINNEY	1505520590	Operated

Exhibit B - ABS Wells

Name	Alternative Well Name	Enerzia ID	ABS	State	County	Api Number	Op/NonOp
1182.037 - BROWN F2HI	BROWN F2HI	11820037	ABS	KS	FINNEY	1505521064	Operated
1098.124 - BROWN FARM 21-22	BROWN FARM 21-22	10980124	ABS	KS	FINNEY	1505520643	Operated
1098.165 - BROWN FARM 22-23	BROWN FARM 22-23	10980165	ABS	KS	FINNEY	1505520647	Operated
1098.168 - BROWN FARM 29-30	BROWN FARM 29-30	10980168	ABS	KS	FINNEY	1505520652	Operated
1098.210 - BROWN FARM 8-10	BROWN FARM 8-10	10980210	ABS	KS	FINNEY	1505521421	Operated
1098.160 - BROWN FRM 11-13	BROWN FRM 11-13	10980160	ABS	KS	FINNEY	1505521498	Operated
1183.236 - BROWN H-1	BROWN H-1	11830236	ABS	KS	FINNEY	1505500465	Operated
1098.179 - BROWN UNIT 10-12	BROWN UNIT 10-12	10980179	ABS	KS	FINNEY	1505521347	Operated
1098.187 - BROWN UNIT 18-20	BROWN UNIT 18-20	10980187	ABS	KS	FINNEY	1505521363	Operated
1098.202 - BROWN UNIT 3-4	BROWN UNIT 3-4	10980202	ABS	KS	FINNEY	1505520700	Operated
1098.208 - BROWN UNIT 6-8	BROWN UNIT 6-8	10980208	ABS	KS	FINNEY	1505521446	Operated
1098.178 - BROWN UT 10-11	BROWN UT 10-11	10980178	ABS	KS	FINNEY	1505520607	Operated
1101.083 - CLAUDE M. GRAYU2	CLAUDE M. GRAYU2	11010083	ABS	KS	FINNEY	1505521392	Operated
1182.065 - CRAB MILLARD 2HI	CRAB MILLARD 2HI	11820065	ABS	KS	FINNEY	1505520703	Operated
1182.066 - CRAFT A1	CRAFT A1	11820066	ABS	KS	FINNEY	1505500703	Operated
1182.067 - CRAFT A2 HI	CRAFT A2 HI	11820067	ABS	KS	FINNEY	1505521622	Operated
1181.084 - CRAWFORD A2	CRAWFORD A2	11792083	ABS	KS	FINNEY	1505510130	Operated
1181.085 - CRAWFORD A5	CRAWFORD A5	11792084	ABS	KS	FINNEY	1505521732	Operated
1182.071 - DALLEMAND 1	DALLEMAND 1	11820071	ABS	KS	FINNEY	1505500857	Operated
1182.072 - DALLEMAND 2HI	DALLEMAND 2HI	11820072	ABS	KS	FINNEY	1505521370	Operated
2033.258 - KANSAS B #1-1 001 N/O	KANSAS B #1-1 001 N/O	20330258	ABS	KS	FINNEY	1505500555	NonOp
1182.084 - DRUSSEL A1	DRUSSEL A1	11820084	ABS	KS	FINNEY	1505500577	Operated
1182.085 - DRUSSEL A2HI	DRUSSEL A2HI	11820085	ABS	KS	FINNEY	1505521373	Operated
1182.102 - FED. FM. MTG. A1	FED. FM. MTG. A1	11820102	ABS	KS	FINNEY	1505500538	Operated
1182.103 - FED. FM. MTG. A2HI	FED. FM. MTG. A2HI	11820103	ABS	KS	FINNEY	1505521058	Operated
1182.106 - FIRST NAT. BANK B2	FIRST NAT. BANK B2	11820106	ABS	KS	FINNEY	1505520983	Operated
1182.107 - FRAZIER 1	FRAZIER 1	11820107	ABS	KS	FINNEY	1505510211	Operated
1182.108 - FRAZIER 2HI	FRAZIER 2HI	11820108	ABS	KS	FINNEY	1505521718	Operated
1182.111 - GARDEN CITY 1	GARDEN CITY 1	11820111	ABS	KS	FINNEY	1505500120	Operated
1182.132 - GEARHART 2HI	GEARHART 2HI	11820132	ABS	KS	FINNEY	1505521203	Operated
1182.133 - GEARHART 3	GEARHART 3	11820133	ABS	KS	FINNEY	1505521863	Operated
1100.072 - GIGOT 1	GIGOT 1	11000072	ABS	KS	FINNEY	1505500667	Operated
1101.145 - GRAY 1	GRAY 1	11010145	ABS	KS	FINNEY	1505500706	Operated
1182.143 - GROSSMAN 1	GROSSMAN 1	11820143	ABS	KS	FINNEY	1505500673	Operated
1182.144 - GROSSMAN 2HI	GROSSMAN 2HI	11820144	ABS	KS	FINNEY	1505521074	Operated
1182.146 - HAHN B2HI	HAHN B2HI	11820146	ABS	KS	FINNEY	1505521364	Operated
1101.172 - HERB BOLAND #2	HERB BOLAND #2	11010172	ABS	KS	FINNEY	1505521338	Operated
1182.163 - HICKS D1	HICKS D1	11820163	ABS	KS	FINNEY	1505500866	Operated
1182.165 - HICKS E1	HICKS E1	11820165	ABS	KS	FINNEY	1505510197	Operated
1182.182 - HOLDERNESS 1	HOLDERNESS 1	11820182	ABS	KS	FINNEY	1505500668	Operated
1098.652 - J JONES UT #1#2	J JONES UT #1#2	10980652	ABS	KS	FINNEY	1505521012	Operated
1182.186 - JAMISON 1	JAMISON 1	11820186	ABS	KS	FINNEY	1505500852	Operated
1101.196 - JENNIE BARKER 3	JENNIE BARKER 3	11010196	ABS	KS	FINNEY	1505521906	Operated
1101.204 - JOHN Q. ADAMS #2	JOHN Q. ADAMS #2	11010204	ABS	KS	FINNEY	1505521523	Operated
1098.651 - JONES 'J' 1	JONES 'J' 1	10980651	ABS	KS	FINNEY	1505500584	Operated
1098.644 - JONES 2	JONES 2	10980644	ABS	KS	FINNEY	1505500715	Operated
1098.650 - JONES 4-6	JONES 4-6	10980650	ABS	KS	FINNEY	1505520913	Operated
1182.193 - JONES C1	JONES C1	11820193	ABS	KS	FINNEY	1505500435	Operated

Name	Alternative Well Name	Enertia ID	ABS	State	County	Api Number	Op/NonOp
1098.653 - JONES UT 2-3	JONES UT 2-3	10980653	ABS	KS	FINNEY	1505520569	Operated
1182.205 - KELLY, A.M. 1	KELLY, A.M. 1	11820205	ABS	KS	FINNEY	1505500693	Operated
1182.206 - KELLY, A.M. 2HI	KELLY, A.M. 2HI	11820206	ABS	KS	FINNEY	1505520887	Operated
1182.208 - KERFOOT A1	KERFOOT A1	11820208	ABS	KS	FINNEY	1505500766	Operated
2024.082 - MCANARNEY 1-19	MCANARNEY 1-19	20240082	ABS	KS	FINNEY	1505500346	NonOp
1182.210 - KISNER 1	KISNER 1	11820210	ABS	KS	FINNEY	1505500651	Operated
1182.211 - KISNER 2HI	KISNER 2HI	11820211	ABS	KS	FINNEY	1505521219	Operated
1182.212 - KISNER A1	KISNER A1	11820212	ABS	KS	FINNEY	1505500122	Operated
1182.215 - KISNER B2HI	KISNER B2HI	11820215	ABS	KS	FINNEY	1505520885	Operated
1100.092 - KLEYTEUBER 1-29	KLEYTEUBER 1-29	11000092	ABS	KS	FINNEY	1505500104	Operated
1098.704 - KNAPP 'A' 1	KNAPP 'A' 1	10980704	ABS	KS	FINNEY	1505500700	Operated
1098.705 - KNAPP 1-A #3 HI	KNAPP 1-A #3 HI	10980705	ABS	KS	FINNEY	1505521309	Operated
1182.237 - LOBMEYER 1	LOBMEYER 1	11820237	ABS	KS	FINNEY	1505500675	Operated
1182.238 - LOBMEYER 2HI	LOBMEYER 2HI	11820238	ABS	KS	FINNEY	1505521076	Operated
1182.243 - MCMILLAN 1	MCMILLAN 1	11820243	ABS	KS	FINNEY	1505500660	Operated
1182.255 - MILLER H1	MILLER H1	11820255	ABS	KS	FINNEY	1505500776	Operated
1182.257 - MILLER, J. 2HI	MILLER, J. 2HI	11820257	ABS	KS	FINNEY	1505521071	Operated
1182.258 - MITCHELL 1	MITCHELL 1	11820258	ABS	KS	FINNEY	1505500433	Operated
2024.086 - MOWBRAY 2-8	MOWBRAY 2-8	20240086	ABS	KS	FINNEY	1505520357	NonOp
1182.262 - MORRIS B2HI	MORRIS B2HI	11820262	ABS	KS	FINNEY	1505521286	Operated
1182.263 - MURPHY 2HI	MURPHY 2HI	11820263	ABS	KS	FINNEY	1505521065	Operated
1182.275 - OLOMAN 2HI	OLOMAN 2HI	11820275	ABS	KS	FINNEY	1505521221	Operated
2024.089 - NORTON, CS GAS UT 1-30 (BASE)	NORTON, CS GAS UT 1-30 (BASE)	20240089	ABS	KS	FINNEY	1505500260	NonOp
1182.281 - RAMIREZ 1	RAMIREZ 1	11820281	ABS	KS	FINNEY	1505500853	Operated
1182.297 - RUSSELL B1	RUSSELL B1	11820297	ABS	KS	FINNEY	1505500681	Operated
1182.299 - RUSSELL C1	RUSSELL C1	11820299	ABS	KS	FINNEY	1505500690	Operated
1182.301 - RUSSELL D1	RUSSELL D1	11820301	ABS	KS	FINNEY	1505500843	Operated
1182.302 - RUSSELL E1	RUSSELL E1	11820302	ABS	KS	FINNEY	1505500846	Operated
1182.304 - RUSSELL G1	RUSSELL G1	11820304	ABS	KS	FINNEY	1505500845	Operated
1182.305 - RUSSELL G2HI	RUSSELL G2HI	11820305	ABS	KS	FINNEY	1505521306	Operated
1182.309 - SCHAUF 1	SCHAUF 1	11820309	ABS	KS	FINNEY	1505500679	Operated
1182.310 - SCHAUF 2HI	SCHAUF 2HI	11820310	ABS	KS	FINNEY	1505521289	Operated
1182.312 - SCHWEER 1	SCHWEER 1	11820312	ABS	KS	FINNEY	1505500780	Operated
1183.193 - SHRIMPLIN 2HI	SHRIMPLIN 2HI	11830193	ABS	KS	FINNEY	1505521045	Operated
1182.319 - SMITH 1	SMITH 1	11820319	ABS	KS	FINNEY	1505500548	Operated
1182.321 - SMITH 2HI	SMITH 2HI	11820321	ABS	KS	FINNEY	1505521054	Operated
1182.327 - SNODGRASS 1	SNODGRASS 1	11820327	ABS	KS	FINNEY	1505500674	Operated
1182.328 - SNODGRASS 2HI	SNODGRASS 2HI	11820328	ABS	KS	FINNEY	1505521075	Operated
1099.141 - STONE 'C' 1	STONE 'C' 1	10981140	ABS	KS	FINNEY	1505500699	Operated
1099.142 - STONE C#1WELL#2	STONE C#1WELL#2	10981141	ABS	KS	FINNEY	1505521586	Operated
1182.339 - STRACKELJHN 1	STRACKELJHN 1	11820339	ABS	KS	FINNEY	1505500106	Operated
1182.340 - STRACKELJHN 2HI	STRACKELJHN 2HI	11820340	ABS	KS	FINNEY	1505521214	Operated
1182.341 - STRACKELJHN A1	STRACKELJHN A1	11820341	ABS	KS	FINNEY	1505500661	Operated
1181.095 - TAGGART 1	TAGGART 1	11792094	ABS	KS	FINNEY	1505500472	Operated
1181.096 - TAGGART 2	TAGGART 2	11792095	ABS	KS	FINNEY	1505520405	Operated
1181.097 - TAGGART 3HI	TAGGART 3HI	11792096	ABS	KS	FINNEY	1505521144	Operated
1099.159 - TAYLOR JONES7-1	TAYLOR JONES7-1	10981158	ABS	KS	FINNEY	1505521901	Operated
1183.212 - ULRICH B1	ULRICH B1	11830212	ABS	KS	FINNEY	1505500339	Operated

Name	Alternative Well Name	Enerzia ID	ABS	State	County	Api Number	Op/NonOp
1099.187 - USA 1	USA 1	10981186	ABS	KS	FINNEY	1505500499	Operated
1099.188 - USA UNIT 1-2	USA UNIT 1-2	10981187	ABS	KS	FINNEY	1505520651	Operated
1099.189 - USA UNIT 1-3	USA UNIT 1-3	10981188	ABS	KS	FINNEY	1505521453	Operated
1182.355 - VENJOHN 2HI	VENJOHN 2HI	11820355	ABS	KS	FINNEY	1505521287	Operated
1182.359 - VOTH 1	VOTH 1	11820359	ABS	KS	FINNEY	1505500704	Operated
1182.360 - VOTH 2HI	VOTH 2HI	11820360	ABS	KS	FINNEY	1505520933	Operated
1182.361 - WALLER 1	WALLER 1	11820361	ABS	KS	FINNEY	1505500580	Operated
1182.362 - WALLER 2HI	WALLER 2HI	11820362	ABS	KS	FINNEY	1505520935	Operated
1182.363 - WALLER A1	WALLER A1	11820363	ABS	KS	FINNEY	1505500547	Operated
1182.364 - WALLER A2HI	WALLER A2HI	11820364	ABS	KS	FINNEY	1505521055	Operated
1183.219 - WELDON, H.B. 1 V	WELDON, H.B. 1 V	11830219	ABS	KS	FINNEY	1505500832	Operated
1098.199 - WILLIAMS LILLIA	WILLIAMS LILLIA	10980199	ABS	KS	FINNEY	1505520595	Operated
1182.386 - WOLF 2HI	WOLF 2HI	11820386	ABS	KS	FINNEY	1505521307	Operated
1182.387 - WOOD, EMMA A1	WOOD, EMMA A1	11820387	ABS	KS	FINNEY	1505500859	Operated
1182.388 - WOOD, EMMA B1201	WOOD, EMMA B1201	11820388	ABS	KS	FINNEY	1505500865	Operated
1098.658 - JONES U3 W4	JONES U3 W4	10980658	ABS	KS	FINNEY	1505521340	Operated
1098.645 - JONES 3	JONES 3	10980645	ABS	KS	FINNEY	1505500717	Operated
1092.140 - Miller-Ritchey 1	Miller-Ritchey 1	10920140	ABS	KS	FINNEY	1505500821	Operated
1182.027 - BOARD OF REGNT 1	BOARD OF REGNT 1	11820027	ABS	KS	FINNEY	1505500837	Operated
1182.323 - SMITH D1	SMITH D1	11820323	ABS	KS	FINNEY	1505500849	Operated
1182.324 - SMITH D2HI	SMITH D2HI	11820324	ABS	KS	FINNEY	1505521369	Operated
1183.207 - TAYLOR 1	TAYLOR 1	11830207	ABS	KS	FINNEY	1505500476	Operated
1183.209 - TAYLOR GAS UNIT 3 HI	TAYLOR GAS UNIT 3 HI	11830209	ABS	KS	FINNEY	1505521720	Operated
1182.098 - EVANS, H. 2HI	EVANS, H. 2HI	11820098	ABS	KS	FINNEY	1505521621	Operated
1182.097 - EVANS, H. 1	EVANS, H. 1	11820097	ABS	KS	FINNEY	1505500702	Operated
1101.208 - JOHN W. NOLAN #2	JOHN W. NOLAN #2	11010208	ABS	KS	FINNEY	1505520616	Operated
1101.267 - NOLAN 1	NOLAN 1	11010267	ABS	KS	FINNEY	1505500739	Operated
1101.209 - JOHN W NOLAN-3	JOHN W NOLAN-3	11010209	ABS	KS	FINNEY	1505521556	Operated
1098.145 - BROWN 26	BROWN 26	10980145	ABS	KS	FINNEY	1505500484	Operated
1098.198 - BROWN UNIT 26-28	BROWN UNIT 26-28	10980198	ABS	KS	FINNEY	1505521346	Operated
1182.188 - JARMER 1	JARMER 1	11820188	ABS	KS	FINNEY	1505500783	Operated
1098.661 - JONES #5 W#7	JONES #5 W#7	10980661	ABS	KS	FINNEY	1505521400	Operated
1098.647 - JONES 5	JONES 5	10980647	ABS	KS	FINNEY	1505500724	Operated
1100.107 - LAYMAN 1	LAYMAN 1	11000107	ABS	KS	FINNEY	1505500477	Operated
1100.108 - LAYMAN 1-2	LAYMAN 1-2	11000108	ABS	KS	FINNEY	1505520681	Operated
1100.112 - LAYMAN 2-I	LAYMAN 2-I	11000112	ABS	KS	FINNEY	1505520976	Operated
1100.113 - LAYMAN 3	LAYMAN 3	11000113	ABS	KS	FINNEY	1505500488	Operated
1100.116 - LAYMAN 4-I	LAYMAN 4-I	11000116	ABS	KS	FINNEY	1505520849	Operated
2024.043 - WELDON HENRY	WELDON HENRY	20240043	ABS	KS	FINNEY	1505500831	NonOp
1099.019 - REEVE 'A' 1	REEVE 'A' 1	10981018	ABS	KS	FINNEY	1505500575	Operated
1101.102 - EARL BROWN GAS UNIT 3 INF	EARL BROWN GAS UNIT 3 INF	11010102	ABS	KS	FINNEY	1505501004	Operated
1101.163 - H. T. OLIVER UT	H. T. OLIVER UT	11010163	ABS	KS	FINNEY	1505500737	Operated
1101.165 - H T OLIVER W#3	H T OLIVER W#3	11010165	ABS	KS	FINNEY	1505521401	Operated
1101.103 - EARL BROWN B	EARL BROWN B	11010103	ABS	KS	FINNEY	1505500754	Operated
1101.105 - EARL BROWN UBW3	EARL BROWN UBW3	11010105	ABS	KS	FINNEY	1505521391	Operated
1101.164 - H T OLIVER UT 2	H T OLIVER UT 2	11010164	ABS	KS	FINNEY	1505520363	Operated
1101.100 - EARL BROWN UT	EARL BROWN UT	11010100	ABS	KS	FINNEY	1505500735	Operated
1101.101 - EARL BROWN #2	EARL BROWN #2	11010101	ABS	KS	FINNEY	1505520699	Operated

Exhibit B - ABS Wells

Name	Alternative Well Name	Enertia ID	ABS	State	County	Api Number	Op/NonOp
1101.104 - EARL BROWN 2-B	EARL BROWN 2-B	11010104	ABS	KS	FINNEY	1505520450	Operated
1099.020 - REEVE 1A #2	REEVE 1A #2	10981019	ABS	KS	FINNEY	1505521357	Operated
1099.144 - STONE A #2	STONE A #2	10981143	ABS	KS	FINNEY	1505521508	Operated
1183.208 - TAYLOR 2	TAYLOR 2	11830208	ABS	KS	FINNEY	1505520394	Operated
1099.140 - STONE 'B' 1	STONE 'B' 1	10981139	ABS	KS	FINNEY	1505500697	Operated
1099.143 - STONE UT B 1-2	STONE UT B 1-2	10981142	ABS	KS	FINNEY	1505521463	Operated
1182.009 - BALDWIN 2HI	BALDWIN 2HI	11820009	ABS	KS	FINNEY	1505521429	Operated
1101.127 - FRED A STONE 2	FRED A STONE 2	11010127	ABS	KS	FINNEY	1505520654	Operated
1101.323 - STONE 1	STONE 1	11010323	ABS	KS	FINNEY	1505500698	Operated
1183.241 - EARNEST 3-4	EARNEST 3-4	11830241	ABS	KS	FINNEY	1505520745	Operated
1100.023 - BURNSIDE 1-B	BURNSIDE 1-B	11000023	ABS	KS	FINNEY	1505500526	Operated
1098.128 - BROWN 13	BROWN 13	10980128	ABS	KS	FINNEY	1505500618	Operated
1098.028 - BROWN 13-15	BROWN 13-15	10980028	ABS	KS	FINNEY	1505520589	Operated
1098.162 - BROWN FARM 13-14	BROWN FARM 13-14	10980162	ABS	KS	FINNEY	1505520460	Operated
1100.089 - BURNSIDE 1-C	BURNSIDE 1-C	11000089	ABS	KS	FINNEY	1505500527	Operated
1098.832 - MCCOY NO 3	MCCOY NO 3	10980832	ABS	KS	FINNEY	1505500615	Operated
1098.838 - MCCOY UNIT 3-5	MCCOY UNIT 3-5	10980838	ABS	KS	FINNEY	1505521393	Operated

Schedule EA

Excluded Assets

(See attached.)

Part 1

The following wells, agreements and leases:

WELL NAME MYDA 1R
API 4242131158
WELL NO. 20250067

PREF AGRMT

PARTY 1/AGMT NAME	PARTY 2	CONTRACT DATE	CONTRACT TYPE	RECORDING	COUNTY	STATE
MYDA 1R	TRAVELERS OIL COMPANY	03/25/2009	FARM-OUT AGREEMENT	UNRECORDED	SHERMAN	TX

LEASES

LESSOR	LESSEE	LEASE DATE	RECORDING INFO	COUNTY	STATE	LEGAL DESCRIPTION
MARY ELIZABETH BIVINS ET AL	D D HARRINGTON	07/12/1941	55/373	SHERMAN	TX	SVY: GH&H RR CO, A-37, BLK 3B, SEC 71: ALL, LIMITED TO DEPTHS FROM THE SURFACE OF THE EARTH TO THE STRATIGRAPHIC EQUIVALENT OF THE BASE OF THE BROWN DOLOMITE FORMATION

WELL NAME IVENS R 3
API 4242131218
WELL NO. 20250066

PREF AGRMT

PARTY 1/AGMT NAME	PARTY 2	CONTRACT DATE	CONTRACT TYPE	RECORDING	COUNTY	STATE
IVENS R NO 3 WELL	TRAVELERS OIL COMPANY	07/01/2013	FARM-OUT AGREEMENT	0309/0597 025848	SHERMAN	TX

LESSOR	LESSEE	LEASE DATE	RECORDING INFO	COUNTY	STATE	LEGAL DESCRIPTION
MARY ELIZABETH BIVINS ET AL	D D HARRINGTON	07/12/1941	55/373	SHERMAN	TX	SVY: GH&H RR CO, A-529, BLK 3B, SEC 4: ALL, RESTRICTED TO DEPTHS FROM THE SURFACE DOWN TO THE MEASURED DEPTH OF 3250 FEET WITHIN THE PERMIAN WOLFCAMP CHASE GROUP, WHICH INCLUDES THE BROWN DOLOMITE FORMATION

WELL NAME ARIE 1
API 4234180465
WELL NO. 20250370

PREF AGRMT

PARTY 1/AGMT NAME	PARTY 2	CONTRACT DATE	CONTRACT TYPE	RECORDING	COUNTY	STATE
PHILLIPS PETROLEUM COMPANY	KERR-MCGEE OIL INDUSTRIES INC	02/22/1949	FARM-OUT AGREEMENT	NA	MOORE	TX

LEASES

LESSOR	LESSEE	LEASE DATE	RECORDING INFO	COUNTY	STATE	LEGAL DESCRIPTION
L R SMITH ESTATE ET UX	PHILLIPS PETROLEUM COMPANY	06/22/1945	86/499	MOORE	TX	SVY: H&TC RR CO, A-177, BLK 44, SEC 203: S2
L E BYRD ET UX	W C COLLINS JR	02/08/1944	83/404	MOORE	TX	SVY: H&TC RR CO, A-177, BLK 44, SEC 203: N2
H E BRADY ET UX	W C COLLINS JR	01/22/1944	82/451	MOORE	TX	SVY: H&TC RR CO, A-177, BLK 44, SEC 203: N2

WELL NAME BRADY 1R

API 4234133240
WELL NO. 20250381

PREF AGRMT

PARTY 1/AGMT NAME	PARTY 2	CONTRACT DATE	CONTRACT TYPE	RECORDING	COUNTY	STATE
PHILLIPS PETROLEUM COMPANY	KERR-MCGEE OIL INDUSTRIES INC	02/22/1949	FARM-OUT AGREEMENT	NA	MOORE	TX

LEASES

LESSOR	LESSEE	LEASE DATE	RECORDING INFO	COUNTY	STATE	LEGAL DESCRIPTION
H E BRADY ET UX	W C COLLINS JR	01/22/1944	82/451	MOORE	TX	SVY: H&TC RR CO, A-1015, BLK 44, SEC 218
L E BYRD ET UX	W C COLLINS JR	02/08/1944	83/404	MOORE	TX	SVY: H&TC RR CO, A-1015, BLK 44, SEC 218

WELL NAME MACY 1-A
API 4242130045
WELL NO. 20250461

PREF AGRMT

PARTY 1/AGMT NAME	PARTY 2	CONTRACT DATE	CONTRACT TYPE	RECORDING	COUNTY	STATE
PHILLIPS PETROLEUM COMPANY	KERR-MCGEE OIL INDUSTRIES INC	02/22/1949	FARM-OUT AGREEMENT	NA	SHERMAN	TX

LEASES

LESSOR	LESSEE	LEASE DATE	RECORDING INFO	COUNTY	STATE	LEGAL DESCRIPTION
F NILE MACY ET UX	PHILLIPS PETROLEUM COMPANY	04/27/1945	64/408	SHERMAN	TX	SVY: T&NO RR CO, A-402, BLK 1T, SEC 437: SE
L M PRICE ET AL	TOM COLLINS	03/03/1944	60/247	SHERMAN	TX	SVY: T&NO RR CO, A-402, BLK 1T, SEC 437: W2
J NEIL MACY ET UX	PHILLIPS PETROLEUM COMPANY	04/27/1945	64/414	SHERMAN	TX	SVY: T&NO RR CO, A-402, BLK 1T, SEC 437: NE

Part 2

The following wells:

Well Name	API#	Lease ID	County	Section	Block	Survey
Bevins A75	23333045	214559	Hutchinson	53	46	H&TC
Bitzie Harvey A45-2	23333068	223968	Hutchinson	1	L	H&GN
Broadway 1	6580299	24249	Carson	94	7	I&GN
Burnett 1	6580418	24460	Carson	123	5	I&GN
Morrison Ouachita A522 1	23333106	228822	Hutchinson			Barclay, A

Part 3

Notwithstanding their inclusion in Exhibit A, the assignment of the following leases or mineral interests are limited to: (i) the wellbores listed below, (ii) the associated proration unit for such wellbores, and (iii) leasehold rights to the extent, and only to the extent, reasonably necessary to operate and produce from such wellbores. All other rights in the leases or mineral interests listed below are excluded from the Assets.

LESSOR/GRANTOR	LESSEE/GRANTEE	EFFECTIVE DATE	RECORDING INFORMATION	INSTRUMENT NUMBER	COUNTY IN TEXAS	CORRECT LEGAL DESCRIPTION	WELLBORES	API
----------------	----------------	----------------	-----------------------	-------------------	-----------------	---------------------------	-----------	-----

Schedule EA
Part I

MATTIE V DUNAWAY ET AL	J B HARRIS & W J MCKINNEY	01/12/1928	46/607	N/A	HUTCHINSON	SVY: TT RR CO, A-191, BLK Y2, SEC 5: S2, NW SVY: TT RR CO, A-192, BLK Y2, SEC 7: 220 ACRES, MORE OR LESS, MORE PARTICULARLY DESCRIBED BY METES AND BOUNDS.	BOST B 2	4223332681
MARY FRANCES DUNAWAY	J B HARRIS & W J MCKINNEY	12/30/1927	46/612	N/A	HUTCHINSON	SVY: TT RR CO, A-191, BLK Y2, SEC 5: S2, NW SVY: TT RR CO, A-192, BLK Y2, SEC 7: 220 ACRES OF LAND OUT OF THE 420 ACRE TRACT	BOST B 2	4223332681
E B JOHNSON ET AL	GEORGE E MONTGOMERY	5/29/1919	1033/331	300253	HUTCHINSON	SVY: A&B, A-610, SEC 32: SESE SVY: A&B, A-634, SEC 40: 620 ACRES, MORE OR LESS SVY: B&B, A-29, SEC 3: E2 SVY: D&E RR CO, A-591, SEC 4: W2 SVY: EL&RR RR CO, A-1108, SEC 326: W2 SVY: J H GIBSON, A-1148, SEC 16: W2 SVY: J H GIBSON, A-354, SEC 17: 250 ACRES, MORE OR LESS SVY: J H GIBSON, A-355, SEC 15: 405 ACRES, MORE OR LESS SVY: H&TC RR CO, A-684, SEC 68: N2 SVY: H&TC RR CO, A-801, SEC 64: ALL SVY: H&TC RR CO, A-802, SEC 66: ALL SVY: H T TRIGG, A-1180, SEC 2: W2 BEING 252 ACRES, MORE OR LESS SVY: MRS E T TUMLINSON, A-391, SEC 1: NE SVY: M A WHITLEY, A-403, SEC 1: 639 ACRES, MORE OR LESS	JOHNSON E 1E	4223380280
LEE BIVINS ET UX	PRAIRIE OIL & GAS COMPANY	06/15/1925	121/513 , 27/462	N/A	CARSON POTTER	POTTER CO, TX SVY: G&M, A-353, BLK M20, SEC 44: ALL SVY: G&M, A-348, BLK M20, SEC 37: ALL SVY: G&M, A-382, BLK M20, SEC 38: S2, NE SVY: G&M, A-372, BLK M20, SEC 34: E2 SVY: G&M, A-374, BLK M20, SEC 36: NE SVY: G&M, A-352, BLK M20, SEC 43: ALL SVY: G&M, A-456, BLK M20, SEC 39: N2, SE SVY: G&M, A-350, BLK M20, SEC 46: NW SVY: G&M, A-351, BLK M20, SEC 42: ALL CARSON CO, TX SVY: G&M, A-1334, BLK M20, SEC 42: ALL SVY: G&M, A-1335, BLK M20, SEC 43: ALL SVY: G&M, A-1336, BLK M20, SEC 44: ALL	BIVINS A 40 BIVINS 12 R	4237500196 4237500195
LEE BIVINS	H C TYRRELL	10/13/1925	128/491	N/A	POTTER	SVY: G&M, A-455, BLK M20, SEC 33: E2 SVY: G&M, A-456, M20, SEC 39: SW	BIVINS A236 BIVINS 13R	4237531690 4237500203
CAVALLO ENERGY LP	LINN ENERGY HOLDINGS LP	02/01/2007	208/444 (CARSON) 1408/1 (HUTCHINSON), 633/90 (MOORE), 3844/545 (POTTER)	N/A	CARSON HUTCHINSON MOORE POTTER	SVY: GB&CNG, A-261, BLK Y-2, SEC 13: NORTH 143.55 ACRES OF THE WEST 303.55 ACRES (HUTCHINSON COUNTY, TEXAS) SVY: G&M, A-372, BLK M20, SEC 34: ALL (POTTER COUNTY, TEXAS) SVY: G&M, A-374, BLK M20, SEC 36: NE (POTTER COUNTY, TEXAS) SVY: G&M, A-348, BLK M20, SEC 37: ALL (POTTER COUNTY, TEXAS) SVY: H&TC RR CO, A-94, BLK 46, SEC 91: ALL EXCEPT THE W252 AND E2 N160 ACRES (HUTCHINSON COUNTY, TEXAS) SVY: TT RR CO, A-192, BLK Y2, SEC 7: THE NORTH 420 ACRES (HUTCHINSON COUNTY, TEXAS) SVY: G&M, A-352, BLK M20, SEC 43 (POTTER COUNTY, TEXAS) SVY: G&M, A-1335, BLK M20, SEC 43: ALL (CARSON COUNTY, TEXAS) SVY: G&M, A-351, BLK M20, SEC 42: ALL (POTTER COUNTY, TEXAS) SVY: G&M, A-1334, BLK M20, SEC 42: ALL (CARSON COUNTY, TEXAS) SVY: G&M, A-382, BLK M20, SEC 38: ALL (POTTER COUNTY, TEXAS) SVY: G&M, A-455, BLK M20, SEC 33: E2 (POTTER COUNTY, TEXAS) SVY: G&M, A-456, BLK M20, SEC 39: ALL (POTTER COUNTY, TEXAS) SVY: G&M, A-353, BLK M20, SEC 44: ALL (POTTER COUNTY, TEXAS) SVY: G&M, A-1336, BLK M20, SEC 44: ALL (CARSON COUNTY, TEXAS) SVY: G&M, A-350, BLK M20, SEC 46: NW (POTTER COUNTY, TEXAS) SVY: G&M, A-349 & A-1332, BLK M20, SEC 45: NW (POTTER COUNTY, TEXAS) SVY: B&B, A-59, BLK Y2, SEC 11: SW (CARSON COUNTY, TEXAS) SVY: GB&CNG RR CO, A-1036, BLK Y2, SEC 15: W2 (MOORE COUNTY, TEXAS) SVY: H&TC RR CO, A-786, BLK 46, SEC 94: S2 (MOORE COUNTY, TEXAS) SVY: H&TC RR CO, A-14, BLK 46, SEC 93: N2S2 (MOORE COUNTY, TEXAS)	CARVER AREA WATERFLOOD UNIT #2 20 CARVER AREA WATERFLOOD UNIT #2 12 CARVER AREA WATERFLOOD UNIT #2 9 CARVER, W.A. 68 CARVER AREA WATERFLOOD UNIT #2 40 CARVER, W.A. 65 CARVER, W.A. 64 CARVER, W.A. -B- 8 CARVER, W.A. 62 CARVER, W.A. 57 CARVER, W.A. 58 CARVER, W.A. 52 CARVER, W.A. 50 CARVER, W.A. 46 CARVER, W.A. 48 CARVER, W.A. 47 CARVER, W.A. 44 CARVER, W.A. 42 CARVER, W.A. 40D CARVER, W.A. 36 CARVER AREA WATERFLOOD UNIT #2 38 CARVER AREA WATERFLOOD UNIT #2 37 CARVER AREA WATERFLOOD UNIT #2 32 CARVER AREA WATERFLOOD UNIT #2 30 CARVER, W.A. 9 CARVER, W.A. 34 CARVER, W.A. 29	4223380879 4223380872 4223380869 4223333479 4223333463 4233333460 4223333458 4223333334 4223333277 4223333209 4223333206 4223332979 4223332959 4223332942 4223332940 4223332939 4223332899 4223332861 4223332803 4223332443 4223331988 4223331986 4223331424 4223330956 4223305911 4223305882 4223305881

Schedule EA
Part I

CAVALLO ENERGY LP	LINN ENERGY HOLDINGS LP	02/01/2007	208/444 (CARSON) 1408/1 (HUTCHINSON), 633/30 (MOORE), 3844/545 (POTTER)	N/A	CARSON HUTCHINSON MOORE POTTER	SEE LEGAL ABOVE	BIVINS A236 WARRICK A 8 WARRICK 4R CARVER, W.A. -B- 1 CARVER AREA WATERFLOOD UNIT #2 22 CARVER, W.A. 19 CARVER, W.A. 20 CARVER, W.A. 24 BIVINS B 7 BIVINS 13R CARVER, W.A. -B- 6 CARVER, W.A. -B-2 CAREVER, W.A. 25 CARVER AREA WATERFLOOD UNIT #2 12 CARVER AREA WATERFLOOD UNIT #2 5 CARVER, W.A. -A- 12 CARVER, W.A. 60 CARVER, W.A. 55 CARVER, W.A. 54 CARVER, W.A. 51 CARVER AREA WATERFLOOD UNIT #2 39 CARVER, W.A. 43 CARVER, W.A. 45 CARVER, W.A. 44 CARVER, W.A. 41 CARVER, W.A. 38 CARVER, W.A. 36	4237531690 4234132337 4234100846 4223382967 4223305858 4223305857 4223305853 4223305851 4206531973 4237500203 4223382972 4223382968 4223382298 4223380872 4223380866 4223333357 4223333276 4223333188 4223332993 4223332980 4223332912 4223332901 4223332900 4223332899 4223332860 422332785 4223332443
CAVALLO ENERGY LP	LINN ENERGY HOLDINGS LP	02/01/2007	208/444 (CARSON) 1408/1 (HUTCHINSON), 633/30 (MOORE), 3844/545 (POTTER)	N/A	CARSON HUTCHINSON MOORE POTTER	SEE LEGAL ABOVE	CARVER AREA WATERFLOOD UNIT #2 31 CARVER AREA WATERFLOOD UNIT #2 33 CARVER, W.A. 11	4223331989 4223331585 4223305917
S B BURNETT	P H LNDERGIN ET AL	04/22/1919	21/423, 15/209	N/A	CARSON HUTCHINSON	SV: I&GN RR CO, A-987, BLK 5, SEC 123: ALL, HUTCHINSON COUNTY, TEXASSV:	BURNETT 1	4206580418

Schedule EA
Part II

The following well, agreement and leases:

WELL NAME CAMPBELL 12
API 1509319004
WELL NO. 1100030

AGREEMENT

PARTY 1/AGMT NAME	PARTY 2	CONTRACT DATE	CONTRACT TYPE	RECORDING	COUNTY	STATE
THE FIN-KER OIL AND GAS PRODUCTION COMPANY	BEN BRACK	05/10/1946	JOINT OPERATING AGREEMENT	UNRECORDED	KEARNY	KS

LEASES

LESSOR	LESSEE	LEASE DATE	RECORDING INFO	COUNTY	STATE	LEGAL DESCRIPTION
EARL W CAMPBELL ET AL	JOE L MURPHY	05/18/1936	6/512	KEARNY	KS	T25S-R35W SEC 8: N2, TO THE EXTENT, BUT ONLY TO THE EXTENT, NECESSARY TO PRODUCE OIL, GAS AND OTHER HYDROCARBONS FROM THE CAMPBELL 12 (API 15-093-19004)
USA KSGLO09938	CARTER OIL COMPANY	11/01/1944	27/509	KEARNY	KS	T25S-R35W SEC 8: S2, TO THE EXTENT, BUT ONLY TO THE EXTENT, NECESSARY TO PRODUCE OIL, GAS AND OTHER HYDROCARBONS FROM THE CAMPBELL 12 (API 15-093-19004)

Schedule DTA

Delayed Transfer Assets

(See attached.)

SCHEDULE DTA - Delayed Transfer Assets

CONTRACTS CODE	CONTRACT SUBTYPE	GRANTOR	GRANTEE	CONTRACT DATE	RECORDING	COUNTY	STATE	LEGAL DESCRIPTION
A11748952	EASEMENT/ROW/PIPELINE	CIRCLE LAND AND CATTLE CORPORATION ET AL	NORTHERN NATURAL GAS	08/03/1973	3/518	FINNEY	KS	T255-R34W SEC 3: W2 T255-R34W SEC 10: W2 T245-R34W SEC 34: W2 T245-R34W SEC 27: W2 T245-R34W SEC 22:
A11748953	EASEMENT/ROW/PIPELINE	ORANGE J BROWN ET UX	ARGUS NATURAL GAS COMPANY	09/28/1939	13/64	FINNEY	KS	T255-R34W SEC 15: SW, NE T255-R34W SEC 14: N2 T255-R34W SEC 11: SE
A11748954	EASEMENT/ROW/PIPELINE	ORANGE J BROWN ET UX	THE MCPHERSON OIL AND GAS DEVELOPMENT COMPANY	05/16/1933	168/99	FINNEY	KS	T255-R34W SEC 11: N2, SW T255-R34W SEC 10: S2 T255-R34W SEC 15: NW T255-R34W SEC 16: E2, SW
A11748955	EASEMENT/ROW/PIPELINE	WILLIAM SPRATT ET UX	NORTHERN FUEL SUPPLY COMPANY	02/05/1936	168/529	FINNEY	KS	T245-R33W SEC 32: NE, S2 T245-R33W SEC 31: SE T255-R33W SEC 6: N2 T255-R34W SEC 1: N, S2 T255-R34W SEC
A11748956	EASEMENT/ROW/PIPELINE	CORA F MCWILLIAMS	NORTHERN FUEL SUPPLY COMPANY	02/11/1936	168/528	FINNEY	KS	T245-R33W SEC 28: S2 T245-R33W SEC 33: NW
A11748957	EASEMENT/ROW/PIPELINE	LILLIAM WILLIAMS ET AL	NORTHERN NATURAL GAS	11/02/1949	20/452	FINNEY	KS	T255-R34W SEC 14: N2 T255-R34W SEC 15: N2
A11748958	EASEMENT/ROW/PIPELINE	ELLIOT SPRATT ET UX	NORTHERN NATURAL GAS	10/24/1949	20/448	FINNEY	KS	T255-R34W SEC 8: W2 T255-R34W SEC 17: NW T255-R34W SEC 18: NW
A11748959	EASEMENT/ROW/PIPELINE	ELLIOT SPRATT ET UX	NORTHERN NATURAL GAS	11/14/1949	20/437	FINNEY	KS	T255-R33W SEC 18: NE
A11748960	EASEMENT/ROW/PIPELINE	C DEAN GIGOT	NORTHERN NATURAL GAS COMPANY	11/18/1999	229/876	FINNEY	KS	T245-R33W SEC 27: NE, SW
A11748961	EASEMENT/ROW/PIPELINE	CIRCLE LAND AND CATTLE CORPORATION	NORTHERN NATURAL GAS COMPANY	09/16/1974	7/226	FINNEY	KS	T245-R33W SEC 27: ALL T245-R33W SEC 28: ALL
A11748962	EASEMENT/ROW/PIPELINE	KANSAS FORESTRY FISH AND GAME COMMISSION	NORTHERN NATURAL GAS COMPANY	09/20/1974	12/18	FINNEY	KS	T245-R33W SEC 24: ALL T245-R33W SEC 26: ALL
A11748963	EASEMENT/ROW/PIPELINE	DUDLY ARNETT ET UX	NORTHERN NATURAL GAS COMPANY	07/19/1975	11/15	FINNEY	KS	T245-R33W SEC 23: THE SOUTH 25' OF LOT 5 BLOCK 3 OF THE SAGEBRUSH ESTATES A SUBDIVISION
A11748964	EASEMENT/ROW/PIPELINE	PHILLIP DICK ET AL	NORTHERN NATURAL GAS COMPANY	09/29/1974	8/676	FINNEY	KS	T245-R33W SEC 23: SE
A11748965	EASEMENT/ROW/PIPELINE	PHILLIP DICK ET AL	NORTHERN NATURAL GAS COMPANY	09/29/1974	8/679	FINNEY	KS	T245-R33W SEC 23: ALL
A11749003	EASEMENT/ROW/PIPELINE	THE EXCHANGE NATIONAL BANK OF COLORADO SPRINGS	NORTHERN NATURAL GAS COMPANY	07/15/1949	20/272	FINNEY	KS	T245-R34W SEC 20: SW T245-R34W SEC 19: SE T245-R34W SEC 29: NW T245-R34W SEC 30: ALL T245-R34W SEC 31:
A11749004	EASEMENT/ROW/PIPELINE	FREDERICK FINNUP ET UX	NORTHERN NATURAL GAS COMPANY	07/07/1949	20/271	FINNEY	KS	T245-R34W SEC 20: NE4, NW4
A11749005	EASEMENT/ROW/PIPELINE	PAUL FOTOPPOULOUS ET UX	NORTHERN NATURAL GAS COMPANY	09/01/1949	20/270	FINNEY	KS	T245-R34W SEC 17: SE
A11749006	EASEMENT/ROW/PIPELINE	SW BIEHN ET UX	NORTHERN NATURAL GAS COMPANY	07/12/1949	20/269	FINNEY	KS	T245-R34W SEC 16: SOUTH 13 1/3 ACRE OF W2NE AND W2SE & SOUTH 26 2/3 ACRES OF NW SW
A11749007	EASEMENT/ROW/PIPELINE	KROPP VERNON	NORTHERN NATURAL GAS COMPANY	09/05/1949	20/268	FINNEY	KS	T265-R34W SEC 16: W2NE L/E THE SOUTH 13 1/3 ACRES, NW L/E THE SOUTH 26 2/3 ACRES
A11749008	EASEMENT/ROW/PIPELINE	STANLEY MOHN ET UX	NORTHERN NATURAL GAS COMPANY	09/01/1949	20/267	FINNEY	KS	T245-R34W SEC 16: E2NE, E2SE
A11749009	EASEMENT/ROW/PIPELINE	EVA SHARER	NORTHERN NATURAL GAS COMPANY	05/20/1949	20/31	FINNEY	KS	T245-R34W SEC 10: N2 T245-R34W SEC 15: W2
A11749010	EASEMENT/ROW/PIPELINE	WM NEUERBURG ET UX	NORTHERN NATURAL GAS COMPANY	01/13/1958	37/315	FINNEY	KS	T245-R34W SEC 10: SW
A11749011	EASEMENT/ROW/PIPELINE	WILLIAM P RAPP ET UX	NORTHERN NATURAL GAS COMPANY	08/11/1971	292/103	FINNEY	KS	T245-R34W SEC 10: SE APPROXIMATELY 1.373 ACRES
A11749090	EASEMENT/ROW/PIPELINE	STATE BOARD OF AGRICULTURE	NORTHERN NATURAL GAS COMPANY	10/08/1974	UNKNOWN	FINNEY	KS	T245-R33W SEC 24
A11749091	EASEMENT/ROW/PIPELINE	CITY OF GARDEN CITY	NORTHERN NATURAL GAS COMPANY	08/14/1974	7/225	FINNEY	KS	T245-R33W SEC 24
A11749092	EASEMENT/ROW/PIPELINE	DALE H CORLEY	NORTHERN NATURAL GAS COMPANY	07/09/1974	8/677	FINNEY	KS	T245-R33W SEC 13
A11749093	EASEMENT/ROW/PIPELINE	GARDEN CITY COMPANY	NORTHERN NATURAL GAS COMPANY	06/04/1974	8/680	FINNEY	KS	T245-R33W SEC 13
A11749129	EASEMENT/ROW/PIPELINE	LL JONES ET UX	NORTHERN NATURAL GAS COMPANY	07/07/1949	19/266	FINNEY	KS	T245-R34W SEC 10
A11749130	EASEMENT/ROW/PIPELINE	EVA SHARER	NORTHERN NATURAL GAS COMPANY	12/23/1957	37/223	FINNEY	KS	T245-R34W SEC 10
A11749260	EASEMENT/ROW/PIPELINE	LEIGH WARNER ET AL	NORTHERN NATURAL GAS COMPANY	02/09/1959	226/542	FINNEY	KS	T235-R34W SEC 9
A11749261	EASEMENT/ROW/PIPELINE	JOHN HERMAN	NORTHERN NATURAL GAS COMPANY	01/20/1959	40/155	FINNEY	KS	T235-R34W SEC 9
A11749262	EASEMENT/ROW/PIPELINE	CHAMPLIN OIL AND REFINING CO AND SKELLY OIL COMPANY	NORTHERN NATURAL GAS COMPANY	01/30/1959	40/206	FINNEY	KS	T235-R34W SEC 9
A11749263	EASEMENT/ROW/PIPELINE	YOUNG MEN'S CHRISTIAN ASSOC OF GARDEN CITY KANSAS ETAL	NORTHERN NATURAL GAS COMPANY	08/30/1978	Microfilm Box 28	FINNEY	KS	T255-R33W SEC 17 T255-R33W SEC 18 T255-R34W SEC 13 T255-R34W SEC 17 T255-R34W SEC 19 T255-R34W SEC
A11749264	EASEMENT/ROW/PIPELINE	KN GAS GATHERING	NORTHERN NATURAL GAS COMPANY	11/30/1998	UNKNOWN	FINNEY	KS	T255-R33W SEC 17 T255-R33W SEC 18 T255-R34W SEC 13
A11749314	EASEMENT/ROW/PIPELINE	FRED L AND LEONORA S BROWN	NORTHERN NATURAL GAS COMPANY	03/28/1973	2/153	FINNEY	KS	T255-R34W SEC 15
A11749315	EASEMENT/ROW/PIPELINE	FRED L AND LEONORA S BROWN	NORTHERN NATURAL GAS COMPANY	05/31/1973	2/831	FINNEY	KS	T255-R34W SEC 15
A11749316	EASEMENT/ROW/PIPELINE	BROWN LIVING TRUST BY MICHAEL L BECKETT TRUSTEE	NORTHERN NATURAL GAS COMPANY	07/14/1994	154/61	FINNEY	KS	T255-R34W SEC 15: NW, 40 FOOT BY 400 FOOT STRIP
A11749317	EASEMENT/ROW/PIPELINE	FRED L AND LEONORA S BROWN	NORTHERN NATURAL GAS COMPANY	07/09/1973	UNKNOWN	FINNEY	KS	T255-R34W SEC 14
A11749318	EASEMENT/ROW/PIPELINE	NORTHERN NATURAL GAS COMPANY	KN GAS GATHERING, INC.	11/06/1998	224/162	FINNEY	KS	T255-R34W SEC 15
A11749319	EASEMENT/ROW/PIPELINE	G L POTTER	NORTHERN NATURAL GAS COMPANY	05/02/1949	20/34	FINNEY	KS	T245-R34W SEC 2 T245-R34W SEC 3
A11749320	EASEMENT/ROW/PIPELINE	GARDEN CITY COMPANY	NORTHERN NATURAL GAS COMPANY	05/25/1949	20/35	FINNEY	KS	T235-R34W SEC 10 T235-R34W SEC 15 T235-R34W SEC 22 T235-R34W SEC 27 T235-R34W SEC 34
A11749321	EASEMENT/ROW/PIPELINE	THE GARDEN CITY WESTERN RAILWAY COMPANY	NORTHERN NATURAL GAS COMPANY	08/03/1949	19/506	FINNEY	KS	T235-R34W SEC 22
A11749322	EASEMENT/ROW/PIPELINE	UNITED STATES IRRIGATION COMPANY	NORTHERN NATURAL GAS COMPANY	08/03/1949	19/518	FINNEY	KS	T235-R34W SEC 27 T235-R34W SEC 15 T235-R34W SEC 9 T235-R34W SEC 34
A11749323	EASEMENT/ROW/PIPELINE	CYNTHIA M BETTS AND LENA BETTS	NORTHERN NATURAL GAS COMPANY	07/02/1949	20/36	FINNEY	KS	T235-R34W SEC 9
A11749324	EASEMENT/ROW/PIPELINE	JENNIE A NIQUETTE	NORTHERN NATURAL GAS COMPANY	06/15/1949	20/37	FINNEY	KS	T235-R34W SEC 9
A11749325	EASEMENT/ROW/PIPELINE	ELSIE BARTLOW AND C A BARTLOW	NORTHERN NATURAL GAS COMPANY	06/03/1949	20/38	FINNEY	KS	T235-R34W SEC 9
A11749396	EASEMENT/ROW/PIPELINE	FRED L BROWN AND LENORA S BROWN	NORTHERN NATURAL GAS COMPANY	05/07/1973	3/519	FINNEY	KS	T255-R34W SEC 15: NW
A11749397	EASEMENT/ROW/PIPELINE	CIRCLE LAND AND CATTLE CORPORATION, ELIZABETH W WILLIAMS,	NORTHERN NATURAL GAS COMPANY	08/03/1973	3/518	FINNEY	KS	T255-R34W SEC 3: W2 T255-R34W SEC 10: W2 T245-R34W SEC 34: W2 T245-R34W SEC 27: W2 T245-R34W SEC 22:
A11749398	EASEMENT/ROW/PIPELINE	FINNEY COUNTY WATER USERS ASSOCIATION	NORTHERN NATURAL GAS COMPANY	11/08/1951	24/349	FINNEY	KS	T245-R34W SEC 3
A11749399	EASEMENT/ROW/PIPELINE	GARDEN CITY DITCH COMPANY	NORTHERN NATURAL GAS COMPANY	11/08/1951	24/346	FINNEY	KS	T245-R34W SEC 3
A11749400	EASEMENT/ROW/PIPELINE	L L JONES AND EDNA JONES	NORTHERN NATURAL GAS COMPANY	05/28/1949	20/32	FINNEY	KS	T245-R34W SEC 3: ALL T245-R34W SEC 10: ALL
A11749401	EASEMENT/ROW/PIPELINE	GLADYS J NEUERBERG	NORTHERN NATURAL GAS COMPANY	01/06/1962	46/486	FINNEY	KS	T245-R34W SEC 10: SW
A11749402	EASEMENT/ROW/PIPELINE	EVA B SHARER	NORTHERN NATURAL GAS COMPANY	07/07/1949	19/261	FINNEY	KS	T245-R34W SEC 10: NE
A11749403	EASEMENT/ROW/PIPELINE	OLIVE C STONE, A WIDOW, CLIFFORD W STONE AND SARA LOU	NORTHERN NATURAL GAS COMPANY	07/05/1949	20/266	FINNEY	KS	T245-R34W SEC 9: SE T245-R34W SEC 10: SW
A11749520	EASEMENT/ROW/PIPELINE	EVA B SHARER	NORTHERN NATURAL GAS COMPANY	05/20/1949	20/31	FINNEY	KS	T245-R34W SEC 10: N2, SOUTH OF THE ARKANSAS RIVER, SE T245-R34W SEC 15: W2
A11749521	EASEMENT/ROW/PIPELINE	CLIFFORD W STONE AND SARA LOU STONE	NORTHERN NATURAL GAS COMPANY	07/05/1949	20/266	FINNEY	KS	T245-R34W SEC 10: SW T245-R34W SEC 9: SE
A11749528	EASEMENT/ROW/PIPELINE	NORTHERN NATURAL GAS COMPANY	STATE HIGHWAY COMMISSION OF KS	10/06/1972	UNKNOWN	FINNEY	KS	T305-R33W SEC 19
A11749535	EASEMENT/ROW/PIPELINE	THE ATCHISON TOPEKA AND SANTA FE RAILWAY COMPANY	NORTHERN NATURAL GAS COMPANY	01/02/1953	UNKNOWN	FINNEY	KS	T245-R34W SEC 3