

92m
WH8-F014 ✓
(no copy of contract)

Trego

KANSAS

SECTION 18 TOWNSHIP 12S RANGE 21W

WELL NO. #1 Flax

COMPANY K & E Drlg. + Charles Seaney

NORTH

SE SE NW

WEST

EAST

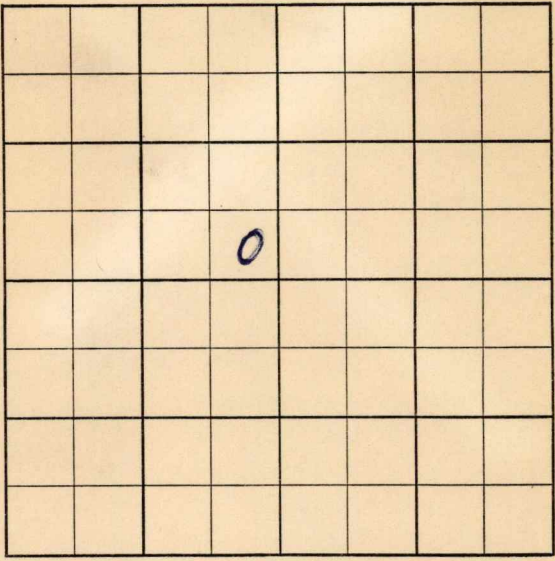

SOUTH

HOT FILE

Trego

KANSAS

SEC.	TWP.	R.
18	12 S	21 W

WELL NO.

1 Flax

FARM

COMPANY

K & E Drlg. & Charles Seaney

CONTRACTOR

Co. tools

Wildcat

_____ FT. FROM N. LINE

_____ FT. FROM S. LINE

_____ FT. FROM E. LINE

_____ FT. FROM W. LINE

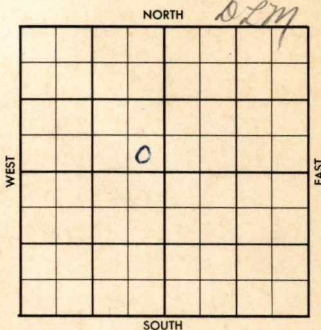

SE SE NW

SDX-FO

In Book - No Contract

1958	ELEVATION 2311' RB 2308' DF	REPORT (WH8-F014) ✓
------	-----------------------------------	------------------------

5/7 MIR (FR Tkt)

5/8 Spud 5-7-58
8-5/8" @ 224/150
Anhy 1750' Drlg. 2380(WH Wkly Drlg. Rpt)

5/15 Anhy 1750', Heeb 3579', Tor 3601'
Lans 3614'
DST 3520-60', open 1 hr rec 570' wtr.
FP 60-305# BHP 1245-990# 20"
DST 3745-65' open 1 hr rec 20' M.
BHP 675# 20"
Drlg. 3822' (WH-Wkly Drlg. Rpt)

5/22 Back DST 3641-81, open 1 hr rec 25'
mud. FP 0# BHP 1240-1190#
DST 4002-10' open 1 hr rec 3' M.
BHP 0# 20".
DST 4010-35' open 1 hr rec 12' M.
BHP 925# 20". Ran log.
Log tops: Lans 3610', BKC 3844',
Arb. 3997' TD 4030' D & A ✓

(Scout Completion ticket)

ABANDONED

Twp. _____ Pool _____
 Co. _____ Facet _____

CORRECTION

S-513-B

County Trego Elev. 2308 DF
 Sec. 18 Twp. 12 Rge. 21W 2311 RB
 Company K. & E Drlg. Charles Seaney
Flax No. 1

SPS	DEPTH	LOG	DATUM	Loc. in Sec.
Anth.	1750			SE SE NW
Tp.				
H.	3579			
Tr.	3601			
Dg.				
B.L.				
L.	3614	3610		
K.C.				
B.K.C.		3844		
Ce.				
C.				Co. tools
M.				
M.				
K.				
Mz.				Pool Wildcat
Mq.				
V.				
S.				
S. <u>wee Arb</u>		3897		
A.	4002	4000		
R.				
Pf.				
G.				
T.D. <u>4035</u>	4200	4030		

WH 8-FOI

MAY 21 1958
ABANDONED
 0
 AM DHM
SDX-FO

Date Comm 5-7-58 8" 224/150
 M I R MAY 14 1958 TOPS DST 3520-60
 1 hr rec 570'w 8" FP 60-305 BHP
 1245-990 1/2" DST TOPS DST 3745
 -65 1 hr rec 20' M BHP 675/3822
 MAY 21 1958 Back DST 3641-81 1 hr
 25' M FPO BHP 1240-1190 X DST
 4002-10 1 hr 3' M BHP 0/20" DST
 4010-35 1 hr 12' M BHP 925/20"

lvn Log

D & A

MAY 23 1958
 M. M.