

Butler

KANSAS

SECTION 14 TOWNSHIP 29S RANGE 5E

WELL NO. #7 Naden

COMPANY H.H. Blair

NORTH

SE
~~SW~~-NW SE

10

WEST

EAST

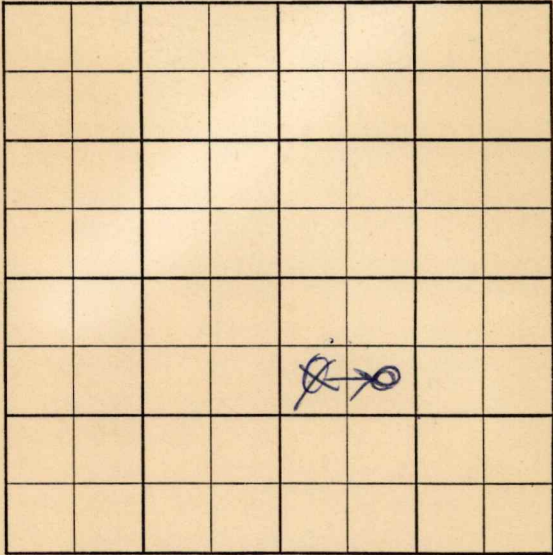

SOUTH

~~24~~

CO. ~~Butler~~ ELEV. _____
SEC. 14 TWP. 29 RGE. 5E
COMPANY H. H. Blair NO. 7

FIRST REPORT
SEP 25 57
2

FARM Naden

LOC. SW-NW-SE

GEOL. Paul Deputy

CONTR. Wakefield Drlg.

POOL Fox Bush

SPUD _____

RURT

CO.
NO.
SEC.
TWP.
RGE.

29

CORRECTION

S-513-A

CO. ~~Butler~~ ELEV 135
SEC. ~~14~~ TWP. 29 RGE 5E
COMPANY H. H. Blair NO. 7

COMPLETE

OCT 23 '57

FARM Naden

LOC. SE-NW-SE

St. 1670
1K 2193
Marm 2505
OSW 2565
Bart 2785
TD 2823

GEOL. Paul Deputy
CONTR. Wakefield Drlg.
POOL Fox Bush
SPUD 9-24-57
RURT
8" 200/200
cid 2787-2823
full rec goods
5 2788/75
OCT 9 '57 CO 2823

FN 1100' Oil. m.w. 12 hrs frac
Flo Ld died Pumps
Flo 20080 no time
Flo 20080 18 hrs

25800d NW
Bart 2788-2823

CO.
LSE
NO.
SEC.
TWP.
RGE.