

Map No. XIII Sec. 24 Twp. 39 R. 5

Well No. 4 Bush Farm
Texas Company

NORTH

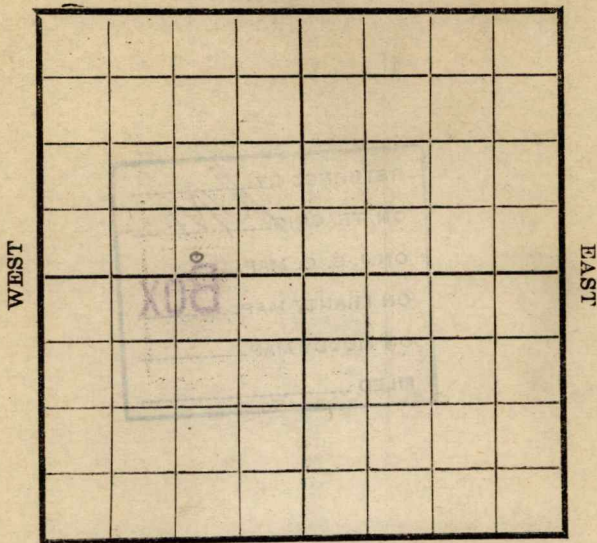

SOUTH

Location -----

Rig Up -----

Drilling and remarks

FIRST REPORT

RECORD

Cased ----- in. ----- Ft.

Sand -----

Gas -----

Oil -----

Total Depth -----

PRODUCTION

1st 24 hrs. Nat. -----

1st 24 hrs. after shot -----

Gas ----- Cu. Ft.

Dry Hole -----

Abandoned -----

Date

4/23, 1918 P. Conroy Scout

Map No. K11 Sec. 24 Twp. 29 R. 5

Well No. 4 Bush Farm

Texas Oil Company

NORTH

WEST

EAST

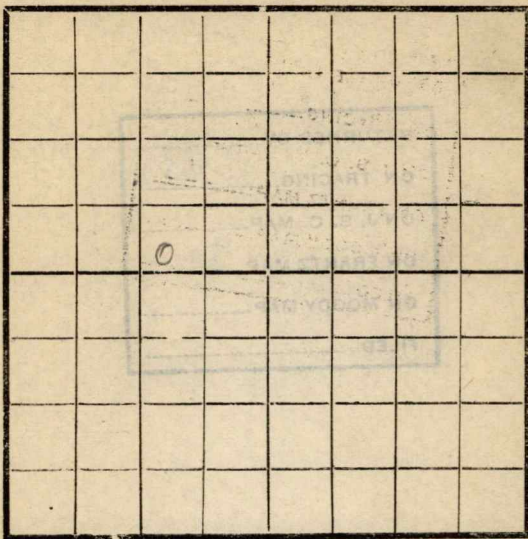

SOUTH

Location -----

Rig Up -----

Drilling and remarks

RECORD

Cased ----- in. ----- Ft.

Sand -----

Gas -----

Oil -----

Total Depth -----

PRODUCTION

1st 24 hrs. Nat. -----

1st 24 hrs. after shot -----

Gas ----- Cu. Ft.

Dry Hole -----

Abandoned -----

FIRST REPORT

Date

5/20, 1918 J. C. Cardiff Scout

Map No. _____ Sec. 24 Twp. 29 R. 5

Well No. 4 Bush

_____ Company

_____ Contractor

NORTH

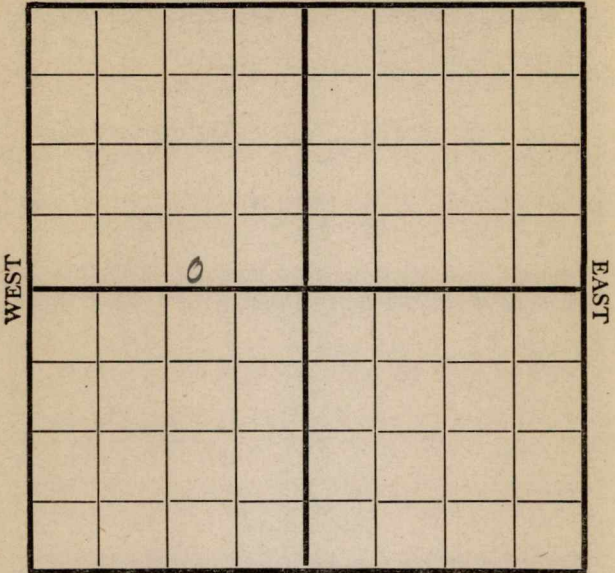

SOUTH

RECORD

Location _____

Cased _____ in., _____ ft.

Rig up _____

Sand _____

Drilling and Remarks:

Gas _____

Oil _____

Total Depth _____

1915

PRODUCTION

1st 24 hrs. Nat. _____

1st 24 hrs. after shot _____

Gas _____ Cu. Ft.

Dry Hole _____

Abandoned _____

Date

7/24 1915 S. Conroy Scout

Map No. _____ Sec. 24 Twp. 29 R. 5

Well No. 4 Bush

Texas _____ Company

_____ Contractor

NORTH

WEST

EAST

~~200' x 52' x 1150' x 22' x 22'~~ SOUTH

RECORD

Location _____

Cased _____ in., _____ ft.

Rig up _____

Sand _____

Drilling and Remarks:

Gas _____

Oil _____

Total Depth _____

2175

PRODUCTION

1st 24 hrs. Nat. _____

1st 24 hrs. after shot _____

Gas _____ Cu. Ft.

Dry Hole _____

Abandoned _____

Date

7/31

1918

Cordery

Scout

Map No. _____ Sec. 24 Twp. 29 R. 5

Well No. 4 Bush
Texas _____ Company

_____ Contractor

NORTH

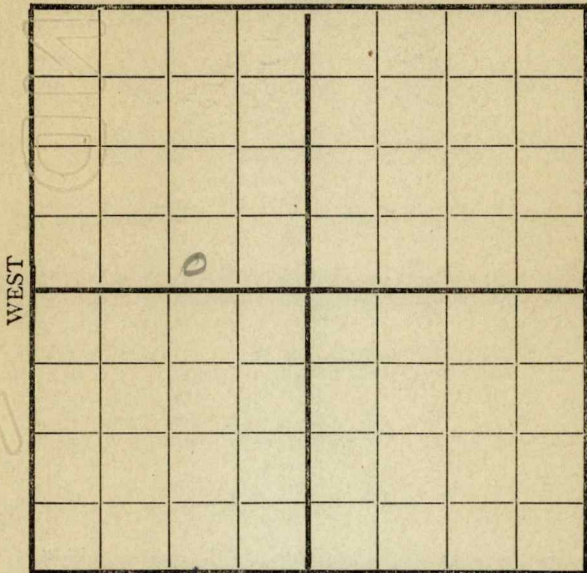

SOUTH

200
Location 1170 E

Rig up _____

Drilling and Remarks:

2400

RECORD

Cased _____ in., _____ ft.

Sand _____

Gas _____

Oil _____

Total Depth _____

PRODUCTION

1st 24 hrs. Nat. _____

1st 24 hrs. after shot _____

Gas _____ Cu. Ft.

Dry Hole _____

Abandoned _____

Date

8/2

191

S. Conroy

Scout

Map No. _____ Sec. 24 Twp. 29 R. 5
 Well No. 4 Bush
Texas _____ Company _____ Contractor _____

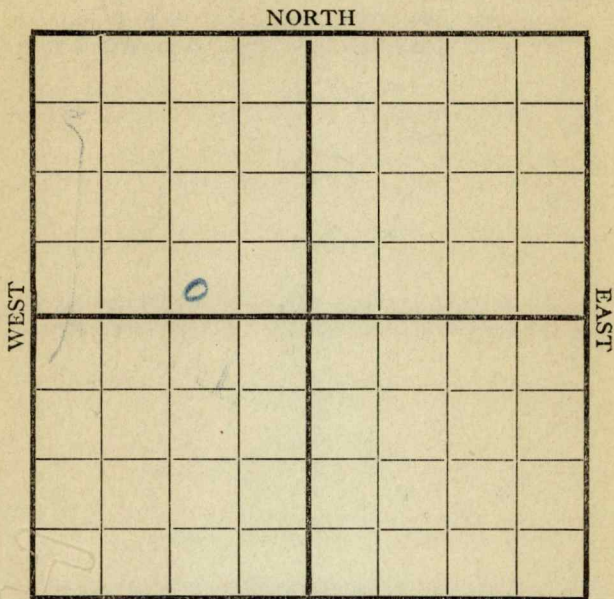

SOUTH
200' D - 1170' E

Location _____
 Rig up _____
 Drilling and Remarks:
Dry sand
2795

RECORD

Cased _____ in., _____ ft.
 Sand _____
 Gas _____
 Oil _____
 Total Depth _____

PRODUCTION

1st 24 hrs. Nat. _____
 1st 24 hrs. after shot _____
 Gas _____ Cu. Ft.
 Dry Hole _____
 Abandoned _____

Date _____
8/21/1918 _____ Scout

Map No. K11 Sec. 24 Twp. 29 R. 5

Well No. 4 Bush

Texas Company

Derby & Gordon Contractor

Augusta NORTH Ks

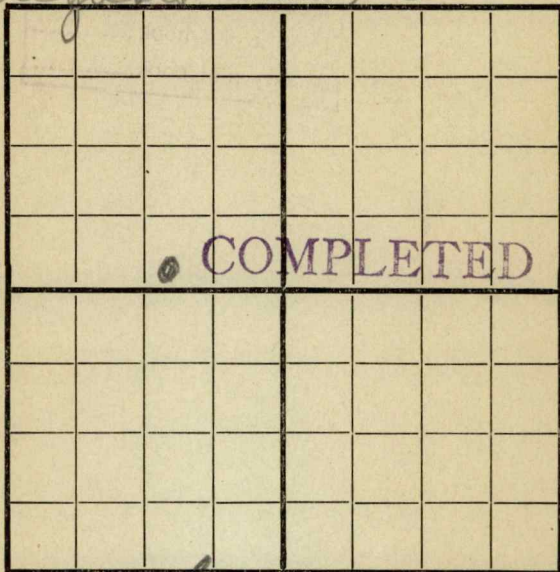

200' of 8" x 1120' EL. SOUTH

Location _____

Rig up _____

Drilling and Remarks:

Est at
100. Bbs

RECORD

Cased _____ in., _____ ft.

Sand 2769-2822

Gas _____

Oil _____

Total Depth _____

PRODUCTION

1st 24 hrs. Nat. _____

1st 24 hrs. after shot _____

Gas _____ Cu. Ft.

Dry Hole _____

Abandoned _____

Date _____

8/26 191 8 Conroy Scout