

Cowley KANSAS

DX 78-1

Section 23 Township 34 Range 3E

Well No. 27 Holman

Company Aylward

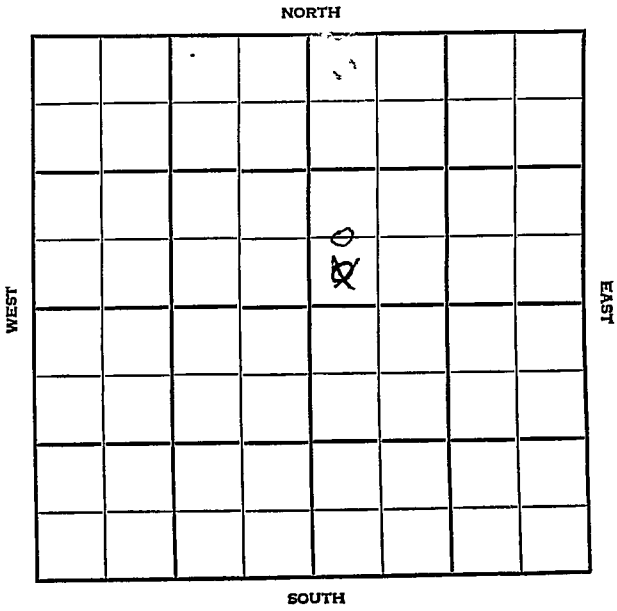

Cowley KANSAS

SEC. 23	TWP. 34	R. 3E
-------------------	-------------------	-----------------

WELL NO **#2**
1/4 Holman FARM

COMPANY
Aylward

CONTRACTOR
Aylward
W. Ark City Pool

_____ Ft. from N. Line
660
330 _____ Ft. from S. Line
 _____ Ft. from E. Line
330 _____ Ft. from W. Line

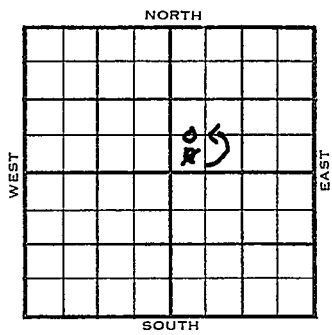

C W/2 SW NE
~~SW SW NE~~

	ELEVATION	REPORT
1954	1170	

6/23	Spud 6-21-54 8" @ 95', WOC
8-11	Spdg 6-21-54 Oil well TD 3384 8" @ 95' Oswego 3059 Cherokee 3169 Bart. 3343 Bart. sd. 3368 TD 3379 5" @ 3375 DD 3384 frac S/ 10 boph P/ 80 bopd Comp. 25 bopd

COMPLETED

Map No. _____ Sec. 23 Twp. 34 R. 3EWell No. 2 Hallman

_____ Aylward Drlg. _____ Company

_____ **CONNECTION** _____ ContractorC $W\frac{1}{2}$ SW NE

SECTION PLAT

_____ Ft. from N. Line

660 Ft. from S. Line

_____ Ft. from E. Line

330 Ft. from W. Line

		a	

Cowley County

Location _____

Rig up _____

Drilling and Remarks:

Reported
#1 Holman
SW SW NE

RECORD

Cased _____ in., _____ ft.

Sand _____

Gas _____

Oil _____

Total Depth _____

PRODUCTION

1st 24 hrs. Nat. _____

1st 24 hrs. after shot _____

Gas _____ Cu. Ft.

Dry Hole _____

Abandoned _____

Date

JUL 7 1954

19

J. G. MCGEHEE

Scout

