

Cowley

KANSAS

SECTION 26 TOWNSHIP 31 RANGE 5E

WELL NO. #1 Peck Est.

COMPANY Wakefield

NORTH

	0						

WEST

EAST

SOUTH

HOT FILE

Cowley

KANSAS

SEC.	TWP.	R.
26	31 S	5 E

WELL NO.

1 Peck Est.

FARM

COMPANY

Earl Wakefield

CONTRACTOR

Co. tools

Wildcat

_____ FT. FROM N. LINE

_____ FT. FROM S. LINE

_____ FT. FROM E. LINE

_____ FT. FROM W. LINE

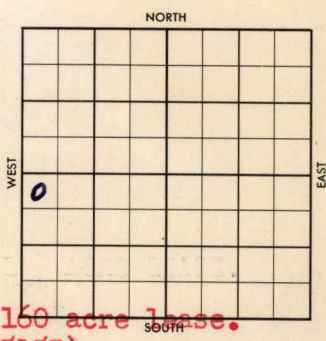

NW NW SW

Direct So. Offset to SDX 160 acre lease.

SDX-DHC-\$2000.00 (Lse S-25157)

Don't advise contract section

1956

ELEVATION
~~1294~~ 1294' BF, 1297' KB REPORT

(WH6-DC67) ✓

1291' GL

Miss. Test appx 3000'

12/5

To be commenced by December 15, 1956
To be completed by February 15, 1957
(See copy DHC Agrt. 12-4-56)

12/12

Location (FR Tkt)

1957
1/4

Received copy of Schl. Elec. Log.
Given to S.A. Shannon, Div. Geolog.
Wichita District.

Comm: 12-18-56

1/2

No spud date given by scout ticket.
DST 2332-50, open 1 hr, rec 250' wtr.
BHP ? TD 3128' D & A 12-23-56
Lay 2331', M. 3078-3128' NS

ABANDONED ✓

WILDCAT

FORM 513 SUNRAY

County Cowley Elev. _____
Sec. 26 Twp. 31 Rge. 5E
Company Wakefield
Farm Name Peck Est. No. 1

Co.
Lse.
No.
Sec.
T.
R.

TOPS	DEPTH	LOG	DATUM
Anh.			
Tp.			
H.			
Tr.			
Dg.			
Bl.			
L.			
K.C.			
B.K.C.			
Ce.			
C.			
M.			
M.			
K.			
Mz.			
Mo.			
V.			
S.			
S.			
A.			
R.			
PE.			
G.			
T.D.			

Loc. in Sec. NW NW SW
Geol. _____
Contr. Co. tools
Pool Wildcat
FIRST REPORT
/o
DEC 2 '51

Date Comm. Sunray Mid-Cont. DTM
Location _____

DEC 1 8 1951

M.M

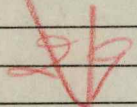

County Cowley Elev. 1334
26 31 Rgs. 5E
Wakefield
Peck Est. No. 1

TOPS	DEPTH	LOG	DATUM	Loc. in Sec.
Anh.				NW NW SW
Tr.				
Dg.				
Bl.				
L. <u>Lay R</u>	<u>2331</u>	<u>2342-76</u>		Geol. <u>Perls</u>
K.C.				Contr.
B.K.C.				Co. tools
Ce. <u>Baril.</u>		<u>3009</u>		Pool
M.	<u>3078-3128 N.S.</u>			<u>Wildcat</u>
M. <u>Miss</u>		<u>3085</u>		ABANDONED
K.				
Mz.				JAN 2 '57
Me.				
V.				
S.				
S.				
A.				
R.				
PE.				
G.				
TD.	<u>3128</u>			

Date Comm. (SDR DTM)
 Location DEC 19 '56 DEC 26 '56 X DST
2332-50 of 1 hr. see 250 wtr
BHP? JAN 2 '57
20 10' of 20'
10' 40'
DEA

~~(DATE)~~