

TRILOBITE TESTING INC.

P.O. Box 1733 • Hays, Kansas 67601

RECEIVED
Andy - TESTER
NOV 15 2010
785-657-0672

Test Ticket

No. 040021 15059

BY: _____

Well Name & No.	Von Feldt / Starb #1	Test No.	1	Date	11-9-10
Company	Starb Oil Co.	Elevation	2195	KB	2190 GL
Address	1607 Hopewell Rd Hays Ks 67601				
Co. Rep / Geo.	Randy Kilian	Rig	Shields		
Location: Sec.	19	Twp.	12S	Rge.	19W
		Co.	Ellis	State	Ks

Interval Tested	3537-3605	Zone Tested	LKC ^u C-F ^u
Anchor Length	68'	Drill Pipe Run	3062
Top Packer Depth	3532	Drill Collars Run	0
Bottom Packer Depth	3537	Wt. Pipe Run	463.24
Total Depth	3605	Chlorides	3500 ppm System
		LCM	2

Blow Description IP: 2 1/2 inches
IS: NO RETURN
FF: BOB, 43 min
FS: NO RETURN

Rec	Feet of	%gas	%oil	%water	%mud
300	MW with very slight oil specks				

Rec Total 300' BHT 107 Gravity _____ API RW .185 @ 57° F Chlorides 48000 ppm

(A) Initial Hydrostatic	<u>1750</u>	<input checked="" type="checkbox"/> Test	<u>1125'</u>	T-On Location	<u>1244</u>
(B) First Initial Flow	<u>16</u>	<input type="checkbox"/> Jars		T-Started	<u>1426</u>
(C) First Final Flow	<u>37</u>	<input type="checkbox"/> Safety Joint		T-Open	<u>1625</u>
(D) Initial Shut-In	<u>1002</u>	<input type="checkbox"/> Circ Sub		T-Pulled	<u>2000</u>
(E) Second Initial Flow	<u>39</u>	<input type="checkbox"/> Hourly Standby		T-Out	<u>2211</u>
(F) Second Final Flow	<u>154</u>	<input checked="" type="checkbox"/> Mileage	<u>46RT 57.50</u>	Comments	
(G) Final Shut-In	<u>798</u>	<input type="checkbox"/> Sampler			
(H) Final Hydrostatic	<u>1704</u>	<input type="checkbox"/> Straddle		<input type="checkbox"/> Ruined Shale Packer	

Initial Open	<u>5</u>	<input type="checkbox"/> Shale Packer		<input type="checkbox"/> Ruined Packer	
Initial Shut-In	<u>60</u>	<input type="checkbox"/> Extra Packer		<input type="checkbox"/> Extra Copies	
Final Flow	<u>60</u>	<input type="checkbox"/> Extra Recorder		Sub Total	<u>8</u>
Final Shut-In	<u>90</u>	<input type="checkbox"/> Day Standby		Total	<u>1182.50</u>
		<input type="checkbox"/> Accessibility		MP/DST Disc't	
		Sub Total	<u>1182.50</u>		

Approved By _____ Our Representative Randy R

Trilobite Testing Inc. shall not be liable for damaged of any kind of the property or personnel of the one for whom a test is made, or for any loss suffered or sustained directly or indirectly, through the use of its equipment, or its statements or opinion concerning the results of any test, tools lost or damaged in the hole shall be paid for at cost by the party for whom the test is made.

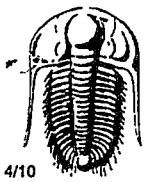

TRILOBITE TESTING INC.

P.O. Box 1733 • Hays, Kansas 67601

RECEIVED
NOV 15 2010
BY: _____

Test Ticket

NO. 040022

Well Name & No. Vonfeldt / Starb #1 Test No. 2 Date 11-11-10
 Company Starb Oil Co Elevation 2195 KB 2190 GL
 Address 1607 Hopewell Rd Hays KS 67601
 Co. Rep / Geo. Randy Kilian Rig Shields
 Location: Sec. 19 Twp. 12S Rge. 19W Co. Ellis State Ks.

Interval Tested 3841-3867 Zone Tested Ne buckle
 Anchor Length 26' Drill Pipe Run 3368 Mud Wt. 9.0
 Top Packer Depth 3841 Drill Collars Run 0 Vis 5.3
 Bottom Packer Depth 3867 Wt. Pipe Run 463.24 WL 7.6
 Total Depth 3920 Chlorides 3500 ppm System LCM 2

Blow Description IF: BOB, 1 min
IS: Return surface blow 20 min.
FF: BOB, 2 min.
FS: Return blow 4 min. surface died in 45 min

Rec	Feet of	%gas	%oil	%water	%mud
180 180	GIP	100			
1058	CGO	20	80		
120	GOM	20	20		60
Rec	Feet of	%gas	%oil	%water	%mud
Rec	Feet of	%gas	%oil	%water	%mud

Rec Total _____ BHT 122 Gravity 37 API RW _____ @ _____ °F Chlorides _____ ppm

(A) Initial Hydrostatic 2008 Test ← 1125 T-On Location 0533
 (B) First Initial Flow 78 Jars _____ T-Started 0627
 (C) First Final Flow 212 Safety Joint _____ T-Open 0825
 (D) Initial Shut-In 1198 Circ Sub _____ T-Pulled 1115
 (E) Second Initial Flow 232 Hourly Standby _____ T-Out 1418
 (F) Second Final Flow 439 Mileage ← 46RT 57.50 Comments _____
 (G) Final Shut-In 1122 Sampler _____
 (H) Final Hydrostatic 1891 Straddle ← 600' Ruined Shale Packer _____

Initial Open 5 Shale Packer _____ Ruined Packer _____
 Initial Shut-In 60 Extra Packer _____ Extra Copies _____
 Final Flow 30 Extra Recorder _____ Sub Total 0
 Final Shut-In 75 Day Standby _____ Total 1782.50
 Accessibility _____ MP/DST Disc't _____
 Sub Total 1782.50

Approved By _____ Our Representative Randy Kilian
 Trilobite Testing Inc. shall not be liable for damaged of any kind of the property or personnel of the one for whom a test is made, or for any loss suffered or sustained, directly or indirectly, through the use of its equipment, or its statements or opinion concerning the results of any test, tools lost or damaged in the hole shall be paid for at cost by the party for whom the tests made.