

14-14-20E

land

TYPE

AFFIDAVIT OF COMPLETION FORM

ACO-1 WELL HISTORY

Compt. _____

SIDE ONE

PI

DOCKET NO. NP _____

(Rules 82-3-130 and 82-3-107)

This form shall be filed with the Kansas Corporation Commission, 200 Colorado Derby Building, Wichita, Kansas 67202, within ninety (90) days after the completion of a well, regardless of how the well was completed.

FOR INFORMATION REGARDING THE NUMBER OF COPIES TO BE FILED AND APPLICATIONS REQUIRING COPIES OF ACO-1 FORMS SEE PAGE TWO (2), SIDE TWO (2) OF THIS FORM.

F _____ Letter requesting confidentiality attached.

C _____ Attach ONE COPY of EACH wireline log run (i.e. electrical log, sonic log, gamma ray neutron log etc.)***Check here if NO logs were run _____.

PLEASE FILL IN ALL INFORMATION. IF NOT AVAILABLE, INDICATE. IF INFORMATION LATER BECOMES AVAILABLE, SUBMIT BY LETTER.

LICENSE # 7880 EXPIRATION DATE 6/30/84

OPERATOR Kansas Oil Properties, Inc. API NO. 15-045-20,532

ADDRESS P. O. Box 350 COUNTY Douglas

Ottawa, Kansas 66067 FIELD infield VINLAND

** CONTACT PERSON Jim Mietchen PROD. FORMATION squirrel
PHONE (913) 242-2700 Indicate if new pay.

PURCHASER Square Deal Oil Company, Inc. LEASE Woodhead

ADDRESS P. O. Box 883 WELL NO. 5

Chanute, Kansas 66720 WELL LOCATION NW/4 S20FNW 1160FW

DRILLING CONTRACTOR Evans Energy Development, Inc. 495 Ft. from SFNL Line and

ADDRESS 401 S. Main #11 155 Ft. from EFWL Line of (E)

Ottawa, Kansas 66067 the NW (Qtr.) SEC 4 TWP 14 RGE 206W

PLUGGING CONTRACTOR none WELL PLAT (Office Use Only)

ADDRESS _____ KCC _____

TOTAL DEPTH 745' PBTD _____ KGS _____

SPUD DATE 4/26/84 DATE COMPLETED 5/11/84 SWD/KKI _____

ELEV: GR 870' DF _____ KB _____ PLG. _____

DRILLED WITH (CABLE) (ROTARY) (AIR) TOOLS. NGPA _____

DOCKET NO. OF DISPOSAL OR REPRESSURING WELL BEING USED TO DISPOSE OF WATER FROM THIS LEASE _____

STATE CORPORATION COMMISSION
MAY 29 1984
CONSERVATION DIVISION
Wichita, Kansas

KCC _____
KGS _____
SWD/KKI _____
PLG. _____
NGPA _____

Amount of surface pipe set and cemented 47' DV Tool Used? _____

TYPE OF COMPLETION THIS AFFIDAVIT APPLIES TO: (Circle ONE) - Oil, Shut-in Gas, Gas, Injection, Disposal, Temporarily Abandoned. If OWWO, indicate type of re-completion. Other completion. NGPA filing.

ALL REQUIREMENTS OF THE STATUTES, RULES AND REGULATIONS PROMULGATED TO REGULATE THE OIL AND GAS INDUSTRY HAVE BEEN FULLY COMPLIED WITH.

AFFIDAVIT

James L. Mietchen, being of lawful age, hereby certifies that:

I am the Affiant, and I am familiar with the contents of the foregoing Affidavit.

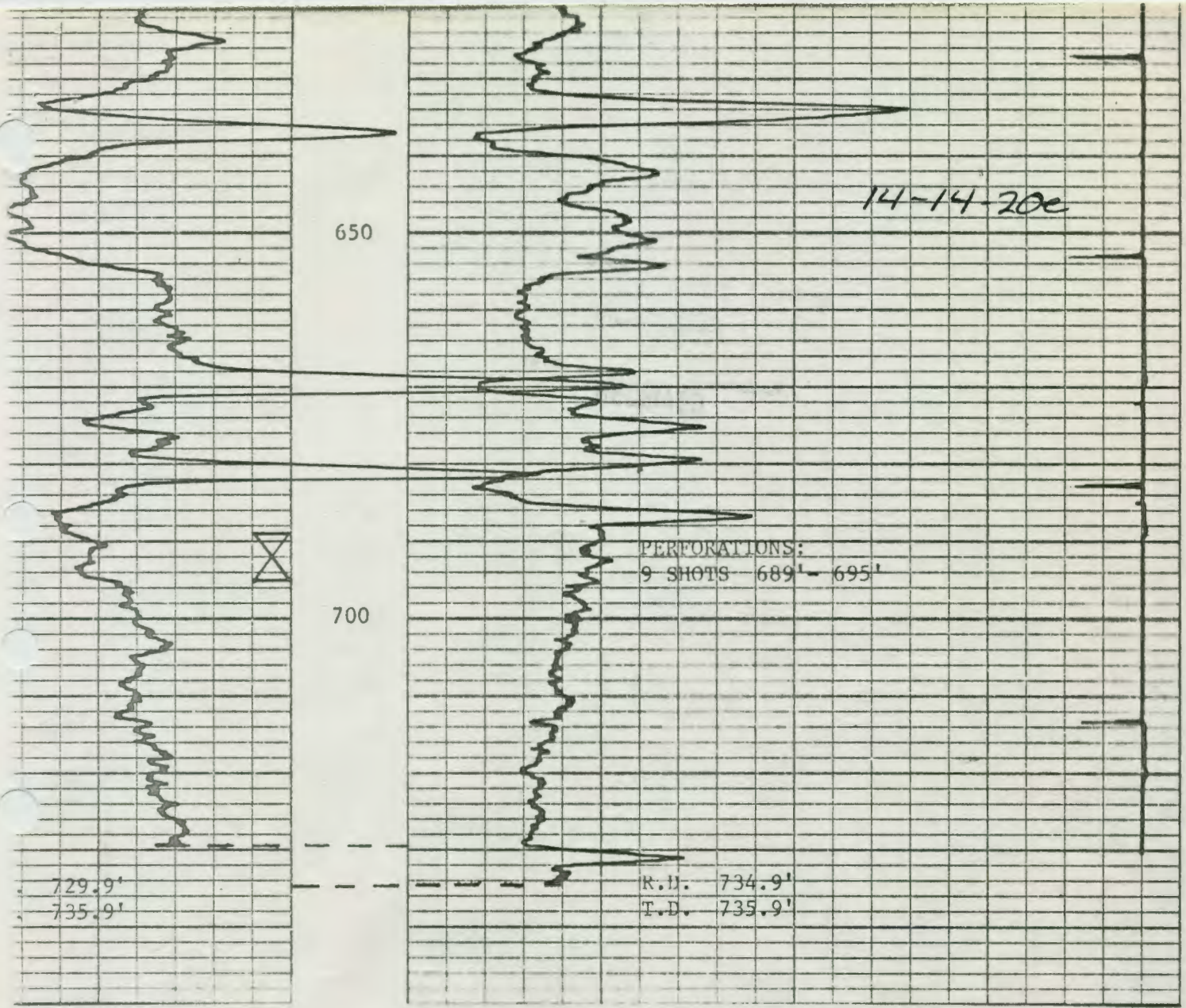

EAD NO. 5

AS LAND INVESTMENTS

AS COUNTY, KANSAS

9, 1984

14/14S/20E

ACID, FRACTURE, SHOT, CEMENT SQUEEZE RECORD					
JUL 6 1984				Amount and kind of material used	
				Depth interval treated	
State Geological Survey WICHITA BRANCH					
Date of first production		Producing method (flowing, pumping, gas lift, etc.)		Gravity 25	
5/11/84		Pumping			
Estimated Production-I.P.	Oil	Gas	Water	%	Gas-oil ratio
	bbis.	MCF		bbis.	CFPB
Disposition of gas (vented, used on lease or sold)				Perforations	