

Section 23 Township 17 Range 1E

Well No. 1 Peterson

Company Jess Gling

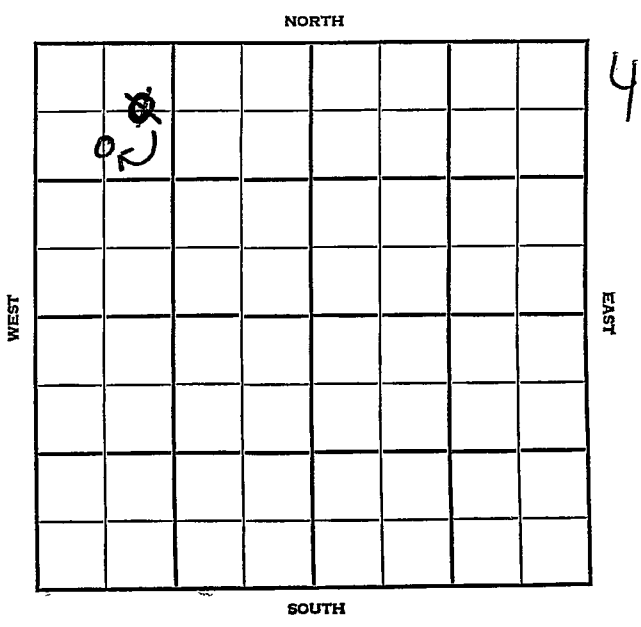

Marion

KANSAS

SEC.	23	TWP.	17	R.	4E
------	----	------	----	----	----

WELL NO. **1 Peterson** FARM

COMPANY **Jess Cling**

CONTRACTOR **Slusser
Lost Springs**

990 Ft. from N. Line

_____ Ft. from S. Line

_____ Ft. from E. Line

660 Ft. from W. Line

~~C E 1/2~~ NW NW
C S 1/2

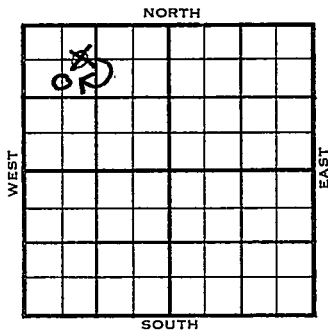

	ELEVATION	REPORT
1955	1187	

6/29	Location
7/20	Comm 7-1-55 M 2349 TD 2354 8" @ 218/170 5 1/2" @ 2351/50 GO DD 2381 frac Comp 20 bopd 30 bw
COMPLETED	

County Marion Elev. _____
 Sec. 23 Twp. 17 Rge. 4E
 Company Jess Cling
 Farm Name Peterson No. 1

TOPS	DEPTH	LOG	DATUM
Anh.			
Tp.			
H.			
Tr.			
Dg.			
Bl.			
L.			
K.C.			
B.K.C.			
Ce.			
C.			
M.			
M.			
K.			
Mz.			
Me.			
V.			
S.			
S.			
A.			
R.			
Pe.			
G.			
T.D.			

Loc. in Sec. C E $\frac{1}{2}$ NW NW

Geol. _____

Contr. Slusser

Pool Lost Springs

0 JUN 20 '55
FIRST REPORT

Date Comm. _____
 Location _____

Co.

Lse.

No.

Sec.

T.

R.

SCOUT TICKET

DX-201

Kansas

SEC.	TWP.	R.	
23	17	4E	4E

WELL NO.

1 Peterson FARM
COMPANY

Jess Cling
CONTRACTOR

CORRECTION

C S $\frac{1}{2}$ NW NW

990 FT. FROM N. LINE

FT. FROM S. LINE

FT. FORM E. LINE

660 FT. FROM W. LINE

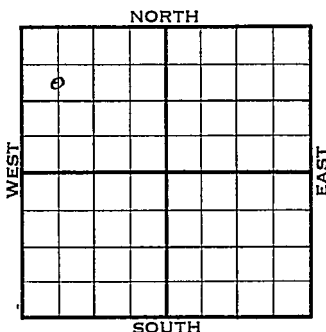

Marion County

LOCATION

RIG UP

DRILLING AND REMARKS:

Reported

C E $\frac{1}{2}$ NW NW

RECORD

CASED IN., FT.

SAND

GAS

OIL

TOTAL DEPTH

PRODUCTION

1ST 24 HRS. NAT.

1ST 24 HRS. AFTER SHOT

GAS CU. FT.

DRY HOLE

ABANDONED

DATE

SCOUT

JUL 6 1955

L. J. Harris

County Marion Elev. 1487
 Sec. 23 Twp. 17 Rgs. 4E
 Company Jess Cling
 FarmName P terson No. 1

TOPS	DEPTH	LOG	DATUM
Anh.			
TP.			
H.			
Tr.			
Dg.			
BL.			
L.			
K.C.			
B.K.C.			
Ce.			
C.			
M.	<u>2349</u>		<u>862</u>
M.			
K.			
Mz.			
Me.			
V.			
S.			
S.			
A.			
R.			
PE.			
G.			
T.D.	<u>2354</u>		

Loc. in Sec. C S $\frac{1}{2}$ NW NW
 Geol. _____
 Contr. _____
Slusser
 Pool _____
Lost Springs

0		

COMPLETE

Date Comm. 7-1-55 JUL 20 1955
8" @ 218/170 5 $\frac{1}{2}$ " @ 2351/50 CO
DD 2381 frac Comp. 20 bopd 30 bw.

Co.
 Lse.
 No.
 Sec.
 T.
 R.