

STATE CORPORATION COMMISSION OF KANSAS
OIL & GAS CONSERVATION DIVISION
WELL COMPLETION OR RECOMPLETION FORM
ACO-1 WELL HISTORY
DESCRIPTION OF WELL AND LEASE

S2 NE NW - KCC

Operator: License # 5602
Name N & B Enterprises
Address Box 884
Chanute, KS 66720
City/State/Zip

Purchaser Fairway Crude, Inc.

Operator Contact Person J. R. Burris
Phone 316-365-3181

Contractor: License # 5677
Name J. R. Burris Drilling

Site Geologist
Phone

Designate Type of Completion

New Well Re-Entry Workover
 Oil SWD Temp Abd
 Gas Inj Delayed Comp.
 Dry Other (Core, Water Supply etc.)

If OWWO: Old well info as follows:

Operator
Well Name
Comp. Date Old Total Depth

WELL HISTORY

Drilling Method:

Mud Rotary Air Rotary Cable

9-8-86 9-8-86 6-20-87
Spud Date Date Reached TD Completion Date

220
Well Depth PBTD

Amount of Surface Pipe Set and Cemented at 20 feet
Multiple Stage Cementing Collar Used? Yes No
If yes, show depth set feet
If alternate 2 completion, cement circulated
from feet depth to w/ SX cmt
Cement Company Name
Invoice #

API NO. 15-037-21,379

County Crawford

NW/4 Sec. 2 Twp 28 Rge. 23 East West

4015 Ft North from Southeast Corner of Section
3300 Ft West from Southeast Corner of Section
(Note: Locate well in section plot below)

Lease Name Burge Well # 25

Field Name Hepler

Producing Formation Peru

Elevation: Ground 1015 KB

Section Plot

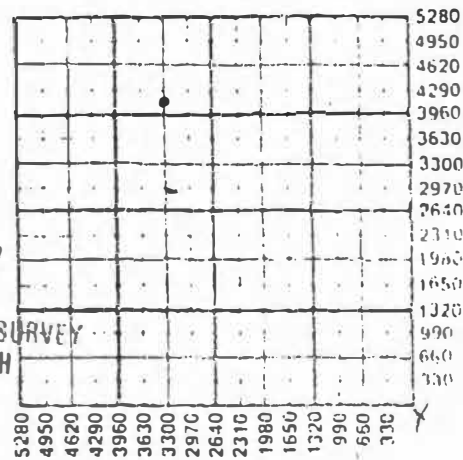

AUG 20 1987

KANSAS GEOLOGICAL SURVEY
WICHITA BRANCH

WATER SUPPLY INFORMATION

Disposition of Produced Water: Disposal
Docket # E-11,453 Repressuring

Questions on this portion of the ACO-1 call:

Water Resources Board (913) 296-3717

Source of Water:
Division of Water Resources Permit #

Groundwater Ft North from Southeast Corner
(Well) Ft West from Southeast Corner of
Sec Twp Rge East West

Surface Water Ft North from Southeast Corner
(Stream, pond etc) Ft West from Southeast Corner
Sec Twp Rge East West

Other (explain)
(purchased from city, R.W.D. #)

INSTRUCTIONS: This form shall be completed in triplicate and filed with the Kansas Corporation Commission, 200 Colorado Derby Building, Wichita, Kansas 67202, within 120 days of the spud date of any well. Rule 82-3-130, 82-3-107 and 82-3-106 apply. Information on side two of this form will be held confidential for a period of 12 months if requested in writing and submitted with the form. See rule 82-3-107 for confidentiality in excess of 12 months. One copy of all wireline logs and drillers time log shall be attached with this form. Submit CP-4 form with all plugged wells. Submit CP-111 form with all temporarily abandoned wells.

SIDE TWO

Operator Name J. R. Burris N.R. BENTERRIS Lease Name Burge Well # 25

Sec. 2 Twp. 28 Rge. 23 East West County Crawford

WELL LOG

INSTRUCTIONS: Show important-tops and base of formations penetrated. Detail all cores. Report all drill stem tests giving interval tested, time tool open and closed, flowing and shut-in pressures, whether shut-in pressure reached static level, hydrostatic pressures, bottom hole temperature, fluid recovery, and flow rates if gas to surface during test. Attach extra sheet if more space is needed. Attach copy of log.

Drill Stem Tests Taken Yes No
 Samples Sent to Geological Survey Yes No
 Cores Taken Yes No

Formation Description
 Log Sample

Name Top Bottom

~~XXXXXXXXXXXXXXXXXXXX~~
 soil & clay 8
 shale 14
 lime w/shale streaks 168½
 oil sand 205½
 lime 218 TD

Estimated Production Per 24 Hours	Oil	Gas	Water	Gas-Oil Ratio	Gravity
	2 Bbls	0 MCF	2 Bbls	CFPB	

METHOD OF COMPLETION

Production Interval

Disposition of gas: Vented Open Hole Perforation

CASING RECORD New Used

Report all strings set-conductor, surface, intermediate, production, etc.

Purpose of String	Size Hole Drilled	Size Casing Set (In O.D.)	Weight Lbs/Ft.	Setting Depth	Type of Cement	#Sacks Used	Type and Percent Additives
SURFACE	11"	6"	20	20'	portland	10	4% calcium
PRODUCTION	5.1/8"	2.7/8"	6.40	215'	portland	30	none

PERFORATION RECORD

Acid, Fracture, Shot, Cement Squeeze Record (Amount and Kind of Material Used) Depth

Shots Per Foot	Specify Footage of Each Interval Perforated	Depth
1	172' to 202'	150 gallons acid 1000# fracture w/ brine

TUBING RECORD Size Set At Packer at Liner Run Yes No

Date of First Production June 20, 1987 Producing Method Flowing Pumping Gas Lift Other (explain)