

—OFFICE OF—  
COWLEY COUNTY ENGINEER

Winfield, Kansas

August 17, 1954

Mr. John Miller  
G.M.R. Oil Co.  
1005 E. 2nd St.  
Wichita, Kansas

Dear Mr. Miller:

You will note on the accompanying sketch that the elevation of your location is 40.8' lower than the Adair location in the NE-NE-NE of Sec. 18, T31S, R6E. This is natural ground at both locations and taken directly beside the cellar at the Adair hole. The Adair hole was apparently drilled by cable tools.

Upon making your remittance if you would be so kind as to include the elevation of the Adair hole it would be greatly appreciated. It is possible that we may have to run some more elevations in that area some time and this information would be of value to us.

Sincerely-

  
James P. Desbien  
Deputy County Surveyor

JD/jd  
lfileop

# COWLEY COUNTY KANSAS

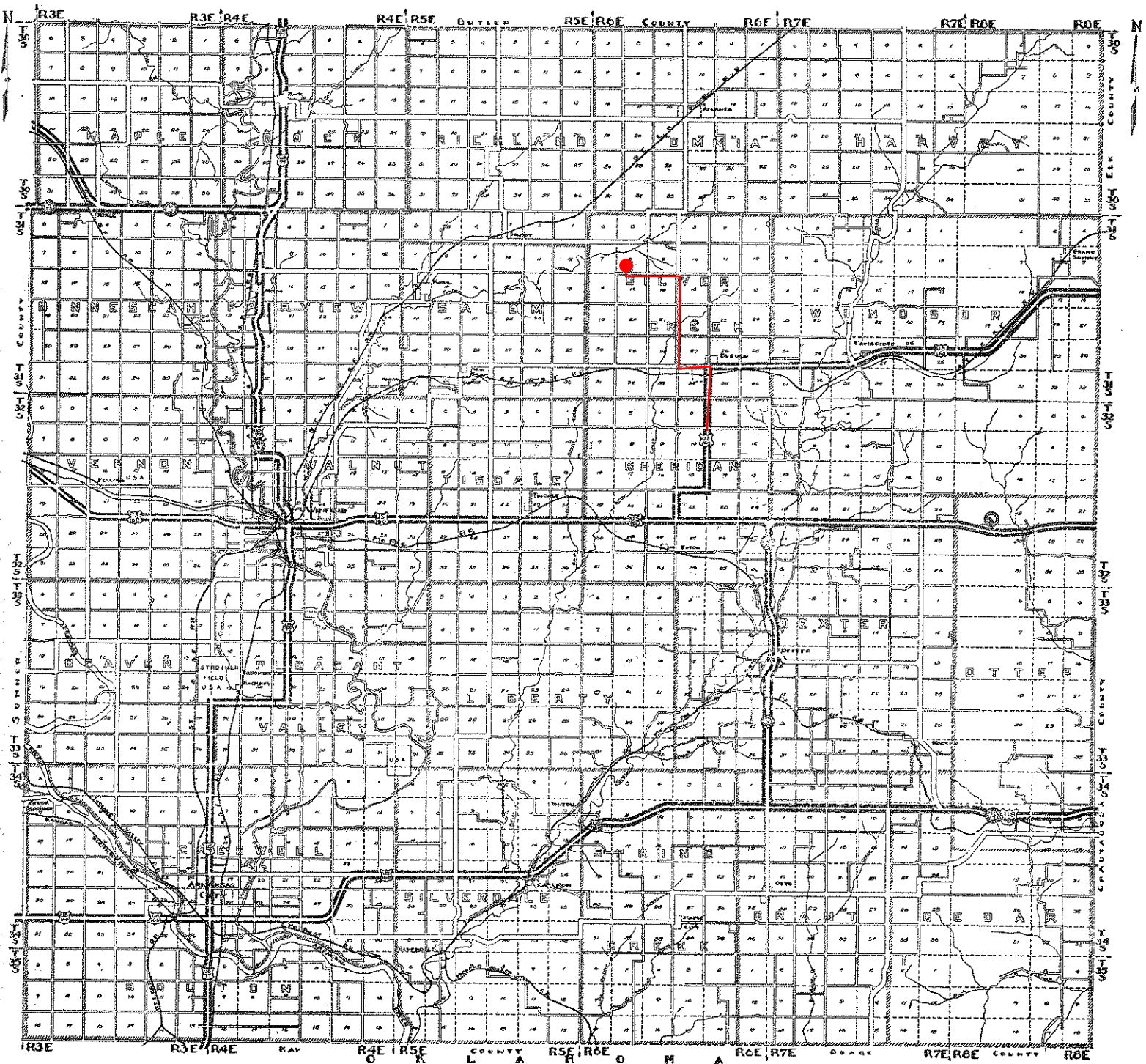

SECTION

8

TOWNSHIP

31

RANGE

6E



SCALE

1 IN. = 800 FT.

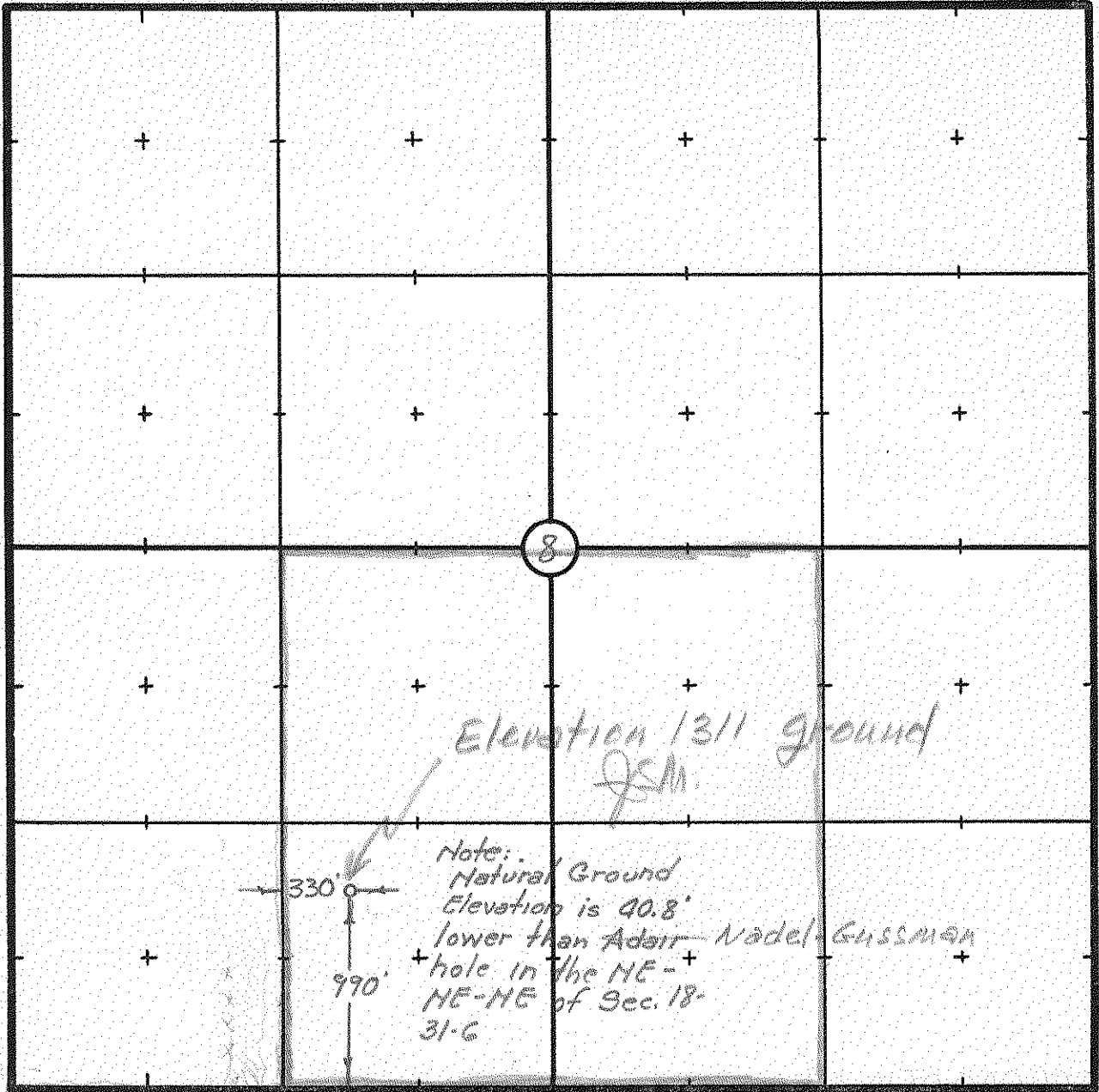

PLAT OF

Stout #1

NE-SE-SW

Ordered by

Millet

Date

8-16-54

For

G.M.R. Oil Co.

Wichita, Kan

Survey by

J. Desbion

Date

8-16-54

Sec. 8

Twp. 31

Range 6E