

Section 11 Township 32 Range 7E

Well No. #1 Miller

Company Fred Ayesh

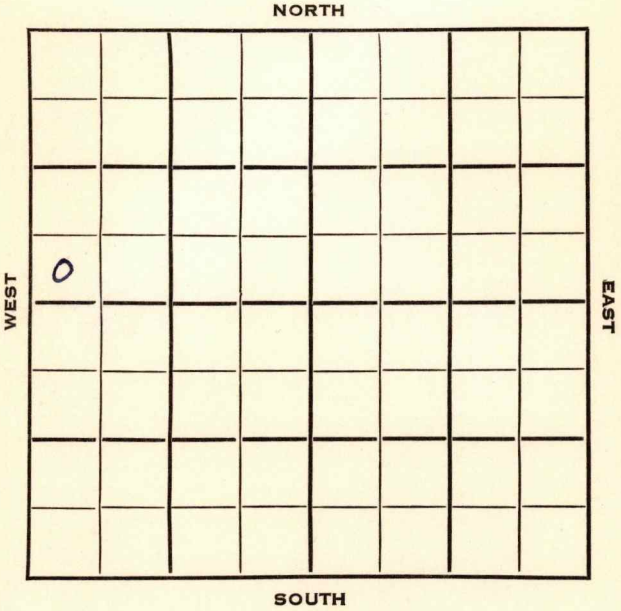

Cowley

KANSAS

SEC.	TWP.	R.
11	32	7E

WELL NO. **1 Miller** FARM

COMPANY **Fred Ayesh**

CONTRACTOR

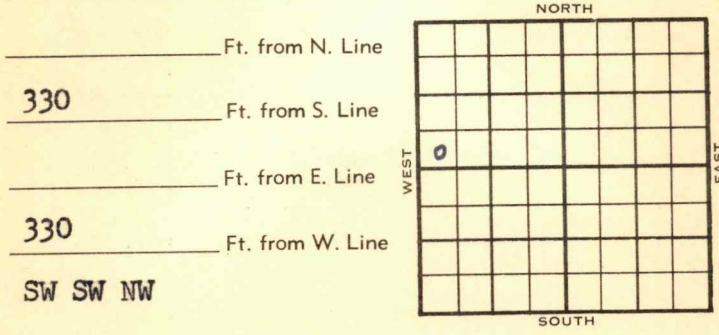

1953	ELEVATION 1406'	REPORT
------	---------------------------	--------

9/23 Spud 9-7-53
 8" @ 51
 Cored 2108-38, rec. 26½'
 TD 2145
 5" @ 2145
 DD 2149
Layton 2112
 to acid-frac

10/7 Spud 9-7-53
 Oil Well
 TD 2149'
 8" @ 51'
 TD 2145'
 5" @ 2145'
 DD 2149
Layton 2112' acid-frac F/ 600 bopd
 after 7 days decreased to 7 boph
 Comp. 50 bopd.

COMPLETED

County Cowley State Kansas

Sec. 11 (Blk. Twp.) 32 (Sur. Rge.) 7E Map No.

Operator Fred Ayesh

Well No. 1 Farm Miller

Elev. _____ Location SW SW NW

330 Ft. From S Line NW

330 Ft. From W Line Quarter

1st. Report SEP 23 1953

Completion _____

Remarks _____

Spudding Date 9-7-53

Drlg. Data

8" @ 51 Cored 2108-38 rec. 26½'
TD 2145 5" @ 2145 DD 2149 Layton 2112
to acid-frac

