

Map No. K Sec. 20 Twp. 33 R. 3E

Well No. 5 Johnson Farm  
W. Phillips & Marland Company

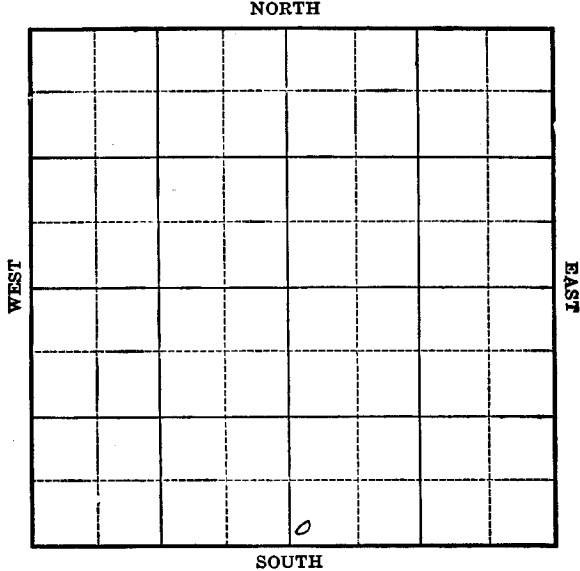

Location \_\_\_\_\_

Drilling Remarks:

Rig Up \_\_\_\_\_

Drilling Remarks:

**RECORD**  
 Cased \_\_\_\_\_ in. \_\_\_\_\_ ft.  
 Sand \_\_\_\_\_  
 Gas \_\_\_\_\_  
 Oil \_\_\_\_\_  
 Total Depth \_\_\_\_\_

**PRODUCTION**  
 1st 24 hrs. Nat. \_\_\_\_\_  
 1st 24 hrs. after shot \_\_\_\_\_  
 Gas \_\_\_\_\_ cu. ft.  
 Dry Hole \_\_\_\_\_  
 Abandoned \_\_\_\_\_

Map No. K Sec. 20 Twp. 33 R. 3E

Well No. 5 Johnson Farm  
W. Phillips & Marland Company

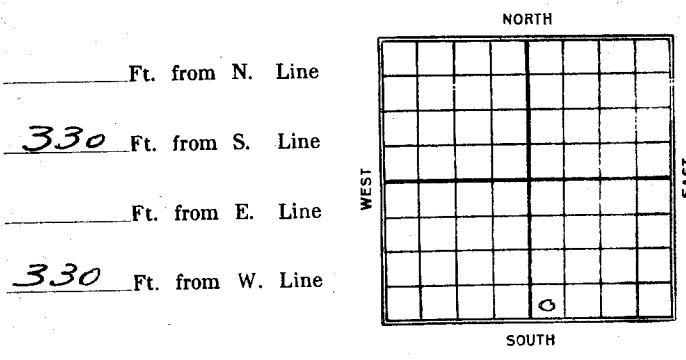

Date	REPORT
1924	
11/6	Timbers
11/26	Dlg 1000'
12/17	<del>Log</del> 11R 8" to 2220'
1925	
1/22	Top 3216 4 1/2 Gas 1st oil 3222 T.D. 3251 still in sand 1st 3 hrs made 131 Bbl per hour after that it increased to 157 Bbl per hour (7th)
2/8	3 3216 4 1/2 Gas 3220 F.O. 3222 T.D. 3551 in sand 2800 Bbl 1st 24 hours

Map No. **KANSAS** Sec. **20** Twp. **33** R. **3E**

Well No. **5 - Johnson**  
**Waite Phillips** & **Marland**  
Company

Contractor

**FIRST REPORT**

**SECTION PLAT**

.....Ft. from N. Line

**330** Ft. from S. Line

.....Ft. from E. Line

**330** Ft. from W. Line

Location .....  
Rig up .....

Drilling and Remarks:

*Timbers*

**RECORD**  
Cased.....in., ..... ft.  
Sand .....

**PRODUCTION**  
1st 24 hrs. Nat. ....  
1st 24 hrs. after shot.....  
Gas.....Cu. Ft.  
Dry Hole.....  
Abandoned.....

Date **NOV 6 1924**  
.....**192**.....

**M. A. BENEAR**  
Scout

Map No. **KANSAS** Sec. **20** Twp. **33** R. **3**

Well No. **5 Johnson**  
**Waite Phillips** Company

Contractor

**COMPLETED**

**SECTION PLAT**

.....Ft. from N. Line

**330'** Ft. from S. Line

.....Ft. from E. Line

**330'** Ft. from W. Line

Location .....  
Rig up .....

Drilling and Remarks:

*Log. 3216  
4 migas 3220  
7.0. 3222'  
3.0. 3551 in sand  
2800 lbs net  
24 hrs.*

**RECORD**  
Cased.....in., ..... ft.  
Sand .....

**PRODUCTION**  
1st 24 hrs. Nat. ....  
1st 24 hrs. after shot.....  
Gas.....Cu. Ft.  
Dry Hole.....  
Abandoned.....

Date **2/8**  
.....**1925**.....

**M. A. BENEAR**  
Scout