

STATE CORPORATION COMMISSION OF KANSAS
OIL & GAS CONSERVATION DIVISION
WELL COMPLETION FORM
ACO-1 WELL HISTORY
DESCRIPTION OF WELL AND LEASE

Operator: License # 30084

Name: Stroud Oil Properties, Inc.

Address 200 E. First, Suite 100

City/State/Zip Wichita, Kansas 67202

Purchaser: _____

Operator Contact Person: George R. Jones

Phone (316) 262-5503

Contractor: Name: Kephart Drilling, Inc.

License: 5379

Wellsite Geologist: W.T. Stoeckinger

Designate Type of Completion

☒ New Well ☐ Re-Entry ☐ Workover

☐ Oil ☐ SWD ☐ Temp. Abd.

☒ Gas* 52 ☐ Inj ☐ Delayed Comp.

☐ Dry ☐ Other (Core, Water Supply, etc.)

* Coal seam gas

If **OWMO**: old well info as follows:

Operator: _____

Well Name: _____

Comp. Date _____ Old Total Depth _____

Drilling Method:

☐ Mud Rotary ☒ Air Rotary ☐ Cable

9/17/90 9/18/90 10/11/90

Spud Date Date Reached TD Completion Date

INSTRUCTIONS: This form shall be completed in triplicate and filed with the Kansas Corporation Commission, 200 Colorado Derby Building, Wichita, Kansas 67202, within 120 days of the spud date of any well. Rule 82-3-130, 82-3-107 and 82-3-106 apply. Information on side two of this form will be held confidential for a period of 12 months if requested in writing and submitted with the form. See rule 82-3-107 for confidentiality in excess of 12 months. One copy of all wireline logs and drillers time log shall be attached with this form. ALL CEMENTING TICKETS MUST BE ATTACHED. Submit CP-4 form with all plugged wells. Submit CP-111 form with all temporarily abandoned wells. Any recompletion, workover or conversion of a well requires filing of ACO-2 within 120 days from commencement date of such work.

All requirements of the statutes, rules and regulations promulgated to regulate the oil and gas industry have been fully complied with and the statements herein are complete and correct to the best of my knowledge.

Signature _____

Title President Date 1/17/91

Subscribed and sworn to before me this 17 day of January, 19 91.

Notary Public Karen E. Houseberg KAREN E. HOUSEBERG

Date Commission Expires 9-5-94 NOTARY PUBLIC



STATE OF KANSAS MY APPT. EXPIRES 9-5-94

API NO. 15- 099-22,849

County Labette

C SE NW Sec. 36 Twp. 34 Rge. 17 ☒ East West

3300 Ft. North from Southeast Corner of Section

3300 Ft. West from Southeast Corner of Section
(NOTE: Locate well in section plat below.)

Lease Name Ruhl Well # 1

Field Name Valeda

Producing Formation Weir Coal

Elevation: Ground 804 KB _____

Total Depth 928 PBTD _____

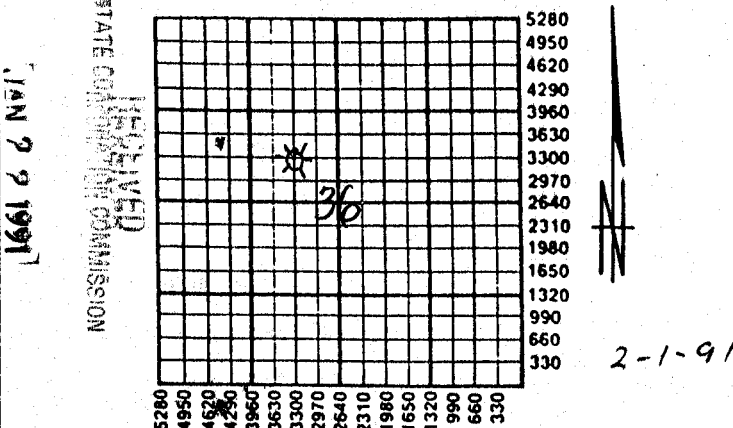

Amount of Surface Pipe Set and Cemented at 20 Feet

Multiple Stage Cementing Collar Used? ☐ Yes ☐ No

If yes, show depth set _____ Feet

If Alternate II completion, cement circulated from 924

feet depth to surface w/ 110 sx cmt.

K.C.C. OFFICE USE ONLY

F ☐ Letter of Confidentiality Attached
C ☒ Wireline Log Received
C ☐ Drillers Timelog Received

Distribution
☒ KCC ☐ SWD/Rep ☐ NGPA
☒ KGS ☐ Plug ☐ Other (Specify) LS

Operator Name Stroud Oil Properties, Inc. Lease Name Ruhl Well # 1
 Sec. 36 Twp. 34 Rge. 17 ☒ East
 County Labette ☐ West

INSTRUCTIONS: Show important tops and base of formations penetrated. Detail all cores. Report all drill stem tests giving interval tested, time tool open and closed, flowing and shut-in pressures, whether shut-in pressure reached static level, hydrostatic pressures, bottom hole temperature, fluid recovery, and flow rates if gas to surface during test. Attach extra sheet if more space is needed. Attach copy of log.

Drill Stem Tests Taken ☐ Yes ☒ No
 (Attach Additional Sheets.)

Samples Sent to Geological Survey ☐ Yes ☒ No

Cores Taken ☐ Yes ☒ No

Electric Log Run ☒ Yes ☐ No
 (Submit Copy.)

Formation Description

☐ Log ☒ Sample

Name	Top	Bottom
Fort Scott	319'	
Weir Coal	632'	
Riverton	870'	
Mississippi	883'	

CASING RECORD

☐ New ☒ Used

Report all strings set-conductor, surface, intermediate, production, etc.

Purpose of String	Size Hole Drilled	Size Casing Set (in O.D.)	Weight Lbs./Ft.	Setting Depth	Type of Cement	# Sacks Used	Type and Percent Additives
Production	8-3/4"	7"		20	Portland	3	
Surface	6-1/2"	4-1/2"		924'	Portland A	110	5% salt & 5% gilsonite

PERFORATION RECORD

Shots Per Foot Specify Footage of Each Interval Perforated

Sandcut @ 629'

Acid, Fracture, Shot, Cement Squeeze Record
 (Amount and Kind of Material Used) Depth

Fracture 20,000# 20-40 sd.

629'

TUBING RECORD

Size Set At Packer At
 2-3/8 660'

Liner Run ☐ Yes ☒ No

Date of First Production Producing Method ☐ Flowing ☒ Pumping ☐ Gas Lift ☐ Other (Explain)

Estimated Production Per 24 Hours	Oil Bbls.	Gas Mcf	Water Bbls.	Gas-Oil Ratio	Gravity
		15	45		

Disposition of Gas:

shut-in

METHOD OF COMPLETION

Production Interval

☐ Vented ☒ Sold ☐ Used on Lease
 (If vented, submit ACO-18.)

☐ Open Hole ☐ Perforation ☐ Dually Completed ☐ Commingled

☒ Other (Specify) sand cut