

DX 78-1 Cowley

KANSAS

Section 2 Township 34 Range 5E

Well No. #1 G. E. Brown

Company Sun Oil

Cowley KANSAS

SEC. 2 TWP. 34 R. 5E

WELL NO. #1 G.E. Brown

COMPANY Sun Oil

CONTRACTOR Albright

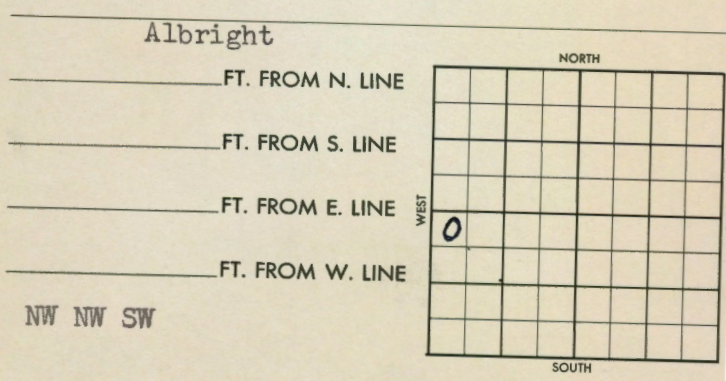
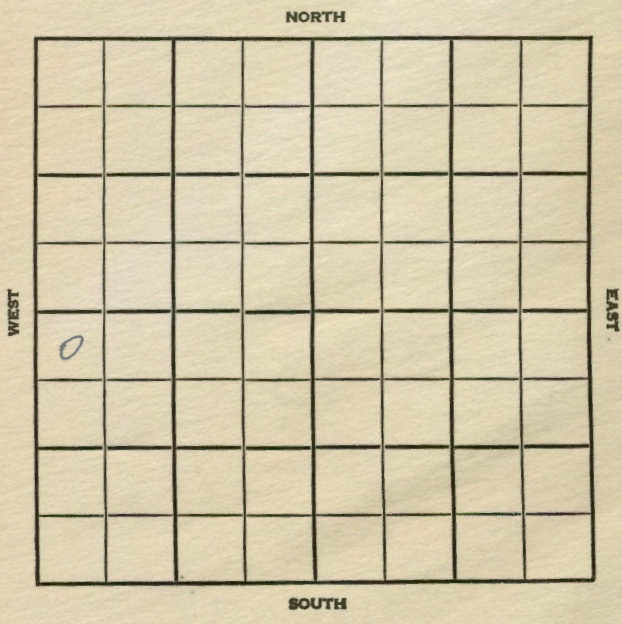

1956 ELEVATION REPORT

8-22 Loc.

County Cowley Elev. _____
 Sec. 2 Twp. 34 Rge. 5E
 Company Sun Oil
 FarmName G. E. Brown No. 1

Co.

Lsq.

No.

Sec.

T

R

TOPS	DEPTH	LOG	DATUM	Loc. in Sec.
Anh.				NW NW SW
TP.				
H.				
Tr.				
Dg.				
Bl.				
L.				Geol.
K.C.				Contr.
B.K.C.				
Ce.				Pool
C.				Albright
M.				
M.				
K.				
Mz.				
Me.				
V.				
S.				
S.				
A.				
R.				
PE.				
G.				
TD.				

FIRST REPORT
 AUG 22 '56

Date Comm.

Location

2201 E S 20A

29

2.8

County Cowley Elev. 1348
 Sec. 2 Twp. 34 Rge. 5E
 Company Sun Oil
 FarmName G. E. Brown No. 1

TOPS	DEPTH	LOG	DATUM	Loc. in Sec.
Anh.				NW NW SW
TP.				
H. <u>Lay</u>	<u>2371</u>			
Tr.				
Dg.				
Bl.				
L.				Geol.
K.C.				Contr.
B.K.C.				
Ce.				Pool
C. <u>chert</u>	<u>3132</u>			Aloright
M.	<u>3136</u>			
M.				
K.				
Mz.				
Me.				
V.				
S.				
S.				
A.				
R.				
PE.				
G.				
TD.	<u>3138</u>			

COMPLETE
 SEP 26 '56

Date Comm.

Location AUG 29 '56 SEP 5 '56 8-31-56

8578 1775 SEP 12 '56

DST 2371-78 1hr sec 420'

SW (Trail) BHP 845/20"

5/2 @ 3136 SEP 19 '56 CO DD 3153

17 260 + 5 GW 1hr DD

3160 TD 17 860 + 4 GWph

1/4 FRAC \$ 95 B0 + 21 BW

23 hrs. SEP 26 '56 P. 25 Bopd +

5 BW 2d.