

Summer

**KANSAS**

SECTION 13 TOWNSHIP 35 RANGE 2E

WELL NO. #2 Smith

COMPANY Carl Hines

Summer

**KANSAS**

SEC. 13 TWP. 35 R. 2E

WELL NO. #2 Smith FARM

COMPANY Carl Hines

CONTRACTOR

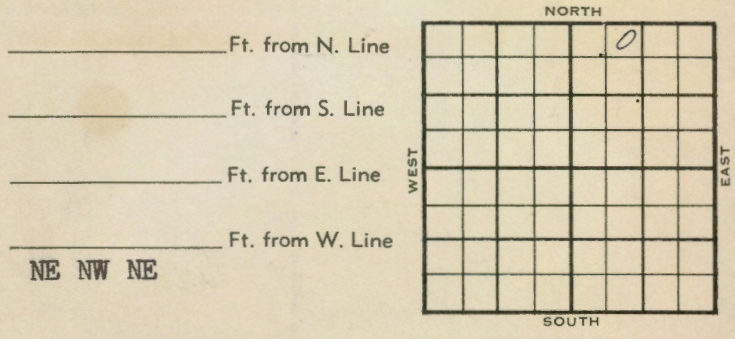
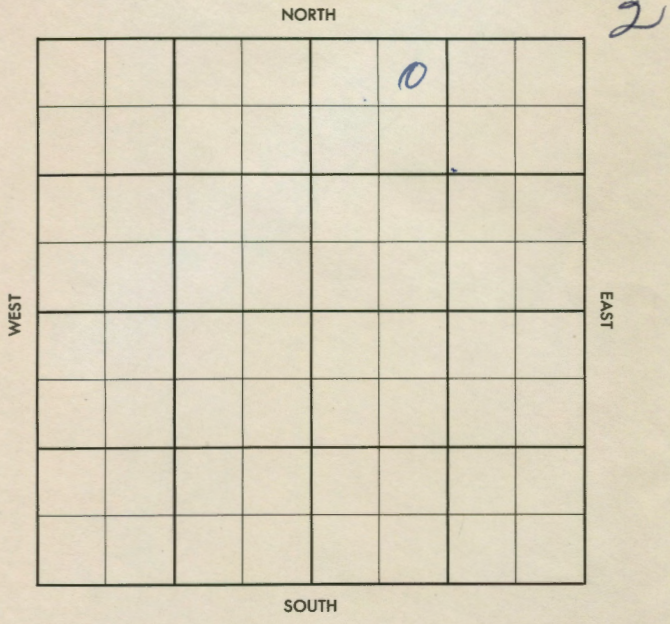

1956	ELEVATION	REPORT
	<b>1199'</b>	

5-2 Comm. 4-28-56  
8" @ 1701  
Drlg. 2520

5-16 5 1/2" @ 3561  
CO 20/3516-21  
Hole Full wtr.  
PB 40/3149-58  
MFW.  
D&A  
TD 3561'  
Stall 2338', Lay. 2833', Clew. 3149',  
Osw. 3210', Bartl. Zn. 3504',  
Bartl. Sd. 3512', C. 3532', M. 3540'.

**ABANDONED**

DX-78

County Sumner Elev. \_\_\_\_\_  
 Sec. 13 Twp. 35 Rge. 2E  
 Company Carl Hines  
 Farm Name Smith No. 2

TOPS	DEPTH	LOG	DATUM	Loc. in Sec.
Anh.				NE NW NE
Tp.				
H.				
Tr.				
Dg.				
Bl.				
L.				Geol.
K.C.				
B.K.C.				Contr.
Ce.				
C.				
M.				
M.				Pool
K.				
Mz.				
Me.				
V.				
S.				
S.				
A.				
R.				
PE.				
G.				
T.D.				

FIRST REPORT  
MAY 2 '56

Date Comm. 4-28-56  
8" @ 1701 drlg. 2520

*29*

MAY 3 1956  
R.G.

County Sumner Elev. 1199  
 Sec. 13 Twp. 35 Rge. 2E  
 Company Carl Hines  
 Farm Name Smith No. 2

TOPS	DEPTH	LOG	DATUM	Loc. in Sec.
Anh.				NE NW NE
Tp.	<u>Stall</u>	<u>2238</u>		
H.	<u>Log</u>	<u>2833</u>		
Tr.	<u>clew</u>	<u>3149</u>		
Dg.	<u>OSW</u>	<u>3210</u>		
Bl.	<u>Bartles</u>	<u>3504</u>		
L.	<u>" sd</u>	<u>3512</u>		Geol.
K.C.				
B.K.C.				Contr.
Ce.				
C.		<u>3532</u>		
M.		<u>3540</u>		
M.				Pool
K.				
Mz.				
Me.				
V.				
S.				
S.				
A.				
R.				
PE.				
G.				
T.D.		<u>3561</u>		

ABANDONED

Date Comm. 4-28-56 MAY 16 1956  
8" @ 1701 drlg. 2520 MAY 9 '56 5 1/2 @

3561/ MAY 16 '56 CO 20/3516-21  
 Hole Full wtr PB 40/3149-58  
 Hole Full wtr

*D&A*