

DX 78-1

Graham

Section 21 Township 10 Range 23W

Well No. #7 C. Brown

Company Surray Mid-Continent

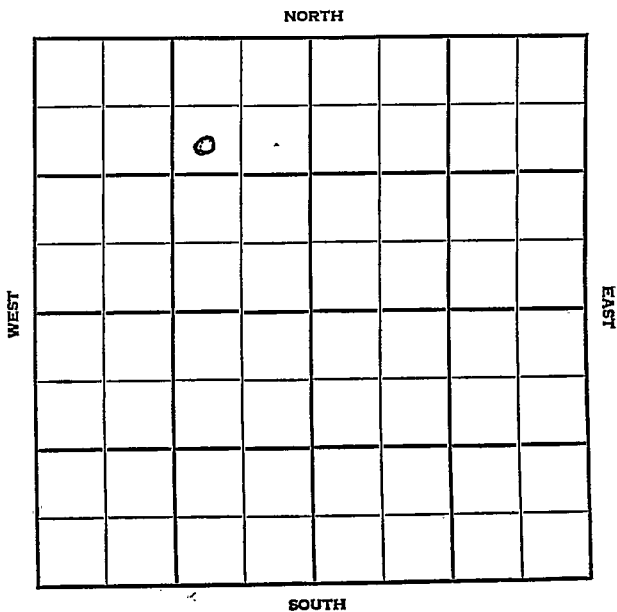

SEC. 21 TWP. 10 R. 23 W

WELL NO. # 7. C. Brown FARM

COMPANY Sunray Mid-Continent

CONTRACTOR Stickle

Happy Pool

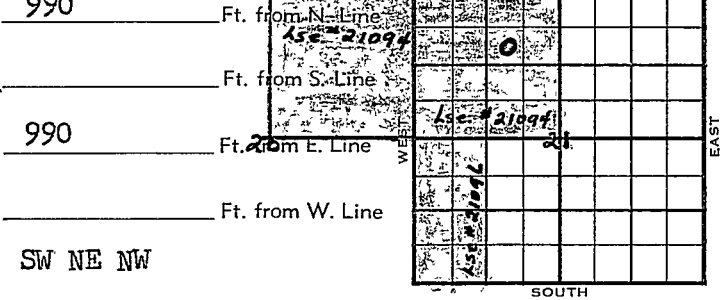

SW NE NW

**Development well**

	ELEVATION	REPORT
1955		
5/25	MIR	(F.R.Ticket)
5/25	TD 256' WOC	
	8-5/8" csg cmtd @ 254'	
	Spud 5-24-55	(DR #103)
5/31	drlg 3485'	
6/3	5 1/2" casing set 3877'	
	Drilling 3880'	
6/6	T.D. 3880 M.I.C.T. Heeb 3605',	
6/7	Bailing mud Tor. 3617', Lans 3637'.	
6/8	perf 3812-18 prep to acidize	
6/9	Swabbed Perfs. 3812-18 3 hrs	
	Swabbed at rate of 280 bbls oil per day.	
6/10	perf 3810-05 & A swb 2' @ 125 BO/d rate	
	prep to put on opump	
6/13	TD 3880' Prep to POP.	(DR #115)
6/14	TD 3880' Prep to put on pump	
6/21	Taking state test	
6/22	P 228 BO /d rate	
	<b>COMPLETE</b>	
6/29	Comm 5-24-55	
	8 5/8" 254 @/200, g 5 1/2" 3877 w/150 B Md	
	3600', 36/3812-18 ssg 1250 A, Swb 22	
	1/2 BO no wtr in 3 hrs. Plg 3811 24/	

3801-05, Swb 24 B0 no wtr in 4  
hrs 1250A tstd 10  $\frac{1}{2}$ B0 no wtr in  
2 hrs, drove plg to bott T&R POP  
St. Pot P 228 BOPD no wtr.  
Lsg PF 3801-05, 3812-18  
gr. 42.40

Tops:

H.	3605	3601	1233
Tp.			1233
Tr.	3617	3622	1254
L.	3637	3635	1267
BKC		3864	1496
TD.	3880		

COMPLETED

County Graham State Kansas

Sec. 21 (Blk. Twp.) 10 (Sur. Rge.) 23W Map No.

Operator Sunray Mid-Continent

Well No. 7 Farm C. Brown

Elev. Location SW NE NW

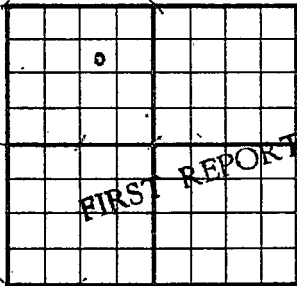

990 Ft. From N Line NW

990 Ft. From E Line Quarter

lst. Report MAY 25 1955

Completion

Remarks

Stickle - Contr.

Spudding Date

~~Happy Pool~~

Drlg. Data

M I R

K-5

County Graham Elev. 2368  
 Sec. 21 Twp. 10S Rge. 23W  
 Company Sunray Mid-Continent  
 FarmName C. Brown No. 7

TOPS	DEPTH	LOG	DATUM
Anh.			
TP.			1233
H.	3605	3601	<del>3601</del>
Tr.	3617	3622	1254
Dg.			
Bl.			
L.	3637	3635	1267
K.C.			
B.K.C.		3867	1496
Ce.			
C.			
M.			
M.			
K.			
Mz.			
Me.			
V.			
S.			
S.			
A.			
R.			
PE.	PF		1433
G.	PB		1443
	SZ		1504
T.D.	3880		1512

Loc. in Sec. SW NE NW

Geol. \_\_\_\_\_

Contr. \_\_\_\_\_

~~Pool~~  
Happy

COMPLETE

Date Comm. 5/24/55 6-22-55

8 5/8" 254 w/200, 5 1/2" 3877 w/150

B Md 3600', 36/3812-18 sso 1250 A, Swb

22 1/2 BO no wtr in 3 hrs. Plg 3811

24/3801-05, Swb 24 BO no wtr in 4 hrs 1250A

tstd 10 1/2 BO no wtr in 2 hrs, drove plg

to bott. T&R POP

St Pot P 228 BOPD no wtr.

Lsg PF 3801-05

3812-18

gr. 42.4°

3812  
 5011  
 7368  
 1443  
 3801  
 2369  
 1433  
 3880  
 200  
 1512